



It's a trashy subject. But it's one that can't be ignored any longer. From the time the first Europeans stepped foot on American shores, the problem of how to dispose of non-organic matter has intensified. Now it has reached a point in where the health and even the existence of humankind may be threatened by our inability to find answers to the problem.

Places like Love Canal tell the real horror of what can happen when hazardous wastes are improperly disposed of. The scenes last summer of infectious medical wastes washing up on the Eastern shoreline, and a visit to any garbage landfill across the country is enough to make what authorities claim is happening very plain.

We're poisoning ourselves. Yet, most people still refuse to think about the

problem. But now state and federal authorities are forcing us to.

We like convenience. With more people in the work force than ever before, we buy more packaged goods. Frozen foods are easier to prepare than fresh meats and vegetables, which require less packaging. And modern appliances make life easier, but make the problem of waste disposal harder to solve.

Here in Tyler County, commissioners are already looking at the possibility of the county's four landfills being closed by the Texas Department of Health next year, if the Court can't find a way to implement the costly measures involved in bringing them up to state standards.

Commissioners asked a state environmental quality specialist to visit the landfills last month and to report back to them on

what violations will exist when new state guidelines concerning these landfills become effective February 1.

The state gave commissioners a print report. All four landfills will have to have operating hours posted on the user's permits or a plan of operation, which will have to be approved by the state. Neither of the four sites are doing that at this point. But that is the least of the problems at the landfills.

One of the more serious noted at all four dump sites is the lack of an adequate daily cover operation. Beginning next year, each pit at each site will have to be covered daily, the wind-blown material around the dump will have to be eliminated, and special provisions will have to be made for animal carcasses and bulky items like refrigerators and stoves. All burning

at these sites will be prohibited.

Some of the most costly procedures that will be required at these sites is the dechloride and separation of hazardous wastes, water run-off control and monitoring, and post-closure future maintenance.

Before a landfill can close, a post-closure plan must be submitted to the state for approval, and the county will be responsible for the landfills for 30 years after they close.

This year, the county set aside \$39,000 in the general fund to operate the landfills next year. But when the state begins enforcement of these regulations, the amount actually needed to operate these landfills will skyrocket.

According to Joel Spruill, a sanitarian with the TDH, the administrative penalties for failure to comply with the new regulations could result in fines

of up to \$10,000 a day, if the landfill operators don't pay these fines, the cost to the operators for enforcement of payment could reach as high as \$25,000 per day.

Responding to the problem, Commissioners Pete Barnes, James "Bo" Jordan, and Woodville City Manager Walt Davis have already attended meetings in Jasper with officials from seven counties interested in building a regional incinerator. Jordan and Davis are on a committee with other representatives from the seven counties looking at incineration, and at forming a regional district to secure financing for a feasibility study to decide where the incinerator will be built.

The actual funding of such a multi-million dollar project would most likely come from revenue bonds, according to Grant Consultant David Waxman.

Jasper County has hired Waxman to put together a proposal for a \$130,000 economic development grant to conduct a two-phase study of the feasibility of an incinerator similar to one now operating in Parola County.

Phase one of the study will include surveying the existing waste disposal practices in the seven-county region. These counties include Tyler, Jasper, Newton, Hardin, Sabal, Orange and San Augustine.

This phase will also include conducting an industrial survey to find out what industries in the area could become potential customers should resources recovery (harvesting the steam produced at the incinerator for sale to help pay incinerator operating costs) be implemented.

Continued on page 6A

New Regulations Intended To Clean Up Environment

Although new state regulations which were sent to all city and county officials in the solid waste disposal area recently, cause hardship for city and county officials next year, the reasoning behind the measures is clear.

According to Joel Sprouts, a sanitarian with the Texas Department of Health, these measures are needed to help clean up the environment, and the responsibility for that task belongs to everyone.

Sprouts said the most costly measures, placing a liner beneath the landfills, storm, and run-off control systems to collect and control the volume of a 24-hour, 25-year storm.

"No discharge of water and run-off control are from a landfill will be permitted unless it is in accordance with the Clean Water Act.

Liquids will not be allowed to be accepted at a landfill, to include vacuum truck wastes.

"A program must be implemented at the facility to detect and prevent the disposal of regulated hazardous wastes and PCB's.

"All sites will have to submit a closure and post-closure plan for approval. New sites have to have these plans at the same time of permit application.

"The post closure maintenance period will last a minimum of 30 years.

"Financial assurance for proper closure and post-closure maintenance will have to be provided for the life of the landfill and the (30-year) post-closure period. Only federal and state-owned facilities will be exempt. The amount of financial assurance will be based on a detailed, annually revised, cost estimate as to what it would cost for third party to effect proper closure or post-closure remedial action.

"New landfills and the disposal of regulated hazardous wastes and PCB's will be designed against an allowable groundwater carcinogenic risk level, and may be required to have leachate collection systems. The allowable risk level would apply to the site boundary and would be based on a lifetime cancer risk level (due to continuous lifetime exposure) within a range from 1x10-4 to 1x10-7 (one case of cancer per 10,000 persons exposed to one case per 10,000,000 persons unexposed).

Continued on page 8A



Warning—Several different types of items are burned at the Woodville landfill site.

A SPECIAL REPORT
Stories By Ed Mitchell
Photos by Mike Mills



Stray dogs are common at any landfill site across the country. Shown above are some stray dogs that wander around the Woodville landfill. According to Raymond Pope, supervisor at the landfill, people often drop their unwanted animals off.

County Landfills Facing Shortage Of Space

Besides facing the effect of new regulations, the Woodville landfill is also looking at a lack of space for disposal of the area's solid waste.

The other three landfill sites face a similar problem of where to put the garbage that is generated throughout the county.

At a commissioner's meeting earlier in December, precinct 3 commissioner Willis Graham said the Colmesneil site is running in the red, and money from the county's roads and bridges funds are being used to operate it. Precinct 2 Commissioner Pete Barnes explained that "There's not an outside going to have to do something," said Pope. "With no more space than we have, we're going to run out fast."

Illegal dumping has also been a problem, according to Pope. He said this problem has prompted the county to prosecute those who are not obeying the laws.

According to Pope, five people were recently fined for dumping along the road leading to the site. The fine for the offense, said Pope, was anywhere from \$1 to \$200 for the first offense, depending on the severity of the offense.

Pope said that years ago, when the county had a collection system where dumpsters were placed at different points around the county, people just dumped garbage on the ground surrounding the dumpsters, or along the highways and in ditches. Some people dumped dead horses and other animals at the dumpsters.

The problem now that there is a landfill area, for people to take their garbage to for disposal, is that some people come during hours the dump is closed, and then dump their trash along the roadway leading to the site. Another common scene at the site is the unwanted dogs that people leave there.

He said that at one point the county put a fence around the Woodville site to prevent illegal dumping, and thieves cut the fence and stole the dozer used for covering open pits at the site. They also stole the receipts for permits and a desk.

Pope said that household garbage is buried then crushed with a dozer, but it is not covered everyday. White goods, such as refrigerators and stoves, are crushed when buried in an 18-ft deep pit. Animal carcasses are buried in separate pits each day.

He added that the volume of garbage coming into the dump is steadily increasing. The county's four commercial haulers make anywhere from one to three trips per week. The city of Woodville hauls one garbage truck load every Wednesday, and at least two truckloads every other day.

Pope said the personnel at the dumpster "dumped" on often, when individuals come in and argue about the cost of dumping their garbage. He said they just can't understand that he doesn't make the rules, he just enforces them.

The cost of dumping household garbage at all four sites is \$1 per load, and truckloads of tree limbs or white goods is \$5 per load.

All sites except the Woodville site operate 24 hours a day, seven days a week. The Woodville site is open for operation from 6 a.m. until 6 p.m. Monday through Friday, and from 8 a.m. until 4 p.m. Saturday.

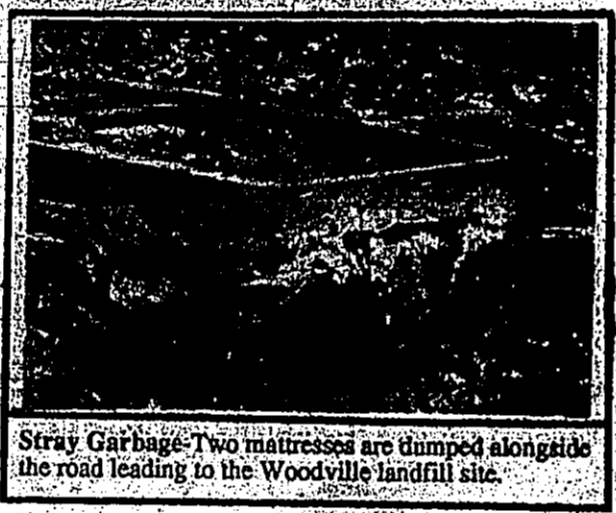

Stray Garbage—Two mattresses are dumped alongside the road leading to the Woodville landfill site.

Carthage Facility Joint Effort of City, County

A joint effort between the City of Carthage and Panola County has gone further than just solving the area's solid waste problems.

It could provide an answer for disposal of medical waste, and at the same time create new revenue for the area.

According to City Manager Charles Thomas, the problem of solid waste disposal in that county has been solved.

"These two governmental entities have reputations for being progressive and working together to solve common problems that affect the citizens in the community," said Thomas.

He added that the city is in the process of adding additional pollution control to its resource recovery facility, which will allow it to burn infectious medical waste.

"Our goal is to solve the serious problem of medical waste disposal, and at the same time to generate new revenues to help pay the cost of operating our facility," said Thomas.

Before the incinerator was built in 1985, Panola County and Carthage were facing the same problems as Tyler County, and others across the nation.

The city had a landfill that could do nothing about controlling the cost of the county's waste, but available space at that landfill was running out fast.

According to Bob Mihlhauser, a superintendent of streets and sanitation, and resource recovery for Carthage, the city had a landfill that was the answer for the city's waste disposal problem.

The first was to construct a transfer station to transport the waste to a 1,200 acre regional landfill in Longview.

The problem the committee found with using that commercial landfill is that the city would be the mercy of the landfill operators, and could do nothing about controlling the cost of the county's waste.

The second alternative was an incinerator.

According to the committee, the commercial incinerator never considered regional incinerator because of the regional landfill at Longview. The city's waste disposal problem was the answer for the city's waste disposal problem.

The first was to construct a transfer station to transport the waste to a 1,200 acre regional landfill in Longview.

The problem the committee found with using that commercial landfill is that the city would be the mercy of the landfill operators, and could do nothing about controlling the cost of the county's waste.

The second alternative was an incinerator.

According to the committee, the commercial incinerator never considered regional incinerator because of the regional landfill at Longview. The city's waste disposal problem was the answer for the city's waste disposal problem.

The first was to construct a transfer station to transport the waste to a 1,200 acre regional landfill in Longview.

The problem the committee found with using that commercial landfill is that the city would be the mercy of the landfill operators, and could do nothing about controlling the cost of the county's waste.

The second alternative was an incinerator.

According to the committee, the commercial incinerator never considered regional incinerator because of the regional landfill at Longview. The city's waste disposal problem was the answer for the city's waste disposal problem.



The Carthage resource recovery facility is a joint effort of the city and county. It will allow the city to burn infectious medical waste and generate new revenue.

environment at an 1800-2000 degree range. This rapid and turbulent oxidation and releasing of combustible gases produces a flue gas, consisting primarily of nitrogen, air, carbon dioxide and water vapor, which is then vented to the atmosphere.

According to literature provided by Thomas, this state-of-the-art control technology contributes to an incineration process which is smokeless and odorless, and optimum rates of time, temperature and turbulence, result in assured destruction and outstanding ash quality.

The resulting ash still must be buried in a landfill, according to Mihlhauser. He said that the amount of refuse to be buried down 93 to 95 percent is then vented to the atmosphere.

Mihlhauser adds that the Environmental Protection Agency has tested this type of incinerator five times since it began operation, and the EPA limits on heavy metal emissions are met.

The city operates a curbside garbage collection system inside city limits. The fee for services weekly pick-up is \$8 per week. There is no charge for incineration.

The county has a commercial hauler that hauls household garbage to the incinerator, \$150 a ton charge. Refrigerators, stoves, and other white goods are crushed and buried in a separate pit.

The city's waste disposal problem was the answer for the city's waste disposal problem.

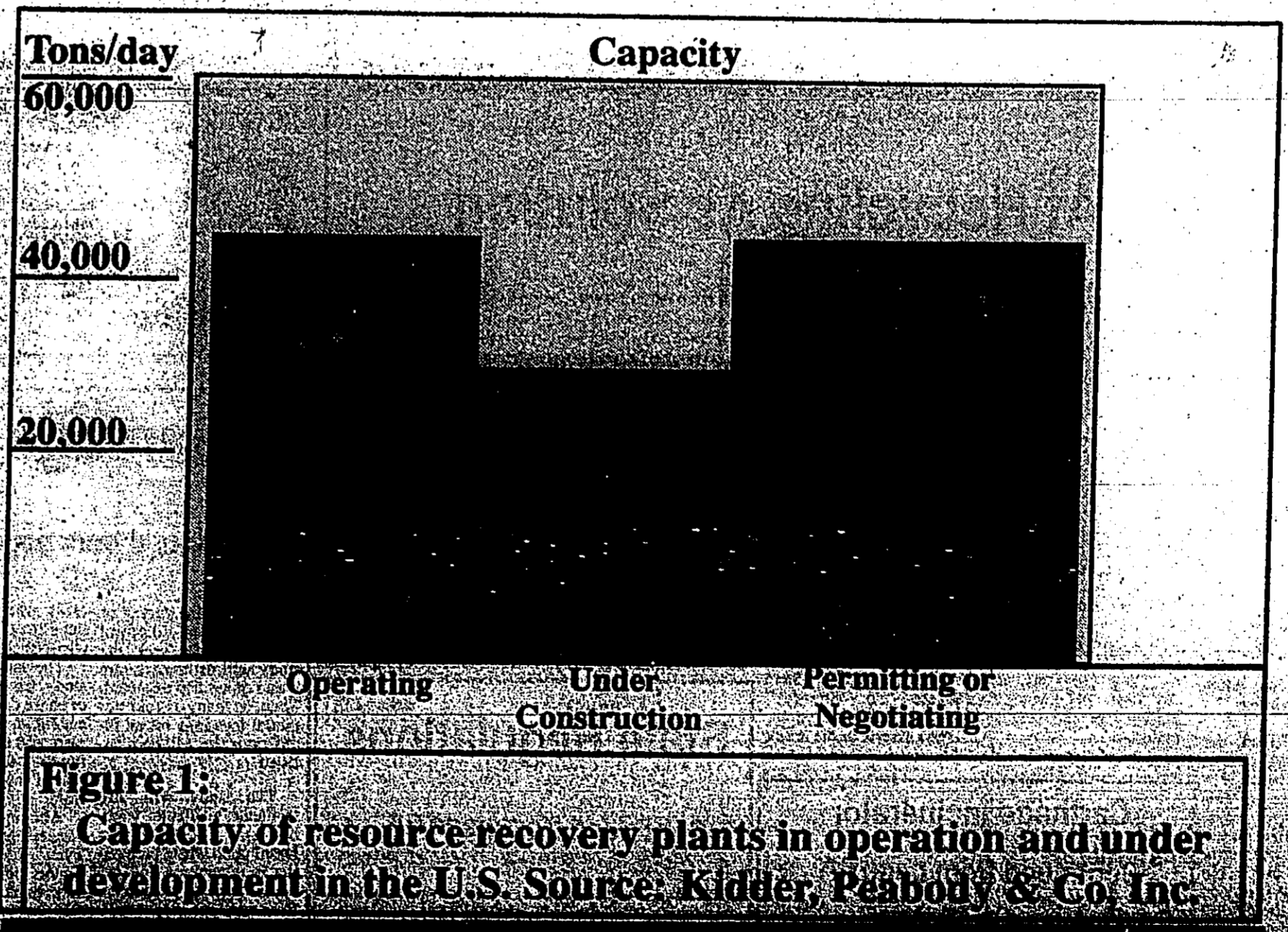

County Landfill Costs Effect Woodville Citizens

The city of Woodville, which once had its own landfill, knows about the problems involved with that method of solid waste disposal. The state eventually closed the city landfill, and since the city began using the county's landfill, it has had to absorb a lot of the rising cost of its operation.

According to City Manager Walt Davis, the state Department of Health closed the city landfill located on U.S. 287 five miles from Woodville, about 10 years ago, after it was found to be leaching into a creek branch, which ran into a nearby lake.

The city then began using the county landfill. As the cost of operating the county landfill rose, so did the amount the city paid. "We went from paying \$500 per month to \$1,041 a month in increases the month in increases the month," Davis said.

City Council member Doug Tolbert said as a result of the increases, the city had to raise the garbage collection rates to absorb the county's increase. "We don't make money off of garbage collection," said Tolbert. "We have to pay for the equipment and salaries for people to operate it."

Tolbert said at the time of the last increase, it was thought that the city was receiving double taxation because although the city paid for use of the landfill, they had to pay the city again when they made trips to the dump.

"We understand the county's problem with the increasing cost of operating a landfill," said Tolbert. "But at the same time, we want to save our city taxpayers' money."

Tolbert added that he and Woodville Mayor Thomas Kirby are organized a League of Municipalities to face the future. "Davis agrees, and said new state regulations specify that municipalities will be responsible for providing solid waste disposal for the citizens, but with the laws making it tougher all the time to do, it's going to be a real problem."

Bid Accepted For Former Landfill Site

The Woodville City Council, for the first time ever, has received some good news about its old landfill site northwest of town.

At Monday's city council meeting, council members happily accepted a bid of \$13,000 for 10 acres of land that formerly was used as the city's garbage landfill.

The landfill was closed by the state Department of Health about 10 years ago, after it was discovered water run-off from the dump was leaching into a nearby lake. The city manager, Walt Davis, said the bid was submitted after the city advertised the property for sale.

Bell was required to send five percent of the total sale amount when the bid was submitted, said Davis. The only steps left in completing the sale is for the city attorney to draw up a contract, and then for Bell to send the remainder of the money.

The property is located about five miles from Woodville on U.S. 287.



Collection day-A Woodville city employee watches the progress as one of the city's garbage trucks dumps its load at the Woodville landfill site.

Behind The Scenes

Erica Pettijohn, a Booster reporter, has been covering the solid waste issue locally. She also covered it in other areas.

In 1985, while employed as a reporter for the Southwest Journal in Calcasieu Parish, La., she wrote an in-depth series of articles pertaining to that area's efforts to construct a resource recovery facility.

"The problems facing landfills are not unique to Tyler County," said Pettijohn. "It's something city and county officials all over the country are concerned about."

Pettijohn added that as the events unfold in Tyler County's efforts to solve its solid waste problems, she plans to try and keep the public informed of these events.

"It's something that concerns us all," she said. "And the more we know about the problems, and the solutions to the problems, the closer we'll be to solving them."

Pettijohn, 33, is originally from Louisiana. She moved to North Carolina in late 1985, and worked for several newspapers there.

Mike Mills is a photographer for the Booster, and also an advertising account executive. Mills, 25, has taken several photography courses in a Baytown school of photography.

Mills is married to Terri Mills, and they have one son, Clayton, who is two years old.

Committee Looks At Recycling As Solution

The more serious the problem of solid waste disposal gets, the louder the cry for recycling is heard. Several states already have recycling laws, and it's a good chance that more laws are looming on the horizon.

In East Texas, a committee that is studying the possibility of building a regional incinerator to dispose of the area's solid waste is also looking at community recycling projects, that can help eliminate the volume of the waste by implementing procedures to separate and reuse non-organic matter.

Jasper Commissioner's Judge Richard West, who originated the idea for a regional incinerator, said he has already begun talking to his county's Chairman of the Board about the possibility of making recycling a community project.

Counties and cities would have to be involved in such a project, West said. "We need to educate the people in the fact that we can recycle most goods," he added. "A little education can go a long way in helping to solve the problem of solid waste disposal."

West said that he needs to get people to stop throwing recyclable goods away, and to start picking up what we can of them.

He suggested that civic clubs and schools can participate in pick-up campaigns, and that possibly a group like the chamber can provide containers.

"We can see what happens," said West. "We need to start somewhere. Some of the states that have signed recycling laws include Pennsylvania, Connecticut, Rhode Island and New Jersey. These four states mandate statewide recycling."

Below are some notes on different recycling programs. In New Jersey, the state partially pays for their recycling programs, and the cost of developing markets for the recycled materials.

garbage. Each week, a lottery is held and \$1,000 is awarded to a randomly selected citizen whose trash bags, on inspection, are found free of newspapers and aluminum cans.

A 15-megawatt Modesto, Calif., power plant is the first facility in the world to generate electricity full-time by burning tires. The plant also extracts marketable steel, gypsum and zinc from the tires. The plant is expected to provide electricity to 15,000 homes for at least 15 years, as a result of the effort.

In New Jersey, the state partially pays for their recycling programs, and the cost of developing markets for the recycled materials.

Japan currently recycles more than 50 percent of its solid waste, compared to eight percent in the U.S. Japan recycles 50 percent of its paper, and more than 40 percent of its aluminum cans. Sixty-six percent of all glass bottles used in Japan are recycled at least three times, and 95 percent of the six billion beer bottles used annually are returned, cleaned, and reused an average of 20 times. The U.S. recycles only about 25 percent of its paper, and seven percent of its glass. (Source: Power Engineering, Sept. 1988).

Carthage Incinerator

The medical waste will be burned at Carthage. The incinerator will be built at Carthage, and will be used to burn medical waste from hospitals and clinics. The incinerator will be built at Carthage, and will be used to burn medical waste from hospitals and clinics.

State Regulations

Completed sections of the existing landfill would be used for the incinerator. The incinerator will be built at Carthage, and will be used to burn medical waste from hospitals and clinics.

Garbage

Continued from page 5A

Based on the survey of existing waste disposal practices in the area, the study will estimate future waste quantities expected. Then, as many as four potential locations for an incinerator site will be identified.

The study will also evaluate available waste disposal technologies. Although there are no answers at this point for the study, the study will also evaluate available waste disposal technologies.

State Regulations

Completed sections of the existing landfill would be used for the incinerator. The incinerator will be built at Carthage, and will be used to burn medical waste from hospitals and clinics.

The study will also evaluate available waste disposal technologies. Although there are no answers at this point for the study, the study will also evaluate available waste disposal technologies.

The study will also evaluate available waste disposal technologies. Although there are no answers at this point for the study, the study will also evaluate available waste disposal technologies.

The Eagles Nest

Woodville High School's members of the Eagles Nest, a group of students who help the school's needy students, held a Christmas party for the school's needy students. The party was held at the school's gymnasium, and was a success.

Spurger Girls Make All District

Four of the six starters on the Spurger Volleyball team made the all-district team. The girls were Theresa Norman, Sherry Hutto and Mandy Brinkman. They were voted to the all-district team by the judges.

Colmesnell J.V. Wins Consolation

The Colmesnell JV girls defeated them 21-15. Amy Goss led Colmesnell with 10 points. The girls played a great game, and won the consolation game.

Warrior Whoop

The Warren Band had a great performance at the regional band qualifications at Lumberton High School Saturday, Dec. 10. Among those who qualified are the Warren Band.

Christmas In Germany

Woodville Primary School first graders in Melissa Lane and Freddie Smith's class enjoyed "Christmas in Germany" recently. The students learned about German customs and traditions.

County Schools Cake Sale

In anticipation of a first-of-its-kind in Tyler County, Woodville High School and other Tyler County schools in conjunction with WAL-MART associates are sponsoring a cake sale this Saturday, Dec. 17 from 9 a.m. to 4 p.m. at WAL-MART.

Cruise Composers

201 N. MAGNOLIA WOODVILLE (INSIDE WOODVILLE INN) MONDAY-FRIDAY 10 A.M.-5 P.M.

"EARLY BIRD" DISCOUNTS

ON ALASKA CRUISES UP TO \$600 PER PERSON OFF 1989 CRUISES TO ALASKA WITH HOLLAND-AMERICA CRUISE LINE MUST BE BOOKED BY JANUARY 31

Eagle J.V. "B" Team

WOODVILLE "B" TEAM 40-31 WOODVILLE "B" TEAM 40-31 WOODVILLE "B" TEAM 40-31

High Fidelity

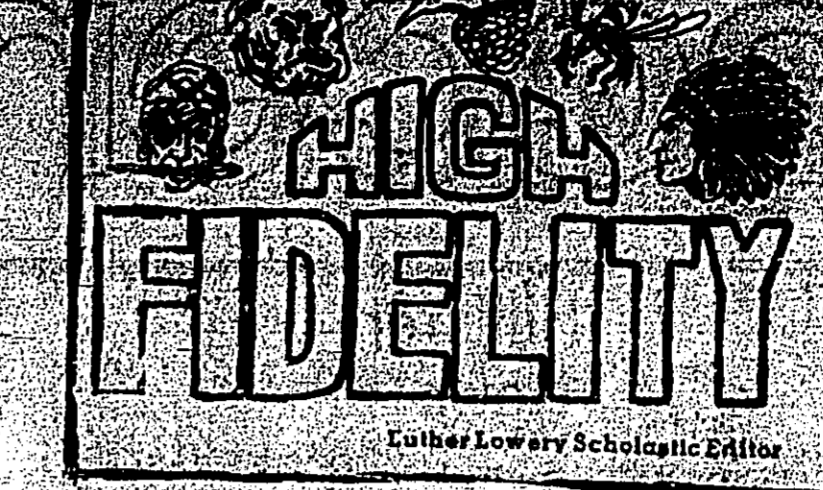

Bulldog Growls

December 16, marks a very important day for the Colmesnell High Seniors. This day takes the seniors one step closer to graduation. The seniors will be ordering their caps and gowns selection, and also their invitations. All seniors need to have their balance money Dec. 16.

Warrior Whoop

The Warren Band had a great performance at the regional band qualifications at Lumberton High School Saturday, Dec. 10. Among those who qualified are the Warren Band.

Christmas In Germany

Woodville Primary School first graders in Melissa Lane and Freddie Smith's class enjoyed "Christmas in Germany" recently. The students learned about German customs and traditions.

County Schools Cake Sale

In anticipation of a first-of-its-kind in Tyler County, Woodville High School and other Tyler County schools in conjunction with WAL-MART associates are sponsoring a cake sale this Saturday, Dec. 17 from 9 a.m. to 4 p.m. at WAL-MART.

Cruise Composers

201 N. MAGNOLIA WOODVILLE (INSIDE WOODVILLE INN) MONDAY-FRIDAY 10 A.M.-5 P.M.

"EARLY BIRD" DISCOUNTS

ON ALASKA CRUISES UP TO \$600 PER PERSON OFF 1989 CRUISES TO ALASKA WITH HOLLAND-AMERICA CRUISE LINE MUST BE BOOKED BY JANUARY 31

Eagle J.V. "B" Team

WOODVILLE "B" TEAM 40-31 WOODVILLE "B" TEAM 40-31 WOODVILLE "B" TEAM 40-31

Spurger School Honor Roll

- HONOR ROLL: 8TH GRADE: Michael... 9TH GRADE: William... 10TH GRADE: Robert... 11TH GRADE: David... 12TH GRADE: John...

Spurger School Honor Roll

- HONOR ROLL: 8TH GRADE: Julie... 9TH GRADE: Rhonda... 10TH GRADE: Lisa... 11TH GRADE: Angela... 12TH GRADE: Mary...

Spurger School Honor Roll

- HONOR ROLL: 8TH GRADE: Steven... 9TH GRADE: Shonda... 10TH GRADE: Jamie... 11TH GRADE: Paula... 12TH GRADE: Angie...

Spurger School Honor Roll

- HONOR ROLL: 8TH GRADE: Steven... 9TH GRADE: Shonda... 10TH GRADE: Jamie... 11TH GRADE: Paula... 12TH GRADE: Angie...

Spurger School Honor Roll

- HONOR ROLL: 8TH GRADE: Steven... 9TH GRADE: Shonda... 10TH GRADE: Jamie... 11TH GRADE: Paula... 12TH GRADE: Angie...

Spurger School Honor Roll

- HONOR ROLL: 8TH GRADE: Steven... 9TH GRADE: Shonda... 10TH GRADE: Jamie... 11TH GRADE: Paula... 12TH GRADE: Angie...

Spurger School Honor Roll

- HONOR ROLL: 8TH GRADE: Steven... 9TH GRADE: Shonda... 10TH GRADE: Jamie... 11TH GRADE: Paula... 12TH GRADE: Angie...

Spurger School Honor Roll

- HONOR ROLL: 8TH GRADE: Steven... 9TH GRADE: Shonda... 10TH GRADE: Jamie... 11TH GRADE: Paula... 12TH GRADE: Angie...

Spurger School Honor Roll

- HONOR ROLL: 8TH GRADE: Steven... 9TH GRADE: Shonda... 10TH GRADE: Jamie... 11TH GRADE: Paula... 12TH GRADE: Angie...

THE HEARTBEAT OF AMERICA TODAY'S CHEVROLET™. WE ARE OFFERING \$750 Rebates ON NEW CHEVROLET CAPRICES. OFFER GOOD TO DEC. 25, 1988. ALLISON CHEVROLET. 233-7605. Mr. Goodwrench.

PERSONAL & FAMILY accent on tyler county



Winners (left photo) From left, front row, Randall McKee, Will Young, Casey Harris, Stacy Mills, (second row) Ed King, Chad McIntosh and Allen McKee proudly display their first place award in competition. (Right photo), front row, Tommy Neal, Timmy Moore, LaAnn Lewis, Becky Hendricks, (back row) Chris Flocke, David Odom, Kevin McKee and Rhonda Rutland display their banner. Staff photo by Mike Mills.

Warren FFA Wins State

The Senior Chapter Conducting team from the Warren FFA chapter was named State Champions, Dec. 3 at the State Contest held at the Sam Houston State Univ. campus.

The Warren chapter carried two teams to this state contest. Both teams were competing in the Parliamentary Procedure contest.

The students who competed in the state contest earned their position by placing on the District and Area levels, against the schools and 60,000 FFA members from the state.

The parliamentary procedure contest is used to promote and enhance the leadership skills needed by our leaders of tomorrow.

The state contest is comprised of the top 10 teams from the 10 geographical areas of the state. These teams are judged by our leaders of tomorrow.

The Warren chapter, led by Randall McKee as Reporter, Casey Harris as Secretary, Stacy Mills as Student Advisor, and Ed King as Secretary, Chad McIntosh as Treasurer, and Kevin McKee as Vice President, won the contest.

The Warren chapter, led by Randall McKee as Reporter, Casey Harris as Secretary, Stacy Mills as Student Advisor, and Ed King as Secretary, Chad McIntosh as Treasurer, and Kevin McKee as Vice President, won the contest.

Hillister News



Singing: Some of the children who showed up at Mr. and Mrs. James Chapman's home last Friday to eat, fellowship and sing are shown below.

We are glad to report that Rev. Henry Shultz is improving and hopes to be back in the pulpit Sunday. We appreciate having Rev. J. Sasser of Port Neches with us again last Sunday.

B.J. and Ruby Smith were in Port Neches Tuesday to see their daughter Linda Williams who is recovering from surgery. She was released from the hospital Tuesday.

Mrs. Lillian Chance was in Sulphur, La. for the weekend with her daughter Kathy Jagneaux and to attend the Christening of a great grandbaby at the Methodist Church.

Mr. Barbara Poor spent Tuesday through Thursday in Galveston.

Friends of Mrs. Ruby Bellamy were glad to see her Tuesday when her mother Mrs. Ethel Reed, B.J. and Ruby Smith were in Hemphill Thursday to see his parents Mr. and Mrs. B.J. Smith, Sr. They drove to Livingston Sunday evening to see their daughter Ruby Ann MacLin and family.

Briefs

Now is the time to start planning the New Year, at the Dogwood Festival's Annual New Year's Eve Dance.

The dance will be held at the Woodville Inn Ballroom from 8 p.m. to 1 a.m. Tickets will be sold at the door for \$10 per single and \$15 per couple.

The disc jockey will be Roger Goudaux from Sour Lake. Proceeds from this dance will help finance the 46th Annual Tyler County Dogwood Festival.

The Dogwood Festival has operated on volunteer help since its beginning in 1940. The Operating Directors are forming committees to focus in many different areas of work.

Anyone interested in working in any capacity of the Festival can call the persons below.

Directors for the upcoming season are: Executive Director, Becky Jinnette, 283-5058; Decorations, Betty Holton, 283-7483; Entertainment, Judy McKee, 283-5175; Finance, Gene Sowarby, 283-2561; Pageantry, Roxanne Babin, 283-7361; Parade, Marcus Fryer, 283-7305; Properties, Orl Fortenberry, 283-3844; Publications, Judy Brown, 283-7755; Publicity, Belinda Allison, 283-5005; Royalty, Dixie Jarrett, 283-2003 and Wester Weekend, Robert Chapman, 429-5183.



Mr. & Mrs. Jimmy D. Freeman

Dutch Treat Breakfast

The Dutch-treat breakfasts enjoyed by members of the Tyler County Widowed Persons Service on the first and third Saturdays of each month at the Woodville Inn, will be discontinued until after the Christmas holidays, or until January 7, 1989.

The regular meeting of this group on the second Friday of each month at the Allan Shivers Library will be held on January 13.

There will be no meeting of this group (for breakfast) on Dec. 17.

Freeman-Biddle Exchange Vows

Anneuse Biddle and Jimmy Donald Freeman, both of Waco, were married December 10 at Lakewood Christian Church in Waco.

The Rev. Leigh Bond officiated.

Parents of the couple are Mr. and Mrs. Hollis Biddle of Waco, and Mrs. Morris Hubbard of Huntington, formerly of Woodville. The groom is also the son of the late Jimmy Freeman.

Attending the bride as maid of honor was Alana Walker of Waco.

Bridesmaids were Regina Davis of Houston, Anya Parma and Lee Ann Bazer, both of Waco, and Mary Ann Partee, sister of the groom, of Little Rock, Ark.

Best man was Lance Skinner of Woodville. Groomsmen were Jeff Hart, of Port Arthur, Goodloe Partee of Little Rock, Todd Walker and Robert Biddle, brother of the bride, both of Waco. Ushers were Billy Kuczmaraki and Tom McQuire, both of Waco.

Grandparents of the groom are Mr. and Mrs. Clyde Freeman of Colmesneil.

A reception hosted by the bride's parents was held at the Lakewood Christian Church Reception Hall.

A rehearsal dinner hosted by Mr. and Mrs. Morris Hubbard was held at Nick's Restaurant in Waco.

Christmas Concert Set

The Woodville Bands will be holding a Christmas Concert on Monday, Dec. 19 at the Kirby Auditorium.

The concert will begin at 8. The entire concert should last about an hour.

This will be the first performance for the Woodville High School Band coming off their trip to the Texas UIL State Marching Band Contest held in Austin early in November.

The high school band will be divided into two groups. The Symphonic band will be conducted by Tom Harvee the Director of Bands for the Woodville School District, and the Concert band will be conducted by a new director this year, Mary Hymel, formerly a graduate assistant at Lamar University and now the Junior High School Band Director, will conduct both the High School Concert Band and the Junior High Symphonic Band.

The Junior High School Symphonic Band will open the concert. Their program will include: "Winter Fantasy" arranged by Friedrich Miller, and "Rudolph the Red Nosed Reindeer" by Johnny Marks.

Following a wedding trip to New Orleans the couple will reside in Waco.

The bride attends Baylor University. She is also employed as an administrative assistant of data processing for McLennan County.

The groom received a B.B.A. degree from Baylor University, where he was a member of Sigma Phi Epsilon fraternity. He is employed as a systems analyst for United Bankers, Inc., of Waco.

Amanda Risinger, on trumpet, and Amy Durham, on clarinet, will be featured at different times during solo passages in these arrangements.

The High School Concert Band will perform the following arrangements: Selections from "Christmas Carols for Band" by G.E. Holmes, and "Pachelbel's Canon" arranged by Philip Gordon.

The Woodville Symphonic Band will open the final portion of the concert with the Carmen Dragon arrangement of "America the Beautiful". The other selections to be played by this group include: "La Campanella", a Spanish march written by Charles Wiley, a former resident of Woodville; and Rudolph's Christmas Concert, a medley featuring the songs of Johnny Marks.

"Rudolph's Christmas Concert" will feature french horn soloist Jacqueline Riley, and a Dixieland Combo featuring T.C. Cudley, Ben Duckworth, Terri Duram, Paul Lherisson and Wayne Martindale.

The public is invited to attend. There will be no admission charge.

SOME BIG PHONE COMPANIES WILL CHARGE YOU

\$4200⁰⁰

FOR A COMMUNICATION SYSTEM.

OUR CHARGE TO YOU IS ONLY \$1800⁰⁰ OR LESS.

SOUTHWESTERN BELL—FREEDOM PHONE KEY TELEPHONE SET

WITH THESE FEATURES:

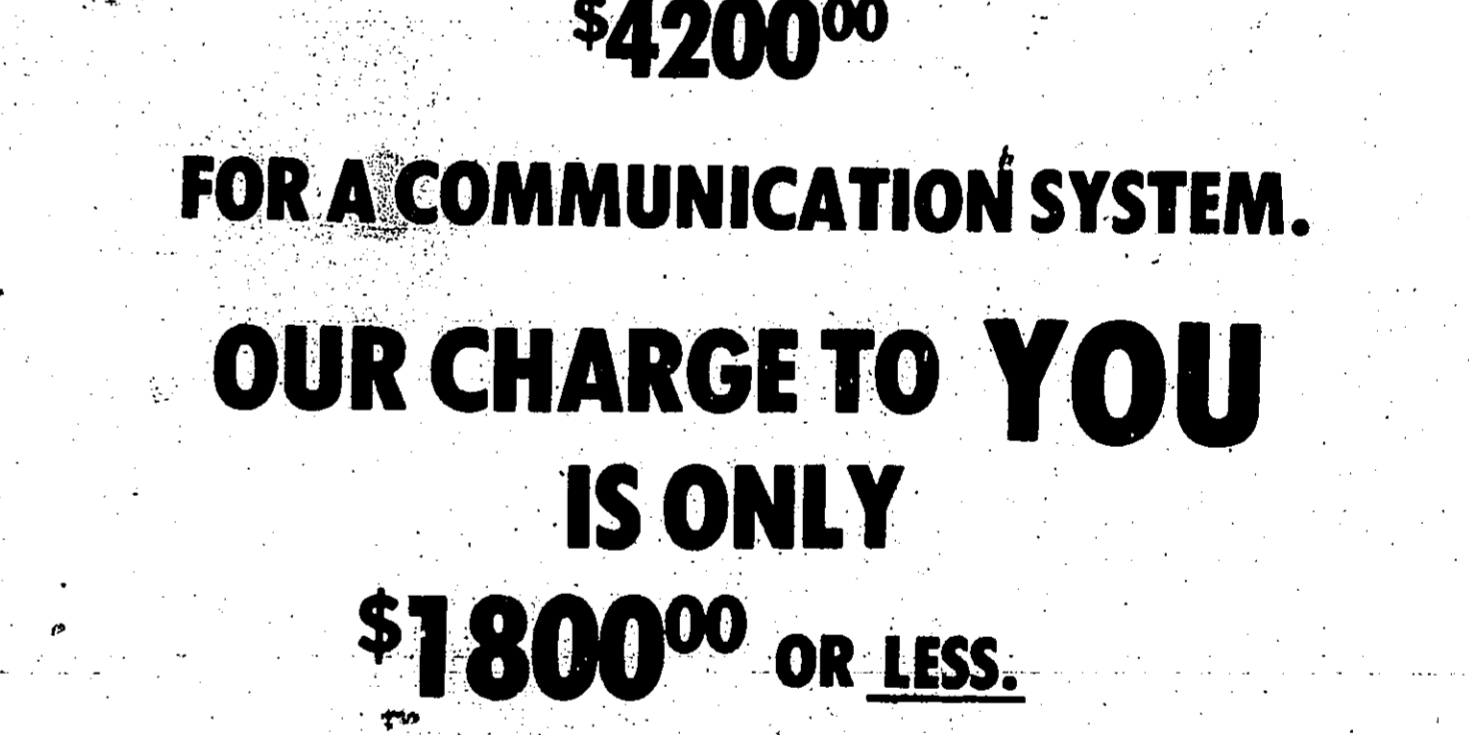

- ★ AUTO REDIAL
- ★ CONFERENCE KEY
- ★ PRIVACY KEY W/LED
- ★ "BUSY" REDIAL W/LED
- ★ 3 MEMORY DIALING KEY
- ★ CALL WAITING W/LED
- ★ INTERCOM KEY W/LED
- ★ SPEAKER PHONE
- ★ SPEED & STORE KEY
- ★ FLASH KEY
- ★ MUTE/DND KEY W/LED
- ★ RINGER
- ★ ON HOOK DIALING
- ★ HEARING AID COMPATIBLE
- ★ HOLD KEY

Hensaring Enterprises

219 S. Waco
283-1215
Woodville, Tex.

Nutri/System. The best way to look your best for the holidays.

The holiday season is coming. The NUTRI/SYSTEM® Weight Loss Program can help you lose weight and look terrific. Look what it did for Lena Heflin. She lost 70 lbs.

The NUTRI/SYSTEM comprehensive Flavor Set-Point® Weight Loss Program includes:

- Personalized Weight Loss Profile to identify your personal weight loss problem.
- A variety of delicious meals and snacks.
- Behavior Breakthrough Program for long-term success.
- Nutrition and Behavior counseling.

Don't Wait, Call Today.

We Succeed Where Diets Fail You!

nutri/system weight loss centers

M/C VISA DISCOVER LUFKIN 6321000 200 N. JOHN REDDITT NEXT TO BEARDS

HUNTSVILLE 294-0672 MON.-THURS. 9:30-7 FRI. & SAT. 9:30-1

GUESS WHO WAS 43
Saturday, Nov. 26th
BOBBIE SKINNER

Alcohol and Drug Abuse Affect Everyone.

Recovery Does Too. Let Us Help.

---SummaCare---

In Jasper:
384-5461

Jasper Memorial Hospital

Out - of - Jasper:
1-800-356-7221

1275 Marvin Hancock Drive
Jasper, TX, 74951

24 Hour Availability

Inquiries & Treatment Confidential

GENUINE FORD ANTIFREEZE \$7.95 + TAX WHEN WE INSTALL

INCLUDES:

- INSTALL 1 GAL OF ANTIFREEZE
- CHECK OF RADIATOR CAP, ALL FITTINGS & HOSES, WATER PUMP
- PRESSURE TEST OF COOLING SYSTEM FOR LEAKS

EXPIRES JAN 31, 1988
OR AS LONG AS SUPPLY LAST
PLEASE CALL FOR APPOINTMENT

KNAPP SALES

Intersection of Hwy 69 & 287
283-2526

WOODVILLE

BORDELON'S PRECISION AUTOMOTIVE REPAIR

302 South Beaver Street
Woodville 283-7060

Complete Automotive Electrical Repair
Computerized Diagnostic A/C Servicing
Engine Tune Up Brake System Control Valve and Bleed
Shock & Struts Front End Alignment
TIRE ROTATION & BALANCE
FLUIDS & OILS
FORD AND DOMESTIC

MONDAY - FRIDAY 8 A.M. - 5 P.M.
SATURDAY 8 A.M. - 2 P.M.
SUNDAY 10 A.M. - 2 P.M.

Chester Boys Win Big Sandy Tournament

The Chester boys won the Big Sandy tournament last weekend but it wasn't easy. CHESTER 50, BIG SANDY 48. Chester played Big Sandy in the final for first place and beat them 50-48. Chester held a 14-12 lead at the quarter and made it 27-17 at the half for a 10 point lead. Each team scored 11 points in the third quarter and Big Sandy made the great rim at the Ysl-lowjackets in the final quarter by scoring 20 points and holding Chester to 12 to make the final score 50-48 for Chester and also made them tournament champions. Don Boyley led Chester with 19 points and Norris Joseph made 10. Chester hit 8 of 11 free shots and Burkeville hit 12 of 17. Chester placed three players on the all tournament team: Kris Moore and Norris Joseph. Congratulations Yellowjackets.

The Tyler County Booster SPORTS

Spurger Wins 3rd In Tourney

The Spurger girls took third place in the Big Sandy tournament last week. SPURGER 30, BIG SANDY 26. They played Big Sandy in the first round and beat them 30 to 26 in overtime. Spurger was trailing 13-20 at the half and scored 13 in the second half to only 6 for Big Sandy for a 26-26 tie. In the overtime period Spurger scored four points to none for Big Sandy for the victory. Theresa Norman led Spurger with 11 points and Stephanie Boykin with 17 points. Colmesneil hit 8 of 14 free shot and Spurger made 18 of 25. SPURGER 48, BIG SANDY 77. Spurger caught Big Sandy in the second round and lost 77-48. Spurger was down 5 points at the quarter and were trailing 41-30 at the half. Big Sandy pulled away in the second half for the easy victory. Alex Crank was high point again with 17. Rodney Jordan contributed 15 points and Alex Crank scored 11 of 22 free shots to 11 of 15 for Evadale.

Spurger 50, Colmesneil 39

The Spurger boys played Colmesneil in the first round of the Big Sandy tournament and won 50-39. This was a very close game in the first half with Spurger holding a two point (24-22) lead. Spurger pulled away in the third quarter for a 39-31 lead and held on for the victory. Alex Crank led Spurger with 21 points and Rodney Jordan made 16. Thomas Moye led Colmesneil with 17 points and S. Joseph hit 13 points.

Eagle J.V. Win Tournament

The Woodville JV team won their tournament last weekend with wins over Splendora, Big Sandy, and Lumberton. WOODVILLE 83, SPLENDORA 35. Woodville started very fast against Splendora and held a 41-6 lead at the half. They continued to play well in the second half for an easy victory. Brad Weatherford led Woodville scoring with 25 points, Chris Sells made 24 points and Reggie Williams scored 18. WOODVILLE 50, BIG SANDY 39. Woodville played Big Sandy in the second round of their tournament, and held a 28-18 lead at the half and scored 22 points in the second half for the easy victory. They even played

Colmesneil Girls Win Big Sandy Tournament

The Colmesneil girls won the Big Sandy Tournament last weekend with victories over Leggett, Spurger and Chester. COLMESNEIL 49, LEGGETT 45. Colmesneil played Leggett in the first round of the Big Sandy tournament and won 49-45. In the first quarter each team scored 10 points and Spurger led the game 28-27. See write up under Spurger.

Paul & Johnny Make Another Contribution

Paul Thomas and Johnny George made another contribution to a bunch of bass fishermen last week. They entered one of those big money or big prize tournaments out of Twin Dikes on Rayburn last weekend. This was an odd tournament with first, fifth, tenth and fifteenth place winning an \$18,500 bass rig. Second place only got \$3,000.00. This looked very good to Paul since you could be way down on the list and still win as much as number one did. They could practice Thursday and Friday and then fish Saturday and Sunday. You remember how the weather was Thursday and Friday then got worse the next two days. Well those two guys fished all four days; they found a few fish on practice days but found very few on tournament days. They wanted to talk about the bad weather and how tough it was but never told the number of fish they weighed. They said we caught some. Paul started the tournament off right when he backed the trailer down to the water got out of Johnny's truck, mashed a button, slammed the door and locked both sides. They finally solved that problem and got on the lake and out of the ramp. Paul reached for his rain suit, got the pants on okay. They used to be his pants, but they fit fine, then he started with the top part and it wouldn't come close to fitting. The top was a size 32. He finally got that solved some way but none of this kept him dry; he was wet all four days. He didn't get sick until a few but they got off or something like that. He says it is some ride from Twin Dikes to the Brook. The bridge got a cold wind rained, they finally got out running about 50 mph. I use to think that those two would finally learn; but now I have my doubts. Paul says we know what we did wrong and will get them next time. He said they had some time to go to get lost but they will fish thru and win.

Hypothermia Is Cold Killer

In the summertime, a refreshing plunge into cold water reduces your body's temperature. But an unexpected winter dip can be deadly if your body temperature slips below safe levels. It's called hypothermia. Fishing this fall or winter when the air temperature is bearable is a must if you're a diehard fisherman, but just staying warm can be deadly if your body temperature slips below safe levels. It's called hypothermia.

Fishing Report

There isn't a whole lot to tell about fishing unless it's a little bit sure to do that. Most fishermen feel the same way. Boos, Dean and I fished Dam B several days back and caught seven fish, but no Council, who offers this checklist of information and safety tips. Hypothermia means your body will lose heat faster than it can produce. It can be fatal and fatal in a matter of minutes.

Eagles 73, Hudson 64

Woodville varsity boys defeated Hudson Tuesday night 73-64 at Hudson. Tony Boyley had 35 pts with 10 of 17 3 pt shots. Derrick Mitchell had 12 pts and Willie Cunigan had 10 pts. Tyrone Lockhart had 4 steals. This was their only game last week and the next game is in the New Year tournament starting Thursday and continuing through Saturday.

Eagles Lose To East Chambers

The Lady Eagles played East Chambers in the first round of the West Hargin tournament and lost 88-40. They were out played in all four quarters. Shanita Cunigan led Woodville with 17 pts and Jamie Vaughn made 11. Woodville hit 2 of 8 free shots. The Lady Pirates played Evadale for 3rd place and defeated them 37 to 34. Spurger started very slow and were trailing 10 to 5 at the quarter but they came back and made 18 points in the second quarter for a 23-20 lead at the half. Each team scored 14 points in the final quarter for the final score 37-34 for Spurger. Theresa Norman was high scorer with 16 points. Spurger hit 7 of 28 free shots and Evadale made 9 of 26. Lisa Lancaster of Spurger made the all tournament team.

Eagle J.V. Win Tournament

WOODVILLE 56, CHESTER 27. The Woodville A team played Chester in the first round and defeated them 56 to 27. Woodville held a 38-13 lead at the half. Woodville had four girls to score in double figures. Deandra Trouty made 14. Tracy Brown and Whitney Lambers made 12 and Janina Stittum made 10. Price was high scorer for Chester with 13.

Eagle J.V. Win

WOODVILLE 48, WARREN 23. Woodville JV girls played Warren at home on Tuesday, Dec. 6 and had no trouble with them. They held a 25-13 lead at the half. They continued to play well in the second half for the victory. Lea Ivy was high for Woodville with 9 points and S. Wallet was high for Warren with 8 points.

Eagle J.V. Win

WOODVILLE 56, CHESTER 27. The Woodville A team played Chester in the first round and defeated them 56 to 27. Woodville held a 38-13 lead at the half. Woodville had four girls to score in double figures. Deandra Trouty made 14. Tracy Brown and Whitney Lambers made 12 and Janina Stittum made 10. Price was high scorer for Chester with 13.

DID YOU HEAR THAT PLAY!



SATURDAY 1:45 P.M. WEST ORANGE STARK VS PARIS LIVE FROM KYLE FIELD AT COLLEGE STATION SUNDAY 12 NOON DALLAS COWBOYS VS PHILADELPHIA KVLL 1490 AM

Garage Sale, Antiques, Motorcraft from Ford advertisement.

Motorcraft from Ford advertisement with FL-1A Oil Filter.

DO YOUR CAR A GOOD TURN. Motorcraft from Ford advertisement.

KNAPP SALES advertisement with Ford logo.

KNAPP SALES advertisement with Ford logo.

YEAR-END CLOSE-OUT SALE

PRICES REDUCED UP TO \$1000 ALL USED CARS MUST GO. Knapp Sales advertisement.

Antiques

Antiques advertisement listing various items for sale.

Autos

Autos advertisement listing various vehicles for sale.

IPAY CASH FOR CLEAN USED CARS AND TRUCKS

IPAY CASH FOR CLEAN USED CARS AND TRUCKS advertisement.

For Sale

For Sale advertisement listing various items.

THE TYLER COUNTY BOOSTER SERVING TYLER COUNTY SINCE 1930

CLASSIFIED ADS GET RESULTS

Doogwood ANTIQUES And Gifts advertisement.

STORE WIDE CLEARANCE CHRISTMAS ORNAMENTS 1/2 OFF SELECT GROUP

PUBLIC NOTICE Unclaimed School Sewing Machine!

SEW-VAC EXCHANGE advertisement listing services.

WILBANKS FARMS CHOOSE - N - CUT TREES advertisement.

SMALL ENOUGH TO CARE... BIG ENOUGH TO SERVE YOU
Fairway Foods
 GUARANTEED TO HAVE THE PRODUCT OR YOU GET A RAIN CHECK
 WE GUARANTEE FRESHNESS AND LOW PRICES

OPEN
 MON-SAT
 7 A.M. TIL 9 P.M.
 SUNDAY
 8 A.M. TIL 8 P.M.

SWIFT BUTTERBALL HEN TURKEYS
 LB **79¢**

IOWA GOLD WHOLE BONELESS HAMS
 5-8 LBS
 LB **\$1.49**

BEEF BONELESS WHOLE TOP SIRLOIN
 CUT FREE
 LB **\$1.69**

SMOKED 1/4 OR WHOLE HAMS
 18 TO 20 LBS
 LB **\$1.29**

BEEF BONELESS WHOLE RIB EYE
 CUT FREE
 LB **\$3.89**

ECKRICH FRESH ROLL SAUSAGE
 LB **\$1.59**

FRESH 1/2 OR WHOLE PORK HAMS
 LB **\$1.39**

FRESH FROZEN CHICKEN HENS
 LB **89¢**

- SUNDAY HOUSE SMOKED TURKEYS LB \$1.29
- ARMOUR STAR TOM TURKEYS 18-UP LB 59¢
- ARMOUR STAR HEN TURKEYS 12-14 LB 79¢
- FRYER LIVER OR GIZZARDS LB 79¢
- FRESH 3 LBS OR MORE GROUND BEEF LB \$1.29
- SLICED SLAB BACON LB \$1.59

- 1/2 DOZ ALL MEAT FRANKS 12 OZ 79¢
- FRESH FROZEN DUCKS LB \$1.29
- BEEF BONELESS CHUCK ROAST LB \$1.69
- SMOKED PORTION HAM BUTT LB \$1.39
- SMOKED SHANK PORTION HAM LB \$1.29
- SMOKED PORTION TURKEY ROAST 2 LB \$2.69
- SMOKED PORTION TURKEY ROAST 2 LB \$2.69

CRISCO SHORTENING
 3 LB CAN
\$1.88
 LIMIT 2

NESTLE'S SEMI-SWEET MORSELS
\$1.88

IMPERIAL SUGAR
 5 LB BAG
\$1.69

DUNCAN HINES CAKE MIX
 18 OZ **88¢**

COCA COLA
 2 LITERS
88¢

LARGE GRADE B EGGS
 DOZ **59¢**

GOLD MEDAL FLOUR
 5 LB BAG
79¢

- PIZZONONI SOUP MIX 89¢
- MADAM MANDARIN ORANGES 2/3 \$1.00
- SWEET BUTTER CHICKEN BROTH 39¢
- DEEP PUMPKIN 69¢
- COCONUT 99¢
- MARINA WHITE VELVET CORN MEAL 99¢
- ITS FROSTING 49¢

FRESH PRODUCE

CALIFORNIA CHOICE NAVAL ORANGES
 OR TEXAS RUBY GRAPEFRUIT
 10 LB BAG **\$2.99**

WASHINGTON STATE X-FANCY RED DELICIOUS APPLES
 LB **59¢**

EAST TEXAS YAMS
 2 LBS \$1.00
79¢

RUSSETT POTATOES
 5 LB BAG
39¢

CALIFORNIA TANGERINES
 3 LB BAG **\$2.29**

TEXAS TENDER GREEN CELERY
 STALK **39¢**

DAIRY
KRAFT PARKAY MARGARINE
 1# STICKS **58¢**
 KRAFT PHILIP REG OR LITE CREAM CHEESE 8 OZ **99¢**
 PARADE CRESCENT ROLLS 8 CT **99¢**
 DAISY BRAND SOUR CREAM 16 OZ **\$1.29**

FROZEN FOODS
MINUTE MAID (ALL VARIETIES) ORANGE JUICE
 12 OZ **\$1.29**
 BLUE BELL (ALL RIMS) ICE CREAM 1/2 GAL 2/\$5.00
 PET RITZ PIE SHELLS REGULAR 2'S **89¢**
 V.I.P. CUT BROCCOLI 2 LB **\$1.59**

BOB'S Fairway HOME VIDEO
 283-7818

- WANT A GREAT STOCKING STUFFER?
 BUY A MOVIE! **\$9.96 & UP**
- DUCK TALES
 - LADY AND THE TRAMP
 - AMERICAN TALE
 - ALICE IN WONDERLAND
 - CINDERELLA
 - SLEEPING BEAUTY
 - E.T.
 - DIRTY DANCING
 - GOOD MORNING VIETNAM PLATOON
 - SUPER CALLARETICS
 - DOCTOR ZHIVAGO
 - TEN COMMANDMENTS
 - STAR TREK II
 - MUSIC MAN
 - PINK FLOYD THE WALL

RENT TO OWN
 NEW PANASONIC REMOTE CONTROL
STEREO
\$359.95 CASH
 \$25.00 DOWN \$13.00 WEEKLY

SHOP



TYLER COUNTY FIRST



THIS CHRISTMAS!

WAYNE STEPHENSON
REALTOR
JASPER, TEXAS
384-4623 OR 384-5155
CALL JIM KINCANNON
5.3 AC. HIGHLY IMPROVED ON HILL SIDE
SETTING BETWEEN COLMESNEIL AND
U.S. HWY 190. DEEP WATER WELL SYSTEM
SEPTIC SYSTEM & ELECTRICITY READY FOR
MOBILE HOME OR NEW CONSTRUCTION
\$16,500.

Misc.

NO CREDIT? BANKRUPT? REPO?
Cattle branding was practiced 4,000 years ago. Old tomb paintings show Egyptians branding their cattle.
The kangaroo cannot jump if its tail is lifted off the ground. It needs its tail for pushing off.
Female lions do over 90% of the hunting for their pride.

O'CONNOR

283-3951
Chester 3 1/2 Reduced TRMS
2 Bd \$25,000 TRMS
Make offer 3 1/2
Handy Man Special 2 Br. \$5,500
River 2/1 \$10,000
On Lake 2 Br. \$25,000
2 1/1 furniture \$22,000
3 Br. F/P, redee \$20's
17+ acres \$20,000 TRMS
31 acres \$1,000 per acre TRMS
U ask for it a bargain 2 Bd.
Large Den, 3 Bd, Patio \$23,500
Others

Pets

FREE PUPPIES, Mother Bassethound, father traveling salesman, 3 males, Call 547-3275.
FREE PUPPIES-adorable, mixed breed Christmas puppies, 5 boys, 5 girls. Call 429-3316 or 547-3291. 50-11-p.
JUST IN TIME FOR CHRISTMAS! Registered Dalmatian puppies \$125. Call 837-2633 or 837-5239 or 283-2521 ext. 216. 50-2-c.

TRI-COUNTY

283-3216
Commercial Shop - 2 acres off 190 east - 1 mile from Red Light - Corner property joining Prison entrance - Hurry - will not last.
PINE ST. - Just reduced. Please call for more info. 2Bd. 2Ba.
BMT HWY SOUTH - First time on Market - Hwy Frontage - 3 Buildings - OFF TOWN BLUFF RD - Brick home with App. 20 AC.
MC ALISTER - Good Starter Home.
COLMESNEIL - Beautiful Grounds 4 Bd. 2Bd. 2Ba.
JONES COUNTRY RD - Two Story 4 Bd. 2Ba.
190 EAST - 4Bd. - 2Ba. with app. 57ac. - will lease.
MARION DR. - Neat 3Bd. 2Ba.
BMT. HWY S. - 3Bd. 2Ba. Brick Many Amenities.
Com. Property - Bmt. Hwy. South formerly Pargas Bld. Call for more info.
MANY MORE

Patton Realty

6 1/2 Miles So. of Woodville
283-7487
Open Mon. - Sat. 9-5 Sun 1-5
283-8122
OWNER FINANCED HOMES
2 BD Mobile Home w/porch on 1 lot, (will finance \$1,000 on 1 1/2% int. for 6.5 years. \$14,900)
2 BD Frame home on 1/2 ac. Hwy front, O.R. \$17,900
2 BD Mobile Home, w/2 acres, owner fin. \$18,900
2 BD - 1/2 Brick, sun rm, well, garage, 1 ac. \$32,000
2 BD cedar home, fp, unique country feel \$36,000
3 BD Frame Home, w/dbl garage, on 6 acres \$45,000
3-BD triplex neighborhood near town \$61,900
3 BD Split level brick, 2 lakefront lots \$63,900
2 BD Brick on 3 acres, on Deerwood Lake \$91,500
Elegant Lg. 3 Bd w/garden tub, Ht. stove, well, attractive shop on Hwy 69, all on 3acres \$97,000

LAND

5 A Cleared, fenced, well, owner, will neg. \$11,500
5.7 AC mixed woods, power, owner finance \$11,400
7.8 AC, mixed woods, pwer, ownr will neg \$9,000
10 AC cleared w/ some woods, owner fin. \$18,000
10.6 AC in Woodville, excellent potentials \$35,000
21.7 AC, woods, w/ small clearing, acre \$24,900
24.9 AC Wds, paved road owner financed \$37,350
27.8 AC Hardwoods east of woodville \$26,500
40 AC - mixed woods, creek, paved road frts \$34,000
100 AC Hdwoods Hwy 1943 frontage creek \$75,000
IVANHOE LOTS - From 1.50 acre with excellent financing, limited waterfronts available.
CUSTOM HOMES BUILT ON YOUR LOT - 100% FINANCING TO QUALIFIED BUYERS

Misc.

SLOW PAY? Call Gulf Coast for your new car. Call 395-2100. 27-11-c.
PECAN PROCESSOR! will shell your large pecans on shares. You pick them up and I will come get them in quantity. Call 283-3009. 50-31-c.

LOOKING FOR UNIQUE CHRISTMAS GIFTS?

Warren Yearbook staff has past Warren yearbooks for sale for 1961, 1967, 1972, 1974, 1978, 1979 (\$7.00), 1981, 1982, 1984, 1985 (\$10.00), and 1987 (\$15.00). Please call the library, 547-2246, to purchase one of these special presents. 50-11-c.

Real Estate

FOR SALE-15 acres in Fowler's Future Folies, Colmesneil. Contact Harold Ogden at Citizens State Bank 283-2561.
FOR SALE-4Bd 2Ba, 2 wooded lots, ash panelling, fireplace, new roof, good condition. Across street from Big Lake in Ivanhoe. Reduced to \$55,000. Must sell. 409-283-8177. 283-7310. 40-tfn.

Houses For Sale

FOR SALE-reduced 4 Bd, 2Ba, 2 wooded lots, ash panelling, fireplace, new roof, good condition. Across street from Big Lake in Ivanhoe. Reduced to \$55,000. Must sell. 409-283-8177. 283-7310. 40-tfn.
FOR SALE-4Bd 2Ba air cond. heat on 10 acres on Hwy 253. Price \$55,000. Call 837-5741. 16-11-c.
FOR SALE-Lovely 3Bd, 2Ba brick home on 4 acres, 1 1/2 miles from town. Ch/A, fireplace, all extras, shop, bufr. Reduced to \$85,000. Call for apprt. 283-7720. 52mck.
HOMES FOR SALE-2 of them. Both at intersection 92 & 190 at Dan B. Asking \$30,000 for both. Call 1-727-2837. 50-4-c.
OWNER FINANCE-two bedroom, one bath home. Central Heat and Air. Dining room, den, fenced yard, storage building, Woodville. 283-5027 after 6 p.m. 42-11-c.

Patton Realty

6 1/2 Miles So. of Woodville
283-7487
Open Mon. - Sat. 9-5 Sun 1-5
283-8122
OWNER FINANCED HOMES
2 BD Mobile Home w/porch on 1 lot, (will finance \$1,000 on 1 1/2% int. for 6.5 years. \$14,900)
2 BD Frame home on 1/2 ac. Hwy front, O.R. \$17,900
2 BD Mobile Home, w/2 acres, owner fin. \$18,900
2 BD - 1/2 Brick, sun rm, well, garage, 1 ac. \$32,000
2 BD cedar home, fp, unique country feel \$36,000
3 BD Frame Home, w/dbl garage, on 6 acres \$45,000
3-BD triplex neighborhood near town \$61,900
3 BD Split level brick, 2 lakefront lots \$63,900
2 BD Brick on 3 acres, on Deerwood Lake \$91,500
Elegant Lg. 3 Bd w/garden tub, Ht. stove, well, attractive shop on Hwy 69, all on 3acres \$97,000

Houses For Sale

713-593-1170, M. Co. Warren 2BR country home on nearly 2 ac.; new vinyl siding, completely remodeled interior; beautiful view over school. \$29,500. Call 547-3159 after 5 p.m. 49-4-c.
REDUCED-Prices drastically reduced for inventory clearance. 3 & 4 bedroom homes in the following areas: Woodville, Warren, Livingston. 1) low down payment, 2) 60 days pay, call collect 713-593-1170. 42-11-c.

For Rent

FOR RENT-Dam B area 2Br, 1Ba with vinyl siding, \$125 month with references. Call James Oliver or Karen Powell at First Savings Assoc. in Silsbee at 385-5211. 49-4-c.
FOR RENT-Building, West Bluff, Commercial. For more information, call 283-7331. 39-11-c.
FOR RENT-Apartments, one and two bedrooms available, 709 and 711 N. Beach, 15-11-c.
IVANHOE-2Br, 1 Ba, built-ins, cent. A/H, fireplace, fenced yard, \$300 per month. Call 283-2132. Make Offer. For information, contact Bob Bakdik, First State Bank, Colmesneil Phone 837-2212. 49-11-c.

Real Estate

FOR SALE-15 acres in Fowler's Future Folies, Colmesneil. Contact Harold Ogden at Citizens State Bank 283-2561.
FOR SALE-4Bd 2Ba, 2 wooded lots, ash panelling, fireplace, new roof, good condition. Across street from Big Lake in Ivanhoe. Reduced to \$55,000. Must sell. 409-283-8177. 283-7310. 40-tfn.

Houses For Sale

FOR SALE-reduced 4 Bd, 2Ba, 2 wooded lots, ash panelling, fireplace, new roof, good condition. Across street from Big Lake in Ivanhoe. Reduced to \$55,000. Must sell. 409-283-8177. 283-7310. 40-tfn.
FOR SALE-4Bd 2Ba air cond. heat on 10 acres on Hwy 253. Price \$55,000. Call 837-5741. 16-11-c.
FOR SALE-Lovely 3Bd, 2Ba brick home on 4 acres, 1 1/2 miles from town. Ch/A, fireplace, all extras, shop, bufr. Reduced to \$85,000. Call for apprt. 283-7720. 52mck.
HOMES FOR SALE-2 of them. Both at intersection 92 & 190 at Dan B. Asking \$30,000 for both. Call 1-727-2837. 50-4-c.
OWNER FINANCE-two bedroom, one bath home. Central Heat and Air. Dining room, den, fenced yard, storage building, Woodville. 283-5027 after 6 p.m. 42-11-c.

Patton Realty

6 1/2 Miles So. of Woodville
283-7487
Open Mon. - Sat. 9-5 Sun 1-5
283-8122
OWNER FINANCED HOMES
2 BD Mobile Home w/porch on 1 lot, (will finance \$1,000 on 1 1/2% int. for 6.5 years. \$14,900)
2 BD Frame home on 1/2 ac. Hwy front, O.R. \$17,900
2 BD Mobile Home, w/2 acres, owner fin. \$18,900
2 BD - 1/2 Brick, sun rm, well, garage, 1 ac. \$32,000
2 BD cedar home, fp, unique country feel \$36,000
3 BD Frame Home, w/dbl garage, on 6 acres \$45,000
3-BD triplex neighborhood near town \$61,900
3 BD Split level brick, 2 lakefront lots \$63,900
2 BD Brick on 3 acres, on Deerwood Lake \$91,500
Elegant Lg. 3 Bd w/garden tub, Ht. stove, well, attractive shop on Hwy 69, all on 3acres \$97,000

Houses For Sale

713-593-1170, M. Co. Warren 2BR country home on nearly 2 ac.; new vinyl siding, completely remodeled interior; beautiful view over school. \$29,500. Call 547-3159 after 5 p.m. 49-4-c.
REDUCED-Prices drastically reduced for inventory clearance. 3 & 4 bedroom homes in the following areas: Woodville, Warren, Livingston. 1) low down payment, 2) 60 days pay, call collect 713-593-1170. 42-11-c.

For Rent

FOR RENT-Dam B area 2Br, 1Ba with vinyl siding, \$125 month with references. Call James Oliver or Karen Powell at First Savings Assoc. in Silsbee at 385-5211. 49-4-c.
FOR RENT-Building, West Bluff, Commercial. For more information, call 283-7331. 39-11-c.
FOR RENT-Apartments, one and two bedrooms available, 709 and 711 N. Beach, 15-11-c.
IVANHOE-2Br, 1 Ba, built-ins, cent. A/H, fireplace, fenced yard, \$300 per month. Call 283-2132. Make Offer. For information, contact Bob Bakdik, First State Bank, Colmesneil Phone 837-2212. 49-11-c.

Real Estate

FOR SALE-15 acres in Fowler's Future Folies, Colmesneil. Contact Harold Ogden at Citizens State Bank 283-2561.
FOR SALE-4Bd 2Ba, 2 wooded lots, ash panelling, fireplace, new roof, good condition. Across street from Big Lake in Ivanhoe. Reduced to \$55,000. Must sell. 409-283-8177. 283-7310. 40-tfn.

Houses For Sale

FOR SALE-reduced 4 Bd, 2Ba, 2 wooded lots, ash panelling, fireplace, new roof, good condition. Across street from Big Lake in Ivanhoe. Reduced to \$55,000. Must sell. 409-283-8177. 283-7310. 40-tfn.
FOR SALE-4Bd 2Ba air cond. heat on 10 acres on Hwy 253. Price \$55,000. Call 837-5741. 16-11-c.
FOR SALE-Lovely 3Bd, 2Ba brick home on 4 acres, 1 1/2 miles from town. Ch/A, fireplace, all extras, shop, bufr. Reduced to \$85,000. Call for apprt. 283-7720. 52mck.
HOMES FOR SALE-2 of them. Both at intersection 92 & 190 at Dan B. Asking \$30,000 for both. Call 1-727-2837. 50-4-c.
OWNER FINANCE-two bedroom, one bath home. Central Heat and Air. Dining room, den, fenced yard, storage building, Woodville. 283-5027 after 6 p.m. 42-11-c.

Patton Realty

6 1/2 Miles So. of Woodville
283-7487
Open Mon. - Sat. 9-5 Sun 1-5
283-8122
OWNER FINANCED HOMES
2 BD Mobile Home w/porch on 1 lot, (will finance \$1,000 on 1 1/2% int. for 6.5 years. \$14,900)
2 BD Frame home on 1/2 ac. Hwy front, O.R. \$17,900
2 BD Mobile Home, w/2 acres, owner fin. \$18,900
2 BD - 1/2 Brick, sun rm, well, garage, 1 ac. \$32,000
2 BD cedar home, fp, unique country feel \$36,000
3 BD Frame Home, w/dbl garage, on 6 acres \$45,000
3-BD triplex neighborhood near town \$61,900
3 BD Split level brick, 2 lakefront lots \$63,900
2 BD Brick on 3 acres, on Deerwood Lake \$91,500
Elegant Lg. 3 Bd w/garden tub, Ht. stove, well, attractive shop on Hwy 69, all on 3acres \$97,000

Houses For Sale

713-593-1170, M. Co. Warren 2BR country home on nearly 2 ac.; new vinyl siding, completely remodeled interior; beautiful view over school. \$29,500. Call 547-3159 after 5 p.m. 49-4-c.
REDUCED-Prices drastically reduced for inventory clearance. 3 & 4 bedroom homes in the following areas: Woodville, Warren, Livingston. 1) low down payment, 2) 60 days pay, call collect 713-593-1170. 42-11-c.

For Rent

FOR RENT-Dam B area 2Br, 1Ba with vinyl siding, \$125 month with references. Call James Oliver or Karen Powell at First Savings Assoc. in Silsbee at 385-5211. 49-4-c.
FOR RENT-Building, West Bluff, Commercial. For more information, call 283-7331. 39-11-c.
FOR RENT-Apartments, one and two bedrooms available, 709 and 711 N. Beach, 15-11-c.
IVANHOE-2Br, 1 Ba, built-ins, cent. A/H, fireplace, fenced yard, \$300 per month. Call 283-2132. Make Offer. For information, contact Bob Bakdik, First State Bank, Colmesneil Phone 837-2212. 49-11-c.

Real Estate

FOR SALE-15 acres in Fowler's Future Folies, Colmesneil. Contact Harold Ogden at Citizens State Bank 283-2561.
FOR SALE-4Bd 2Ba, 2 wooded lots, ash panelling, fireplace, new roof, good condition. Across street from Big Lake in Ivanhoe. Reduced to \$55,000. Must sell. 409-283-8177. 283-7310. 40-tfn.

Houses For Sale

FOR SALE-reduced 4 Bd, 2Ba, 2 wooded lots, ash panelling, fireplace, new roof, good condition. Across street from Big Lake in Ivanhoe. Reduced to \$55,000. Must sell. 409-283-8177. 283-7310. 40-tfn.
FOR SALE-4Bd 2Ba air cond. heat on 10 acres on Hwy 253. Price \$55,000. Call 837-5741. 16-11-c.
FOR SALE-Lovely 3Bd, 2Ba brick home on 4 acres, 1 1/2 miles from town. Ch/A, fireplace, all extras, shop, bufr. Reduced to \$85,000. Call for apprt. 283-7720. 52mck.
HOMES FOR SALE-2 of them. Both at intersection 92 & 190 at Dan B. Asking \$30,000 for both. Call 1-727-2837. 50-4-c.
OWNER FINANCE-two bedroom, one bath home. Central Heat and Air. Dining room, den, fenced yard, storage building, Woodville. 283-5027 after 6 p.m. 42-11-c.

Patton Realty

6 1/2 Miles So. of Woodville
283-7487
Open Mon. - Sat. 9-5 Sun 1-5
283-8122
OWNER FINANCED HOMES
2 BD Mobile Home w/porch on 1 lot, (will finance \$1,000 on 1 1/2% int. for 6.5 years. \$14,900)
2 BD Frame home on 1/2 ac. Hwy front, O.R. \$17,900
2 BD Mobile Home, w/2 acres, owner fin. \$18,900
2 BD - 1/2 Brick, sun rm, well, garage, 1 ac. \$32,000
2 BD cedar home, fp, unique country feel \$36,000
3 BD Frame Home, w/dbl garage, on 6 acres \$45,000
3-BD triplex neighborhood near town \$61,900
3 BD Split level brick, 2 lakefront lots \$63,900
2 BD Brick on 3 acres, on Deerwood Lake \$91,500
Elegant Lg. 3 Bd w/garden tub, Ht. stove, well, attractive shop on Hwy 69, all on 3acres \$97,000

Houses For Sale

713-593-1170, M. Co. Warren 2BR country home on nearly 2 ac.; new vinyl siding, completely remodeled interior; beautiful view over school. \$29,500. Call 547-3159 after 5 p.m. 49-4-c.
REDUCED-Prices drastically reduced for inventory clearance. 3 & 4 bedroom homes in the following areas: Woodville, Warren, Livingston. 1) low down payment, 2) 60 days pay, call collect 713-593-1170. 42-11-c.

For Rent

FOR RENT-Dam B area 2Br, 1Ba with vinyl siding, \$125 month with references. Call James Oliver or Karen Powell at First Savings Assoc. in Silsbee at 385-5211. 49-4-c.
FOR RENT-Building, West Bluff, Commercial. For more information, call 283-7331. 39-11-c.
FOR RENT-Apartments, one and two bedrooms available, 709 and 711 N. Beach, 15-11-c.
IVANHOE-2Br, 1 Ba, built-ins, cent. A/H, fireplace, fenced yard, \$300 per month. Call 283-2132. Make Offer. For information, contact Bob Bakdik, First State Bank, Colmesneil Phone 837-2212. 49-11-c.

Real Estate

FOR SALE-15 acres in Fowler's Future Folies, Colmesneil. Contact Harold Ogden at Citizens State Bank 283-2561.
FOR SALE-4Bd 2Ba, 2 wooded lots, ash panelling, fireplace, new roof, good condition. Across street from Big Lake in Ivanhoe. Reduced to \$55,000. Must sell. 409-283-8177. 283-7310. 40-tfn.

Houses For Sale

FOR SALE-reduced 4 Bd, 2Ba, 2 wooded lots, ash panelling, fireplace, new roof, good condition. Across street from Big Lake in Ivanhoe. Reduced to \$55,000. Must sell. 409-283-8177. 283-7310. 40-tfn.
FOR SALE-4Bd 2Ba air cond. heat on 10 acres on Hwy 253. Price \$55,000. Call 837-5741. 16-11-c.
FOR SALE-Lovely 3Bd, 2Ba brick home on 4 acres, 1 1/2 miles from town. Ch/A, fireplace, all extras, shop, bufr. Reduced to \$85,000. Call for apprt. 283-7720. 52mck.
HOMES FOR SALE-2 of them. Both at intersection 92 & 190 at Dan B. Asking \$30,000 for both. Call 1-727-2837. 50-4-c.
OWNER FINANCE-two bedroom, one bath home. Central Heat and Air. Dining room, den, fenced yard, storage building, Woodville. 283-5027 after 6 p.m. 42-11-c.

Patton Realty

6 1/2 Miles So. of Woodville
283-7487
Open Mon. - Sat. 9-5 Sun 1-5
283-8122
OWNER FINANCED HOMES
2 BD Mobile Home w/porch on 1 lot, (will finance \$1,000 on 1 1/2% int. for 6.5 years. \$14,900)
2 BD Frame home on 1/2 ac. Hwy front, O.R. \$17,900
2 BD Mobile Home, w/2 acres, owner fin. \$18,900
2 BD - 1/2 Brick, sun rm, well, garage, 1 ac. \$32,000
2 BD cedar home, fp, unique country feel \$36,000
3 BD Frame Home, w/dbl garage, on 6 acres \$45,000
3-BD triplex neighborhood near town \$61,900
3 BD Split level brick, 2 lakefront lots \$63,900
2 BD Brick on 3 acres, on Deerwood Lake \$91,500
Elegant Lg. 3 Bd w/garden tub, Ht. stove, well, attractive shop on Hwy 69, all on 3acres \$97,000

Houses For Sale

713-593-1170, M. Co. Warren 2BR country home on nearly 2 ac.; new vinyl siding, completely remodeled interior; beautiful view over school. \$29,500. Call 547-3159 after 5 p.m. 49-4-c.
REDUCED-Prices drastically reduced for inventory clearance. 3 & 4 bedroom homes in the following areas: Woodville, Warren, Livingston. 1) low down payment, 2) 60 days pay, call collect 713-593-1170. 42-11-c.

For Rent

FOR RENT-Dam B area 2Br, 1Ba with vinyl siding, \$125 month with references. Call James Oliver or Karen Powell at First Savings Assoc. in Silsbee at 385-5211. 49-4-c.
FOR RENT-Building, West Bluff, Commercial. For more information, call 283-7331. 39-11-c.
FOR RENT-Apartments, one and two bedrooms available, 709 and 711 N. Beach, 15-11-c.
IVANHOE-2Br, 1 Ba, built-ins, cent. A/H, fireplace, fenced yard, \$300 per month. Call 283-2132. Make Offer. For information, contact Bob Bakdik, First State Bank, Colmesneil Phone 837-2212. 49-11-c.

Real Estate

FOR SALE-15 acres in Fowler's Future Folies, Colmesneil. Contact Harold Ogden at Citizens State Bank 283-2561.
FOR SALE-4Bd 2Ba, 2 wooded lots, ash panelling, fireplace, new roof, good condition. Across street from Big Lake in Ivanhoe. Reduced to \$55,000. Must sell. 409-283-8177. 283-7310. 40-tfn.

Houses For Sale

FOR SALE-reduced 4 Bd, 2Ba, 2 wooded lots, ash panelling, fireplace, new roof, good condition. Across street from Big Lake in Ivanhoe. Reduced to \$55,000. Must sell. 409-283-8177. 283-7310. 40-tfn.
FOR SALE-4Bd 2Ba air cond. heat on 10 acres on Hwy 253. Price \$55,000. Call 837-5741. 16-11-c.
FOR SALE-Lovely 3Bd, 2Ba brick home on 4 acres, 1 1/2 miles from town. Ch/A, fireplace, all extras, shop, bufr. Reduced to \$85,000. Call for apprt. 283-7720. 52mck.
HOMES FOR SALE-2 of them. Both at intersection 92 & 190 at Dan B. Asking \$30,000 for both. Call 1-727-2837. 50-4-c.
OWNER FINANCE-two bedroom, one bath home. Central Heat and Air. Dining room, den, fenced yard, storage building, Woodville. 283-5027 after 6 p.m. 42-11-c.

Patton Realty

6 1/2 Miles So. of Woodville
283-7487
Open Mon. - Sat. 9-5 Sun 1-5
283-8122
OWNER FINANCED HOMES
2 BD Mobile Home w/porch on 1 lot, (will finance \$1,000 on 1 1/2% int. for 6.5 years. \$14,900)
2 BD Frame home on 1/2 ac. Hwy front, O.R. \$17,900
2 BD Mobile Home, w/2 acres, owner fin. \$18,900
2 BD - 1/2 Brick, sun rm, well, garage, 1 ac. \$32,000
2 BD cedar home, fp, unique country feel \$36,000
3 BD Frame Home, w/dbl garage, on 6 acres \$45,000
3-BD triplex neighborhood near town \$61,900
3 BD Split level brick, 2 lakefront lots \$63,900
2 BD Brick on 3 acres, on Deerwood Lake \$91,500
Elegant Lg. 3 Bd w/garden tub, Ht. stove, well, attractive shop on Hwy 69, all on 3acres \$97,000

Houses For Sale

713-593-1170, M. Co. Warren 2BR country home on nearly 2 ac.; new vinyl siding, completely remodeled interior; beautiful view over school. \$29,500. Call 547-3159 after 5 p.m. 49-4-c.
REDUCED-Prices drastically reduced for inventory clearance. 3 & 4 bedroom homes in the following areas: Woodville, Warren, Livingston. 1) low down payment, 2) 60 days pay, call collect 713-593-1170. 42-11-c.

For Rent

FOR RENT-Dam B area 2Br, 1Ba with vinyl siding, \$125 month with references. Call James Oliver or Karen Powell at First Savings Assoc. in Silsbee at 385-5211. 49-4-c.
FOR RENT-Building, West Bluff, Commercial. For more information, call 283-7331. 39-11-c.
FOR RENT-Apartments, one and two bedrooms available, 709 and 711 N. Beach, 15-11-c.
IVANHOE-2Br, 1 Ba, built-ins, cent. A/H, fireplace, fenced yard, \$300 per month. Call 283-2132. Make Offer. For information, contact Bob Bakdik, First State Bank, Colmesneil Phone 837-2212. 49-11-c.

Real Estate

FOR SALE-15 acres in Fowler's Future Folies, Colmesneil. Contact Harold Ogden at Citizens State Bank 283-2561.
FOR SALE-4Bd 2Ba, 2 wooded lots, ash panelling, fireplace, new roof, good condition. Across street from Big Lake in Ivanhoe. Reduced to \$55,000. Must sell. 409-283-8177. 283-7310. 40-tfn.

Houses For Sale

FOR SALE-reduced 4 Bd, 2Ba, 2 wooded lots, ash panelling, fireplace, new roof, good condition. Across street from Big Lake in Ivanhoe. Reduced to \$55,000. Must sell. 409-283-8177. 283-7310. 40-tfn.
FOR SALE-4Bd 2Ba air cond. heat on 10 acres on Hwy 253. Price \$55,000. Call 837-5741. 16-11-c.
FOR SALE-Lovely 3Bd, 2Ba brick home on 4 acres, 1 1

Sharing The Holiday Spirit With Your Pet

Over the holidays, your pet can be a lot of fun. But owners can minimize stress by following these common-sense guidelines from breeders of top show dogs:

- The best gift you can give your dog is plenty of love and attention—no extra walk or game of fetch will do wonders for a pet's holiday spirit!
- Even though end-of-the-year festivities may alter your routine, don't interrupt your pet's normal routine schedule. Dogs need to maintain their regular eating habits. Avoid overindulging your pet, too, with holiday sweets and food from the table that may cause serious digestive problems and can be the start of a bad begging habit.
- If you can't resist giving your pet something special, give him a gift that will benefit him all year 'round. The holidays are an ideal time to start your dog on a combination diet of well-formulated wet and dry food. A mixture of meaty canned dog food and a crunchy dry dog food provides increased eating enjoyment and a healthy nutritional balance for your dog. Many breeders recommend a mixture of complementary canned and dry foods, like Pedigree brand dog food and new Pedigree Muttling dry food. The meat supplied necessary vitamins and oil content, while the grains help keep teeth clean and aid in digestion. Together they promote good condition in terms of both weight and coat.
- Frequent holiday visitors and unfamiliar noises may affect your dog. A friend outdoors before company arrives serves as a good way to keep him mellow.
- Recommended for your pet's holiday gift list are playthings that are either chewable and digestible or virtually indestructible. Rawhide, chew toys, sturdy plastic squeak toys and tennis balls will all bring joy into your dog's life.
- It's a good idea to look into gifts that will also benefit the owner. A leash and collar with an identification tag will help ensure that your dog won't be spending his holidays in the cold.
- The holidays, after all, should be enjoyed by everyone. And that should include your most loyal companion.

Kotex FEMININE PRODUCTS

2.93 Your Choice Sale

- Maxi - 30 count
- Thin - 30 count
- Thin Super - 27 count

WAL-MART HOURS: 9 MON-SAT SALE DATE: DEC. 14-20 LOCATION: 1121 S. MAG WOODVILLE

IF YOUR LICENSE PLATE IS ON THIS PAGE YOU'VE JUST WON A \$10 GIFT CERTIFICATE IN OUR LUCKY LICENSE PROMOTION

Fairway Foods

SMALL ENOUGH TO CARE. BIG ENOUGH TO SERVE YOU.

Fairway Foods

GUARANTEED TO HAVE THE PRODUCT OR YOU GET A RAIN CHECK!

WE GUARANTEE FRESHNESS AND LOW PRICES!

1111 SOUTH MAGNOLIA

Happy Ho-Ho-Holiday

Capture the Moment

PHOTOS WITH Santa

Kids Come tell Santa what you want for Christmas!

5-7 PM Saturday 10 AM - 2 PM Weekdays

KIDS BRING your letters to Santa Claus addressed to be mailed to Santa's Post Office Box located at Santa's Photo Hut in Front of Bob's Fairway Foods: 703, SANTA CLAUS, North Pkwy, c/o Bob's Fairway Foods, 1111 S. Magnolia, Woodville, Texas 75779

Today's cherished moment... tomorrow's memory.

Holiday Hint

There's a befuddled game for just about everyone on your holiday gift list. For adults, there are titles including a cat lover's mystery, "Arch of the Cat" and a food lover's drama "Death By Diet." The all-new be puzzled Jr. series is for ages eight to 12 and features four original mysteries and puzzles: "Secret of Rock Island," "Countdown on the Metro," "Holes on the Rampage," and "The Missing Mashed."

The be puzzled games are available at department stores, gift shops, toy and game stores, bookstores, stationery shops nationwide, or by calling 1-800-874-6566.

ATTENTION! DEER HUNTERS: BIG BUCK CONTEST!!

Opening Day Through Closing Day

SIMPLE RULES:

White Tail Buck With Widest Rack Shot During Regular Season.

PRIZE:

Winning Head Mounted Free By Henry Ogden, Taxidermist. 20 Years Experience. (809) 837-4488

Racks Will Be Measured And Judged By Henry Ogden In Colmesneil, Texas. Remember To Get Your Hunting Supplies At Your Friendly Woodville Wal-Mart Store.

Contest Sponsored By Woodville Wal-Mart And Henry Ogden

19 Inch Hip Roof Tool Box

- Hip roof design for extra carrying space
- Easy to use
- Draw lock with padlock eye
- Stamped sheet construction
- No. 619

EVERYDAY 7.28

24.96 Reg. 29.95

SAVE \$5.00

Sunbeam Monitor Iron

- Non-stick, steam iron
- "Power Steam" non-stick sole plate
- No. 12501

ROADMASTER

SAVE \$6.00

Roadmaster Car Stereo System

- 20 watt RMS output • 50 Watt 10 channel SWR
- 20 inch wall full range speaker system with cassette, tape player and AM/FM stereo receiver
- No. RS-20005

43.96 Reg. 49.96

HOLIDAY HOLIDAY HOLIDAY HOLIDAY

WAL-MART HOLIDAY HOLIDAY HOLIDAY HOLIDAY

SAVINGS HOLIDAY HOLIDAY HOLIDAY HOLIDAY

HOLIDAY HOLIDAY HOLIDAY HOLIDAY

Santa's Giant Candy Cane

Filled with 36 ounces of candy

5.44 Sale

2 \$3 Sale

Allison Bubble Bath

#16 Ounces

SAVE 23%

Junjo Roti Wrap

Choose from 30 inch, 60 square feet, or 120 square feet

20 square feet for Assorted designs

2 \$3 Reg. 1.96 Ea.

Whitman's Sampler

#1 Pound • Made with real milk chocolate

3.94 EVERYDAY

Anchor Hocking Microwave Turntable

- 9 1/2" x 10 1/2" inches • Rotates food for uniform cooking
- Manual, digital • No. PA660-113

8.88 Reg. 11.94

Anchor Hocking Bakeware Sets

- Choose from 7 piece Oven Basics Set, 4 piece Auntie Em™ bakeware or mixing bowl sets, 5 piece Bakin' Buddies set, 4 piece Farm Country glass overware or mixing bowl sets

\$10 Set EVERYDAY

Transformers Pretender Figures

- Autobots change to vehicles and back
- Each robot has its own detachable weapon and accessories
- No. 599011

7.46 Reg. 8.86

Hasbro GI Joe Figure Assortment

• Poseable modern army figures • Many assorted characters with weapons

2 \$5 Reg. 2.93 Ea.

Dartboard

- 18" target with six deluxe brass rings
- No. AC-307

9.96 Reg. 11.96

PLAYSKOOL Big Bird Jack-in-the-Box

- Bright colors and lively music • Easy to turn cranks
- Ages 3-5

7.97 Reg. 9.46

Fun To Dress Barbie

- Wearing pink, lacy print pants and bra, she's ready to dress
- No. AC-107

3.82 Reg. 4.26

Men's Novelty Screen Fleece Tops

- The feel good sweatshirt with a casual style
- Choose from several top to bottom screen prints in great colors
- Polyester/cotton
- Sizes S-M-L-XL

\$8 Reg. 9.96

Walls Blizzard Pruff Insulated Coveralls

- 4 Way heavy duty front zipper Leg
- Zipper to knee
- 45 Swinging back for greater comfort
- All cotton brown duck or polyester/cotton olive twill
- Polyester • Sizes S-34-38, M-38-40, L-42-44, XL-46-48

34.86 Reg. 38.46

SUNDAY HOURS FOR DECEMBER 11 & 18

12:30 - 5:30 p.m.

SPECIAL CHRISTMAS EVE HOURS:

9 a.m. - 6 p.m.

CLOSED CHRISTMAS DAY

SANTA CLAUS

WILL BE HERE FRIDAY & SATURDAY

DEC. 16 & 17th 5:00 p.m. - 8p.m.

SUNDAY 1-5 p.m.

SANTA PICTURES TO BE TAKEN

\$1.00 2 Cans Of Food

PROCEEDS DONATED TO CARING IS SHARING

Norelco

Shaver

15.94 EVERYDAY

Creemaster Air Rifle

- Solid steel barrel • Single shot • #177 Pellet action • No. 173

29.96 Reg. 36.96

Agua Tank

- Desk top aquarium
- Complete with light fixture, air pump, filter system and tubing
- Great for home or office
- Light bulb included
- No. AC-101

\$16 Reg. 19.47

PLAYSKOOL Flashlight

- Durable flashlight designed for preschoolers • Automatic shut-off
- Ages 3 and up • No. 0144

7.97 Reg. 9.67

Roadmaster Tractor

- 34 inch wheelbase
- 4 tire drive • Rubber tires
- 36" x 15" tires
- 160 lb. capacity
- 1/2" axle • 10" ball joints
- 1/2" steering knuckle
- 1/2" shock absorbers
- No. SC-3101

19.97 Reg. 24.97

EVERYDAY 15.97

WAL-MART'S ADVERTISED MERCHANDISE POLICY

If a price is advertised and the item is not available, we will substitute a similar item of equal or greater value. This merchandise is not available for purchase in the same store. This merchandise is not available for purchase in the same store. This merchandise is not available for purchase in the same store.

SALE DATE: WEDNESDAY, DECEMBER 14th / TUESDAY, DECEMBER 20th

STORE HOURS: 9-9 MON-SAT

LOCATION: 1121 SOUTH MAGNOLIA WOODVILLE, TEXAS

ESCORT GT
\$8995⁰⁰



NO DOWN PAYMENT!!
\$198⁹⁵ * per month

KNAPP SALES
Corner Hwys 69 & 287 283-2526

* Payment For 60 Months At 11.75% APR Plus Tax, Title, License & Approved Credit

\$1.29



The Dude
Drop on in for a Dude Texas tastin' good™

We treat you like a Texan.

Good At Both Locations
Woodville

We Carry
All Purina Feed Products
Lone Star Feed

Plenty Of
Corn
For Your
Deer Feeders



• Purina • Lone Star Dog Feeds

Tyco Feed Company
202 E. Pavillion 283-2106

Red Wings
THE HEIGHT OF COMFORT.
PECOS BOOTS

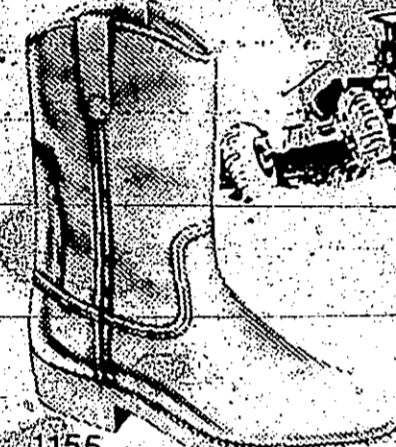

MADE IN U.S.A.

1155
DAVIS FOOD MARKET
547-3339 Warren

15th Annual BEST RACK CONTEST!!



Here Are The Rules.

How to measure your Contest Winner:
A. Number of points times two
B. Length of both antlers from base to tip around outside corners
C. Spread at widest point

Each inch equals 1 point! Person with highest total points wins first place. (Antler point must be 1/2" to qualify.)

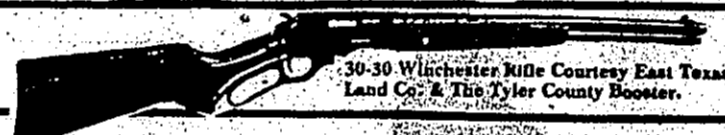
1st	 30-30 Winchester Rifle Courtesy East Texas Land Co. & The Tyler County Booster.
2nd	BUSHNELL BINOCULARS FROM WAL-MART
3rd	DINNER FOR TWO AT WOODVILLE INN

SPORTSMAN'S HEADQUARTERS

★ All Kinds Of Fresh Barbecue Cooked Daily!

★ Hunting Supplies

★ Fried Chicken



HUNTERS!



283-2635
283-2501
283-2502

A-Z DISCOUNT AUTO PARTS

Foreign CB's Stereo's **WORLD PARTS**

1015 S. Magnolia Woodville

Hard Drivers Arent Changing The Way They Drive... They're Changing Their Motor Oil.

If you're driving your car hard, you want the maximum protection of Chevron Motor Oils. The fact is, Chevron Custom and Special Motor Oils are formulated for high-performance driving. For maximum protection against friction, corrosion, and excess engine wear. Chevron Custom and Special Motor Oils. And Chevron Automatic Transmission Fluid. The automotive products hard drivers are changing to.



SOUTH MAGNOLIA DRIVE-IN
402 S. MAGNOLIA

JOHN'S MUFFLERS & USED CARS



★ FREE ESTIMATES
MUFFLERS INSTALLED WHILE YOU WAIT!

★ RADIATOR REPAIR

283-5502
WOODVILLE
HOME
547-3245
Hwy 69 South



Everything You Need Is At

PAINT
SEE US ABOUT IT

WOODVILLE GULF
CHANGING WITH THE TIMES!
SOON TO BE YOUR
CHEVRON SERVICE CENTER
112 S. MAG IN WOODVILLE 283-7989

Chevron, Chevron Design are registered trademarks of Chevron USA Inc.

FOLLOW THESE HUNTING SAFETY RULES:



1. Guns should always be unloaded when not in use.
2. Always be sure that action and barrel are clear of obstructions, and that ammunition of the proper size is being used.
3. Always keep chamber empty or on safety until you are ready to shoot.
4. Be sure of your target before you fire; account yourself with your intended game's features.
5. Don't climb a fence or tree or jump a ditch with a loaded gun; keep muzzle pointed away from yourself and others, and pointed up in the air.

BOYKIN LUMBER & SUPPLY
283-3731
Beaumont Highway

To Purchase Prints From THE BEST RACK CONTEST- Call Mike 283-2569

BOB'S Fairway Foods