3 GREAT REASONS TO LUNCH AT DAIRY QUEEN

BUY ONE GET ONE FREE AT! Dairy Queen FAST LUNCH BUNCH ®

BUY ONE GET ONE FREE AT! Dairy Queen FAST LUNCH BUNCH ®

BUY ONE GET ONE FREE AT! Dairy Queen FAST LUNCH BUNCH ®

COUPON GOOD AT BOTH WOODVILLE AND CHESTER

BUY A GRILLED CHICKEN SANDWICH OR A TACO SALAD ...AND GET ONE FREE

Coupon Good at Regular Price
Limit one per coupon per person per visit.
Coupons Good only at Motel Enterprises Inc., D.Q. Stores

BUY OUR HUNGERBUSTER AND WE WILL GIVE YOU A HUNGERBUSTER FREE!

Coupon Good at Regular Price
Limit one per coupon per person per visit.
Coupons Good only at Motel Enterprises Inc., D.Q. Stores

Country BASKET!

BUY ONE Country BASKET ...THEN WE WILL GIVE A Country BASKET ABSOLUTELY FREE!

Coupon Good at Regular Price
Limit one per coupon per person per visit.
Coupons Good only at Motel Enterprises Inc., D.Q. Stores

June 2

WEDNESDAY
June 2, 1993
Volume 65 Number 22
WOODVILLE, TEXAS
25 CENTS
USPS 645-560

THIS WEEK

Wednesday, June 2

Woodville Rotary Club meets at noon in the Woodville Inn.

The Woodville Al-Anon Family Group meets at 1:30 p.m. at St. Paul's Episcopal Church, Highway 190 West in Woodville.

Thursday, June 3

Woodville Lions Club meets at noon in the Lions Den on US 190 East.

The Chester Lions Club meet at 7 p.m. in the Chester Lions Den.

A Thursday Afternoon Scramble golf tournament will be held beginning at 5:30 p.m. at Dogwood Hills Country Club. Sign up deadline is 5 p.m.

Spurger Chapter No. 1486 of the TOPS weight loss organization meets at 7 p.m. at the Spurger United Methodist Church. For information, call 429-3814.

Spurger Chapter No. 645 of the TOPS weight loss program meets at 9:30 a.m. at the Beech Creek Baptist Church in Spurger.

Friday, June 4

Narcotics Anonymous meets from 6:30-7:30 p.m. at St. Paul's Episcopal Church in Woodville.

Saturday, June 5

The Woodville Chapter of the Order of the Eastern Star will conduct an open House, installation ceremony at 4 p.m. at the Masonic Lodge in Woodville.

The Spurger Senior Citizens Club will meet for a bitch treat breakfast at 8 a.m. at the Woodville Inn.

Unit 353 of the American Cancer Society will sponsor a Cancer Survivors Day all day at the Wal-Mart parking lot off Highway 69 South in Woodville.

Sunday, June 6

The annual business meeting for the Mount Pisgah Community Cemetery near Woodville will begin at 10 a.m. at the cemetery.

Grace Baptist Church will host a gospel singing at 7 p.m. and a hamburger supper at 5 p.m. at the church, located on FM 256 East near Colmesneil.

The 27th annual Doucette Homecoming will begin at 10 a.m. at the Union Church in Doucette. A covered dish "dinner on the ground" will be held about noon.

Hillister Baptist Church will present the film "Zanaperil: Still Carrying the Torch" beginning at 7 p.m. at the church.

Oak Grove Assembly of God Church in Fred will host Homecoming 1993 to mark the church's 55th anniversary. The original pastor's son, Harvey Drake, will speak at the 11 a.m. service, a dinner on the grounds is set for 12:30 p.m. and a gospel singing will be held at 6 p.m.

Monday, June 7

A week-long Vacation Bible School gets underway today at the Warren First Baptist Church and continued through Friday, from 9 a.m. to noon each day. Classes are open for children from age 3 though those in the eighth grade.

The Woodville TOPS club meets at 6:30 p.m. at the Holiday Pines Manor nursing home. For information call Fran Fortenberry at 283-2029 or Jeanna Stafford at 283-5416.

The Spurger Alcoholics Anonymous group meets at 8 p.m. at the Spurger United Methodist Church, located at the intersection of FM 1013 and Highway 92.

Tuesday, June 8

Immunization clinic for all preschool and school children from 1-3:30 p.m. at the Texas Department of Health's clinic, 109 West Live Oak in Woodville.

Narcotics Anonymous meets from 6:30-7:30 p.m. at St. Paul's Episcopal Church in Woodville.

zone 4
Fleming Bookbinding
Rt. 1, Box 4-E
Coldman, Miss. 39335
comp

The Tyler County
Booster
Serving the people of Tyler County since 1930

Children escape injury in car chase, shooting

HILLISTER — A 38-year-old Woodville man was free this week under bonds totalling $26,500 after being charged with attempted murder in connection with a car chase and shooting incident reported last week near Hillister.

John E. Lacy was charged with attempted murder on May 24 before Justice of the Peace Wanda Brasher, who set bond at $25,000. He also was subsequently placed under an additional $1,500 bond on a probation revocation motion.

Last week's incident reportedly involved gunshots fired at a car driven by Ola Mae Morris, 30, of Hillister which also contained her four children riding in the back seat and an adult, Richard Wise, who was a front seat passenger.

Wise, who suffered a minor wound from a bullet graze, was the only person reported injured during the chase and shooting spree.

Although Lacy currently is charged with only one count of attempted murder, officers said the matter would be referred to a Tyler County grand jury which could return indictments alleging additional felony complaints.

According to Tyler County Sheriff's Lt. Tracy Ferguson, the incident reportedly began about 7:15 a.m. on Monday, May 24, when the Ford Mustang driven by Morris turned onto the Beaumont Hill Road off FM 1013 east of Hillister.

A second car, identified as a 1983 Buick, reportedly followed Morris' vehicle onto the road, pulled up behind her and began flashing its lights. When Morris refused to stop, the car drove up beside her and the driver began yelling something which Morris told investigators she was unable to understand.

At this point, Morris said she heard a clicking noise and realized that the other driver was shooting at her. The Buick then pulled back behind Morris' car and fired additional shots which penetrated the Mustang's large rear window.

Morris told investigators the Buick then rammed the back of her car, forcing her off the road into a ditch. She said she was able to quickly regain control of the car and proceeded down the road until she was able to obtain help.

Lacy, who was identified as the assailant by both Morris and Wise, was arrested later that same day by sheriff's

See SUSPECT, pg. 4A

Annual powwow set at Indian reservation

INDIAN VILLAGE — Indians from tribes throughout the United States will be converging on the Alabama-Coushatta Indian Reservation on Friday and Saturday, June 4-5, for the 25th annual Indian Powwow.

Located midway between Woodville and Livingston on Highway 190, the reservation will host most of the two-day event at the Indian Village Ballpark located on the north side of the highway, just west of the Indian Village entrance road.

Powwow admission is $3 for adults and $3 for children at the gate.

Activities Friday get underway at 10 a.m. with an arts and crafts show and sale located in the tourist complex area of Indian Village. The show will remain open until 5 p.m.

Gourd dances will begin at the ballpark at 6 p.m. and a grand entry will be held at 7:45 p.m. The grand entry signals the start of an evening of social dances and dance contests in five categories.

In addition, food, arts and crafts, T-shirts, frybread and drinks will be sold at the ballpark during the powwow.

On Saturday, the day-long list of activities begins with the Fourth Annual "Fun Run/Walk" sponsored by the Alabama-Coushatta Indian Health Service. The event starts promptly at 8 a.m. in front of the Indian Reservation Gym.

The running course is a five-mile trek through the scenic Big Thicket area. Those who want to participate by walking will enjoy a 3.7 mile route.

Early registration for the event is underway and the entry fee is $8. Late entries will be charged $10 after noon Friday and T-shirts will be given to the first 100 registered participants.

For serious runners or walkers, last year's running times to beat include 33.12 minutes set by Sue Tortello of Woodville and 27.22 minutes set by Brian Small of Chicago, Ill. Walking times to beat are 44.40 minutes set by Kelly Haiton of Livingston and 43.24 minutes set by Marvin Taylor of Livingston.

Winners in the "Fun Run/Walk" will be selected in male and female categories for runners and walkers and trophies will be awarded for the best time in both events. For more information,

See POWWOW, pg. 4A

DOUCETTE POST OFFICE MARKs 100TH YEAR—Sharp eyed Doucette Postmaster Estelle Ling will help the Doucette Community mark the 100th birthday of the small postal station with coffee and cake at the Post Office on Friday, June 4. The office was established on May 31, 1993 and the postmaster discovered the date when she was asked to cancel a stamp on June 1st with the cards's sender noting the post office's 100th anniversary. Ling took up the cause quickly and prompted the event. Ling is pictured above holding some of the post office's older documents with pictures of previous postmasters displayed on the right. (Photo by John Morrison)

Doucette Post Office marks centennial

By John Morrison

DOUCETTE — If it hadn't been for the sharp eye of 19-year Doucette Postmaster Estelle Ling, Tyler County wouldn't know that the Doucette Post Office had slipped past it's 100th birthday without even one candle being lit.

"The Birthday party is this Friday, June 4, and everyone is welcome," said Ling.

Postmaster Ling says she received a letter from Colorado asking that she cancel a stamp on June 1st, 1993, and noticed that printed on the letter was a short "Texas Postal History" excerpt noting that the facility was established on May 31, 1893.

It's hard to tell about the development of the Doucette postal history, though, without delving into the history of the town itself.

Estimates of the size of the Doucette in 1893 numbered at 3,500 at it's largest to 2,000 at it's smallest, but either population estimate required an official post office station, even today. But with the absence of the sawmill, today's population has shrunk to about 250, or one-tenth of it's size on century ago.

Ling says she "has a suspicion that the actual volume of mail in 1893 must be closer to what the volume is today because there was only one stream of mail. No third or fourth class."

See CELEBRATION, pg. 4A

Work on new sewer plant proceeds

By John Morrison

WOODVILLE — Woodville's city council Friday authorized it's city secretary to negotiate to hire the Dallas engineering firm of Kyle Engineering, Inc., to design plans for a new sewer plant for Woodville.

"Cost for the plant could fall around $3 million," said City Secretary Don Shaw.

And, in a workshop held on Tuesday, May 18, the council heard a presentation from two Louisiana engineers involved in the successful construction and implementation of an innovative rock/reed filtration sewage plant built in the last year in nearby Crowley, La.

The council seems to be developing a keen interest a plant similar to the one in Crowley for Woodville.

The Kyle Engineers were involved in the development of a similar plant in Whitney, Texas.

One interesing twist in the sewer treatment project is that it may need a motor boat to help aerate water on days that produce a higher than normal algae buildup.

See ENGINEERS, pg. 4A

Baptist group provides hands-on service

By Greg Peak
Editor

DAM B — While most churches throughout the nation are involved in raising money for mission work, many members of a Waco congregation also seek to have hands-on experience in serving God.

All this week, 60-plus members of the Columbus Avenue Baptist Church in Waco will be hard at work remodeling and expanding the facilities at the Hilltop Baptist Church located just west of Dam B in Tyler County.

The small church, pastored by the Rev. Kenn Freeland, is the beneficiary of the annual Texas Missions project sponsored by the 3,000-member Waco church.

"Our members are deeply committed to mission work and we consider this project a part of that work," said Larry Vowell, minister of education/administration for the Columbus Avenue Baptist Church.

"We do a remodeling project like this each year, partly to try and put our mission work into action. The people who are here this week want not only to give money to this work but to be given an opportunity to get out and do some of the work themselves."

Because the Waco church members are unable to take time off to join a foreign mission service, Vowell said the Texas Mission project provides them with an chance to take one week each year to travel and serve a smaller church in need.

This year, the group selected the Hilltop Baptist Church to help under the program. Included in the work is the construction of a 30' x 30' extension on the church's education building which will house three additional classrooms and a kitchen. The group

See CHURCH, pg. 4A

CHURCH EXPANSION UNDERWAY — More than 60 men, women and children from the Columbus Avenue Baptist Church in Waco are working in the Dam B area this week helping the Hilltop Baptist Church remodel and expand its facilities. The group of volunteers, some of whom are shown here working on a 30' x 30' addition to the educational building, spend one week each year helping other churches remodel and repair their buildings. (Photo by Greg Peak)

Runoff vote is Saturday

TYLER COUNTY — Polling places will be open from 7 a.m. to 7 p.m. Saturday, June 5, throughout Tyler County for the statewide senatorial runoff election and in Colmesneil for a city council tie-breaker.

Voters throughout the county are being asked to join those statewide in selecting a new U.S. Senator after none of the 24 candidates in the May 1 special election failed to gain a majority.

The two candidates who drew the most votes in the May vote, State Treasurer Kay Bailey Hutchinson, and Senator Bob Krueger, will be the only two to appear on the June 5 runoff ballot.

Hutchinson, who is running as a Republican, narrowly edged out Krueger for first place among the May 1 candidates and is currently leading in a number of statewide polls. Krueger, a former railroad commissioner, was appointed to the senate seat earlier this year by Gov. Ann Richards after longtime Senator Lloyd Bentsen resigned to accept the appointment as President Bill Clinton's Secretary of the Treasury.

In addition to the statewide runoff election, voters in the Colmesneil are being asked to return to the polls to fill a city council post after two candidates tied during the May 1 voting.

Incumbent Tommy Svatek and challenger Kenneth Davis will be facing each other in the runoff for the two-year at-large council post. Both men received 80 votes in the first election.

Where to vote

Senatorial runoff election

BOX	LOCATION
1	Courthouse, Woodville
2	Faith Lutheran Church, Woodville
3	Hillister First Baptist
4	Warren Middle School
5	Doucette Comm. Church
7	Chester Lions Den
8	Bethany Baptist, Woodville
9	Emilee Ebenezer Church
10	Colmesneil City Hall
11	Rockland Masonic Lodge
13	Fairview Church-Town Bluff
14	Spurger School Ag Building
15	Fred Elementary School
16	East Warren High School
17	Recreational vehicle next to the Woodville Lions Den
18	Woodville Fire Station

City election
Colmesneil ..... City Hall

E&L Lumber gives boost to Little League's lights

WOODVILLE — Those traveling at night past the Tyler County Little League ball park located just west of Woodville may have noticed that the fields seem to be brighter.

Additional lights installed recently at the Hennigan Park complex not only gives travelers an impression of additional brightness but gives the youngsters who play night games a better opportunity to perform.

After some 18 years the Tyler County Little League lighting system got a big boost as E&L Lumber Co. and its president, Buddy Lowery, came to the aid of the local organization and donated $2,100 to add lighting units at the park's thjree main fields.

Gary Hennigan, president of the county baseball league, noted that E&L "is not a fly-by-night sponsor" of the organization.

"They have been supporting Little League here since the day they came to Tyler County," Hennigan said. "It seems like every year if we have a special project or need additional help, the Lowery brothers have always been supportive.

"Every community needs supporters like E&L to help make a non-profit organization successful. I know I'm not speaking out of turn when I say the Little League of Tyler County says thanks to the Lowery brothers and E&L Lumber," Hennigan added.

Page Two

At the Village

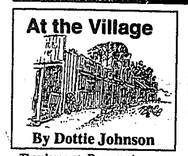

By Dottie Johnson

Doucette history on exhibit

There's more to Doucette than meets the eye. Much much more, if you take the time to slow down and ask questions.

That's why Heritage Village is so excited about the history of this once thriving sawmill town that is being pulled together in pictures and artifacts for a month long exhibit in the Village Exhibit Hall.

When you've never seen Doucette from any other perspective than the highway, which only lets you know that you have arrived and departed, it's rather mind boggling to hear one of the early residents talk about "downtown."

Downtown, of course, was several blocks east of today's Highway 69 facing the TNO Railroad tracks, which started Doucette on its way to fame and fortune as the business hub of Tyler County.

There isn't anything left of downtown now, but once you get the lay of the land from those who remember and see the few remaining structures, such as the old Union Church that will celebrate its 27th annual homecoming this coming Sunday, June 6, the superintendent's house that has been home to the Wright family for the past 16 years and the culvert under the tracks through which Frank Fain used to lead his little sister Minnie Pearl on their way to see the movies at the Hoo Hoo Theater, you get a feeling of being there. You understand why Doucette was once the largest town between Lufkin and Beaumont, offering employment, shopping and entertainment to many a Woodville resident.

Mayme Brown, chairman of the Village's Exhibit Committee, and Jack Whitmeyer have been uprooting the memories of several long time Doucetters, such as Janie Herndon, Minnie Pearl Townsend and Estelle Ling, postmaster of the Doucette Post Office, which will celebrate its one hundredth anniversary with an open house next Friday afternoon. All these and more have been most generous in lending a hand to the Village's efforts.

From the Beginning

Doucette really got its start as Carroll's Switch back in 1890, when a man named Alva Carroll built a small sawmill there after the railroad was extended from Woodville to Rockland. A year later he sold his interests to William McCready, Fred Doucette and a Mr. Bodey.

The town was named after Doucette, and two years later, when the settlement was awarded its own post office, McCready became its first postmaster.

In 1898 Fred Doucette and six other men were killed in an explosion and his brother Pete became involved in the operation. Five years later, in 1903, the sawmill was purchased by Samuel Fain Carter and J. P. Carter of Houston, who had as their commissary manager a young man named J. H. Fain, father of Minnie Pearl and her brothers. Frank and Wood fain. In 1906, when the Carters sold their interests to the Thompson Brothers, also of Houston, they transferred Fain to the commissary at their mill at Emporia (near present day Diboll). It was here that Fain's oldest son, J. Wood Fain, was born. Soon after, he moved his family back to Doucette to open his own general merchandise store.

The Thompsons ran the mill and the town until 1911, when the Long Bell Lumber Company, attracted by the efficient well organized sawmill "city" that had already been established, bought out their interests and continued the growth pattern.

In addition to the commissary, "where you could buy anything from a bassinet to a casket," Doucette boasted a drug store with lunch room and soda fountain, a bank, hotel, barber shop and pressing shop and eventually three independent general merchandise stores.

Long Bell continued to operate the mill until 1945, when they sold their interests to International Paper Company which later sold to Louisiana Pacific, which still operates a pole mill on the site.

A number of years ago Bower Johnston wrote in the "Cracker-Barrel" about his very first trip to Doucette in 1921 or 1922. At that time the road from Woodville to Rockland, known as the Belts Ferry Road, ran a bit west of Hwy. 69. It was right at dusk when he entered the town, he wrote, and looking east into the valley he could see the residential areas, the company stores, offices and hotel. "All the street lights were on, and to me it was a beautiful sight." Being the size it was, Doucette was the first city in Tyler County to have electricity.

"Most of the houses in town were owned by Long Bell," he said. "For the monthly rental you were furnished electricity and distilled water. Fuel, in the form of short pieces of lumber, was furnished by the company at the rate of $1 per wagon load."

As he wrote about Doucette and Tyler County, Johnston wanted to remind his readers that although he was not a native son, having been born in Kirbyville, his mother Mary Bower Johnston was from Spurger and his father from Colmesneil.

Which is probably just as good a place as any to say, we'll talk more about Doucette AND its illustrious history in next week's column.

Back at the Village

Meanwhile, back at the Village, Memorial Day brought a number of family groups, who stopped off to eat the tour the Village on their way home from the long weekend.

Erlene Clark reported that a group of six came in on Sunday on their way back to Alabama. One of them, an Elaine Hughes, was looking for the school her grandmother, Annie Crawford, attended back in 1906. They were all quite excited to find that the school was now part of our own Pickett House. Elaine said she wasn't sure if her grandfather Hubert Crawford attended the Midway School or not, but they'd be coming back soon, because they wanted to find out more about another of their ancestors, named Ike Turner. Later, in "Sketches of Tyler County", we found a Captain Ike N. M. Turner, who died while in service with Hoods Brigade in 1863.

And speaking of Erlene, who can usually be found in the Museum Store on weekends, she and her family recently donated a collection of old hymn and other religious books her father Percy Treat had kept from Singing Conventions he attended years ago. The donation was made in memory of the late Woody Woodrome, who played such an important role in the development of our musical programs.

Memorials such as these are so important to the growth of the Village and its role in preserving Tyler County and East Texas history. Think about it.

And, if you haven't done so already, mark the dates of June 18-19, 25-26 as the dates of the Village's fifth annual staging of "Whispers In The Wind."

THE REV. PAT O'CONNELL RETIRES — Ordained to be a priest in the Roman Catholic Church some 38 years ago, the Rev. Pat O'Connell, (right) retired from his charge at the Our Lady of the Pines Catholic Church Sunday at ceremonies held at the Woodville Inn with some 150 parishioners and friends participating. Shown with O'Connell is the Rev. Roger Thibodeaux, (at left) who is now in residence and will serve as pastor to the local parish. The Roman Catholic community is currently in the process of building a new 10,800 sq. ft. Family Life Center in Woodville. The project, which was born during Father Pat's 12 year tenure here, "is a tribute to his time with us" said one parishioner. Formal groundbreaking for the new building will take place Sunday, June 20.

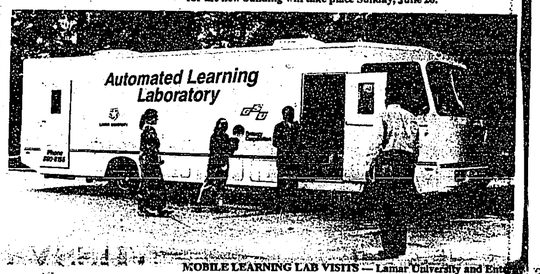

MOBILE LEARNING LAB VISITS — Lamar University and Entergy Corp. of New Orleans unveiled an advanced weapon May 25 as part of an educational partnership in the ongoing battle to increase literacy and employment opportunities in Southeast Texas. The new Mobile Automated Learning Laboratory (MALL) will be in Woodville Thursday, June 3, for a noon visit at the Lions Den and a 1:30-3:30 p.m. stop at the Woodville City Hall. The 32-foot motor coach is equipped with 11 personal computers that transform it into a school on wheels that will travel to workplaces and other sites throughout the region.

Readers Write

Little League is team sport

Dear Editor:

This letter is in response to the letter signed Betsy Howard (Tyler County Boostter, Readers Write column of May 26).

There is a comment made that "Unfortunately there are coaches whose only goal is to win! No matter the cost." Apparently, Mrs. "H" has no idea what it takes to win. I wonder if she has ever been a member of a losing team. Or if she has ever had a coach who never tried to win. That would be the easy way out for the coach. Because winning takes a lot of dedication and hard work. Not only on the part of the players, but on the part of the coach as well.

I wonder if Mrs. "H" realizes that a coach puts in every practice hour, game hour that the players do. That runs out eight to 10 hours a week. Not to mention the time a coach spends working on the line-up, cleaning the equipment, running kids to and from practice and games, and raising money for the league. I wonder if Mrs. "H" would be willing to set aside that much time to work with kids.

Mrs. "H" makes reference to the self-esteem of the kids. I think that you will find that the worst thing a parent can do is put a kid in a position that they themselves would never put themselves in. The pressure that a parent can place on a child over a game is incredible. Why don't you just let the kid play the game?

The first time I met our high school baseball coach (Coach Belshoe), he gave all the coaches some excellent advice. He said, "Whatever you do be positive with the kids. If a batter swings at a pitch over his head, don't scream at him. Tell him to keep the pitches below his hands. Tell him good cut. Don't destroy his confidence and put him on the spot." This is the "key" coach. There are no superstars on our team. Just a group of boys who have to play together if they want to win.

There was a question raised concerning the local rules of having to play each player six defensive outs and one time at bat each week. The purpose for such a rule is to make each kid put forth an effort to earn his position. This makes the league more competitive and improves the quality of play. Let's look at what is fair for the kids. It takes nine kids to play the game. Suppose that one out of the nine is in his position with his back turned to the game, glove underneath his arm, and pulling grass and tossing it in the wind. The ball is hit to this player. What do you think the other eight are feeling? It's a team sport!

The coaches didn't make this rule. This rule was established by the Tyler County Little League board. Feel free to examine my books. You'll find it strictly adhered to.

There is an old saying that goes something like this - the man who tries to please everyone only ends up a failure himself. Well, as good as this season is going, I can't please everybody. But, the kids know who supports them. They know who to count on to be there for practice, refreshments, and guidance - their COACH.

I just wish Mrs. "H" would have just come to me to discuss her dislikes, instead of the route taken. I would have been happy to have taken it to the president of the league and if needed, have the kid placed on another team.

Mrs. "H" said, "There are coaches in Woodville who do try to treat each child equally. We appreciate you."

Thank you for your appreciation

Russ Pilgrim

Senior citizens picnic succeeds

Dear Editor:

The Woodville Area Chapter #792 of the American Association of Retired Persons would like to take this means to thank you for your contribution to the success of our Tenth annual picnic for senior citizens of Tyler County May 22, 1993 at the Tyler County Rodeo Arena.

This activity is targeted particularly toward nursing home residents, shut-ins and other disabled or handicapped persons. All three of our local nursing homes were represented this year and as in the past, all received a gift to take home along with memories of good food and a good time.

Many elderly citizens took this opportunity to greet friends that they had not seen since the last picnic. For some this is one of the few outings they now enjoy.

Woodville and all of Tyler County have always supported this activity in such a wonderful way. This year was no different. Again, we say, "THANK YOU!!". We appreciate you so very much.

We earnestly solicit your suggestions for a bigger and better Eleventh Annual Pioneer Picnic.

Sincerely,
Phil Phillips, President

E.E. George,
Gift Committee Chairman

O.T. Butcher,
Gift Committee Member

Elaine Phillips,
Gift Committee Member

Wealth worship causes problems

Dear Editor:

"The love of money is the root of all evil." It is not a respecter of people, traditional values or nations. The adage is not given a thought, unless it causes a concern or problem to a specific individual or group.

Property owners can attest to this, since they must contend with the state's claim of ownership to their holdings through taxation, which includes autos. Renting out the property is risky business, since no law protects the owner should the tenant prove to be much less than desirable resulting in damages. Of course, one can sue, if they have enough money and/or power. That, too, is risky business.

For instance, let's say a landlord and store owner is beaten severely. The perpetrator is charged and jailed. Upon his release, he secures a lawyer to sue the owner, because he became ill due to the dirty condition of his cell and the violation of his rights. Such cases cost the taxpayer, but not the perpetrator.

Should the property be served by a community water system and a tenant moves away leaving an unpaid bill - Guess who gets billed? The property owner!!

Students are called the corporations' "MOST LUCRATIVE MARKET", but when the school districts need more funding, the property owners are tagged, again - for the educational purpose of students who have to hold a job so that they may buy a set of wheels, stay with the latest fads, fashions, electronics and cope with drugs, alcohol and sex promotion and to BUY, BUY, BUY!! Even the very young are overwhelmed with a wonderland of the "latest" in toys, cereals and clothing - the role models being child actors who instruct adults as to what and when to buy.

Nothing is sacred when it comes to getting money. Every part of the human anatomy is fair game - gas, water and odor!

The old rule "FAIR MARGIN OF PROFIT" became "ALL THE TRAFFIC WILL BEAR". "DO UNTO OTHERS AS YOU WOULD HAVE THEM DO UNTO YOU" is now "DO UNTO THE OTHER FELLOW BEFORE HE CAN DO UNTO YOU". So now corporate heads make millions while the laborers and average citizens struggle and strive for a living.

What will become of this wealth-worshipping country? Well, as it is said: "THEM WHAT'S GOT - GITS. THEM WHAT AINT' GOT GOES AND GITS WHAT THEM WHAT'S GOT GOT AND GITS!"

Sincerely,
M.E. Duncan
Woodville

The Tyler County Booster

Serving the people of Tyler County since 1930.

(409) 283-2516 205 W. Bluff P.O. Box 248 Woodville, Texas 75979

John Morrison, General Manager — Alvin Holley, Publisher
Ann Fondren, Bookkeeping — Greg Peak, Editor
Charlya Penon, Advertising — Dot Stevenson, Sports Advertising
Dottie Johnson, Heritage Village Column — Dale Gazzaway, Typesetting
David Heiselbetz & Theresa Ard, Circulation

The Tyler County Booster (USPS 645-560) is published weekly on Wednesdays by Polk County Publishing Co., Inc., Alvin Holley, Publisher, 205 W. Bluff Street, Woodville, Texas, 75979. Subscription rates are $12.75 per year in Tyler County, Texas, $16 per year in adjoining counties (Polk, Hardin, Jasper and Angelina counties), $20 per year elsewhere in Texas, $26 per year elsewhere in the United States, and $34 abroad. Airmail overseas is available at an extra cost, depending on destination. Second class postage paid at Woodville, Texas.

POSTMASTER: Send changes of address to THE TYLER COUNTY BOOSTER, P.O. BOX 248, WOODVILLE, TEXAS 75979.

Opinions expressed in signed articles are those of the writer alone and do not necessarily reflect the views or opinions of the Tyler County Booster. Letters to the Editor, which appear in the Readers Write column, should not exceed 250 words and must be signed and include an address or telephone number for verification purposes. Anonymous letters will be penalized.

While the publisher endeavors to accurately publish letters and advertisements, the responsibility for typographical errors is limited to the cost of the amount and articles published free of charge are costly to the publisher and done so as a public service. It is possible that minor letters, items of interest, and other articles may be omitted or edited unless space is reserved by payment. The publisher reserves the ultimate authority to publish or not to publish any item, whether paid or not, at any time without notice at his sole discretion. A full refund of advance payment will be made, but no other liability or damage will be accepted. PLEASE BRING ALL NEWS ITEMS AND LETTERS TO OUR OFFICE BY 5 P.M. ON MONDAY.

"Congress shall make no law respecting an establishment of religion, or prohibiting the free exercise thereof; or abridging the freedom of speech or of the press; or the right of the people peaceably to assemble, and to petition the Government for a redress of grievances."—1st Amendment to the U.S. Constitution

Summer Fun

Bubble making adds interest

By Darby Kethan

BUBBLES, BUBBLES, BUBBLES. How many times have we been delighted with the magic of making bubbles? Think how our children love them, and then we think of how expensive the bubbles-by-the bottle can be! Next, we think of the mess made when fluids are spilled and wasted! Then we decide not to invest in bubbles or to bother because of the mess.

This is especially sad because bubbles are not only a source of delight but also can be a wonderful learning experience as well as a way to help children learn to behave! So read on, and see how you can use BUBBLES, BUBBLES, BUBBLES without all the mess, without the expense, and have fun along with your children.

Using liquid detergent to make your own bubble solution is the best way to save money and to have unlimited bubbles. This simple recipe mixes 2/3 cup of liquid dishwashing detergent with one gallon of water. You can make extra strong bubbles if you add one tablespoon of glycerine (which can be bought in a drug store). Storing the mixture for about a week lets it work better but it can be used immediately.

Almost anything can be used to make bubbles! Old thread spools, slotted spoons, small tin cans with both ends cut out (be careful to make the edges smooth), tops from detergent and shampoo bottles, and even blowing through your closed fist! Use coat hangers to make large loops and dip into the solution for larger bubbles. Drinking straws can be threaded onto a string, formed into a square, tied, and dipped into the solution to make large bubbles. The ultimate bubble making activity is to pour bubble solution into a wading pool and use a hula-hoop to dip into the solution and pull it up over yourself as you build a bubble around you!

Containing the messiness of bubble making is not such a problem when done outdoors! However, blowing bubbles inside can be done in the tub with the shower curtain pulled to keep the bubbles away from floors and furniture. Spills can be minimized in any setting by using a tray or cat litter pan to hold the containers and blowers.

Children learn best when they enjoy and are interested in what they are doing. However, we can help them learn things by offering some reward for their efforts. Most of the adults I know work for some reward. Few of us would go to our workplace without the reward of a paycheck and a feeling of doing our job well. Children also need a tangible reward along with the praise, especially when learning new tasks. BUBBLES, BUBBLES, BUBBLES is a way for adults to reward children for their efforts. Instead of saying, "If you don't finish your food you will not go outside," try "WHEN you finish you job we will blow bubbles for ten minutes;" or "When you have finished your lunch we will blow bubbles". Bubbles can be the way to have fun with children as well as to help them learn to finish their tasks.

Remember that just as we tire of a steady diet of one food, so will children want more activities than bubbles. Plan to have special days for bubbles or use them a bit each day. To put out the mixture, leave the child and utensils unattended without being close enough to offer encouragement and praise their efforts can make a mess of the best planned activity. Children need your attention, your words, your interest no matter what they are doing.

County Aging Center Menus

THURSDAY, June 3: Meatloaf with tomato sauce, pinto beans, mustard greens, rolls, yellow cake with icing, milk or tea.

FRIDAY, June 4: Fried fish, tator tots, cabbage carrot slaw, cornbread, raising pineapple dessert, milk or tea.

MONDAY, June 7: Sloppy Joes on a bun, French fries, tossed salad with dressing, sliced peaches, milk or tea.

TUESDAY, June 8: Sliced ham, turnip greens, sliced beets, cornbread, pear cobbler, milk or tea.

WEDNESDAY, June 9: Spaghetti with meat sauce, chopped broccoli with cheese sauce, lettuce and tomato salad with french dressing, garlic bread, chocolate pudding with topping, milk or tea.

THURSDAY, June 10: Barbecued brisket, baked beans, scalloped potatoes, rolls, applesauce cake, milk or tea.

FRIDAY, June 11: Fried fish, potatoes, green pea salad, cornbread, peanut butter cookies, milk or tea.

74TH ANNIVERSARY SPECIAL

LADIES SHOES

Sandals • Heels • Flats
Naturalizer • Soft Spots • Penaljo
1/2 Off

Girls' & Ladies' Spring/Summer Dresses
30% Off

Missy Sportswear Selected Groups
30%-50% OFF

Wrangler

Wrangler PRCA OFFICIAL DEALER

Entire Stock of Wrangler Brushpopers- $24.99

Wrangler Long Sleeve Checota and Riata Western Shirts
25% OFF

Wrangler Original Blue Denim 13 MWZ & 936DEN
"Everyday Low Price"

Wrangler Short Sleeve Basic Snap Western Shirts $19.99
(Stock # 73130HA)

Justin
Quality Bootmakers Since 1879

Original Ropers & LaceR's "Everyday Low Price"
NEW Denim Ropers & Bay Apache Ropers & LaceR's for Ladies
NEW Bay Apache LaceR's & Ropers for Men
Matching Wallets & Belts Available

Select Group of Men's Work Boots
$30.00 to &69.99

Select Group of Men's Western Shirts $10.00
(No Refunds or Exchanges)

On-The-Square in Woodville Since 1919 J. B. Best & Co. 283-7545

CAN YOU NAME ANY OF THESE PEOPLE? —See if you can name any of the folks in this photo, taken in about 1930 at the Long Bell Lumber Co., Fidelity Division, Doucette, Texas. The photo is a reminder of the good service provided by the Doucette Post Office which on Friday, June 4, will celebrate it's 100th birthday. A head count shows 181 people photographed along with three mules.

* Church group provides help

(Continued from Page 1)

also is painting the inside and outside of both the older, wooden educational building and new brick sanctuary.

In addition, the Waco group is constructing a fenced children's playground and an enclosed walkway to connect the education building with the sanctuary.

"We normally bring some money with us to help the church buy materials," Vowell added. "We probably wind up providing between $4,000 and $5,000 in materials to the projects we work on."

The Waco minister noted that when the group arrived at the Dam B church Sunday night, he presented Freeland with a check for $2,000 to purchase construction materials. In addition, one of the Waco church's Sunday school classes raised another $2,000 to purchase the equipment for the playground.

"We'll probably be providing some more odds and ends as the project goes forward," Vowell said.

When we arrived here, I asked for a show of hands among our people as to how many of them had attended a small church at sometime in their lives," Vowell said. "About 95 percent raised their hands, so you can see that they know what kind of struggles and needs a small church faces. This helps to make them willing to be a part of this."

Freeland, who called the group's visit a blessing, praised the Waco Church for their generosity. He added that the local church is required to provide the visiting construction workers with nothing during their stay.

"We try not to be a burden on the church we're trying to help," Vowell explained. "A group the size of ours can be overwhelming to a small church if we expected them to provide things like meals once or twice a day during our stay."

He added that when they arrived Sunday evening, the Waco volunteers outnumbered those attending the regular Hilltop service by seven.

"When we first started talking about coming down here, Bro. Kenn got excited and began discussing plans to provide us with entertainment while we were here," Vowell said with a grin. "I had to tell him, 'Whoa. That's not necessary. We're going to be coming to work so don't worry about entertaining us'."

Vowell noted that the church members pay all of their own travel and lodging expenses and are expected to begin work at 8 a.m. and continue until about 5 or 6 p.m. each evening. "A bunch of our people will, however, arrive at 7 or 7:30 in the morning," he added with a smile.

While in Tyler County, Freeland said he will be taking the group for a visit Thursday evening to Heritage Village in Woodville.

"We're not here as sightseers but we do take one afternoon off to visit the area we're working in," Vowell noted. "We're here to work so that is what we concentrate on."

During the past 10 years, Vowell said the Waco church has been involved in seven projects like this, mostly limiting themselves to renovation work for existing churches.

He noted that unlike groups such as the Texas Baptist Men, which build churches almost year-round, the members of the Waco church group have only one week each year to complete their project. The Texas Baptist Men often will work three weeks on each of their projects.

"We did do one church almost from the ground up in Tennessee last year," Vowell recalled. "They had the slab poured when we got their and we raised the walls."

He added that while they were able to complete the work in the allotted week, he is reluctant to attempt to repeat the process again.

Vowell noted that projects are referred to the Waco church through the state's missions director and that each year the group receives quite a few requests for assistance.

"We evaluate each request on the need for help and on whether we can' handle the project," he said.

The Hilltop project is only the group's second one in Texas. In addition to the Tennessee church construction, the group has completed one project in El Paso, one in Minnesota and three in Colorado.

None of the Waco volunteers are professional builders and those working on the Hilltop project include an automobile dealer, an attorney, a number of business people, several school teachers and administrators, two retired post masters, a retired insurance agent, retired Baylor University professors and retired telephone company employees.

Although the volunteers have gained some experience on other projects, the extension of the education building is being supervised by Hilltop Baptist member Tommy Walker, a professional carpenter.

"One of the people who will be joining us later in the week is Jimmy King, who grew up in Woodville and who now teaches at McClendon Community College," Vowell noted. He explained that King, son of Marie King of Woodville, was unable to come with the group on Sunday due to his summer school duties at the college.

Vowell noted that about half of those involved in the Hilltop project are retired while the rest have taken vacation time from their regular careers to make the trip to Tyler County.

"Another thing that distinguishes us from other groups like the Texas Baptist Men is that we have men, women and children all involved in the project. The youngest helping out here is 10 years old and the oldest is 86," he said.

* Suspect jailed

(Continued from Page 1)

deputies. When his car was recovered off Seneca Road in Woodville, officers found five bullet holes in the vehicle's windshield. All five holes appeared to have been caused by a gun fired inside the car.

Investigators subsequently identified a Chinese-made SKS-56 semi-automatic rifle as the gun believed to have been used during the incident. The weapon's clip holds 10 rounds and officers believe that between 9-10 shots were fired at Morris' car.

* Powwow slated

(Continued from Page 1)

call (409) 563-2058.

Other powwow events slated for Saturday is the 11 a.m. parade through the tourist complex area in Indian Village. Gourd dances will be held at 1 p.m. in the gym and at 6 p.m. at the ballpark.

As was the case Friday night, the grand entry of dancers will held at 7:45 p.m., again signaling the start of evening social dances and contests.

Refreshments and arts and crafts items also will be sold at the ballpark area during the dances.

In addition to the special powwow events, the reservation also will be operating its regular attractions during the event.

Sheriff's Report

Activities during the week of May 24-31

Tyler County Sheriff Gary Hennigan noted that during the week, which included most of the Memorial Day Holiday weekend, the criminal activity in the county was very light.

"Things were really quiet, exceptionally quiet, and most people behaved fairly well," he said. "It is my hope that this will continue."

During the week, Tyler County Sheriff's Deputies:

•Investigated six burglaries including: a burglary of a habitation at 16th Street in Ivanhoe; a burglary of a building at Donalson Chrysler; a burglary of a habitation at Lake Ivanhoe Estates; a burglary of a habitation at 295 Lakeview Circle; a burglary of a habitation at Galahad Loop in Ivanhoe; and a burglary of a building at Campers Cove.

•Investigated two theft reports at Joe's Lake in Spurger and Camelot Lake in Ivanhoe

•Booked 19 people into the Tyler County Jail, including: Dudley R. Redmon on a terroristic threat charge; Glover D. Prince on a terroristic threat charge; John E. Lacy on an attempted murder charge and a motion to revoke probation; Charles L. Hadnot on an aggravated assault charge; Johnny H. Phillip on a public intoxication complaint; Edward E. Jenkins on a driving while intoxicated charge; Robert A. Pension Jr. on a DWI complaint; Jimmie R. Rivers on a failure to appear charge stemming from an aggravated assault complaint; Margarito M. Lopez on a public intoxication charge; Floyd G. Clark on a charge of unlawfully carrying a weapon; Robert Earl Barclay on a DPS warrant; Tommy Jenue on a public intoxicated charge; Joe H. Copes on a resisting arrest charge; Ricky R. Foster on a revocation of probation complaint and a terroristic threat charge; Billy J. Finley on a DWI charge; Harold Enue on a warrant; Billy E. Davis on a criminal trespass charge; Jimmy Burfield on a disorderly conduct complaint; and Bennett R. Hubbard on a DWI charge.

* Celebration set

(Continued from Page 1)

"Now don't forget the Sears and Roebuck catalog," she quickly added.

"And don't forget the penny postcard and the two cent regular stamp and the three-cent stamp on an envelope, compared to the 29 cent stamp in 1993.

"In the old days there was lots of parcel post. We hardly get any of that today."

Doucette was a peaceful sawmill town and was built on the Texas and New Orleans Railroad three miles north of Woodville at the site designated as Carroll's Switch. The town was named for Fred Doucette who was killed when railroaders tried to put cold water into a dry tramroad steam engine.

Lou Ella Moseley explains in her book "Early History of Tyler County" that *"the original sawmill was owned by William McCready, a Mr. Bedov and Doucette. In 1903 the plant was sold to S.F. and J.P. Carter of Houston and started the town on the upward road to prosperity.*

"In 1911, the Long Bell Lumber Co. took over and Doucette took on rapid growth.

"She boasted a large commissary, a modern drug store for the day, with a lunch room and soda fountain, a doctor's office, bank, post and post office.

"There was a dance hall, school building and churches.

"Among the prominent families who lived at Doucette were the Popes, Fains, Mercers, Clemmons, Penningtons, Causeys, Sims, Crews, Cobbs and Gillespies.

"R.A. Shivers, father of Gov. Alan Shivers taught school in Doucette; Jope Z. Tower, father of U.S. Senator John Tower, was pastor of the Methodist Church and Dr. John Pope was principal at the school.

"Unlike some of the other saw mills of the county, Doucette did not become a ghost town with the going of the mill. It retained a small amount of lumber and shipping industries, with the addition of other small businesses and interests, so today it is a prosperous and active little village."

William McCready was the first postmaster, according to Ling, serving from 1893 to 1915 when Annie Belle Causey took over, serving from 1915 to 1959 (44 years). Ray Hancock then took over as postmaster from 1959 to 1967 while Minnie McDonald took over as officer-in-charge from 1967 to 1969. Allan Willis was postmaster from 1969 to 1974 when Postmaster Ling took over.

She invites everyone to come by and have a look back. She'll have some early postal memorabilia for patrons to view in order to remind folks, and to properly mark the postal facility accomplishments over it's first 100 years.

* Engineers picked

(Continued from Page 1)

The City of Woodville is under a state mandate to begin developing plans to abate sewer overages with the current sewer operation, which already is running at 75 percent capacity.

According to Shaw, "The city wrote a letter to the state telling them we would have an engineer selected by June 1, 1993."

The innovative alternative treatment plant at Crowley caught Councilmen Tom Knapp and Dr. W.S. Nichols eye recently during an inspection trip they made to the Crowley facility.

It was Knapp's idea to invite the Crowley specialists to a work session to inform councilmen here of the benefits of the program.

According to Charles T. Mader, an engineer with the firm of Mader-Miers, of Lafayette, La., "Crowley paid $2-$2.7 million for the plant, plus one mile of pipe, plus an upgrade of a pump station.

"The federal government thought so highly of the plant that it contributed another $3 million to the project," Mader said.

The plant operates through a series of marsh ponds, each one of which, through natural biodegradation with the help of giant bulrushes, duckweed and natural sunlight, feeds on the nutrients provided by Woodville city effluent.

Ultraviolet disinfection is the final treatment before the treated water is returned to the natural stream.

When asked if the engineer would actually drink a glass of the released and treated water he said, "I would prefer not to".

The system is not without problems, however. Concerns about what happens when the reeds, which affix themselves to crushed rock, become clogged with sludge have to be answered along with the problem of how to handle the plants when they die.

"What happens on the day of sludge?" asked Councilman Dr. Malcolm Radford.

The system has a series of safety valves in the pond system which allow the inflow and outflow of water to be altered to make repairs," said Fred Trahan, also representing the Mader-Miers.

Algae buildup is a primary concern because it tends to clog the root/rock system. The solution to the algae problem is aeration of the water which city fathers hope can be done fore the most part naturally.

"But, sometimes on real hot still days a motorboat might have to be employed to churn up the water and add oxygen to the mix," Mader said.

Davis wins CISD seat

CHESTER — Mike Davis, a local logger, unseated incumbent Kenneth A Baker in a Chester school board runoff election held Saturday.

Davis received 78 votes (54.2 percent) in the election while Baker garnered 66.

In the regular Chester Independent School District election held May 1, the two men tied for second place with 83 votes each behind Jeannie R. Johnson, who won one of the two open at-large positions with a vote count of 98.

Shaw, Skinner wedding planned in North Carolina

FAYETTEVILLE, N.C. — Mr. and Mrs. Tom Shaw of Fayetteville, N.C. have announced the engagement of their daughter, Leanne Shaw of Warner Robins, Ga., to Michael Skinner of Emerald Isle, N.C., son of Mr. and Mrs. Don Barker of Colmesneil, and Mr. and Mrs. Gary Skinner of Houston.

The wedding is planned for August 14, 1993, at Main Post Chapel, Fort Bragg, N.C.

The bride-elect is a graduate of Pine Forest Senior High School and East Carolina University. She is a Lieutenant in the Air Force Nurse Corps and stationed at Robins Air Force Base, Ga.

The prospective bridegroom graduated from Spurger High School and Texas A & M University. He is a Lieutenant in the United States Marine Corps at Camp Lejeune, N.C.

The groom-elect is the grandson of Mr. and Mrs. Elza C. Dean of Colmesneil. Mr. and Mrs. Ruel Skinner of Houston and Mr. and Mrs. Tom Barker of College Station.

Michael Skinner and Leanne Shaw

Hospital auxiliary honors volunteer contributions

WOODVILLE — On May 11, members of the Tyler County Hospital Auxiliary met for a salad luncheon, an event which marked the last meeting of the 1992-93 season.

Mrs. Iris Weidenfeld, president, presided over a short business meeting.

Members voted unanimously to award a $500 nursing scholarship to Nicole Young, a hospital employee who is also enrolled in the hospital LVN school.

This scholarship is the second such award to have beengiven this year.

The beautification of the front entrance of the hospital as well as the erection of a sign pointing out the entrance of the emergency room, have been completed. These were all projects of the auxiliary.

The group was pleased to have Mrs. Daisy Wadsworth, councilwoman on the TAHA board, and president of the Memorial Medical Center Auxiliary in Lufkin, present to install the new officers for 1993-95.

The new officers are: president, Mrs. Mildred Sundin; vice president, Mrs. Betty Dennis; secretary, Mrs. Marjorie Bailey; and treasurer, Mrs. Marie Hoell.

President of the board of managers of TCH, Mrs. Ona Lee Seamans, and Hospital Administrator, Jim Gainey, spoke briefly of their appreciation for the volunteers, who worked a total of 4,836 hours for the hospital from January through December, 1992.

Gainey presented outgoing president, Iris Weidenfeld, with a plaque and volunteer presidents' pin, in appreciation for her tenure as president.

Gainey then presented the following service awards to volunteers:

• 400 hours: Mrs. Jean Riddle.

•300 hours: Mrs. Betty Dennis, Mrs. June MacElIven, Mrs. Martha Weaver and Mrs. Iris Weidenfeld.

• 200 hours: Mrs. Ethel Bruce, Mrs. Jean Cappel, Mrs. Marie Howell, Mrs. Betty Payne and Mrs. Phyllis Sears.

• 100 hours: Mrs. Dot Allison, Mrs. June Reid, Mrs. Evelyn Scurlock, Mrs. Margaret Sims, Mrs. Mildred Sundin, and Mrs. Betty Westcott.

The next scheduled meeting will be on September 14.

25th anniversary

Buddy and Wanda Mitcham of Woodville will celebrate their 25th wedding anniversary on June 8 with their children, Baby Jo Mitcham, Richard Allen and Kim Mitcham, all of Woodville, and their grandchildren, James Courville, and Amber and Allen Mitcham of Woodville. The couple was married June 8, 1968 in Woodville.

Reading club presents scholarships

WOODVILLE — Members of the Woman's' Reading Club, their spouses and guests enjoyed fun, food and fellowship at a patio party at the home of President, Jane MacElIvan and her husband, David.

Members of the Program Committee were co-hostesses.

This social, which took place on May 18, marked the end of a very successful year.

The club was pleased to present three $500 scholarships to outstanding WISD seniors. They are:

• General Scholarship presented to Keisha Bruzil

• The Mary Ann Dietrich Scholarship presented to Kenneth Scott Rogers.

• The Betty Bateman Nursing Scholarship presented to Eryn Dean.

The club will resume their regular meetings in September.

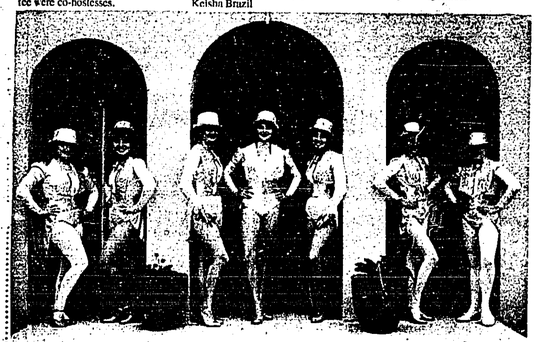

LA LINDA DANCE STUDIO MARKS 25 YEARS— La Linda Dancers have been dancing in the area for 25 years and will mark the occasion with a recital at 7 p.m. Saturday, June 5, in the Woodville Kirby Auditorium. Melinda Dennis, a senior student for 14 years, will perform a tap solo. Livingston and Woodville jazz classes will present a medley of dances representing the 25 years of students. The finale will have 16 former students doing a high kick routine. Pictured above are (L-R) Melinda Dennis, Audrey Young, Connie Hatton, Lara Carter, Amanda Wallace, Kimberly Sanders and Laura Wooten. Other Woodville students include Janay Tolbert Rainey, Cindy Cain, Tammy Wilson, Kristi Crech Bumstead, Carol Graham Bristow, Jill McClure, Monica Minter, Susan Tingle Smith, Traci Still, Stephanie Hill Brinson, Leeza Griffin Blanchette, Shannon Morrell Nash, Dee Ann Hancock, Stephanie Isaacks, Mitzi Hartwick and Debbie Mayes. (Photo by John Morrison)

Obituaries

Swift Cruse

COLMESNEIL — Funeral services for Swift Cruse, 89, of Colmesneil were held at 2 p.m. Sunday, May 30, 1993, in the Stringer and Griffin Funeral Home Chapel in Woodville with Bro. Durl Patrick officiating. Burial followed at Colmesneil City Cemetery.

Mr. Cruse died May 28 at the Tyler County Hospital in Woodville.

A native and life long resident of Colmesneil, he was a retired employee of Mobil Oil. Mr. Cruse also was a member of the Colmesneil First Baptist Church.

Survivors include a son, James D. Cruse of Woodville; two grandchildren; and six great-grandchildren.

Pallbearers were Wayne Cruse, Gregory S. Kirkpatrick, Darrell Hryhorchak, Bower Pool, Joe Seamans and James H. Brown. Jeffery Cruse was an honorary pallbearer.

Stringer and Griffin Funeral Home of Woodville directed the arrangements.

Harvey Kreger

WOODVILLE — Funeral services for Harvey Kreger, 69, of Woodville were held at 1 p.m. Tuesday, June 1, 1993, in the Stringer and Griffin Funeral Home Chapel in Woodville with Dr. Raymond A. Parker officiating. Burial followed in the Mount Pisgah Cemetery near Woodville.

Mr. Kreger died May 29 at the Methodist Hospital in Houston.

A native of Houston, he had resided in Woodville for the past 10 years, moving here from Houston where he had retired from Armco Steel. He was a U.S. Navy veteran of World War II and a member of the Woodville Magnolia Masonic Lodge No. 495 AF and AM.

Survivors include a son, Mike Kreger of Woodville; a daughter, Kathy Barnes; two sisters, Rosemary Follis of Tomball and Gloria Ann Mariner of Bay City.

The family has asked that memorial contributions be made to the American Lung Association.

Stringer and Griffin Funeral Home of Woodville directed the arrangements.

Vera Powell

CHESTER — Funeral services for Vera Powell, 79, of Chester were held at 2 p.m. Thursday, May 27, 1993, in the Stringer and Griffin Funeral Home Chapel in Woodville with Bro. George Standley officiating. Burial followed in the Mt. Hope Cemetery in Chester.

Mrs. Powell died May 26 at her residence.

A native of Hortense, she had resided in Chester for 17 years, moving there from Port Arthur. She had worked as a teacher' said for the Chester Independent School District before retiring. She was a member of the Chester Baptist Church.

Survivors include two sons, Canon Powell of Broken Bow, Okla., and Tom Powell of Bridge City; three sisters, Pearl Davis of Chester, Anna Woodall of Groves and Senoth Matlock of Chester; two grandchildren; and one great-grandchild.

Pallbearers include John Wayne Davis, Brian Davis, Mike Davis, Jon Powell, Jerry Woodard and Leonard Shoemaker.

Stringer and Griffin Funeral Home of Woodville directed the arrangements.

Nevelle Francis 'Big Wheel' Wheeler

SPURGER — Funeral services for Nevelle Francis "Big Wheel" Wheeler, 76, of Spurger were held at 2 p.m. Thursday, May 27, 1993, at the First Baptist Church in Spurger with Bro. David Nugent, Bro. Ennis Kirkland and Bro. Bob Cheek officiating.

Burial followed in the Turner Branch Cemetery.

Mr. Wheeler died May 25 at the Tyler County Hospital in Woodville.

A native of Bay City and a former resident of Nederland, he had resided in Spurger for the past 13 years. He was an operator for Unocal Beaumont refinery and a deacon in the First Baptist Church in Spurger.

Survivors include his wife, Joan Foxworth Wheeler of Spurger; four sons, Steven Wheeler of San Antonio, Gerald Wheeler of Colmesneil, Troy Lewis of Jasper and Matthew Wheeler of Spurger; two daughters, Sharon Guillory of Kountze and Teri Cherry of Jasper; a brother, Tom Wheeler of Houston; two sisters, Alice Cooper of Corpus Christi and Lela Ray of Dallas; and six grandchildren.

Pallbearers were Thurmon L. Levins, Ellis Jones, A.E. "Bo" Willis, James R. "Bo" Jordan, Drew Sheffield, Dale Sellers and Troy Lewis. Honorary pallbearers were the deacons of the Spurger First Baptist Church.

Riley Funeral Home of Woodville directed the arrangements.

Jarrott's Bridal Registry & Gifts
April 3, 1993 - Paula Isabell Johnny Ellis
May 22,1993- Elizabeth Allison Jay Kenesson
June 5,1993- Marsha Graham Michael Watts
June 26,1993 - Carrie Tompkins Hollis McAlister
July 3,1993- Melissa Holderman Steve Fentress
July 10,1993- Karen Phillips David Stallcup
July 31, 1993- Amy Brown Robert Dickerson
205 S. Magnolia Woodville 283-7509

Beaumont Chiropractic and Rehabilitation Center
Dr. Keith A. Evans
Chiropractic Physician
Fellow, American Back Society
Beaumont Chiropractic and Rehabilitation Center Opens their Woodville Office beginning June 8th for Tuesday and Thursday appointments
409 S. Magnolia
Woodville
283-8000
Woodville
1-800-216-0808
Beaumont

You are invited to attend the 25th Anniversary Recital of the La Linda Dance Studio on June 5th at 7:00 PM at the Kirby Auditorium in Woodville.

New house of your choice.
R.S.A.P.B. Paid for in 84 months!
Payments as low as $16.96 per month.
Nationwide
(409) 295-2700 or 1-800-967-6271

SONIC. ROUTE 44
Coca-Cola BIG DRINK Special!
89¢ PLUS TAX OFFER GOOD THRU JUNE 30, 1993
A BIG 44oz OF YOUR FAVORITE SOFT DRINK!
NOT VALID WITH OTHER OFFERS
SONIC. Coca-Cola '50s Nostalgia Cups COLLECT ALL FOUR!
JUST 25¢ MORE...
WITH ANY ROUTE 44 BIG DRINK OR OTHER PURCHASE!
While Supplies Last! Participating Stores Only
Summertime Summer At Sonic

Register to Win
a 10 Speed bicycle to be given away on July 4,1993
No Purchase Necessary.
Stop by the Woodville Sonic to Register.

Sports

with Don Stevenson

Hennigan named to all-district team for fourth time

PORT ARTHUR — Woodville senior first baseman Derrick Hennigan was selected for the fourth time as a first team all-district baseball player last week.

Hennigan was chosen to the 24-3A All-District Baseball Team as selected by district coaches.

Two other Woodville players, pitcher Gary Weaver and second baseman William Muncrief, were named to the second team, while Eagle outfielders John Greenwood and Lynn Hadnot were selected as honorable mention.

Hennigan was a unanimous choice after hitting .429 in district and driving in 14 runs.

His selection marked the fourth consecutive year that he was named to a first team all-district squad. His freshman year he was named the district's top designated hitter. His sophomore and junior years he was named as the top first baseman in the district.

Weaver's selection marked the second time he has been chosen on an all-district team. The Woodville right hander posted a 3-5 won-loss record in district play and had a 6-6 record for the season.

Muncrief hit .302 in district play and posted a .338 batting average for the season. The senior speedster also stole 11 bases in 11 attempts and led the team in runs batted in with 22.

The district's Most Valuable Player award went to Chad Johnson, a junior shortstop from Stephen F. Austin.

S.F.A.'s Ron Stump was named as the district's Coach of the Year.

S.F.A. hurlers Brian Norris and Troy Miquez were named to the district's first team ballot, along with Randy Williams of Buna and Brian Fisher of Orangefield.

S.F.A. also took first team slots at catcher and outfield, while Orangefield players were named at second base, shortstop, third base, and two outfield positions.

The Newcomer of the Year selection went to freshman catcher Brad Hadnot of Kountze.

S.F.A. won the district title with a record of 12-2. Orangefield was second with a record of 10-4. Buna placed third in district with an 8-6 mark, while Woodville and Hardin-Jefferson tied for fourth with 7-7 records. Woodville's season record was 13-12.

Both S.F.A. and Orangefield were eliminated in the area round of the post season playoffs. After S.F.A. defeated Liberty for the bi-district title, 4-1, the Eagles fell to Bellville, 6-3, in the area title game.

Orangefield knocked off Hampshire-Fannett in bi-district play, but lost to Hallsville in an area title game.

All-District
24-3A
First team

MVP: Chad Johnson, SFA, junior, S.S.

Pitchers: Randy Williams, Buna, junior; Brian Fisher, Orangefield, junior; Brian Norris, SFA, senior; and Troy Miquez, SFA, sophomore.

Catcher: Lance Nolan, SFA, junior.

First base: **Derrick Hennigan, Woodville, senior (unanimous selection).**

Second base: Zack Felter, Orangefield, senior.

S.S.: Kevin Kirby, Orangefield, sophomore.

Third base: Calvin Sharp, Orangefield, senior.

Utility: Chris McKeller, Hardin-Jefferson, senior; and Stacy Dennis, Kirbyville, junior.

Outfielders: Kelly Knox, Orangefield, senior; Allen Cambell, Orangefield, junior; Mark Trahan, SFA, senior; and Josh Parish, Hardin-Jefferson, senior.

Newcomer: Brad Hainot, Kountze, freshman (catcher).

D.H.: Dusty Stanley, Kirbyville, junior.

Second team

Pitchers: Corey Smith, Orangefield, sophomore; Joe Vaglica, Hardin-Jefferson, senior; Mike Gentry, Orangefield, junior and Gary Weaver, **Woodville, junior.**

Catcher: Brandon Craus, Hardin-Jefferson, senior.

First base: Bill Fortenberry, Newton, senior.

Second base: **William Muncrief, Woodville, senior.**

S.S.: Joe Greninger, Newton, senior.

Third base: Jeremy Briedin, Hardin-Jefferson, junior.

Outfield: Armond Hill, SFA, junior; Trent Powell, Buna, junior; Dustin Jones, Kirbyville, senior and Michael Jagneaux, Hardin-Jefferson, junior.

D.H.: Trey Alvey, Hardin-Jefferson, senior.

Coach of the Year: Ron Stump, S.F.A.

Honorable Mention

Outfield: **John Greenwood, Woodville, junior.**

D.H.: **Lynn Hadnot, Woodville, junior.**

Lake Tejas more popular than ever

(First of a series on Tyler County summer fun spots)

COLMESNEIL — From churches, schools, and homes from throughout Southeast Texas and as far away as Europe they come. From newborns to senior citizens they arrive to take part in a summer ritual that dates back over 50 years.

Lake Tejas in Colmesneil will again be the destination for thousands this summer ready to enjoy the great outdoors of the Pineywoods.

This year marks the 53rd year of operation of the only public recreational swimming and camping facility in the state that is owned and operated by a school district.

Over 100 swimmers and campers a day enjoy the 27 acre park which was named as one of the state's top 10 swimming holes by Texas Monthly Magazine in the early 80's.

The park features an old fashioned, three story diving platform, plus a separate pool for younger children.

Adults can swim all day for $2, while children under 12 can swim for $1. Season tickets can be purchased for $20 and $15.

Camping rates are $8 per day, which include full hook-ups. Anglers can every day their luck hooking onto Florida and black bass and catfish for $1 per day.

Lake Tejas also has paddleboats and canoes for rent, along with a concession stand, game machines, and pool tables.

While the daytime is full of water activities by the volunteer set, the evenings are quiet with campfires and camping.

The lake opens for swimming at 10 in the morning and extends until 8 p.m. Monday through Saturday, 6 p.m. on Sundays.

The history of Lake Tejas is as unique as its ownership.

After its dedication in December of 1939, construction began on the project with labor from the National Youth Administration. It was opened four months later in April of 1940.

Its name came from an Indian artifact dug up during the construction of the project. Digging the lake bed, workers found a large arrowhead approximately ten feet deep. The relic was identified as that of the Tejas tribe, thus the name of the lake.

Lake Tejas was once shaped like the state of Texas, but no more. Aerial views taken in its earlier years confirm its Texas shape, but now the lake is oblong.

Betty Enfoe, a teacher at Colmesneil from 1934 to 1972, says that the Texas shape of the lake was totally accidental. "No one knew it until somebody took an aerial photo," she said.

Mrs. Enfoe also notes that many Colmesneil High School students worked on the Tejas project. "They would often let the boys go out and work", she remembers.

Tejas also used to have ski shows, including a special ski show every July Fourth. Over 1,000 onlookers would make their way to Colmesneil during the celebration to see the performances.

The ski shows stopped in the 60's due to insurance costs to the school.

The lake is fed by underground springs and the water is checked and monitored by the Texas Water Commission.

Certified lifeguards are on duty at all times. The lake will continue to stay open through the Labor Day weekend.

SUMMER RELAXATION — Sun bathers take in an afternoon of relaxation at Lake Tejas in Colmesneil. The lake is spring fed and is continually replenished via an outflow of water over small dams. Lake Tejas, named as one of the top swimming holes in Texas in the 80's, is owned and operated by the Colmesneil Independent School District. (Photo by Don Stevenson)

Teambass schedule includes six more events

COLMESNEIL — Completing the first two tournaments in the history of the organization, Seniors' Teambass will be offering four more events on Sam Rayburn and two more on Toledo Bend.

After seeing seniors on television competing in sports such as golf, tennis and bowling, several fishing competition sponsors got together and decided to start a tournament for seniors. These fishing tournaments are unique in that they limit their participants to anglers 45 years of age and older, who compete for cash prizes.

On the Sam Rayburn agenda, the only Saturday start will be June 5. Sunday starts on Aug. 8, Sept. 5 and Nov. 14 will round out the '93 schedule with begins at 6 a.m. Weigh-in at any tournament will be at 3 p.m. on either lake.

Toledo Bend will have a Saturday start on July 10 and then round out the season with the last of the year for two events at Frontier Park on Oct. 10.

There have been many inquiries about ladies' competing in the Seniors' Teambass. Male or female, a team is a team; two people in a boat are allowed as long as they are aged 45 and up. Each team is allowed to bring five fish to the scales and all fish are live released.

Registration is always at the tournament location on the evening prior to the fishing.

Interest is building for additional Seniors' Teambass to be held at other lakes in East Texas and plans are currently being made to add them to the schedule.

For additional information, please call Seniors' Teambass at 409-837-2760 or write to Rt. 1 Box 278, Colmesneil, Texas 75938.

Spurger falls to Carlisle in area contest

HUDSON — In a classic pitcher's duel which saw only one hit in the game, the Carlisle Indians edged the Spurger Pirates, 1-0, in an area championship contest last week.

The Pirates' Brian Adams gave up only one hit in the contest, a one out blooper over second base in the seventh inning, while Carlisle's Jay Smitherman shut down Spurger batters without a hit.

Adams struck out eight and walked five, while Smitherman struck out 19 and walked seven.

Carlisle's lone run came in the first inning on a pair of walks, a ground out and a sacrifice bunt.

Spurger threatened twice in the game. In the third inning the Pirates loaded the bases on walks, but Smitherman, a lefty, struck out three consecutive Spurger hitters to end the inning.

In the seventh inning Lynn Spurlock moved to third after a walk and two steals, but a fly out and a strike out ended the game.

Only two Pirate batters were able to hit the ball in the championship contest. Besides Henry Robinson's fly out to center in the seventh, Jason Spurlock filed out to right field in the third.

Spurger had several outstanding defensive plays including a snag by Pirate third baseman Michael Holland in the sixth inning. With runners on first and second, Holland grabbed a hard smash, stepped on third for one out and threw to first for a double play.

The loss ended the season for the Pirates who finish with a 14-7 record. Spurger had moved in to the area title game with an 8-2 win over Big Sandy in bi-district play.

Carlisle moves on to regional play. The Indians won its bi-district title with a 2-0 shutout win.

	1st	2nd	3rd	4th	5th	6th	7th	R	H	E
Carlisle	1	0	0	0	0	0	0	1	1	0
Spurger	0	0	0	0	0	0	0	0	0	0

A large selection of 3 and 4 bedroom doublewides. Monthly payments starting as low as $24.96 per month. Nationwide (409) 295-2700 or 1-800-967-8271

Owens graduates third in JHS class

Sharla Kay Owens

JASPER — Sharla Kay Owens, daughter of Judge Jerome and Marilyn Owens of Woodville, graduated from Jasper High School on May 28 at the third ranking student in a class of 200.

Miss Owens attended her senior year in Jasper in order to participate in a curriculum which enabled her to graduate from high school in three years.

She was an Honors Program graduate and a member of the National Honor Society and Texas Scholars. She received the Who's Who Award in Chemistry, the Outstanding Achievement Award in both Honors Algebra II and U.S. History, and the Outstanding Service Award in Spanish II.

Miss Owens received a $1,000 scholarship from the Texas Education Agency for early completion of high school and also received an academic scholarship from McMurry University at Abilene. She will be attending McMurry in the fall as a pre-med major.

Falynn Monk is born in Houston

SPRING — Mike and Julie Gray Monk of Spring are pleased to announce the birth of their daughter, Falynn Paige, who was born on Friday, May 7 at Northwest Medical Center in Houston.

The child weighed seven pounds, 13 ounces, and measured 21 inches long.

Grandparents are Mr. and Mrs. Johnny Gray of Woodville, the late David Monk of Beaumont and Betty Monk of Lufkin.

NO BILLS SAME DAY!
• Bill Consolidation •
(Example) (Unsecured Debt)
$40,000 BILLS $128/Mo. pmt.
$3,000 TAXES $67/ Mo. pmt.
$5,000 STUDENT LOAN $103/Mo. pmt.
•Back house payments, past due auto loans
•Child support, medical, etc. All can be included!
EVERYONE QUALIFIES! LAW! (Based on Income & Budget)
NO CREDIT NEEDED!
Robert L. Barron, Atty
FREE VISIT!
Call 1-800-847-DEBT
FREE CALL
24 hour recorded info

WAL★MART
Kill Fire Ants Fast! Spectracide®
NOW WITH ACCELERATOR
FOR INSIDE YOUR HOME
WASP & HORNET KILLER
AEROSOL
• Powerful 22' blast kills on contact without staining eaves & siding
• Water-based
$3.44 14 oz.
HOME INSECT CONTROL
LIQUID
• Save up to $4.00 on Spectracide Home Insect Control gallon with mail-in rebate
• 3-month control
$8.94 1 Gallon
FOR THE YARD
DIAZINON SOIL & TURF INSECT CONTROL 6000
GRANULES
• Save up to $6.00 on Spectracide Diazinon Soil & Turf Insect Control with mail-in rebate
• Kills fire ants
$8.94 10 lb. bag
FIRE ANT KILLER
GRANULES
• Kills queen & mound in 24 hours
• With Accelerator™ for fast fire ant control
$5.88 3.5 lb. bag
AVAILABLE AT ALL WALMART LOCATIONS

Reception set for prison chaplain

WOODVILLE — Chapel Life Ministries is hosting a reception for the new Gib Lewis Prison Chaplain, Mike Maness, on Friday, June 11, from 4 to 7 p.m. at the True Vine Baptist Church in Doucette. According to True Vine Church Pastor Calvin Harris, who also serves as a mentor in the prison chaplaincy program at the 1,000 man prison, "We want to invite all pastors and laypersons in the Tyler County community to come by and greet the new chaplain and get to know him." Chapel Life Ministries is a group of Tyler County residents who have organized to build a new worship center at the prison that says, "Our God is Alive!"

Meetings and Events

Cancer Survivors Day planned Saturday in Woodville

WOODVILLE — The American Cancer Society, Unit 353, will sponsor a Cancer Survivors Day on Saturday, June 5, in the Wal-Mart parking lot in Woodville.

Donations will be taken and prizes will be given away at various times throughout the day.

Prizes include a 25-inch color television, a table lamp, and three $50 savings bonds.

In addition, sausage on a stick and corn dogs will be sold and music will be provided by different groups.

New 3 bedroom, 2 bath, for only $81.29 per month, $100 down, 180 months. Nationwide (409) 295-2700 or 1-800-967-8271

CD Maturing?
TRY AN ALTERNATIVE!
6.75%* Guaranteed One Year
NO FEES! NO SALES CHARGES!
GUARANTEED PRINCIPAL & INTEREST RATE
Available for IRA's or regular savings dollars
CALL: CAM MONROE
LOCAL WATTS * 1-800-696-3782
LOCAL CALLS * 384-5715
ADVANCED FINANCIAL SERVICES
102 W. WATER STREET
JASPER, TEXAS 75951

Durham-Best reunion slated

WOODVILLE — The Annual Durham-Best Reunion will be held Sunday, June 6, at the Lions Den located off Highway 190 east of Woodville.

Family and friends are invited to attend.

OES sets officer installation

WOODVILLE — Woodville Chapter #462 of the Order of the Eastern Stars will hold an open installation of officers at 10 a.m. Saturday, June 5 at the Magnolia Masonic Lodge, 390 Holly Street in Woodville.

Rosemary Swetland, associate grand conductress, will be the installing officer.

Adele Isaacs, worthy matron-elect, and Frank Isaacs, worthy patron-elect, invite the public to join them for this important occasion.

Senior breakfast club to meet

WOODVILLE — The Single Senior Breakfast Club will meet at 8 a.m. Saturday, June 5, for a dutch treat breakfast as the Woodville Inn.

Best Family reunion is June 12

DAM B — The Best Family reunion will be held Saturday, June 12, at the Walnut Ridge Park near Dam B.

Family members are urged to bring old family photos to share with others as well as a picnic lunch.

For more information, call Dorothy Best at 429-3559 or Gladys Best Riley at 283-8132.

Concert, contest slated Saturday

WOODVILLE — A "You Can Be A Star" contest along with a country and gospel music show will be presented free of charge Saturday, June 5, at the Wood Fain Opera House in Woodville.

The opera house will open at 3 p.m. and showtime will be 7 p.m.

Guest groups are welcome and pickers are invited to stop by for a jam session.

Holiday Pines to host dance

WOODVILLE — The Holiday Pines Manor nursing home in Woodville will host a dance beginning at 7 p.m. Thursday, June 3.

Music will be provided by the C.C. Haygood Band.

WEED EATER
Factory Authorized Service
Timberman's Supply
213 E. Bluff 409-283-8118 Woodville

Call 283-2516 to subscribe to the Tyler County Booster

HAY BALING
4 x 5 1200 lb. Rolls Net Wrap or Twine
Round or Square
HAY FOR SALE
& BUSHHOGGING
(409) 283-5122
Mobile (409) 429-4032

TYLER COUNTY APPRAISAL DISTRICT PROPERTY TAX PROTEST AND APPEAL PROCEDURES

The law gives property owners the right to protest actions concerning their property tax appraisals. You may follow these appeal procedures if you have a concern about:

- the value placed on your property
- any exemptions that may apply to you
- the cancellation of an agricultural appraisal
- the taxable status of your property
- the local governments which should be taxing your property
- any action taken by the appraisal district that adversely affected you.

Informal Review

Contact the Tyler County Appraisal District office located at 806 West Bluff or call (409) 283-3736.

Review by the Appraisal Review Board

If you can't resolve your problem informally with the appraisal district staff, you may have your case heard by the appraisal review board (ARB).

The ARB is an independent board of citizens that reviews problems with appraisals or other concerns listed above. It has the power to order the appraisal district to make the necessary changes to solve problems. If you file a written request for an ARB hearing (called a notice of protest) before the deadline, the ARB will set your case for a hearing. You'll receive written notice of the time, date and place of the hearing. The hearing will be informal. You and the appraisal district representative will be asked to present evidence about your case. The ARB will make its decision based on the evidence presented. You can get a copy of a protest from the appraisal district office at 806 West Bluff, P.O. Drawer 9, Woodville, Texas 75979.

Note: You shouldn't try to contact ARB members outside of the hearing. The law requires ARB members to sign an affidavit saying that they haven't talked about your case before the ARB hears it.

Review by the District Court

After it decides your case, the ARB must send you a copy of its order by certified mail. If you're not satisfied with the decision, you have the right to appeal to district court. If you choose to go to court, you must start the process by filing a petition within 45 days of the date you receive the ARB's order. If the appraisal district has appraised your property at $1,000,000 or more, you must file notice of appeal with the chief appraiser within 15 days of the date you receive the ARB's order.

More Information

You can get more information by contacting the Tyler County Appraisal District at 806 West Bluff, P.O. Drawer 9, Woodville, Texas 75979, (409) 283-3736. You can also get a pamphlet describing how to prepare a protest from the appraisal district or from the State Comptroller's Property Tax Division at 4301 Westbank Drive, Building B, Suite 100, Austin, Texas 78746-6565.

DEADLINE FOR FILING PROTEST WITH THE ARB*

Deadline

On or before June 28, 1993.

Late protests are allowed if you miss the usual deadline for good cause. Good cause is some reason beyond your control, like a medical emergency. The ARB decides whether you have a good cause.

Late protests are due the day before the appraisal review board approves records for the year. Contact your appraisal district for more details.

Special Deadlines

For change of use (the appraisal district informed you that you are losing agricultural appraisal because you changed the use of your land), the deadline is before the 30th day after the notice of the determination was mailed to you.

For ARB changes (the ARB has informed you of a change that increases you tax liability and the change didn't result from a protest you filed), the deadline is before the 30th day after the notice of the determination was mailed to you.

If you believe the appraisal district or ARB should have sent you a notice and did not, you may file a protest until the day before

Sale
1 Pair Soft Contact Lenses
$55.00
*Exam Not Included
*Extra Charge for Toric Lenses
Dr. Gary Tatum
Single Vision Glasses
1 Pair $49.00
2 Pair
$79.00
Bifocal Glasses
1 Pair $69.00
2 Pair
$99.00
Offer includes most single vision and bifocal prescriptions. Some lens restrictions apply. Tints, UV, and No Scratch treatments are available at regular cost. Complete glasses include frames and lenses. No other discounts apply. Doctor's prescription required.
NO COUPON REQUIRED
Dr. Gary E. Tatum
Optometrist
103 N. Pecan, Woodville 283-3011

Business and Service Guide

Promote your business in the Booster's Business and Service Guide. Call 283-2516 for details.

Guy's TV Satellite Service
Prompt Service on All Satellite T.V. Systems
Guy Yates
283-3478
275 US 190 West Woodville

EXECUTIVE HAIR
COME AND SEE
CAROL
CINDY
OR
B.J.
FOR ALL OF YOUR BEAUTY NEEDS
283-7441
2015 E. BLUFF, WOODVILLE

RENT A TEMPO
from KNAPP FORD
for only
$20 per day
and
20¢ per mile
283-2526

You haven't tried everything until you've tried gentle Chiropractic Care for your head and body aches and pains
OUCH!
Tyler County Chiropractic
Call for an appointment
283-8133
Dr. Stephen P. Porcari

Would you like to ADVERTISE Here? Just Call 283-2516 and Talk to Charlyal!

TRIPLE "L" EQUIPMENT RENTAL
Since 1985
SALES & RENTALS
• AIR COMPRESSORS
• POWER TOOLS
• CONCRETE MASONRY
• ELECTRIC AIR COMPRESSOR & TOOLS
• BACKHOE & FRONT END LOADERS
• PUMPS & GENERATORS
• HIGH PRESSURE WASHERS
• PORTABLE WELDERS
• SANDBLASTERS & POST HOLE DIGGERS
• DIRT/ASPHALT COMPACTORS
• TRENCHERS
• ROTARY TILLERS
• PAVING BREAKERS
• CONCRETE EQUIP
384-8917
605 E. Milam Jasper

DOGWOOD TRAILS MANOR
Tyler County's Newest Nursing Facility
76 Hwy 190 W
Woodville, Tx 75979
409-283-8147

Davis Wrecker Service
We open locked cars
Wrecker Service Starting at $25
409-283-3519
Heavy Duty Wrecker

Rhonda's Pizza

Rhonda's Pizza would like to thank the people of Tyler County for their support over the last two weeks and over the years. They are also announcing a GREAT SPECIAL- get a Rhonda's Large One Topping Pizza for the Medium Price thru June 9th!!! Also they have new hours: 10-9 Weekdays and 10-10 Weekends. Look for the return of those great Roast Beef and Ham & Cheese Sandwiches!

206 S. Magnolia Woodville
409-283-8116

Allison Chevrolet

Check out this '93 Chevrolet 1 Ton Crew Cab Duly. Done by Travel Quest Conversions it is loaded with Chevrolet's Silverado package. It is equipped with a 6.5 liter TURBO Diesel engine and all the extra's. To mention some are AM/FM Cassette, Tilt, Cruise and Much, Much More! Take the drive on up to Colmesneil this week and take a look at this beautiful show truck.

Hwy 69 North Colmesneil 409-283-7605

Subscribe Today To
THE TYLER COUNTY
BOOSTER
WHERE THE NEWS AND ADS ARE HOT!
BUT, THE SUBSCRIPTION PRICE IS COOL!
Fill out the following and mail a check to:
THE TYLER COUNTY BOOSTER
Box 248, Woodville, Texas 75979
NAME_____
Address_____
City_____
State_____ Zip_____
(In Tyler County: 12.75; Adjoining Counties:, $16; Texas, $20; United States, $26; International, $36.)

BAR-B-Q PIT

SEE THAT SMILE??? You could be wearing one just like it..if only you knew the secret. The secret of course, lies within the Boundaries of THE BAR-B-Q PIT in WARREN TEXAS. (Home of good food) serving you since 1976. SOMETHING TO SMILE ABOUT..Yes sir We've been putting smiles on the faces of our customers for 17 years now, and hope to continue for another 17 years. It's our pleasure to serve you, knowing your satisfied when you leave, make it all worthwhile!!! It's our 17th Anniversary!! We invite you to bring your family and friends and join us in our celebration...and while you're here, pick up some of our TEXAS STYLE Barbecue..or maybe some of our delicious SOUTHERN STYLE dishes, such as CHICKEN FRIED STEAK, FRESH WATER CATFISH, FRIED SHRIMP, FRIED OYSTERS, CHICKEN STRIPS or maybe just a HAMBURGER. We've got everything from Sandwiches to Seafood Platters, So Come on out!!! We figure if we can please the "YOUNG-BRUISER" in the photo above, we surely can please you! Bring your appetite and help us celebrate... Whether you're dining with us or taking it home, you'll be glad you did!!!

Hwy 69 S. at 1943 E. Warren Tx.
PHONE ORDERS WELCOME-(409)547-2203

Tyler County Business Of The Week

Rhonda's Pizza

Don't miss the unbelievable deal going on at Rhonda's Pizza. From now until June 9th get a Large Pizza for medium price. Stop in or call today to take advantage of this great deal!!

409-283-8116

Crown Cable

Crown Cable, formerly known as Cencom Cable is a 24 hour cable programming company that offers HBO, Showtime and other premium channels in addition to regular area commercial/network ans specialized cable stations. Fred Knowles is general manager in Woodville along with other East Texas franchises for Crown Cable. Call Today to install with the #1 cable company, Crown Cable.

1-800-458-1621

Citizens State Bank Woodville

Citizens State Bank offers a wide variety of checking, savings, certificates of deposits and saftey deposit box programs to meet your needs. Our customer service representatives; Rose Mary Urban and Gwen McKee are available to assist you with your banking needs or just to serve you a cup of coffee. Come by for a visit with us.

McDonald's

Stop by McDonald's Sunday and Wednesday nights for McDonald's Family Night Pizza. When your buy one Family Size Pizza at regular price you will receive a family size pizza FREE! So, stop by McDonald's and get in on the great deal!

Hwy 69 South Woodville 283-5855

'93 Mustang LX Hatchback $11,497

Knapp Ford

Automatic Overdrive, AM-FM Cassette, Tinted Glass, Air Conditioner, Speed Control, Cast Aluminum Wheels, Flip-Up Open Air Roof, Premium Sound System, Power Steering & Brakes, Driver's Side Air Bag, Interval Wipers, 15" Tires

Corner Hwys 69 & 287 Woodville 283-2526

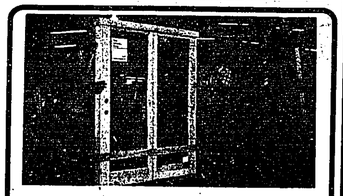

Keller Aluminum

The Keller Aluminum Plant of Woodville continues to expand its product line with the added use of wood products in a very popular line of verandas and French doors, like the Veranda Doors displayed above by night shift supervisor Jesse Wilson (Left) and employee Joe Grammer. Keller's Woodville plant now uses about one-sixth of it's floor space for wood products. The company is currently expanding the number of employees at its Woodville plant while other firms are downsizing their Woodville employee bases.

Hwy 69 North Woodville

Bob Boykin Photography

For the best photographs in town go and meet Bob Boykin. Whether it is graduation, prom, weddings, or any occasion; he is the perfect person to do the job!!! Are you looking for that unique gift for that special someone? Then go see Bob and ask him about his Glamour Photography! Remember, you can trust Bob Boykin with your memories.

1004 W. BLUFF 409-283-5919

1. GARAGE SALES

Garage Sale - Friday & Saturday, June 4 & 5. Two miles north of Warren in Evansville at the West residence. 22-1t-p

Garage Sale - Clothes, shoes, dishes, misc. Village Mills, Gore Store Road, about two miles past Jackie's. Friday and Saturday, from 8 a.m. until. 22-1t-b

Garage Sale - Friday, June 4. Some furniture, typewriter, children's clothes and toys, miscellaneous. 205 E. Wheat. 22-1t-b

Moving Sale - This Thursday, Friday and Saturday at Hillister. Follow signs. 283-7505. 22-1t-b

Meet Russ Pilgrim
-Auto
-Home
-Life
Pilgrim Insurance Agency
409-283-5971
103 W. Holly St., Woodville
FARMERS INSURANCE GROUP
Symbol of Superior Service

1. GARAGE SALES

Sheets, pillows, bedspreads, towels, bedroom furniture, dining room set, lots of dishes, TV and stereos. Treasure Hunt, behind Cash-N-Dash at Dam B. 283-5010 or 1-800-281-5011. 11-tfn-b

WATKINS
on the shelf
SOUTHWESTERN JEWELRY
Antique glassware, new clothes, lots of odds and ends.
FERGUSON'S FLEA MARKET
Hwy 69 between Warren and Hillister
283-5942 10-tfn-b

Carpet (one room or whole house), six chests of drawers, appliances, riding mower, building materials, etc.
TRADE CITY
Hwy 69, across from Keller, 283-2833 14-tfn-b

Garage Sale - Friday and Saturday, June 4 & 5. Clothes, misc. Seneca Road, follow signs. 22-1t-p

Rummage Sale - 308 Nellius, June 3 and 4, from 8 to 5 p.m. to benefit Woodville Garden Club. No early sales. 22-1t-b

Yard Sale - Saturday, June 5, 8 a.m. - 6 p.m. Lots and lots of nice clothes, all sizes. Glassware, bedspreads, curtains, bath sets, whatnots and lots more goodies. Don't miss it! Home of Monetta Durham, six miles from Colmesneil on 256 West. Follow signs. 22-1t-p

'93 ESCORT WAGON
$10,150*
Driver Training Car

Automatic Transmission, Air Conditioner, Power Steering & Brakes, Tinted Glass, Clearcoat Paint, AM-FM Stereo, Light Group, Rear Window DeFroster, Dual Remote Electric Mirrors, 1.9 L Fuel Injection Engine, Luggage Rack, Full Wheel Covers, Rear Window Wiper, Bodyside Molding

Knapp Ford
Corner Hwys 69 & 287 Woodville 283-2526
*Price Includes Factory Rebate

1. GARAGE SALES

Garage Sale - Friday & Saturday, June 4 and 5. Clothes, miscellaneous. One mile east of Chester on Hwy 287. 22-1t-p

Yard Sale - Doucette, west side of Hwy 69 above FM 1632. One day only, Saturday, from 9-3. Kitchenware, drapes, fans, ladies' shoes and clothes. A treasure hunt of useful items too numerous to list. 22-1t-b

Yard Sale - June 4 from 8 a.m. - 5 p.m.; June 5 from 8 a.m. to 12 noon. 308 North Pecan, Woodville. Tolbert residence. 22-1t-b

Garage Sale - Saturday, June 5, 8 a.m. - 3 p.m. Clothes, shoes, purses, knick-knacks, and much more. Turn down the second dirt road to your left on Seneca Road and then take the first right on a dirt road. It's the first house on the left. 22-1t-p

Yard Sale - Thursday, behind Rickey's Auto Sales in Woodville. 9 a.m. - 5 p.m. 22-1t-b

Four Family Garage Sale - Lots of kids clothes and other clothes, small bike, scanner, and other odds and ends. Turn on FM 1632 in Doucette, first house on right facing Old Doucette Road. Thursday, June 3 and Friday, June 4, 8 a.m. - 3:30 p.m. 22-1t-b

Garage Sale - June 5, 8 a.m. until? in front of Doucette laundry. Benefits Blue Jay T Ball team. Lots of families, lots of items. 22-1t-b

Garage Sale - Old Livingston Hwy, Harvey Riley's home. Lots of clothes. 22-1t-b

Garage Sale - Thursday, June 3, 7 a.m. - 6 p.m. King size waterbed, lots of furniture, clothes, dishes. 105 Woodland Hills off Seneca Road, follow signs. 22-1t-b

Garage Sale at the home of Mary Robinson on Hwy 92, white brick house with red tile roof. Sheets, glassware, two patio tables and chairs, and other furniture. June 4th and 5th, 8 a.m. until? 22-1t-b

GIGANTIC YARD SALE - June 4 & 5, 7:30 - 5:00. At the small brown building at entrance to Ivanhoe. Clothes galore, most priced under $1, kitchen items. Proceeds go to the Crisis Pregnancy Center. 22-1t-p

Garage Sale - June 3 & 4, from 8 a.m. to 4 p.m. Misc. items, appliances, clothes. Hwy 190 East, turn on 256 North, go 3 1/2 miles. Follow signs. 22-1t-b

2C. PROFESSIONALS

Need help learning a new computer or program? Need one installed or repaired? 16 years computer experience.
429-3729
FREELY 21-tfn-b

PHOTOGRAPHY BY ROBERT
Portraits, Weddings, Portfolios, Etc.
429-5943
Robert Cox 21-tfn-p

3B. CLEANING

Two Christian ladies willing to clean your home at an affordable price. Call 283-8719. Ask for Carol or Renee. 10-tfn-b

3C. COSMETICS

AVON - any area, flexible hours, own hours, $20 starter fee, 1-800-859-4324. 20-3t-p

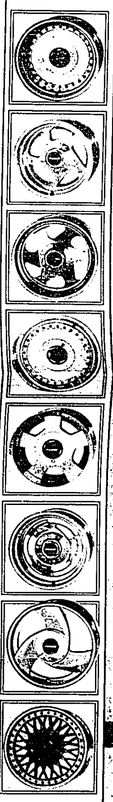

25% OFF CUSTOM RIMS

25% OFF

SEARS
Hurry LAST 7 DAYS FOR CLEARANCE!
EVERYTHING MUST GO!
DISCOVER MasterCard VISA

Large Washer	$179.19
XL 80 Washer	$281.59
XL 70 Washer	$243.19
Reconditioned Compactor	$100.00

This Store Only!!

32CC Gas Blowers	$83.19
ALL Blades/Belts	1/2 Price
25" Magnavox TV	$243.99
19" Magnavox TV	$191.99
30" Gas Range	$359.99

This Store Only!!

This Store Only!

8000 BTU A/C	$319.99
20 CU FT Refrigerator	$583.99
31.1 CU FT Upright Freezer	$447.99
5 CU FT Chest Freezer	$127.99
14 CU FT Upright Freezer	$255.99

THIS STORE ONLY!

All Vacuum Cleaners 1/2 Off
All Vac Bags/Belts 1/2 Off
All Water Heaters 1/2 Off

Items listed above may be one-of-a-kind, sold as is, with pricing and availability limited to store stock. Quantities limited. Prices include shipping to store. Appliances white, colors extra.

SEARS YES! WE WILL SERVICE WHAT YOU BUY. Satisfaction Guaranteed, or Your Money Back
Sears Brand Central 304 S. Magnolia
M-F 9:00-5:00 Sat. 9:00-12:00 409-283-3756 Woodville, Tx.

The Tyler County
Booster
Serving the people of Tyler County since 1930
Classified Ads Get Results

Quality Tires at DISCOUNT PRICES

IMPORT — CORDOVAN $29.45 145SR/12

SIZE	TRD.DEP.	PRICE
175/70R13	10/32	36.80
185/70R13	10/32	38.00
185/70R14	10/32	39.85
195/70R14	10/32	41.90
205/70R14	10/32	44.00

45,000 MILE FIRST LINE — CORDOVAN $31.25 P155/80R13

SIZE	TRD.DEP.	PRICE
P155/80R13	10/32	33.05
P175/80R13	10/32	34.15
P185/80R13	10/32	35.95
P185/75R14	10/32	37.75
P185/75R14	10/32	38.50
P205/75R14	11/32	40.80
P205/75R15	11/32	42.40
P215/75R15	11/32	44.30
P225/75R15	11/32	46.70

PREMIUM SMOOTH RIDE — CRITERION $37.55 P155/80R13

SIZE	TRD.DEP.	PRICE
P155/80R13	8/32	38.45
P175/80R13	8/32	40.75
P185/80R13	9/32	41.20
P185/75R14	8/32	44.00
P195/75R14	10/32	46.85
P205/75R14	10/32	48.75
P215/75R14	10/32	51.20
P205/75R15	10/32	49.35
P215/75R15	10/32	52.75
P225/75R15	10/32	54.30
P235/75R15	10/32	57.80

65,000 MILE 400 Treadwear Traction — GRAND PRIX TOURING ST $49.45 P175/70R13

SIZE	TRD.DEP.	PRICE
P155/70R13	11/32	46.15
P165/70R13	11/32	47.05
P175/70R13	11/32	48.15
P185/70R13	11/32	49.25
P185/70R14	11/32	50.45
P195/70R14	11/32	52.35
P205/70R14	11/32	54.35
P215/70R14	11/32	56.25
P165/65R13	11/32	48.35
P175/65R13	11/32	50.35
P185/65R13	11/32	54.35
P185/65R14	11/32	56.35
P195/65R14	11/32	58.55
P205/65R14	11/32	61.75
P215/65R14	11/32	64.55
P205/60R15	11/32	61.75

SPORT — GRAND PRIX RADIAL G/T 60+70 (RWL) $45.35 P175/70R13

SIZE	TRD.DEP.	PRICE
P155/60R13	10/32	41.25
P165/60R13	10/32	42.05
P175/60R13	10/32	43.75
P185/60R13	10/32	45.25
P185/60R14	10/32	46.75
P195/60R14	10/32	48.75
P205/60R14	10/32	51.25
P215/60R14	10/32	53.75
P205/60R15	10/32	53.45
P215/60R15	10/32	55.75
P225/60R15	10/32	58.45
P235/60R15	10/32	60.95
P215/60R16	11/32	62.05
P225/60R16	11/32	63.75

HIGH PERFORMANCE — GRAND SPIRIT RADIAL HR+4 $59.95 P185/60HR-14

SIZE	TRD.DEP.	PRICE
P185/60HR14	10/32	62.45
P195/60HR14	10/32	63.45
P205/60HR14	10/32	65.45
P215/60HR14	10/32	67.35
P205/60HR15	10/32	65.45
P215/60HR15	10/32	67.35
P225/60HR15	10/32	69.45
P235/60HR15	10/32	71.95
P215/60HR16	11/32	69.95
P225/60HR16	11/32	71.95

Disc Brake Special	Most Cars	$69.95
Oil & Filter Special		$16.95
Wheel alignment	Most Cars	$20.95
Heavy Duty Gas Shocks	Each	$15.95
11R24.5 Radial Truck Tire		258.15
Steering Axel		FET 31.03
		289.18

If you have one of these major national credit cards...We can tell you in minutes if you are eligible.
Dayton

90 DAYS SAME AS CASH

Modica Bros. Tires & Wheels

Beaumont	Groves	Silsbee	Woodville
842-1794 Washington @ 11th	962-9781 3348 Twin City	385-5273 810 N. BR	283-8191 1116 A. S. Magnolia

3F. YARD CARE

Yard Work - Mowing, weed eating, small garden tilling. Quality work, reasonable prices. 837-2407. 10-tfn-b

Hard working young man wants to do yard work in Ivanhoe area. Three years experience, reasonable rates. 283-3404. 20-4t-b

3H. CHILD CARE

Does your child deserve better than public day-care? Call Dessanne, 283-3114. ONLY TWO OPENINGS AVAILABLE. 21-2t-b

4B. ELECTRICAL

ELECTRICIAN
Looking for work. Also do side jobs. Inside and outside wiring, etc.
Home 283-6181
- Free Estimates -
Woodville and Surrounding Areas
10-tfn-b

4C. PAINTING

HELP FROM ABOVE
Ashton Paint Company
We do all kinds of painting, inside, outside, garages, trailers. Brush only, no sprayers used. In business for 15 years, references available, free estimates. Call 283-8201. 21-tfn-b

4D. PLUMBING

C & C PLUMBING
Residential Commercial Well Repair
Licensed Plumber
547-3179 22-1tn-b

4L. STORAGE FACILITIES

TEJAS MINI-STORAGE
Now Leasing
Hwy 256 East, Colmesneil
409-837-9704 14-tfn-b

Classified Ads Get Results!

Classified Ads Get Results!

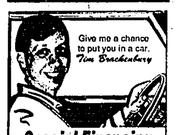

Special Financing
- Confidential evaluation
- New or used vehicles
- We use national banks to help you re-establish your bad credit history

ASK FOR ME AT
AJ Foyt HONDA 358-8880
22575 Hwy 59 North • Kingwood Exit

4M. DOZER WORK

SMALL DOZER JOBS
BRUSH CLEARING
LOGGING CLEAN-UP
BUSH HOGGING
LONNIE JOHNSON 283-2238
19-tfn-p

5. ANNOUNCEMENTS

FREE Clothes Closet. Open to all. Located at Chester Baptist Church, behind Post Office in Chester. Open Fridays from 8:30 to 11 a.m. If you have an emergency need, call 969-2672. 48-tfn-nc

NARCOTICS ANONYMOUS
meets 8 p.m. - 9 p.m.
Tuesday, Friday, & Sunday
St. Paul's Episcopal Church
Hwy 190 West • Woodville
283-8947 or 283-3111 for info.
13-tfn-nc

5. ANNOUNCEMENTS

Al-Anon Family Groups is an anonymous fellowship of relatives and friends of alcoholics. There are many Al-Anon and Alateen meetings throughout the Southeast Texas area. If you are affected by a drinking problem someone else has and want further information, please call 727-6225. 30-tfn-nc

AA-Al-Anon/Woodville meets each Monday, Thursday and Saturday at 8 p.m. at St. Paul's Episcopal Church. For more information call 283-5651. 25-tfn-nc

Woodville/Al-Anon Family Group daytime meetings are at 1:30 p.m. Wednesdays at St. Paul's Episcopal Church. Hwy. 190 W. 49-tfn-nc

Woodville ALATEEN group meeting held at St. Paul's Episcopal Church each Monday at 6 p.m. Call 409-727-6225 for information. 48-tfn-nc

The Sparger AA Group meets Mondays at 8 p.m. at Sparger United Methodist Church, located at the intersection of FM 1013 and Hwy 92. 3-tfn-nc

6. PEOPLE MEETING PEOPLE

If you are an abused woman and need help call toll free 1-800-621-8583; Women's & Children's Shelter of Southeast Texas. 43-tfn-nc

9A. JOBS AVAILABLE

Hiring for East Texas Dairy Queen. Earn up to $30,000 after training. Mail resume to Rod Rials, P.O. Box 1387, Lufkin, Tx. 75901. 32-tfn-b

Volunteers needed. Women to answer phone and to interview young girls in need of help. Call CRISIS PREGNANCY CENTER, 283-5055. 35-tfn-nc

VOLUNTEERS WANTED—Women's Shelter needs volunteers. 9 a.m. to 1 p.m. Monday thru Friday. Also need volunteers to help sort, price and hang items and help customers in the resale shop. 501 W. Bluff, 283-8720. 14-tfn-nc

Position for Supervisor of Data and Graphics Department. Must have some knowledge of D-Base or Fox Pro. Call Dave Mallory, Southwestern Consolidated Directory Co., Inc. 409-327-2444. 22-2t-p

9A. JOBS AVAILABLE

Housekeeping and personal care, Colmesneil area. Immediate openings for part-time attendants to help care for elderly in their homes. Pay $4.25/hr. Call Jimmie at 1-800-392-3768. Texas Home Health. EOE. 21-4t-b

9A. JOBS AVAILABLE

Housekeeping and personal care from Indian Reservation area up through Jasper. Immediate openings for part-time attendants to help care for elderly in their homes. Pay $4.25/hr. Call Jenny at 384-4661 or 1-800-585-3164. Texas Home Health. EOE. 21-4t-b

Wanted - Good part-time waitress. Call 283-3579 between 2 p.m. and 4 p.m. Ask for Mr. Dove. 22-1t-b

REGIONAL MANAGER
& AGENTS NEEDED
If you are not happy with your present position, we are looking for licensed Group I agents to market cancer, ICU, life and accident programs. ALSO INTERVIEWING people interested in starting a new career who do not have insurance sales experience. For interview appointment call (409) 337-3366. Thursday & Friday only. 9 a.m. - 5 p.m. Ask for Keith Cowee. 22-1t-p

9B. MEDICAL JOBS AVAILABLE

DOGWOOD TRAILS MANOR
is now hiring an LVN for the 10 p.m. - 6 a.m. shift. Also need an LVN for PRN work. Apply in person. 76 Hwy 190 West.
21-tfn-b

RN'S - Accepting applications for pool positions to work on an as needed basis. Jasper, Woodville, Golden Triangle areas. Home Health Care. $20 an hour plus mileage. In-Home Medical Specialties, Inc. 1-800-874-8261 or 842-2255. 18-tfn-b

Advertise in "THE BOOSTER"
Call
409-283-2516

9B. MEDICAL JOBS AVAILABLE

Pediatrics, RN's & LVN's with pediatric experience - accepting inquiries for full or part-time positions, Woodville area. Home Health Care. In-Home Medical Specialties, Inc. 1-800-336-1925 or 283-8101. 19-tfn-b

LVN's - accepting inquiries for full or part-time positions, Woodville area. Home Health Care. In-Home Medical Specialties, Inc. 1-800-336-1925 or 283-8101. 19-tfn-b

RN's - accepting inquiries for full or part-time positions, Woodville area. Home Health Care. In-Home Medical Specialties, Inc. 1-800-336-1925 or 283-8101. 19-tfn-b

9B. MEDICAL JOBS AVAILABLE

Private Duty, LVNs, $14.00/hr with no benefits. Accepting inquiries for full or part-time positions, Woodville area. Home Health Care. In-Home Medical Specialties, Inc. 1-800-874-8261 or 842-2255. 21-tfn-b

MEDICAL BILLING
EMC-America electronic insurance claims processing for medical practitioners. $30,000 part-time to over $80,000 full-time. Investment $5,950 plus PC. For information by mail call (816) 283-9975. 21-2t-p

Call 283-2516
to place a
Classified Ad!

TRI-COUNTY REALTORS — Thelma Cain, Broker

BIRCH ST. - First time on market - Neat 3-2-1 brick, close in, financing..$55,000
COUNTRY LIVING - Just listed this 2 SOLD ith extra large home.....$72,000
REID & HOLLY- Walk to Post Office, Church, and Grocery in this neat 3 Br, 1 1/2 Ba.....$46,500
INVESTORS - 3 older homes, 2 acres.....$39,000
S. WARREN - Acreage & Hwy frontage, must see, 3 Br, 2 Ba, pond.....$39,500
FIX-UPPER - 3 older Homes, 2 acres.....$39,000
MINI-RANCH - Neat 4 Br, 2 Ba on app. 57 acres $150,000
S. WARREN - Just listed, 2 Br, 1 Ba brick, fireplace & acreage.....Just $46,500
ONE OF A KIND - Commercial corner, finance $90,000
DOUCETTE - Neat larger home - one acre ...$31,900
SPURGEE - 3 Br, 2 Ba, 2 acres, neat.....$29,500
OFF BEECH - Nice lot, ready to build.....$10,000

409-283-3216
1-800-773-3216

EXECUTIVE HOME - Many amenities in this 3,000 sq. ft. Home. Beautiful Interior with acreage. Possible Lease
BMT HWY S. - Make us an offer on 7 wooded acres of Hwy Frontage.....
LAKEVIEW - New Listing, 1st time on market, 1 1/2 story, 3 Br, 3 Ba, beautiful setting.....$89,500
EAST 256 - Brick, 2 Br, 1 Ba, all on approx. 5 plus acres just.....$39,500
COLMESNEIL - Neat 3 Br, 2 Ba, 1 acre.....$29,500
MEADOW SOLD **DK** - 3 Br, 2 Ba, 2 acre $22,000
COMMERCIAL BUILDING - Approx. 1 ac, just $20,000
WOODLAND HILLS - 2-1-1 .....$18,500
PRESTIGIOUS - Brick, 2 story, 4 Br, 2 3/4 Ba, fireplace. Formal dining and living room with extra large family room. Beautiful setting on 1 acre in downtown Woodville. If you have a large family, you need to view this property..... Call us for an appointment!!
MOBILE UNIT - furnished, just.....$13,500
FOR YOUR NEXT MORTGAGE LOAN CALL 283-3216

H.E. 'Bud' Jones Real Estate

106 E. Bluff **283-5000** Woodville

HOMES-RANCHES-ACREAGE-FHA-VA

EXECUTIVE HOME - 3 Br, 3 Ba, 3 car garage, ins, approx. 2000 ft. living area, double carport beautifully designed, with 3600 sq. ft. heated and $79,500
cooled, FP, heated pool - Reduced.....$159,500 **100 YEAR OLD HOME** - Store & BBQ, and 2
BRICK 3Br, 3Ba, 2 car garage, over 3000 sq. ft., FP, acres ..... SOLD .....on Hwy 287
tile Room, on 10 acres with 30x75' workshop and **BRICK** - 2 large bedrooms, 2 baths, 2 car garage, FP,
Horse barn on Seneca Road.....$150,000 CH/A, close to 1 acre in Ivanhoe.....$35,000
NEW LISTING - Cedar home in exc condition, **HARMONY** Area - Brick home + 30 acres, fronts
approx. 1700 sq. ft. CONTRACT PENDING arge 2 car blacktop. Year-round creek.....$65,000
garage, barn ...with 35+ acres.....$99,500 **LAKEVIEW** - 3 Br, 2 Ba, CH/A - Workshop and
RETIREMENT- **FINE BRICK HOME** on 3 ac Fenced Yard.....Reduced - $34,900
2400 sq. ft. under roof, out bldgs & more...$79,995 **3 BR, 2 BA** Frame home - vinyl siding - like new
LIKE NEW - Brick home, CH/A, FP, energy effi- Doucette .....Reduced..$28,900
cient, 2 car garage on 4 acres. Warren area.....$79,000 **COZY 2 Br, 1 Ba** - Quiet Location - LargeYard
BRICK 3 Br, 2 Ba, CH/A, FP, Approx 2000 sq. ft. McCallister St.....$27,900
Carport - workshop on 4 acres .....$79,900 **BEAUTIFUL** - 1/2 acre SOLD don Forse Estates,
BRICK - 3 Br, 2 Ba, 2 car garage, new CH/A and roof, full city services.....$57,500 **BACK ON THE MARKET** - Frame home on 1.9
approx 1800 ft on 2 lots - Pellias St.....$57,500 **BACK ON THE MARKET** - Frame home on 1.9
BRICK HOME - 2 Br, 2 Ba, 2 car garage, FP, acres, CH/A, black top Hwy, Warren $22,500
satellite system, sunken living room.....$77,500 **SENECA RD** - 3 Br, 2 Ba, CH/A, large porch, on 2+
SENECA Road - Large Brick with attached garage - acres. Fenced.....$34,500
3 Br, 2 Ba, FP and more, 2 1/2 acres.....$87,500 **2BR, 1 BA** - Aluminum Siding, W. Pavillion..$13,000
Brick Home - CH/A, FP, double car garage, fenced **STEEL BUILDING** on concrete slab. 3,750 sq. ft.
back yard.....$35,000 on 2 acres, possible lease.....$60,000
BRICK HOME - 3 Br, 2 1/2 Ba, 2 car garage, FP, **NEAT RETIREMENT** place in Ivanhoe - Brick, 2
dishwasher, outbuilding, satellite system on 10 acres Br, 2 Ba, all extras, 2 fenced lots.....$79,500
.....Reduced to $69,900 **SENECA RD** - 4 acres with 3 Br home and 2 Br
ATTRACTIVE Home in quiet neighborhood. Brick mobile home.....$39,500
& cedar, 3 Br, 2 Ba, 2 car garage, CH/A, FP, built-ins **FRAME HOME** on 9 acres, Lake Hyatt area, good
and more.....$58,500 pond, stocked with fish, outbuildings.....$39,000
SPACIOUS - 4 Br, 2 1/2 Ba, CH/A, 2 car garage, on **LARGE** - 4 Br, 2 Ba Frame Home on Hwy 190, has
33 acres. Part wooded with spring fed pond, black top CH/A, approx. 1 acre, Hwy 190 West.....$48,900
road.....$99,500 **DEARWOOD** - Attractive Brick - 3 Br, 2 Ba, CH/A,
BEAUTIFUL BRICK- 2200 sq. ft. 3 Br, 2 Ba, FP, FP, double carport, energy efficient home on the lake
More - Timberland .....$93,000 or Offer $79,500
OAK FOREST - Brick, 3 Br, 2 Ba, CH/A, in like new **9,000 SQ. FT. Steel Building**-Office Space, plus
condition, on 3/4 acre .....$48,900 workshop - Hwy 69.....$125,000
BRICK in Oak Forest - 2 CONTRACT PENDING approx. **WARREN** - Brick, 3 Br, 1 1/2 Ba, CH/A - on 4 1/2
2,000 ft, 2 car g .....$69,500 acres, pond.....fruit trees & more
RANCH- Beautifully redone 100 y/o house & 70 **OLD TIMER** - On 6 1/2 acres, good building site,
acre pasture, ponds, workshop, stables.....$175,000 hill, blacktop road, water & electricity $17,500
BRICK, 3 Br, 2 Ba, CH/A, Double carport, built in **COMMERCIAL** - 1 1/2 acres on Hwy 190 - cleared
on close to 1 acre on N. Pecan.....$64,900 for building.....
Lake Front - Lake Charmaine, brick & cedar, like **BRICK 3 Br, 2 Ba**, CH/A, carport, fenced backyard,
new, CH/A, FP, garage, pier and bulkhead.....$62,500 excellent location.....$34,500
BRICK & SIDING - 3 Br, 1 Ba, CH/A, Large fenced **20 ACRES** - Warren area, co. road.....$695/Acre
back yard - Pine Street.....$34,900 **CEDAR HOME** - on 2 lots, CH/A, carport on Sir
3 Br, Brick home on close to 5 acres. CH/A, FP, new Galahad.....$24,900
carpet, storage building.....$39,500 **3 Br, 1 1/2 Ba**, CH/A, 1600 sq. ft. on Temple St.
S. PECAN - 4 Br, 2 Ba, CH/A.....$27,500 Garage & Fenced Yard.....$34,500
3 BR, 1 3/4 BA Frame home on 25 acres - pasture, **2BR, 1BA** Mobile Home off Seneca Rd.....$17,500
barn & pond, close to Woodville .....$69,900 **BRICK** Home - on 2 acres, Lake Hyatt $23,500
FRAME HOME on Hwy 287 on 6 1/2 acres. Large **3BR, 2BA** - CH/A, mobile home on 4 lots.....$17,500
bedroom. Partially redone.....$49,500 **FRAME HOME** on Hwy 69 in Warren.....$13,000
NEAT FRAME HOME, 2 Br, 1 Ba, CH/A on **37 ACRE PASTURE** close to Dearwood with
1.73 ac., Garden Spot.....$27,900 good building site.....$100,000
SPACIOUS BRICK - 3 Br, 1 Ba, CH/A, vinyl trim, **45 ACRES** - with hi ods and some pine,
Temple St.....$44,500 Running Branch and SOLD place.....$59,900
TIMBERLAND - 3 Br, 2 Ba, Brick, CH/A, FP, built- **88 ACRES** - Hwy 69, long road front.....$1,295/Acre

MILTON MOFFETT BUD JONES

PROFESSIONAL REALTY

"25 YEARS
In The Business"
Billy Frank & Charlotte Eaves
283-7889 (O) 283-2747 (H)

1. **Country Living** at its best, 3-2-1 Brick, CA/H, carpet, all the extras on 4 acres. 190 West. Won't last long at $59,500
2. **Money-maker**, 3-2-2 CH/A, patio, 30'x50' metal shop on 3 acres, 69 South, Steelat $89,500
3. **Dream Place**, 3-2-2, 2 Story - 40'x40' shop, also 36'x36' bldg on 42 wooded acres.....$139,000
4. **50 Wooded Acres**. Live stream. Secluded. Lots of deer. Warren area $795/Acre
5. **New Listing** - 3-2-4, kitchen, formal dining room, large den, FP, fenced yard. All conveniences, 2,500 sq. ft. LA, Seneca Rd $75,000
6. **2-2-2 STORY** on .6 acr.....$45,000
7. **Hide-A-Way**, 2 large waterfront lots, Lake Chamaine. 1200 sq. ft. brick house, fireplace $75,000
8. **Great Buy** - 3-2-2, 1700' living area, on 3.5 acres, 190 East. Extra Clean @ $47,500
9. **3-1 1/2-1 CEDAR** on 1/2 acre, Close To Town.....$39,950
10. **New Listing** - Small camp, Extra Nice. Large metal garage on slab, Campers' Cover Area. Steal @ $13,500
11. **New Listing** - Immaculate 3-2-2 Brick, CH/A, fireplace, dining rm, living rm, den, large wooded lot, Dearwood Addition.....$79,500
12. **2 Br, 2 Ba**, Extra large den, FP, A/C. Rustic house on the water, Colmesneil area. Dream place $56,000
13. **3-2-2, CA/H**, Fireplace, immaculate home and 30 acres.....$97,000
14. **4 BR, 1 BA** - 3 acres, small lake $27,000

MANY MORE LISTINGS

GRACE INGLE REAL ESTATE

Fred - 8.32 acres, fenced, septic, well and electricity ...Reduced to.....$8,500
New Listing - Two nice homes, one brick and one cedar .....$69,000 for both
Near Dam - Nice 3 Br, 2 Ba, 18x80 M.H., CH & Air, F.P., 2 decks, shingle roof, landscaped on 4 lots, $30's.....Owner finance
New Listing - Nice 2 Br home on 1 acre close fenced lot, Storage Bldg, lg workshop & garage.....$29,500
Owner finance - 10 acres, wooded Colmesneil - 13.323 wooded acres $15,500
FM 92 - 31/4 pretty wooded acres $9,750
FM 92 - North of Spurger, 3 Br, 2 Ba, mobile home on 5 acres. Owner finance.....$17,000
Dam B - 5.17 acres pasture land $12,000
FM 1013 East - Neat 2 Br home on 4.7 acres. Hwy frontage.....$39,500
South of Spurger - Large 2 Br home & auto repair shop. Equipped $51,000
Must sell - due to illness. Near lake, neat 2 Br brick home, cyclone fence, carport & storage $51,000
East of Hillister - Nice 3 Br, 1 1/2 Bath, Stove, Refrig. Approx. 2 acres, Frontage Neches.....$1,000/Acre
108 Acres - County Road, Access US 69 N, Water $800/Acre

OWNER FINANCING

Grace Ingle G.R.I., Broker
Serving Dam B and all of Tyler County
1-409-429-5179

East Texas Land Co.

SALES-MANAGEMENT-APPRAISALS-TIMBER
HAVE BUYERS FOR HOMES

13 ACS - Co. line, 69 S.....$1,100 Ac
1 to 4 Acre tracts - Close to town. Owner finance with 10% down.....Call
5 Acres wooded, co. road, Warren .....$1,500 Ac
55 ACRES, good pasture, barn, pond, 3 Br home, minerals maybe. See it at $92,500
8 NICE ACRES, water, electric, Co. road..$15,000
50 PLUS ACS - Hwy frontage - Co Rd- Creek, Trees.....Will trade for Registered Cattle
44 ACRES w/creek, co. road, hardwood timber, finance $33,000
3+ ACS - Wooded w/front on FM 2827.....$2,250 Ac
10 ACS - Wooded, street on 2 sides, Ivanhoe Ranchette.....Hurry
13 AC Wooded Land, Co Road 2 sides.....$1,100 Ac
20 ACS - Nice Hardwood, Spurger .....$1,550 Ac
NEW LISTING - 1.6 acres, fronts 69, 2 mobile homes, store building & equip.....only $30,000
11 1/2 ACRES - big trees, building sites $17,500
BEAUTIFUL 44 Acres with large 3-2 Brick, too much to describe. Overlooks lake with big catfish, deer everywhere, irrigation for garden, etc. Secluded but 15 minutes from Woodville .....
20 ACRES Colmesneil SOLD mber ....Secluded
51 ACS Timberland, Co. Road, 3 Br frame house. All for only $75,000
16 AC, Woods, Good access, secluded..$1,150 Ac
10 WOODED ACRES - Well, septic, electricity, very nice and only.....$22,500
47 ACRES timberland, co. road.....$875 Ac
35 BEAUTIFUL Hardwood Acres, hilltop, stream, fenced, county road, extra nice $57,500
37 ACS - 12 year old Pine Plantation near town. Call!
91 AC Pasture - pond - set up for livestock .....CALL
15 ACRES - Warren area, county road.....$20,000
216 ACRES Pasture & Woods - Creek Frontage - 2 houses, barn, Might Finance.....$1,100 Ac
21,600 Sq. Ft. buildings on 8 acres, vacant and ready $175,000
150 Ac. pasture & timber, creek..... will finance
Investors - Look 80 ac, Creek timber, near Airport & Country Club. Might divide & finance.....CALL
Nice Mobile Home & 10 lots trees, stocked pond Need to Look.....$32,500
195 ACS - long front, creek, lots of deer.....$750 Ac
LARGE Comm. Bldg. on corner.....$42,500
LARGE 2-2-2 Brick on 1/2 Acre - Kelley Blvd. Lots of Room.....Reduced to $32,500
New Listing - 3-2 Frame on slab, 1.8 acres, good location, Seneca Road. Nice.....$53,000
Dam B Area - Nice vinyl siding house on lot near fishing. Finance.....$10,000
3-2 1/2 BRICK - on 1+ acres, double garage, immaculate, patio, close in, breezeway, storage bldg, trees & flowers.....$52,500
New Listing - 2-2 Mobile Home on 3 acres, 3 outbuildings.....$23,500
3 BR FRAME on about 2 acres, large apartment, fronts 287 in Chester.....$40,000
3-2-2 Brick with outbuilding, fenced back yard on cul-de-sac, good neighborhood on edge of town $46,000
NEW LISTING - 3-2 Brick near hospital, new roof, nice lot, quiet, financing.....$55,000
3-1 BRICK - Holly St., 1/2 acre.....$33,000
BRICK & WOOD 2 St - Well built, out-bldgs, shop, Nice, 1 1/2 Ac.....$49,500 or will trade for land
NEAT 2-1 1/2 on slab, 9 yrs old, big shade trees on five acres, garden spot, nice area - Spurger $45,000
BRICK-2-1-1 on 1/2 acre near town.....$33,000
REMODELED - Nice fr res, big trees
CONTRACT PENDING $35,000
4 BR, 2 BA Brick on corner.....$44,900
3-2-2 Brick on Nice lot, owner financed, like new - Only.....$74,950
3,000 SQ. FT. - 2 story with all extras, custom built, 1.7 acres, all city utilities. Steal at $158,500
OPEN YOUR Own Business - Large building, 3 storage buildings, 3 Br home .....All for $35,000
3-2 Br CONTRACT PENDING town, Terrazo, Mex. Tile, new carpet, very neat. See to appreciate.....$46,000
PROPERTY Has It All - 189 Acres, good timber, ponds, creek, custom built large home and guest house. Game preserve. One of the nicest places in East Texas.....Call
THREE NICE EXECUTIVE HOMES in and close to town.....BY APPOINTMENT ONLY
WOODVILLE SOUTH, clean 3-2 Brick on large lot - Sacrifice For.....$65,000
LARGE 4 BR 2 Ba, on one acre. Nice house and location. Only.....$49,950
3-2 BRICK on 2.8 acres, large shop & barn, fruit trees, garden, lots more for only.....$65,000

MANY MORE LISTINGS TO CHOOSE FROM
Nice Texas VET Tracts Homes & Land

409-283-5252 • L.B. Herring - Jerry Grimes - Gentry Rigby

LAND OF LAKES IVANHOE

Call for Appointment
Office 283-3110
Home 283-7435
Holly Baker
7 Miles South of Woodville on Hwy 69

Charles Rawson Co. Real Estate

Residential Listings

New Listing: 1 Br, 1 Ba slab home nestled on a one acre corner tract. This one comes complete with a composition roof, CH/A, storage bldg and extra room for building on - Asking $18,000
.....will owner finance at $5,000 down
Really Neat: Cedar 3 Br, 1 1/2 Ba home. It's got a fireplace, workshop, car and boat port, circle drive, plenty of storage, and sits on about an acre .....Specially priced for you at $41,000
Here's a beauty: Cedar 2 story, 3 Br, 2 Ba, waterfront home overlooking lake Galahad. Along with the many decorative extras, you'll enjoy a cozy library, balcony, oversized rooms and a gazebo on the lake. A must see to appreciate $95,000
Just wanna camp - or need a great starter place? Check this 1 Br, 1 Ba camphouse out. It's situated in the middle of two beautiful lots. One great deal! $19,500
Looking for a special owner for this adorable cedar 2 Br, 1 Ba home with a really cute western room. Double corner lot, appliances include stackable washer and dryer and they'll even leave a bit of furniture. Poss. owner finance with 1/2 down .....Asking $33,000 cash
How about a brick 2 Br, 2 Ba home on a fenced corner lot with a game room, fireplace and storage, storage, storage - inside and out. .....Reduced from $42,500 to $37,000
You can bet your boots on this well-built 2 Br, 3 Ba cutie. It sits on an acre tract full of fruit trees. You'll have the use of your own house, apartment, double garage, huge workshop, hot house and more. You've must gotta see this one $72,900
This is it! Newly remodeled brick 3 Br, 2 Ba home with extras, and more extras. This sweetie sits on six lots, has a fenced yard, ceiling fans, two driveways, water well and a combination storage building - workshop that won't quit $67,500
We gotta frame 2 Br, 1 Ba home on two lots with a greenhouse, garage and two storage bldgs .....What a buy at $49,900
Whatta Deal - 2 Br, 1 Ba, lakeview home. It's 99% completed yet still comes with ceiling and attic fans, a woodburning heater, all other luxuries of country living. Yours for.....$24,500
Think - Rolling hills, beautiful trees and a 4 Br, 2 Ba home. This fenced 5 1/3 acre country hideaway has it all: fireplace, game room, screened porch, workshop, barn w/ an extra room .....Asking $135,000
Worry Free furnished 2 Br, 2 Ba, double roofed mobile home. Sits on a gorgeous chain link fenced lot with two driveways .....across the street from Lake Galahad
Hwy 69 property - Commercial 60 x 40 building for sale or lease, it's got everything you'll need to start that new business ....$350 month lease or .....Reduced....$30,000

Let's talk about Lots

Horseshoe lake - waterfront lot with bulkhead, pier and picnic table. Price reduced $13,000
On the big lake - 2 heavily wooded waterfront lots. Owner finance, 15% down. This one's a negotiable. Will consider trade for home $42,500
Ski Lake - Two beautiful waterfronts, one with a pier, will sell together or split. Owner finance possible $35,000
Two lakeview beauties - that come with everything but you. They have septic, water, electric, driveway, storage building, and cleared .....Asking only $8,500 and with owner finance
Stump Lake - Waterfront lot, perfect for your new home site. List price .....$22,500, possible owner finance
1 1/2 waterfront lots that have everything but a new owner. They come complete with a pier, electric, water and phone. Owner financing with 15% down .....Asking $11,200
Waterfront lot w/ water spigot, Wooded, priced to sell $16,000
Excellent fishing Lake - Waterfront lot with the owner financing at 20% down .....Asking $17,000
This is a steal - Nice waterfr SOLD t trees, trees. Reduced for quick sale $12,500
Two lakeview lots - heavily wooded, overlooking Charmaine. Will owner finance...$8,500....Everything negotiable on this one
How about some real land? Waterfront ranchette that's approx. six acres on the end of Lake Galahad. It's heavily wooded and the owner will finance. Don't miss it $21,500
Waterfront Lot - on the lively natural spring and is mostly cleared. CONTRACT PENDING ,000. Owner finance
Double waterfront lots on Carnelot, one with electric, other has driveway. Buy together for $15,000 or split for ..... $8,500 each
Heavily wooded waterfront lot - Priced to move at ..$8,500 cash
Owner financing- waterfront secluded, walts for you ... $7,500
Lake Charmaine Masterpiece - Waterfront lot near the big dam, it's calling for you $21,000

9D. BUSINESS OPPORTUNITIES

TUPPERWARE
For a party or an exciting career. For information, call Karen. 409-563-2441
21-4t-b

10A. HOMES FOR SALE

Harmony - Extra nice 2 or 3 Br, 1 Ba with carport. Beautiful oaks and pines on 2.5 acres. Paved road, community water. $35,000. 283-3650 or 283-3518. 21-2t-b

Warren acres, 2 Br, 1 Ba 1,230 sq. ft. house. Fenced yard, unattached garage, deep well plus city water, farm trees, large garden. 2.62 acres. $27,500. 409-849-5945. 22-1t-b

House and 15 acres - 3 Br, 1 Ba, fireplace, CH/A, 1,500 sq. ft. metal shop with full bath. Year-round creek, fruit trees, plus extras. Call 283-5078. 22-4t-p

16B. TRUCKS

1973 Chevy one ton. Steel flat bed, goose neck hook-up, nearly new engine. Texas truck. 283-3456. 20-3t-b

20. LEGAL NOTICES

PUBLIC NOTICE
The Woodville Independent School District will receive bids for furnishing all necessary material, labor, supervisions, equipment, etc., for the construction of Woodville I.S.D. sports lighting System, Football Stadium. Bids must be received by 2:00 p.m., Thursday, June 10, 1993, at which time bids will be opened and read aloud.
Specifications and bid information may be obtained from Tommy Weaver or Grady Holderman, Woodville I.S.D., 505 N. Charlton, Woodville, Texas 75979 (409) 283-3752.
The Woodville I.S.D. reserves the right to reject any or all bids not in the best interest of the district or accept any bids considered advantageous to the district.
21-2t-b

Classified Ads Get Results!

No train. No Gain.

It can be difficult to really succeed in today's workforce without advanced training. The Job Training Partnership Act and the Deep East Texas Council of Governments are currently funding vocational training (for qualifying individuals) in the following fields:

Dental Hygienist
Dental Assistant
Medical Lab Technician
X-ray Technician
Surgical Technician
Respiratory Therapy Technician
Physical Therapy Technician
Echo-cardiogram Technician
Nuclear Medicine Technician
Occupational Therapy Technology
Bio-medical Equipment Technology
Nurse
Secretary
Computer Operator
Data Processing Equipment Operator
Food Service Worker
Cook
Hotel Restaurant Manager
Auto Mechanic
Diesel Mechanic
Butcher/Meat Cutter
Machinist
Civil Engineering Technician
Forestry Technician
Electrical Engineering Technician
Chemical Technology
Building Maintenance
Printing
Records Management
Industrial Maintenance Mechanic
Plant Maintenance Operator
Electric Power Distributor
Industrial Electronics Technician
Truck Driver
Drafter
Mechanical Engineering Technology
Security Guard
Corrections Officer/Jailer
Medical Records Technician
Computer Maintenance
Accounting Clerk
Graphic Imaging
Welding

For more information contact:
D.E.T.C.O.G.
340 Pan American Drive - Livingston, Tx.
327-5421 or 1-800-256-8183

10A. HOMES FOR SALE

Beautiful Home
Dearwood Subdivision
3 Br, 2 Ba, 2 car garage
Central Heat and Air,
Wood Burning Fireplace
Lots of Extras.
Great Neighborhood.
283-2868 or 283-7889
$79,500
21-2t-b

10A. HOMES FOR SALE

10D. MOBILE HOMES FOR SALE

Largest volume dealer in East Texas. New and used single and double-wides. Call 1-800-874-6873. 19-4t-b

11A. HOMES FOR RENT

House, apartments, mobile homes, mobile home lots for rent in Woodville, Colmesneil, Doucette and Warren areas. 537-9802. 11-tfn-b

11B. COMMERCIAL

Restaurant for rent at Point Blank on Hwy 190, 25 miles west of Livingston. Has ice machine, mostly furnished. 398-4329. 19-6t-b

11C. MOBILE HOMES FOR RENT

2 Br trailer on 1/2 acre, partially furnished. Has stove, refrigerator, washer & dryer. $300/mo plus utilities, $300 deposit. 283-7804. 21-2t-b

12D. HOUSEHOLD ITEMS

Large Kenmore upright freezer in perfect working condition. Cost $550, will take $125. 547-3263. 17-tfn-b

Dryers and Washers, $85 to $150, six month warranty. Will also buy and repair repairable washers and dryers. 547-2258. 20-4t-p

Kenmore AC, 18,000 BTU. Used only three summers, excellent condition, $350. 283-2323. 22-1t-b

Singer Zig-Zag
Open arm model for sleeves, cuffs, etc., mends, overcasts, top stitches, buttonholes, satin stitches, blind hems, monograms, embroideries, appliques, designs. Rental return, $78.88 cash or payments. For free home trial, 1-800-786-7213. 22-1t-p

12K. FOOD

HOMEMADE MEXICAN TAMALES
Made with pork or chicken. Taking orders Monday through Friday. Deliver on weekends. Sunday plates available. Maria. 547-2210. 13-tfn-b

12L. WANTED TO BUY

WANTED
Buildings to be removed or demolished. TRADE CITY SALVAGE. Hwy 69 North, Woodville. 283-2833. 14-tfn-b

12M. MISC. FOR SALE

NOTICE!
BEAM AUCTION'S Opening Sale is postponed due to illness. New date: Saturday, June 19, 1993 from 11 a.m. until. 283-3525. 22-1t-b

13A. LIVESTOCK/FEED

Fertilized Coastal Hay, $1.00 $1.25, in the field, baled this week. Call 283-3978. 22-3t-b

12G. FURNITURE

Brass bed; queen size, complete with firm orthopedic mattress set. Never used, still boxed. Cost $850. Must sell, $250 cash. 886-7252. 19-4t-b

Day bed, white iron and brass. Complete with trundle and mattresses. Never used, still boxed. Cost $750. Must sell, $250 cash. 886-7252. 19-4t-b

14. FARM EQUIPMENT

FOR SALE: Rebuilt used tractors and equipment. Over 400 Item in stock. NEW Kubota and Long tractors plus other brands. Equipment, Parts and Service. Wallace Garden Center and Equipment, Loop 304 South, Crockett, (409) 544-2127. 7-tfn-b

15A. PETS

3 Cockatiels - Grey, just out of nest. $35 each. 429-3600. 22-2t-p

Free kittens - three short haired, one long haired (two males and two females). Spurger. 429-3800. 22-1t-b

Female Boston Terrier - Two years old, spayed, has shots. $50.00 429-5614 between 4 p.m. and 7 p.m. 22-1t-b

16A. AUTOMOBILES

Cash for your car or truck - Preferred Autos, 283-7669. 53-tfn-b

1969 Ford L TD, $400 or best offer, runs good) 283-5877. 21-2t-b

GOVERNMENT SEIZED surplus vehicles from $100. Ford's, Chevys, Corvettes, Imports, 4 x 4's and more! For Info. call 1-800-836-4142 Ext. 53612. 22-2t-p

ANOTHER PRICE CUT!

AT OUR
WAREHOUSE CLOSING
LIQUIDATION SALE
SALE ENDS SATURDAY JUNE 12

PINEY WOODS Warehouse Furniture
•NO MONEY DOWN •FINANCING AVAILABLE WITH APPROVED CREDIT •MAJOR CREDIT CARDS ACCEPTED
Business Hwy. 59 North
1207 N. Washington,
327-5719
Livingston, Texas

STORE HOURS:
Thursday 9 - 8
Friday 9 - 7
Saturday 9 - 6
Sunday CLOSED

• SAVE • SAVE • CALL TOLL FREE 1-800-451-1177 • SAVE • SAVE •
Quality Furniture, Appliances, Televisions & Electronics

SALE BEING HELD IN BOTH STORES
1207 North Washington Livingston
Warehouse in Perry's Shopping Center 1400 North Washington, Livingston

ENTIRE STOCK FROM BOTH WAREHOUSES TO BE SOLD OUT!
GREAT $1 MILLION INVENTORY WAREHOUSE LIQUIDATION SALE
USE CASH, CHECK, VISA, MASTERCARD OR FINANCING AVAILABLE

ROCKER RECLINERS REG. $549 SALE $249.88 Many Styles By Washington
TAKE AN EXTRA 40% TO 80% OFF Our Regular Low Prices
DISCONTINUED BEDDING UP TO 70% OFF Hurry For Best Selection

SALE BEGINS THURSDAY AT 9 AM

SOFA Contemporary Style REG. $899 SALE $347.88 Mauve & Blue Tones
SLEEPER SOFA ONE ONLY REG. $999 SALE $599 Beautiful Plain Fabric
NITE STANDS Many Styles Reg. $99.00 SALE $37.88 Hurry For Best Selection

ALL SALES FINAL — NO EXCHANGES
ALL MAYTAG APPLIANCES AT GREAT SAVINGS ALL MUST GO.
NO PAYMENTS TIL DECEMBER '93 WITH APPROVED CREDIT
ALL ITEMS SUBJECT TO PRIOR SALE

PINEYWOODS
TERRACE APARTMENTS
A Senior Citizen Community
One & Two Bedrooms
Rates with Rental Assistance
From $0 to $300
283-3592
Office Hours: 9 a.m. - 1 p.m.
65 Cobb Mill Road - Woodville

Classified Ads Get Results! Call 283-2516 today!!

9A. JOBS AVAILABLE

Keller Aluminum Products of Texas
has openings on the
First Shift: Five 8-hr days.
7 a.m. - 3:30 p.m.
Second Shift: Five 8-hr days
4 p.m. - 2:30 a.m.
Any persons interested in applying may do so on Mondays at 9 a.m.
Keller Aluminum
Box 709 Woodville, Texas 75979
All applicants must pass an alcohol and drug screen.
21-3t-b

20. LEGAL NOTICES

NOTICE TO BIDDERS
Sealed bids addressed to the County of Tyler, for the following:
ID# 052093-1: Pull Trailer for Pct. #3
Method of payment is contemplated to be by Time Warrants not to exceed $15,000 set at rate of .05 % per annum. Rate is subject to adjustment upon change of bank depository. Maximum maturity date not to exceed 1994.

ID# 052093-2: Sell - 1979 Mack dump truck and 1976 road grader from Pct. #3.

will be received in the Office of the County Clerk, Tyler County Courthouse, Rm. 110, Woodville, Texas, until 8:30 a.m. on June 18, 1993 at which time and place all bids received shall be publicly opened.
Specifications may be secured at the office of the County Clerk.
Payments will be processed by the County Auditor by invoice after notification of satisfactory receipt of items. Tyler County reserves the right to award by unit cost or lump sum discounted. Tyler County reserves the right to reject any or all bids and to waive any or all bids and to waive formalities and technicalities to negotiate sale.
DONECE GREGORY
COUNTY CLERK
TYLER COUNTY, TEXAS
21-2t-b

NOTICE
Tyler County Hospital is requesting that all interested parties submit proposals for the annual financial audit. The fiscal year ends June 30, 1993. All interested parties should contact:
David Campbell, CFO
TCH
1100 West Bluff
Woodville Texas 75979
409-283-8141
22-2t-b

Advertise in "THE BOOSTER"
Call
409-283-2516

20. LEGAL NOTICES

COMBINED NOTICE
NOTICE OF FINDING OF NO SIGNIFICANT IMPACT ON THE ENVIRONMENT AND NOTICE TO PUBLIC OF REQUEST FOR RELEASE OF FUNDS
DATE OF PUBLICATION: JUNE 3, 1993
CITY OF WOODVILLE, TEXAS
(NAME OF CONTRACTOR)
P.O. Box 517
Woodville, Texas 75979 (409) 283-2234
(STREET, CITY, ZIP CODE) (TELEPHONE)
TO ALL INTERESTED AGENCIES, GROUPS, AND PERSONS:
On or about June 21, 1993, the above named City of Woodville will request the Texas Department of Housing and Community Affairs to release Federal funds under Title I of the Housing and Community Development Act of 1974, as amended, to be used for the following project:
Neighborhood Revitalization Project
(PROJECT TITLE OR NAME)
702721
(CONTRACT NUMBER)
The City of Woodville will provide needed water, sewer and street improvements in the Southwest Neighborhood to bring the neighborhood and the Public Housing Authority units into compliance with State and Federal requirements for public facilities. Work includes eight-inch water main on Bluebird and Cardinal Street, eight-inch sanitary sewer line on Pecan Street and street improvements to Bluebird and Cardinal. The project will provide sewer and water service to new Public Housing Authority site off of Cobb Mill Road.
(PURPOSE OR NATURE OF PROJECT)
City of Woodville, Texas
(LOCATION OF PROJECT: Municipality or County, State)
Southwest Neighborhood includes Cobb Mill Road, Pecan Street, Bluebird and Cardinal Streets
(TARGET AREA)
FINDING OF NO SIGNIFICANT IMPACT
It has been determined that such request for release of funds will not constitute an action significantly affecting the quality of the

20. LEGAL NOTICES

human environment and accordingly the above named City of Woodville has decided not to prepare an Environmental Impact Statement under the National Environmental Policy Act of 1969.
The reasons for such decision not to prepare such Statement are as follows:
1) There will be no negative impacts on the environment as a result of any activity or project undertaken with TCDB Funds.
2) Some increase in noise, dust or other nuisance levels may occur during construction, rehabilitation, reconstruction and/or demolition; however, such disturbances will be temporary and will cease on the completion of the activities which cause them.
3) None of the activities or projects to be undertaken will affect any known local, state or national historic, architectural or archaeological resources presently listed, or potentially eligible for listing, in the National Register of Historical Places or in any State or Local Registry.
4) No effect is expected on protected or endangered wildlife or vegetation.
5) Exempt activities under Housing and Community Development Act of 1974 Section 105(a) and Section 105(a) 13.
An Environmental Review Record respecting the within project has been made by the above-named City of Woodville which documents the environmental review of the project and more fully sets forth the reasons why such Statement is not required. This Environmental Review Record is on file at the above address and is available for public examination and copying, upon request, at the Office of the City Manager, Woodville City Hall, between the hours of 8:30 a.m. and 4:30 p.m. on regular working days.
Public Comments on Finding
All interested agencies, groups, and persons disagreeing with this decision are invited to submit written comments for consideration by the City of Woodville to the Office of the Mayor on or before June 18, 1993. All such comments so received will be considered and the City of Woodville will not request the release of Federal Funds or take any administrative action on the within project prior to the date specified in the preceding sentence.

20. LEGAL NOTICES

Release of Funds
The City of Woodville will undertake the project described above with Texas Community Development Program funds from the Texas Department of Housing and Community Affairs under Title I of the Housing and Community Development Act of 1974, as amended. The City of Woodville is certifying to the Texas Department of Housing and Community Affairs that the City of Woodville and Billy W. Rose, in his official capacity as Mayor, consent to accept the jurisdiction of the Federal Courts if an action is brought to enforce responsibilities in relation to environmental assessments, decision-making, and action; and that these responsibilities have been satisfied. The legal effect of the certification is that upon its approval, the City of Woodville may use the Texas Community Development Program funds, and the Texas Department of Housing and Community Affairs will have satisfied its responsibilities under the National Environmental Policy Act of 1969 and 24 CFR Part 58.
Objections to State Release of Funds
The Texas Department of Housing and Community Affairs will accept an objection to its approval of the release of funds and acceptance of the certification only if it is on one of the following bases: (a) that the certification was not in fact executed by the chief executive officer or other certifying officer of the Contractor approved by the Texas Department of Housing and Community Affairs or (b) that the Contractor's environmental review record for the project indicates omission of a required decision, finding, or mitigation measure in the performance of the environmental review process. Objections must be prepared and submitted in accordance with the required procedures (24 CFR 58), and may be addressed to the Texas Department of Housing and Community Affairs, Community Development Program, P.O. Box 13941, Austin, Texas 78711-3941. Objections to the release of funds on bases other than those stated above will not be considered by the Texas Department of Housing and Community Affairs. No objection received after July 8, 1993 will be considered by the Texas Department of Hous-

20. LEGAL NOTICES

ing and Community Affairs.
s/s Billy W. Rose
(Signature of Certifying Officer of Contractor)
BILLY W. ROSE, MAYOR
(Name/Title)
CITY OF WOODVILLE
(Contractor Locality)
115 N. Charlton
P.O. Box 517
(Address)
Woodville, Texas 75979
(City/State/Zip Code)
22-1t-b

NOTICE OF SPECIAL ELECTION
(AVISO DE ELECCION)
To the Registered Voters of Tyler County, Texas:
(A los votantes registrados del Tyler County, Texas:)
Notice is hereby given that the polling places listed below will be open from 7:00 a.m. to 7:00 p.m., on June 5, 1993, for voting in a general election to elect U.S. Senator.
(Notifiquese, por las presente, que las casillas electorales siendo abajo se abriran desde las 7:00 a.m. hasta las 7:00 p.m. el 5 de junio de 1993 para votar en la Eleccion General para elegir U.S. Senator.)
LOCATION(S) OF POLLING PLACES
(DIRECCION(ES) DE LAS CASILLAS ELECTORALES)
#1. County Courthouse, Woodville
#2. Lutheran Church, Woodville, Tx.
#3. Hillister Baptist Church
#4. Warren Middle School, Warren
#5. Doucette Community Church, Doucette
#7. Lions Hall, Chester
#8. Bethany Baptist Church, Woodville
#9. Emilie Ebenezer Church, Woodville
#10. City Hall, Colmesneil
#11. Masonic Lodge, Rockland
#13. Fairview Baptist Church, Town Bluff
#14. Spurger Agr. Bldg, Spurger, Tx.
#15. Fred Elementary School Library, Fred, Tx.
#16. East Warren High School, Warren
#17. Lions Den, Woodville
#18. Fire Station, Woodville, Tx.
(location)

20. LEGAL NOTICES

(title)
between the hours of 8:00 a.m. and 4:30 p.m. beginning on May 19, 1993
(date)
(entre las 8:00 de la manana y las 4:30 de la tarde empezando el 19 de mayo de 1993)
(fecha)
and ending on June 1, 1993.
(date)
(y terminando el 1 de junio de 1993.)
(fecha)
Applications for ballot by mail shall be mailed to:
(Las solicitudes para boletas que se votaran en ausencia por correo deberan enviarse a:)
Donece Gregory
(Name of Absentee Voting Clerk)
(Nombre del Secretario de la Votacion En Ausencia)
100 Tyler County Courthouse
(Address)
(Direccion)
Woodville, Texas 75979
(City) (Zip Code)
(Ciudad) (Zona Postal)
Applications for ballots by mail must be received no later than the close of business on May 28, 1993
(Las solicitudes para boletas que se votaran en ausencia por correo deberan recibirse para el fin de las horas de negocio el) 28 de mayo de 1993.
(date)
(fecha)
Issued this the 12 day of May, 1993.
(Emitido este dia 12 de mayo, 1993.)
JEROME OWENS
Signature of Presiding Officer
(Firma del Oficial que Preside)
21-2t-b

To subscribe to
The Tyler County
Booster
call 283-2516
today!

9B. MEDICAL JOBS AVAILABLE

PRIVATE DUTY REGISTRY
* LVN'S
* HOME HEALTH AIDES
* ACCEPTING INQUIRIES
FULL OR PART TIME
* SOUTHEAST TEXAS AREA
IN-HOME MEDICAL SPECIALTIES, INC.
1-800-874-8261
22-1t-b

PEDIATRICS
* NEED RN'S LVN'S,
HOME HEALTH AIDES,
QUALIFIED FOR NEONATAL,
TODDLER AND TEEN CARE
* IMMEDIATE STAFFING AVAILABLE
FOR ROUTINE VISITS AND
24 HOUR CARE (PRIVATE DUTY)
* TOP WAGES AND
EXCELLENT BENEFITS
IN-HOME MEDICAL SPECIALTIES, INC.
1-800-874-8261
22-1T-B

BOOSTER BUSINESS Bulletin Board

TREE SERVICE
Reasonable Rates — Reasonable Rates
Tree Service
Home or Business
Tree Removal & Trimming
Lot Clearing
283-7054
Free Estimates — Free Estimates

IMPROVEMENTS
Sanderson Home Improvements
Carports · Patio Covers · Screen Rooms
Room Additions · Vinyl Siding · Roofing
FREE ESTIMATES
Ed Sanderson 283-5430

STORAGE
Ramsey's Mini Warehouse
Self Storage-NOW LEASING
1 Mile on Jasper Hwy 190 East
Woodville, Texas
283-3481 or 283-5069

CONTRACTOR
General Contractor
John Wise · Doug Wise
House Leveling and Sill Rep.
Roofing-Painting-Cabinet-Remodeling
547-3351 Rt. 1, Box 50 Hillister, Tx. 77624

PLACE YOUR BUSINESS CARD HERE

STUMP NO MORE
TREE REMOVAL — STUMP GRINDING
(409) 283-2750 (409) 283-3911

Annie's Ceramics & Crafts
Ceramics, Crafts, Crochet, Woodwork Supplies
837-2309 Annie Dubose
Hwy 69 N. Colmesneil

ASPHALT PAVING
Free Estimate
Gilbert Asphalt Paving
Driveway-Parking Lots
No Job Too Large or Too Small!
409-632-7208 409-837-2931
Free Estimate

OFFICE EQUIP.
Beard's Office Equipment Co.
Sales & Service
COPIERS - Konica, Sharp, Minolta
COMPUTERS - IBM & Compatibles
FAX - Sharp & Kewlet Packard
400 Main 384-3241 Jasper, Tx.

(409) 698-8375 "We Care"
C & M's Carpet Cleaning
Emergency Water Extraction
Owner - Operator Margie Leatherwood
P.O. Box 835 Brookeland, Texas 75931

BEAM AUCTIONS
WE SELL EVERYTHING ON EARTH!
Estate, Liquidations, Bankrupcys!
ALL COMBINEMENTS WELCOME!
3665 HWY 190 SO. WOODVILLE, TX. 75979
HANK BEAM #107702
(409) 283-2825
(409) 766-2449

OFFICE EQUIP.
Triad Typewriter Company, Inc.
1-800-833-5995 409-384-5601
809 S. Wheeler
Jasper, Texas 75951
For All Of Your Office Equipment Needs!!!!
IBM & Mita Authorized Dealer
Sales....Service

TFA voices criticism of federal court ruling

-Environmental groups awarded $360,000 for shutting down logging-

LUFKIN — The Texas Forestry Association said a federal court's decision to award two environmental groups nearly $360,000 in tax funds for shutting down logging operations in the Texas National Forests "is unconscionable."

In an order entered April 21, U.S. District Judge Robert Parker of Beaumont awarded attorney Edward C. Fritz of Dallas and the Texas Committee on Natural Resources $149,647.50 and the Sierra Club Legal Defense Fund $210,246.25 for legal fees after winning a case in which logging activity and forest management practice were curtailed on the national forests because of the presence of the Red-cockaded woodpecker, an endangered species.

"The case allowed the environmental groups to curtail logging operations throughout the national forests, which resulted in a loss of revenue for schools and counties in East Texas. The environmental groups have been allowed to line their pockets with tax money which could be better spent on our schoolchildren and county roads," said Ron Hufford, executive director of the Forestry Association.

"It is unconscionable that the tax money of East Texans should be allowed to destroy the forest-based economy that resulted in the tax money in the first place," said Hufford.

Even though Fritz was awarded $149,647.50 for his legal work on the case, Judge Parker criticized Fritz' billing as reflecting "a disturbing lack of discrimination ... between legal work and clerical work."

Parker said "one specific, paradigmatic example of Fritz' billing extravagance is his full-scale, senior-lawyer rate billing for his personal inspections of several selection management forests, assertedly so that he could be aware of and confident about how they grow and look (and this, despite his averment about his long-standing intensive observations and studies of the national forests and nearby private timber operations in East Texas)."

Parker, chief judge of the U.S. District Court, Eastern Division, also criticized the Sierra Club's documentation for its billing as "redundant, factually unreasonable and vague."

"It is most obvious to the Court that the Sierra Club clearly overworked this relatively uncomplicated ESA (endangered species act) case," said Parker.

Hufford said that practice of environmental groups to seek big taxpayer payoffs after their court cases "is disturbing to fair-minded people everywhere."

"It is obvious that the environmental groups are using these hefty court fees to fatten their own bank accounts at the cost of people who are losing their jobs because elitist, big-city environmental groups don't like to see trees cut," he said.

Hufford said the practice of the U.S. government paying environmental groups for their legal work is also unfair because it pits the resources of the federal government against individuals and businesses with limited funds.

SERVICED BY Shelby
L.P. Gas Co.
204 N. Magnolia
Woodville, Tx. 75979
SPRING SPECIAL
ONE YEAR FREE LEASE ON PROPANE TANKS
(No Cost For Delivery Or Installation)
Buy 100 Gallons of Propane Or More And Pay Cash And Take Advantage Of This Spring Special. Delivery Includes Complete Pressure Testing Of Lines For Leaks Before Service Is Started.
With Approved Credit
Shelby L.P. Gas
Offers Fast, Safe and Dependable Service.
Call Your Local Office At:
409-283-7045

GRAND OPENING
Dr. H.D. Evans announces the opening of his office for the practice of optometry, adjacent to Wal-Mart Vision Center in the new Wal-Mart Supercenter at 1620 West Church, Hwy 190 W in Livingston. We offer eye examinations for glasses and contact lenses at reasonable fees. We accept Discover, Visa, MC, and Medicaid. WALK-INS WELCOME!
Weekday evening and Saturday appointments available.
Phone (409) 327-6379 Today!

PUBLIC SALE SINGER PUBLIC SALE
SCHOOL SEWING MACHINES WITH PROFESSIONAL SERGING STITCH
OUR SINGER EDUCATION DEPARTMENT placed orders in an anticipation of large school sales. Due to budget cuts, these were unsold. These Machines must be sold! All machines offered are the most modern mochines in the SINGER line. These heavy duty machines sew on all fabrics.
LEVIS • CANVAS • UPHOLSTERY • NYLONS • STRECH • VINYL • SILK
Even Sews on Leather!
Your Price with THIS AD: $198.00 ONE DAY ONLY
Without this ad: $429
With the new SINGER Machines, you just set the dial code and see majic happen. Straight sewing, zigzag, built-in button hole (any size), invisible blind hem, monogram, satin stitch, embroidery, applique, sews on buttons and snaps, top-stitch.
ALL OF THIS AND MORE WOTHOUT THE NEED OF OLD-FASHIONED CAMS OR PROGRAMMERS
CASH, CHECK, or LAYAWAY For These Incredible Prices
(2% surcharge for all major credit cards)
McClure Furniture
One Day Sale Only
Sat. June 5 8am-3pm
305 N. Magnolia,
Woodville
Factory Demonstrator will be on hand!

"Hello, Operator."
That's how thousands of Texans greet us every day.
We're the Southwestern Bell Telephone Operators ... and we're ready to help you with your local and long-distance calling needs. Every day. Around-the-clock.
Like Directory Assistance that provides you with phone numbers, addresses and ZIP codes. And our Call Completion Service that connects you with your requested number so you don't have to hang up and dial it yourself.
Southwestern Bell Operators also think it's important to teach children about telephone safety. As a reminder, please take time to review with your child how to reach help in an emergency.
Then, practice these emergency calling procedures until your child can dial "0" for Operator -- or call a specific emergency number if used in your area. Children should also memorize their home phone number, including the area code, as well as your neighbor's number and your work number.
We hope you never have to call with an emergency. If you do, however, we're here when you need us to handle the call.
Southwestern Bell Operators help make Southwestern Bell the one to call on in Texas.
Southwestern Bell Telephone of Texas
"The One to Call On".
Call your Southwestern Bell Telephone Operator today and request a SelectCard for your child. We can provide this Calling Card with a restricted Personal Identification Number (PIN) to make local calls to home so your family members can always keep in touch.

Texas books for everyone on your gift list

WILDFLOWERS OF TEXAS
for Texans who want to know more about wildflowers
• Popular field guide covering 378 species
• Easy-to-use with description opposite each photo
• Color coded for quick identification
$12.95

TEXAS COUNTRY REPORTER COOKBOOK
for cooks who enjoy reading about Texas cooking
• Over 400 favorite recipes from the viewers of the popular TV show hosted by Bob Phillips
• Colorful anecdotes about the history of the dish
• Great variety of recipes including Washday Cobbler, Blue Norther Meaatball Stew, Hard Times Cake, Top of Texas Chili—just to name a few.
$13.95
THE ROADS OF TEXAS
for people who travel the backroads
• 172 page, full color atlas based on county maps, shows complete road system
• Large scale (1 in. = 3.6 miles)
• Details include state and national parks, river and lake access, rural area churches and cemeteries, oil pipelines, historic sites, small communities not usually found on maps plus lots more
• Perfect for sportsmen, antique hunters, genealogists, vacationing families, armchair travelers—everybody who has to go anywhere in Texas
$12.95
Also available THE ROADS OF NEW MEXICO and THE ROADS OF ARKANSAS
TEXAS CHRONICLES
for readers who appreciate the storytelling style of Leon Hale
Leon Hale, popular columnist for the HOUSTON CHRONICLE, shares his keen observations and unique lore about people and places of Texas. Hale's low keyed commentary about daily life in Texas has kept him a favorite of readers for many years. 256 pages.
$16.95
PLAIN TALK
for Leon Hale fans
This audio cassette tape allows readers to now hear some of their favorite Leon Hale passages read by the author himself. Selections include East Texas Old and New, Why the Yard Was Swept, A River to Think About, Summers of Softball among others.
$8.95
GUARANTEE: We unconditionally guarantee the printing and reproduction quality of these books to our readers and will replace or refund your money if you are not completely satisfied.
THESE BOOKS ARE AVAILABLE AT THE NEWSPAPER OFFICE
The Tyler County BOOSTER
205 West Bluff St, Woodville, Tx 75979 409-283-2516
and you'll also find these selections at:
A unique collection of pioneer buildings and artifacts depicting life in early Tyler County.
Owned and operated in the public trust by Tyler County Heritage Society, Inc. as a non-profit educational facility
Heritage Village Museum
P. O. Box 888
Hwy. 190 West
Woodville, Texas 75979
PICKETT HOUSE RESTAURANT
(409) 283-2272
Summer Hours : 8:30 a.m. to 6:30 p.m.
Winter Hours : 9:00 a.m. to 5:00 p.m.

3 GREAT REASONS TO LUNCH AT DAIRY QUEEN

BUY ONE GET ONE FREE AT! Dairy Queen® FAST LUNCH BUNCH

BUY ONE GET ONE FREE AT! Dairy Queen® FAST LUNCH BUNCH

BUY ONE GET ONE FREE AT! Dairy Queen® FAST LUNCH BUNCH

BUY A GRILLED CHICKEN SANDWICH OR A TACO SALAD ...AND GET ONE FREE

Coupon Good at Regular Price
Limit one per coupon per person per visit.
Coupons Good only at Motel Enterprises Inc., D.Q. Stores

BUY OUR HUNGERBUSTER AND WE WILL GIVE YOU A HUNGERBUSTER FREE!

Coupon Good at Regular Price
Limit one per coupon per person per visit.
Coupons Good only at Motel Enterprises Inc., D.Q. Stores

Country BASKET!

BUY ONE Country BASKET ...THEN WE WILL GIVE A Country BASKET ABSOLUTELY FREE!

Coupon Good at Regular Price
Limit one per coupon per person per visit.
Coupons Good only at Motel Enterprises Inc., D.Q. Stores

June 2

WEDNESDAY
June 2, 1993
Volume 65 Number 22
WOODVILLE, TEXAS
25 CENTS
USPS 645-560

THIS WEEK

Wednesday, June 2

Woodville Rotary Club meets at noon in the Woodville Inn.

The Woodville Al-Anon Family Group meets at 1:30 p.m. at St. Paul's Episcopal Church, Highway 190 West in Woodville.

Thursday, June 3

Woodville Lions Club meets at noon in the Lions Den on US 190 East.

The Chester Lions Club meet at 7 p.m. in the Chester Lions Den.

A Thursday Afternoon Scramble golf tournament will be held beginning at 5:30 p.m. at Dogwood Hills Country Club. Sign up deadline is 5 p.m.

Spurger Chapter No. 1486 of the TOPS weight loss organization meets at 7 p.m. at the Spurger United Methodist Church. For information, call 429-3814.

Spurger Chapter No. 645 of the TOPS weight loss program meets at 8:30 a.m. at the Beech Creek Baptist Church in Spurger.

Friday, June 4

Narcotics Anonymous meets from 6:30-7:30 p.m. at St. Paul's Episcopal Church in Woodville.

Saturday, June 5

The Woodville Chapter of the Eastern Star will conduct an open officer installation ceremony at 3:00 p.m. at the Masonic Lodge in Woodville.

The Spurger Senior Citizens Club will have its a stitch treat breakfast at 8 a.m. at the Woodville Inn.

Unit 333 of the American Cancer Society will sponsor a Cancer Survivors Day all day at the Wal-Mart parking lot off Highway 69 South in Woodville.

The annual business meeting for the Mount Pisgah Community Cemetery near Woodville will begin at 10 a.m. at the cemetery.

Grace Baptist Church will host a gospel singing at 7 p.m. and a hamburger supper at 5 p.m. at the church, located on FM 256 East near Colmesneil.

Sunday, June 6

The 27th annual Doucette Homecoming will begin at 10 a.m. at the Union Church in Doucette. A covered dish "dinner on the ground" will be held about noon.

Hillister Baptist Church will present the film "Zaepersid: Still Carrying the Torch" beginning at 7 p.m. at the church.

Oak Grove Assembly of God Church in Frad will host Homecoming 1993 to mark the church's 55th anniversary. The original pastor's son, Harvey Drake, will speak at the 11 a.m. service, a dinner on the grounds is set for 12:30 p.m. and a gospel singing will be held at 6 p.m.

The Spurger Alcoholics Anonymous group meets at 8 p.m. at the Spurger United Methodist Church, located at the intersection of FM 1013 and Highway 92.

Tuesday, June 6

Immunization clinic for all pre-school and school children from 1:3:30 p.m. at the Texas Department of Health's clinic, 109 West Live Oak in Woodville.

Narcotics Anonymous meets from 6:30-7:30 p.m. at St. Paul's Episcopal Church in Woodville.

The Tyler County Booster

Serving the people of Tyler County since 1930

Zone 4
Fleming Bookbinding
Rt. 1, Box 4-E
Guloman, Miss. 39335
Comp

Children escape injury in car chase, shooting

HILLISTER — A 38-year-old Woodville man was free this week under bonds totaling $26,500 after being charged with attempted murder in connection with a car chase and shooting incident reported last week near Hillister.

John E. Lacy was charged with attempted murder on May 24 before Justice of the Peace Wanda Brasher, who set bond at $25,000. He also was subsequently placed under an additional $1,500 bond on a probation revocation motion.

Last week's incident reportedly involved gunshots fired at a car driven by Ola Mae Morris, 30, of Hillister which also contained her four children riding in the back seat and an adult, Richard Wise, who was a front seat passenger.

Wise, who suffered a minor wound from a bullet graze, was the only person reported injured during the chase and shooting spree.

Although Lacy currently is charged with only one count of attempted murder, officers said the matter would be referred to a Tyler County grand jury which could return indictments alleging additional felony complaints.

According to Tyler County Sheriff's Lt. Tracy Ferguson, the incident reportedly began about 7:15 a.m. on Monday, May 24, when the Ford Mustang driven by Morris turned onto the Beaumont Hill Road off FM 1013 east of Hillister.

A second car, identified as a 1983 Buick, reportedly followed Morris' vehicle onto the road, pulled up behind her and began flashing its lights. When Morris refused to stop, the car drove up beside her and the driver began yelling something which Morris told investigators she was unable to understand.

At this point, Morris said she heard a clicking noise and realized that the other driver was shooting at her. The Buick then pulled back behind Morris' car and fired additional shots which penetrated the Mustang's large rear window.

Morris told investigators the Buick then rammed the back of her car, forcing her off the road into a ditch. She said she was able to quickly regain control of the car and proceeded down the road until she was able to obtain help.

Lacy, who was identified as the assailant by both Morris and Wise, was arrested later that same day by sheriff's

See SUSPECT, pg. 4A

Annual powwow set at Indian reservation

INDIAN VILLAGE — Indians from tribes throughout the United States will be converging on the Alabama-Coushatta Indian Reservation on Friday and Saturday, June 4-5, for the 25th annual Indian Powwow.

Located midway between Woodville and Livingston Highway 190, the reservation will host most of the two-day event at the Indian Village Ballpark located on the north side of the highway, just west of the Indian Village entrance road.

Powwow admission is $5 for adults and $3 for children at the gate.

Activities Friday get underway at 10 a.m. with an arts and crafts show and sale located in the tourist complex area of Indian Village. The show will remain open until 5 p.m.

Gourd dances will begin at the ballpark at 6 p.m. and a grand entry will be held at 7:45 p.m. The grand entry signals the start of an evening of social dances and dance contests in five categories.

In addition, food, arts and crafts, T-shirts, frybread and drinks will be sold at the ballpark during the powwow.

On Saturday, the day-long list of activities begins with the Fourth Annual "Fun Run/Walk" sponsored by the Alabama-Coushatta Indian Health Service. The event starts promptly at 8 a.m. in front of the Indian Reservation Gym.

The running course is a five-mile trek through the scenic Big Thicket area. Those who want to participate by walking will enjoy a 3.7 mile route.

Early registration for this event is underway and the entry fee is $8. Late entries will be charged $10 after noon Friday and T-shirts will be given to the first 100 registered participants.

For serious runners or walkers, last year's running times to beat include 33.12 minutes set by Sue Tortello of Woodville and 27.22 minutes set by Brian Small of Chicago, Ill. Walking times to beat are 44.40 minutes set by Kelly Hatton of Livingston and 43.24 minutes set by Marvin Taylor of Livingston.

Winners in the "Fun Run/Walk" will be selected in male and female categories for runners and walkers and trophies will be awarded for the best time in both events. For more information,

See POWWOW, pg. 4A

DOUCETTE POST OFFICE MARKs 100TH YEAR—Sharp eyed Doucette Postmaster Estelle Ling will help the Doucette Community mark the 100th birthday of the small postal station with coffee and cake at the Post Office on Friday, June 4. The office was established on May 31, 1993 and the postmaster discovered the date when she was asked to cancel a stamp on June 1st with the cards's sender noting the post office's 100th anniversary. Ling took up the cause quickly and prompted the event. Ling is pictured above holding some of the post office's older documents with pictures of previous postmasters displayed on the right. (Photo by John Morrison)

Doucette Post Office marks centennial

By John Morrison

DOUCETTE — If it hadn't been for the sharp eye of 19-year Doucette Postmaster Estelle Ling, Tyler County wouldn't know that the Doucette Post Office had slipped past its 100th birthday without even one candle being lit.

The Birthday party is this Friday, June 4, and everyone is welcome, said Ling.

Postmaster Ling says she received a letter from Colorado asking that she cancel a stamp on June 1st, 1993, and noticed that printed on the letter was a short "Texas Postal History" excerpt noting that the facility was established on May 31, 1893.

It's hard to tell about the development of the Doucette postal history, though, without delving into the history of the town itself.

Estimates of the size of the Doucette in 1893 numbered at 3,500 at it's largest to 2,000 at it's smallest, but either population estimate required an official post office station, even today. But with the absence of the sawmill, today's population has shrunk to about 250, or one-tenth of it's size on century ago.

Ling says she "has a suspicion that the actual volume of mail in 1893 must be close to what the volume is today because there was only one stream of mail. No third or fourth class."

See CELEBRATION, pg. 4A

Work on new sewer plant proceeds

By John Morrison

WOODVILLE — Woodville's city council Friday authorized it's city secretary to negotiate to hire the Dallas engineering firm of Kyle Engineering, Inc., to design plans for a new sewer plant for Woodville.

"Cost for the plant could fall around $3 million," said City Secretary Don Shaw.

And, in a workshop held on Tuesday, May 18, the council heard a presentation from two Louisiana engineers involved in the successful construction and implementation of an innovative rock/reed filtration sewage plant built in the last year in nearby Crowley, La.

The council seems to be developing a keen interest a plant similar to the one in Crowley for Woodville.

The Kyle Engineers were involved in the development of a similar plant in Whitney, Texas.

One interesting twist in the sewer treatment project is that it may need a motor boat to help aerate water on days that produce a higher than normal algae buildup.

See ENGINEERS, pg. 4A

Baptist group provides hands-on service

By Greg Peak
Editor

DAM B — While most churches throughout the nation are involved in raising money for mission work, many members of a Waco congregation also seek to have hands-on experience in serving God.

All this week, 60-plus members of the Columbus Avenue Baptist Church in Waco will be hard at work remodeling and expanding the facilities at the Hilltop Baptist Church located just west of Dam B in Tyler County.

The small church, pastored by the Rev. Kenn Freeland, is the beneficiary of the annual Texas Missions project sponsored by the 3,000-member Waco church.

"Our members are deeply committed to mission work and we consider this project a part of that work," said Larry Vowell, minister of education/administration for the Columbus Avenue Baptist Church.

"We do a remodeling project like this each year, partly to try and put our mission work into action. The people who are here this week want not only to give money to this work but to be given an opportunity to get out and do some of the work themselves."

Because the Waco church members are unable to take time off to join a foreign mission service, Vowell said the Texas Mission project provides them with an chance to take one week each year to travel and serve a smaller church in need.

This year, the group selected the Hilltop Baptist Church to help under the program. Included in the work is the construction of a 30' x 30' extension on the church's education building which will house three additional classrooms and a kitchen. The group

See CHURCH, pg. 4A

CHURCH EXPANSION UNDERWAY — More than 60 men, women and children from the Columbus Avenue Baptist Church in Waco are working in the Dam B area this week helping the Hilltop Baptist Church remodel and expand its facilities. The group of volunteers, some of whom are shown here working on a 30' x 30' addition to the educational building, spend one week each year helping other churches remodel and repair their buildings. (Photo by Greg Peak)

Runoff vote is Saturday

TYLER COUNTY — Polling places will be open from 7 a.m. to 7 p.m. Saturday, June 5, throughout Tyler County for the statewide senatorial runoff election and in Colmesneil for a city council tie-breaker.

Voters throughout the county are being asked to join those statewide in selecting a new U.S. Senator after none of the 24 candidates in the May 1 special election failed to gain a majority.

The two candidates who drew the most votes in the May vote, State Treasurer Kay Bailey Hutchinson, and Senator Bob Krueger, will be the only two to appear on the June 5 runoff ballot.

Hutchinson, who is running as a Republican, narrowly edged out Krueger for first place among the May 1 candidates and is currently leading in a number of statewide polls. Krueger, a former railroad commissioner, was appointed to the senate seat earlier this year by Gov. Ann Richards after longtime Senator Lloyd Bentsen resigned to accept the appointment as President Bill Clinton's Secretary of the Treasury.

In addition to the statewide runoff election, voters in the Colmesneil are being asked to return to the polls to fill a city council post after two candidates tied during the May 1 voting.

Incumbent Tommy Svatek and challenger Kenneth Davis will be facing each other in the runoff for the two-year at-large council post. Both men received 80 votes in the first election.

Where to vote
Senatorial runoff election

BOX	LOCATION
1	Courthouse, Woodville
2	Faith Lutheran Church, Woodville
3	Hillister First Baptist
4	Warren Middle School
5	Doucette Comm. Church
7	Chester Lions Den
8	Bethany Baptist, Woodville
9	Emilee Ebenezer Church
10	Colmesneil City Hall
11	Rockland Masonic Lodge
13	Fairview Church-Town Bluff
14	Spurger School Ag Building
15	Fred Elementary School
16	East Warren High School
17	Recreational vehicle next to the Woodville Lions Den
18	Woodville Fire Station
	City election
Colmesneil	City Hall

E&L Lumber gives boost to Little League's lights

WOODVILLE — Those traveling at night past the Tyler County Little League ball park located just west of Woodville may have noticed that the fields seem to be brighter.

Additional lights installed recently at the Hennigan Park complex not only gives travelers an impression of additional brightness but gives the youngsters who play night games a better opportunity to perform.

After some 18 years the Tyler County Little League lighting system got a big boost as E&L Lumber Co. and its president, Buddy Lowery, came to the aid of the local organization and donated $2,100 to add lighting units at the park's three main fields.

Gary Hennigan, president of the county baseball league, noted that E&L "is not a fly-by-night sponsor" of the organization.

"They have been supporting Little League here since the day they came to Tyler County," Hennigan said. "It seems like every year if we have a special project or need additional help, the Lowery brothers have always been supportive.

"Every community needs supporters like E&L to help make a non-profit organization successful. I know I'm not speaking out of turn when I say the Little League of Tyler County says thanks to the Lowery brothers and E&L Lumber," Hennigan added.

Page Two

At the Village

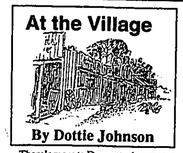

By Dottie Johnson

Doucette history on exhibit

There's more to Doucette than meets the eye. Much much more, if you take the time to slow down and ask questions.

That's why Heritage Village is so excited about the history of this once thriving sawmill town that is being pulled together in pictures and artifacts for a month long exhibit in the Village Exhibit Hall.

When you've never seen Doucette from any other perspective than the highway, which only lets you know that you have arrived and departed, it's rather mind boggling to hear one of the early residents talk about "downtown."

Downtown, of course, was several blocks east of today's Highway 69 facing the TNO Railroad tracks, which started Doucette on its way to fame and fortune as the business hub of Tyler County.

There isn't anything left of downtown now, but once you get the lay of the land from those who remember and see the few remaining structures, such as the old Union Church that will celebrate its 27th annual homecoming this coming Sunday, June 6, the superintendent's house that has been home to the Wright family for the past 16 years and the culvert under the tracks through which Frank Fain used to lead his little sister Minnie Pearl on their way to see the movies at the Hoo Hoo Theater, you get a feeling of being there. You understand why Doucette was once the largest town between Lufkin and Beaumont, offering employment, shopping and entertainment to many a Woodville resident.

Mayme Brown, chairman of the Village's Exhibit Committee, and Jack Whitmeyer have been uprooting the memories of several long time Doucetters, such as Janie Herndon, Minnie Pearl Townsend and Estelle Ling, postmaster of the Doucette Post Office, which will celebrate its one hundredth anniversary with an open house next Friday afternoon. All these and more have been most generous in lending a hand to the Village's efforts.

From the Beginning

Doucette really got its start as Carroll's Switch back in 1890, when a man named Alva Carroll built a small sawmill there after the railroad was extended from Woodville to Rockland. A year later he sold his interests to William McCready, Fred Doucette and a Mr. Bodey.

The town was named after Doucette, and two years later, when the settlement was awarded its own post office, McCready became its first postmaster.

In 1898 Fred Doucette and six other men were killed in an explosion and his brother Pete became involved in the operation. Five years later, in 1903, the sawmill was purchased by Samuel Fain Carter and J. P. Carter of Houston, who had as their commissary manager a young man named J. H. Fain, father of Minnie Pearl and her brothers. Frank and Wood fain. In 1906, when the Carters sold their interests to the Thompson Brothers, also of Houston, they transferred Fain to the commissary at their mill at Emporia (near present day Diboll). It was here that Fain's oldest son, J. Wood Fain, was born. Soon after, he moved his family back to Doucette to open his own general merchandise store.

The Thompsons ran the mill and the town until 1911, when the Long Bell Lumber Company, attracted by the efficient well organized sawmill "city" that had already been established, bought out their interests and continued the growth pattern.

In addition to the commissary, "where you could buy anything from a bassinet to a casket," Doucette boasted a drug store with lunch room and soda fountain, a bank, hotel, barber shop and pressing shop and eventually three independent general merchandise stores.

Long Bell continued to operate the mill until 1945, when they sold their interests to International Paper Company which later sold to Louisiana Pacific, which still operates a pole mill on the site.

A number of years ago Bower Johnston wrote in the "Cracker-Barrel" about his very first trip to Doucette in 1921 or 1922. At that time the road from Woodville to Rockland, known as the Bells Ferry Road, ran a bit west of Hwy. 69. It was right at dusk when he entered the town, he wrote, and looking east into the valley he could see the residential areas, the company stores, offices and hotel. "All the street lights were on, and to me it was a beautiful sight." Being the size it was, Doucette was the first city in Tyler County to have electricity.

"Most of the houses in town were owned by Long Bell," he said. "For the monthly rental you were furnished electricity and distilled water. Fuel, in the form of short pieces of lumber, was furnished by the company at the rate of $1 per wagon load."

As he wrote about Doucette and Tyler County, Johnston wanted to remind his readers that although he was not a native son, having been born in Kirbyville, his mother Mary Bower Johnston was from Spurger and his father from Colmesneil.

Which is probably just as good a place as any to say, we'll talk more about Doucette AND its illustrious history in next week's column.

Back at the Village

Meanwhile, back at the Village, Memorial Day brought a number of family groups, who stopped off to eat the tour the Village on their way home from the long weekend.

Erlene Clark reported that a group of six came in on Sunday on their way back to Alabama. One of them, an Elaine Hughes, was looking for the school her grandmother, Annie Crawford, attended back in 1906. They were all quite excited to find that the school was now part of our own Pickett House. Elaine said she wasn't sure if her grandfather Hubert Crawford attended the Midway School or not, but they'd be coming back soon, because they wanted to find out more about another of their ancestors, named Ike Turner. Later, in "Sketches of Tyler County", we found a Captain Ike N. M. Turner, who died while in service with Hoods Brigade in 1863.

And speaking of Erlene, who can usually be found in the Museum Store on weekends, she and her family recently donated a collection of old hymn and other religious books her father Percy Treat had kept from Singing Conventions he attended years ago. The donation was made in memory of the late Woody Woodrome, who played such an important role in the development of our musical programs.

Memorials such as these are so important to the growth of the Village and its role in preserving Tyler County and East Texas history. Think about it.

And, if you haven't done so already, mark the dates of June 18-19, 25-26 as the dates of the Village's fifth annual staging of "Whispers In The Wind."

THE REV. PAT O'CONNELL RETIRES—Ordained to be a priest in the Roman Catholic Church some 38 years ago, the Rev. Pat O'Connell, (r right) retired from his charge at the Our Lady of the Pines Catholi Church Sunday at ceremonies held at the Woodville Inn with some 15 parishioners and friends participating. Shown with O'Connell is the Re Roger Thibodeaux, (at left) who is now in residence and will serve as pres to the local parish. The Roman Catholic community is currently in th process of building a new 10,800 sq. ft. Family Life Center in Woodvill The project, which was born during Father Pat's 12 year tenure here, "i a tribute to his time with us" said one parishioner. Formal groundbreakin for the new building will take place Sunday, June 20.

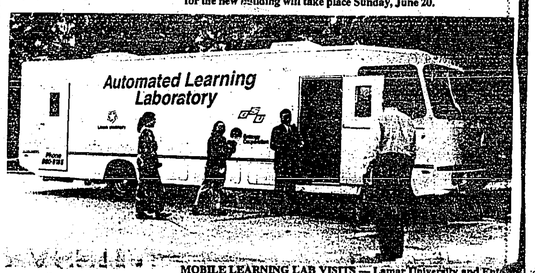

MOBILE LEARNING LAB VISITS — Lamar University and Ent Corp. of New Orleans unveiled an advanced weapon May 25 as part o educational partnership in the ongoing battle to increase literacy a employment opportunities in Southeast Texas. The new Mobile Ass mated Learning Laboratory (MALL) will be in Woodville Thursda June 3, for a noon visit at the Lions Den and a 1:30-3:30 p.m. stop at th Woodville City Hall. The 32-foot motor coach is equipped with 11 person computers that transform it into a school on wheels that will travel t workplaces and other sites throughout the region.

Readers Write

Little League is team sport

Dear Editor:

This letter is in response to the letter signed Betsy Howard (Tyler County Booster, Readers Write column of May 26).

There is a comment made that "Unfortunately there are coaches whose only goal is to win! No matter the cost." Apparently, Mrs. "H" has no idea what it takes to win. I wonder if she has ever been a member of a losing team. Or if she has ever had a coach who never tried to win. That would be the easy way out for the coach. Because winning takes a lot of dedication and hard work. Not only on the part of the players, but on the part of the coach as well.

I wonder if Mrs. "H" realizes that a coach puts in every practice hour, game hour that the players do. That runs out eight to 10 hours a week. Not to mention the time a coach spends working on the line-up, cleaning the equipment, running kids to and from practice and games, and raising money for the league. I wonder if Mrs. "H" would be willing to set aside that much time to work with kids.

Mrs. "H" makes reference to the self-esteem of the kids. I think that you will find that the worst thing a parent can do is put a kid in a position that they themselves would never put themselves in. The pressure that a parent can place on a child over a game is incredible. Why don't you just let the kid play the game?

The first time I met our high school baseball coach (Coach Belchnee), he gave all the coaches some excellent advice. He said, "Whatever you do be positive with the kids. If a batter swings at a pitch over his head, don't scream at him. Tell him to keep the pitches below his hands. Tell him good cut. Don't destroy his confidence and put him on the spot." This is the way I coach. There are no superstars on our team. Just a group of boys who have to play together if they want to win.

There was a question raised concerning the local rules of having to play each player six defensive outs and one time at bat each week. The purpose for such a rule is to make each kid put forth an effort to earn his position. This makes the league more competitive and improves the quality of play. Let's look at what is fair for the kids. It takes nine kids to play the game. Suppose that one out of the nine is in his position with his back turned to the game, glove underneath his arm, and pulling grass and tossing it in the wind. The ball is hit to this player. What do you think the other eight are feeling? It's a team sport!

The coaches didn't make this rule. This rule was established by the Tyler County Little League board. Feel free to examine my books. You'll find it strictly adhered to.

There is an old saying that goes something like this - the man who tries to please everyone only ends up a failure himself. Well, as good as this season is going, I can't please everybody. But, the kids know who supports them. They know who to count on to be there for practice, refreshments, and guidance - their COACH.

I just wish Mrs. "H" would have just come to me to discuss her dislikes, instead of the route taken. I would have been happy to have taken it to the president of the league and if needed, have the kid placed on another team.

Mrs. "H" said, "There are coaches in Woodville who do try to treat each child equally. We appreciate you."

Thank you for your appreciation

Russ Pilgrim

Senior citizens picnic succeeds

Dear Editor:

The Woodville Area Chapter #792 of the American Association of Retired Persons would like to take this means to thank you for your contribution to the success of our Tyler County picnic for senior citizens of Tyler County May 22, 1993 at the Tyler County Rodeo Arena.

This activity is targeted particularly toward nursing home residents, shut-ins and other disabled or handicapped persons. All three of our local nursing homes were represented this year and as in the past, all received a gift to take home along with memories of good food and a good time.

Many elderly citizens took this opportunity to greet friends that they had not seen since the last picnic. For some this is one of the few outings they now enjoy.

Woodville and all of Tyler County have always supported this activity in such a wonderful way. This year was no different. Again, we say, "THANK YOU!". We appreciate you so very much.

We earnestly solicit your suggestions for a bigger and better Eleventh Annual Pioneer Picnic.

Sincerely,
Phil Phillips, President

E.E. George,
Gift Committee Chairman

O.T. Butcher,
Gift Committee Member

Elaine Phillips,
Gift Committee Member

Wealth worship causes problems

Dear Editor:

"The love of money is the root of all evil." It is not a respecter of people, traditional values or nations. The adage is not given a thought, unless it causes a concern or problem to a specific individual or group.

Property owners can attest to this, since they must contend with the state's claim of ownership to their holdings through taxation, which includes autos. Renting out the property is risky business, since no law protects the owner should the tenant prove to be much less than desirable resulting in damages. Of course, one can sue, if they have enough money and/or power. That, too, is risky business.

For instance, let's say a landlord and store owner is beaten severely. The perpetrator is charged and jailed. Upon his release, he secures a lawyer to sue the owner, because he became ill due to the dirty condition of his cell and the violation of his rights. Such cases cost the taxpayer, but not the perpetrator.

Should the property be served by a community water system and a tenant moves away leaving an unpaid bill - Guess who gets billed? The property owner!!

Students are called the corporations' "MOST LUCRATIVE MARKET", but when the school districts need more funding, the property owners are tagged, again - for the educational purpose of students who have to hold a job so that they may buy a set of wheels, stay with the latest fads, fashions, electronics and cope with drugs, alcohol and sex promotion and to BUY, BUY, BUY!! Even the very young are overwhelmed with a wonderland of the "latest" in toys, cereals and clothing - the role models being child actors who instruct adults as to what and when to buy.

Nothing is sacred when it comes to getting money. Every part of the human anatomy is fair game - gas, water and odor!

The old rule "FAIR MARGIN OF PROFIT" became "ALL THE TRAFFIC WILL BEAR". "DO UNTO OTHERS AS YOU WOULD HAVE THEM DO UNTO YOU" is now "DO UNTO THE OTHER FELLOW BEFORE HE CAN DO UNTO YOU". So now corporate heads make millions while the laborers and average citizens struggle and strive for a living.

What will become of this wealth-worshipping country? Well, as it is said: "THEM WHAT'S GOT - GITS. THEM WHAT AIN'T GOT GOES AND GITS WHAT THEM WHAT'S GOT GOT AND GITS!"

Sincerely,
M.E. Duncan
Woodville

The Tyler County Booster

Serving the people of Tyler County since 1930.

(409) 283-2516 205 W. Bluff P.O. Box 248 Woodville, Texas 75979

Alvin Holley, Publisher

John Morrison, General Manager — Greg Prak, Editor
Ann Fordson, Bookkeeping — Don Stevenson, Sports
Charlya Penas, Advertising — Advertising
Dottie Johnson, Heritage Village Column — Dale Garzaway, Typesetting
David Heiselbetz & Theresa Ard, Circulation

The Tyler County Booster (USPS 645-560) is published weekly on Wednesdays by Polk County Publishing Co., Inc., Alvin Holley, Publisher, 205 W. Bluff Street, Woodville, Texas, 75979. Subscription rates are $12.75 per year in Tyler County, Texas, $16 per year in adjoining counties (Polk, Hardin, Jasper and Angelina counties), $20 per year else where in Texas, $26 per year elsewhere in the United States, and $34 abroad. Airmail overseas is available at an extra cost, depending on destination. Second class postage paid at Woodville, Texas.

POSTMASTER: Send changes of address to THE TYLER COUNTY BOOSTER, P.O. BOX 248, WOODVILLE, TEXAS 75979.

Opinions expressed in signed articles are those of the writer alone and do not necessarily reflect the views or opinions of the Tyler County Booster. Letters to the Editor, which appear in the *Readers Write* column, should not exceed 150 words and must be original and include an address or a phone number to verify authorship. No anonymous letters will be published.

With the publisher makes every attempt to publish letters and other items of mid-evaluation, readers must understand that space bars the publication of all letters published. Free of charge are solely to the publisher and does not in a public service. It is planning policy that letters, columns, and other articles may be written of a third entire space is reserved by payment. The publisher reserves the right to edit letters and other articles submitted for consideration. Letters must be typed or neatly written and must be signed. Anonymous letters will not be accepted. PLEASE BRING ALL NEWS ITEMS AND LETTERS TO OUR OFFICE BY 5 P.M. ON MONDAY.

"Congress shall make no law respecting an establishment of religion, or prohibiting the free exercise thereof; or abridging the freedom of speech or of the press; or the right of the people peaceably to assemble, and to petition the Government for a redress of grievances."—First Amendment to the U.S. Constitution

Summer Fun

Bubble making adds interest

By Darby Kethan

BUBBLES, BUBBLES, BUBBLES. How many times have we been delighted with the magic of making bubbles? Think how our children love them, and then we think of how expensive the bubbles-by-the-bottle can be! Next, we think of the mess made when fluids are spilled and wasted! Then we decide not to invest in bubbles or to bother because of the mess.

This is especially sad because bubbles are not only a source of delight but also can be a wonderful learning experience as well as a way to help children learn to behave! So read on, and see how you can use BUBBLES, BUBBLES, BUBBLES without all the mess, without the expense, and have fun along with your children.

Using liquid detergent to make your own bubble solution is the best way to save money and to have unlimited bubbles. This simple recipe mixes 2/3 cup of liquid dishwashing detergent with one gallon of water. You can make extra strong bubbles if you add one tablespoon of glycerine (which can be bought in a drug store). Storing the mixture for about a week lets it work better but it can be used immediately.

Almost anything can be used to make bubbles! Old thread spools, slotted spoons, small tin cans with both ends cut out (be careful to make the edges smooth), tops from detergent and shampoo bottles, and even blowing through your closed fist! Use coat hangers to make large loops and dip into the solution for larger bubbles. Drinking straws can be threaded onto a string, formed into a square, tied, and dipped into the solution to make large bubbles. The ultimate bubble making activity is to pour bubble solution into a wading pool and use a hula-hoop to dip into the solution and pull it up over yourself as you build a bubble around you!

Containing the messiness of bubble making is not such a problem when done outdoors! However, blowing bubbles inside can be done in the tub with the shower curtain pulled to keep the bubbles away from floors and furniture. Spills can be minimized in any setting by using a tray or cat litter pan to hold the containers and blowers.

Children learn best when they enjoy and are interested in what they are doing. However, we can help them learn things by offering some reward for their efforts. Most of the adults know work for some reward. Few of us would go to our workplace without the reward of a paycheck and a feeling of doing our job well. Children also need a tangible reward along with the praise, especially when learning new tasks. BUBBLES, BUBBLES, BUBBLES is a way for adults to reward children for their efforts. Instead of saying, "If you don't finish your job you will not go outside," try "WHEN you finish you job we will blow bubbles for ten minutes," or "When you have finished your lunch we will blow bubbles". Bubbles can be the way to have fun with children as well as to help them learn to finish their tasks.

Remember that just as we tire of a steady diet of one food, so will children want more activities than bubbles. Plan to have special days for bubbles or use them a bit each day. To put out the mixture, leave the child and utensils unattended without being close enough to offer encouragement and praise their efforts can make a mess of the best planned activity. Children need your attention, your words, your interest no matter what they are doing.

County Aging Center Menus

THURSDAY, June 3: Meat loaf with tomato sauce, pinto beans, mustard greens, rolls, yellow cake with icing, milk or tea.

FRIDAY, June 4: Fried fish, tater tots, cabbage carrot slaw, cornbread, raising pineapple dessert, milk or tea.

MONDAY, June 7: Sloppy Joes on a bun, French fries, tossed salad with dressing, sliced peaches, milk or tea.

TUESDAY, June 8: Sliced ham, turnip greens, sliced beets, cornbread, pear cobbler, milk or tea.

WEDNESDAY, June 9: Spaghetti with meat sauce, chopped broccoli with cheese sauce, lettuce and tomato salad with french dressing, garlic bread, chocolate pudding with topping, milk or tea.

THURSDAY, June 10: Barbecued brisket, baked beans, scalloped potatoes, rolls, applesauce cake, milk or tea.

FRIDAY, June 11: Fried fish, potatoes, green pea salad, cornbread, peanut butter cookies, milk or tea.

74TH ANNIVERSARY SPECIAL

LADIES SHOES

Sandals • Heels • Flats
Naturalizer • Soft Spots • Penaljo
1/2 Off

Girls' & Ladies' Spring/Summer Dresses
30% Off

Missy Sportswear Selected Groups
30%-50% OFF

Wrangler

Wrangler PRCA OFFICIAL DEALER

Entire Stock of Wrangler Brushpopers- $24.99

Wrangler Long Sleeve Checota and Riata Western Shirts
25% OFF

Wrangler Original Blue Denim 13 MWZ & 936DEN
"Everyday Low Price"

Wrangler Short Sleeve Basic Snap Western Shirts $19.99
(Stock # 73130HA)

Justin
Quality Bootmakers Since 1879

Original Ropers & LaceR's
"Everyday Low Price"

NEW Denim Ropers & Bay Apache Ropers & LaceR's for Ladies

NEW Bay Apache LaceR's & Ropers for Men
Matching Wallets & Belts Available

Select Group of Men's Work Boots
$30.00 to &69.99

Select Group of Men's Western Shirts $10.00
(No Refunds or Exchanges)

On-The-Square in Woodville Since 1919 — J. B. Scott & Co. — 283-7545

CAN YOU NAME ANY OF THESE PEOPLE? —See if you can name any of the folks in this photo, taken in about 1930 at the Long Bell Lumber Co., Fidelity Division, Doucette, Texas. The photo is a reminder of the good service provided by the Doucette Post Office which on Friday, June 4, will celebrate it's 100th birthday. A head count shows 181 people photographed along with three mules.

* Church group provides help

(Continued from Page 1)

also is painting the inside and outside of both the older, wooden educational building and new brick sanctuary.

In addition, the Waco group is constructing a fenced children's playground and an enclosed walkway to connect the education building with the sanctuary.

"We normally bring some money with us to help the church buy materials," Vowell added. "We probably wind up providing between $4,000 and $5,000 in materials to the projects we work on."

The Waco minister noted that when the group arrived at the Dam B church Sunday night, he presented Freeland with a check for $2,000 to purchase construction materials. In addition, one of the Waco church's Sunday school classes raised another $2,000 to purchase the equipment for the playground.

"We'll probably be providing some more odds and ends as the project goes forward," Vowell said.

"When we arrived here, I asked for a show of hands among our people as to how many of them had attended a small church at sometime in their lives," Vowell said. "About 95 percent raised their hands, so you can see that they know what kind of struggles and needs a small church faces. This helps to make them willing to be a part of this."

Freeland, who called the group's visit a blessing, praised the Waco church for their generosity. He added that the local church is required to provide the visiting construction workers with nothing during their stay.

"We try not to be a burden on the church we're trying to help," Vowell explained. "A group the size of ours can be overwhelming to a small church if we expected them to provide things like meals once or twice a day during our stay."

He added that when they arrived Sunday evening, the Waco volunteers outnumbered those attending the regular Hilltop service by seven.

"When we first started talking about coming down here, Bro. Kenn got excited and began discussing plans to provide us with entertainment while we were here," Vowell said with a grin. "I had to tell him, 'Whoa. That's not necessary. We're going to be coming to work so don't worry about entertaining us'."

Vowell noted that the church members pay all of their own travel and lodging expenses and are expected to begin work at 8 a.m. and continue until about 5 or 6 p.m. each evening. "A bunch of our people will, however, arrive at 7 or 7:30 in the morning," he added with a smile.

While in Tyler County, Freeland said he will be taking the group for a visit Thursday evening to Heritage Village in Woodville.

"We're not here as sightseers but we do take one afternoon off to visit the area we're working in," Vowell noted. "We're here to work so that is what we concentrate on."

During the past 10 years, Vowell said the Waco church has been involved in seven projects like this, mostly limiting themselves to renovation work for existing churches.

He noted that unlike groups such as the Texas Baptist Men, which build churches almost year-round, the members of the Waco church group have only one week each year to complete their project. The Texas Baptist Men often will work three weeks on each of their projects.

"We did do one church almost from the ground up in Tennessee last year," Vowell recalled. "They had the slab poured when we got their and we raised the walls."

He added that while they were able to complete the work in the allotted week, he is reluctant to attempt to repeat the process again.

Vowell noted that projects are referred to the Waco church through the state's missions directors and that each year the group receives quite a few requests for assistance.

"We evaluate each request on the need for help and on whether we can handle the project," he said.

The Hilltop project is only the group's second one in Texas. In addition to the Tennessee church construction, the group has completed one project in El Paso, one in Minnesota and three in Colorado.

None of the Waco volunteers are professional builders and those working on the Hilltop project include an automobile dealer, an attorney, a number of business people, several school teachers and administrators, two retired post masters, a retired insurance agent, retired Baylor University professors and retired telephone company employees.

Although the volunteers have gained some experience on other projects, the extension of the education building is being supervised by Hilltop Baptist member Tommy Walker, a professional carpenter.

"One of the people who will be joining us later in the week is Jimmy King, who grew up in Woodville and who now teaches at McClendon Community College," Vowell noted. He explained that King, son of Marie King of Woodville, was unable to come with the group on Sunday due to his summer school duties at the college.

Vowell noted that about half of those involved in the Hilltop project are retired while the rest have taken vacation time from their regular careers to make the trip to Tyler County.

"Another thing that distinguishes us from other groups like the Texas Baptist Men is that we have men, women and children all involved in the project. The youngest helping out here is 10 years old and the oldest is 86," he said.

* Suspect jailed

(Continued from Page 1)

deputies. When his car was recovered off Seneca Road in Woodville, officers found five bullet holes in the vehicle's windshield. All five holes appeared to have been caused by a gun fired inside the car.

Investigators subsequently identified a Chinese-made SKS-56 semi-automatic rifle as the gun believed to have been used during the incident. The weapon's clip holds 10 rounds and officers believe that between 9-10 shots were fired at Morris' car.

* Powwow slated

(Continued from Page 1)

call (409) 563-2058.

Other powwow events slated for Saturday is the 11 a.m. parade through the tourist complex area in Indian Village. Gourd dances will be held at 1 p.m. in the gym and at 6 p.m. at the ballpark.

As was the case Friday night, the grand entry of dancers will be held at 7:45 p.m., again signaling the start of evening social dances and contests.

Refreshments and arts and crafts items also will be sold at the ballpark area during the dances.

In addition to the special powwow events, the reservation also will be operating its regular attractions during the event.

Sheriff's Report

Activities during the week of May 24-31

Tyler County Sheriff Gary Hennigan noted that during the week, which included most of the Memorial Day Holiday weekend, the criminal activity in the county was very light.

"Things were really quiet, exceptionally quiet, and most people behaved fairly well," he said. "It is my hope that this will continue."

During the week, Tyler County Sheriff's Deputies:

•Investigated six burglaries including: a burglary of a habitation at 16th Street in Ivanhoe; a burglary of a building at Donalson Chrysler; a burglary of a habitation at Lake Ivanhoe Estates; a burglary of a habitation at 295 Lakeview Circle; a burglary of a habitation at Galahad Loop in Ivanhoe; and a burglary of a building at Campers Cove.

•Investigated two theft reports at Joe's Lake in Spurger and Camelot Lake in Ivanhoe

•Booked 19 people into the Tyler County Jail, including: Dudley R. Redmon on a terroristic threat charge; Glover D. Prince on a terroristic threat charge; John E. Lacy on an attempted murder charge and a motion to revoke probation; Charles L. Hadnot on an aggravated assault charge; Johnny H. Phillip on a public intoxication complaint; Edward E. Jenkins on a driving while intoxicated charge; Robert A. Pension Jr. on a DWI complaint; Jimmie R. Rivers on a failure to appear charge stemming from an aggravated assault complaint; Margarito M. Lopez on a public intoxication charge; Floyd G. Clark on a charge of unlawfully carrying a weapon; Robert Earl Barclay on a DPS warrant; Tommy Jerue on a public intoxicated charge; Joe H. Copes on a resisting arrest charge; Ricky R. Foster on a revocation of probation complaint and a terroristic threat charge; Billy J. Finley on a DWI charge; Harold Etue on a warrant; Billy E. Davis on a criminal trespass charge; Jimmy Barfield on a disorderly conduct complaint; and Bennett R. Hubbard on a DWI charge.

* Celebration set

(Continued from Page 1)

"Now don't forget the Sears and Roebuck catalog," she quickly added.

"And don't forget the penny postcard and the two cent regular stamp and the three-cent stamp on an envelope, compared to the 29 cent stamp in 1993.

"In the old days there was lots of parcel post. We hardly get any of that today."

Doucette was a peaceful sawmill town and was built on the Texas and New Orleans Railroad three miles north of Woodville at the site designated as Carroll's Switch. The town was named for Fred Doucette who was killed when railroaders tried to put cold water into a dry tramroad steam engine.

Lou Ella Moseley explains in her book "Early History of Tyler County" that *"the original sawmill was owned by William McCready, a Mr. Bedo and Doucette. In 1903 the plant was sold to S.F. and J.P. Carter of Houston and started the town on the upward road to prosperity.*

"In 1911, the Long Bell Lumber Co. took over and Doucette took on rapid growth.

"She boasted a large commissary, a modern drug store for the day, with a lunch room and soda fountain, a doctor's office, bank, depot, and post office.

"There was a dance hall, school building and churches.

"Among the prominent families who lived at Doucette were the Popes, Fains, Mercers, Clemmons, Penningtons, Causeys, Sims, Crews, Cobbs and Gillespies.

"R.A. Shivers, father of Gov. Alan Shivers taught school in Doucette; Jope Z. Tower, father of U.S. Senator John Tower, was pastor of the Methodist Church and Dr. John Pope was principal at the school.

"Unlike some of the other saw mills of the county, Doucette did not become a ghost town with the going of the mill. It retained a small amount of lumber and shipping industries, with the addition of other small businesses and interests, so today it is a prosperous and active little village."

William McCready was the first postmaster, according to Ling, serving from 1893 to 1915 when Annie Belle Causey took over, serving from 1915 to 1959 (44 years). Ray Hancock then took over as postmaster from 1959 to 1967 while Minnie McDonald took over as officer-in-charge from 1967 to 1969. Allan Willis was postmaster from 1969 to 1974 when Postmaster Ling took over.

She invites everyone to come by and have a look back. She'll have some early postal memorabilia for patrons to view in order to remind folks and to properly mark the postal facility accomplishments over it's first 100 years.

* Engineers picked

(Continued from Page 1)

The City of Woodville is under a state mandate to begin developing plans to abate sewer overages with the current sewer operation, which already is running at 75 percent capacity.

According to Shaw, "The city wrote a letter to the state telling them we would have an engineer selected by June 1, 1993."

The innovative alternative treatment plant at Crowley caught Councilmen Tom Knapp and Dr. W.S. Nichols eye recently during an inspection trip they made to the Crowley facility.

It was Knapp's idea to invite the Crowley specialists to a work session to inform councilmen here of the benefits of the program.

According to Charles T. Mader, an engineer with the firm of Mader-Miers, of Lafayette, La., "Crowley paid $2-$2.7 million for the plant, plus one mile of pipe, plus an upgrade of a pump station.

"The federal government thought so highly of the plant that it contributed another $3 million to the project," Mader said.

The plant operates through a series of marsh ponds, each one of which, through natural biodegradation with the help of giant bulrushes, duckweed and natural sunlight, feeds on the nutrients provided by Woodville city effluent.

Ultraviolet disinfection is the final treatment before the treated water is returned to the natural stream.

When asked if the engineer would actually drink a glass of the released and treated water he said, "I would prefer not to".

The system is not without problems, however. Concerns about what happens when the reeds, which affix themselves to crushed rock, become clogged with sludge have to be answered along with the problem of how to handle the plants when they die.

"What happens on the day of sludge?" asked Councilman Dr. Malcolm Radford.

"The system has a series of safety valves in the pond system which allow the inflow and outflow of water to be altered to make repairs," said Fred Trahan, also representing the Mader-Miers.

Algae buildup is a primary concern because it tends to clog the root/rock system. The solution to the algae problem is aeration of the water which city fathers hope can be done fore the most part naturally.

"But, sometimes on real hot still days a motorboat might have to be employed to churn up the water and add oxygen to the mix," Mader said.

Davis wins CISD seat

CHESTER — Mike Davis, a local logger, unseated incumbent Kenneth A Baker in a Chester school board runoff election held Saturday.

Davis received 78 votes (54.2 percent) in the election while Baker garnered 66.

In the regular Chester Independent School District election held May 1, the two men tied for second place with 83 votes each behind Jeannie R. Johnson, who won one of the two open at-large positions with a vote count of 98.

Jarrott's Bridal Registry & Gifts

April 3, 1993 - Paula Isabell Johnny Ellis
May 22,1993- Elizabeth Allison Jay Kenesson
June 5,1993- Marsha Graham Michael Watts
June 26,1993 - Carrie Tompkins Hollis McAlister
July 3,1993- Melissa Holderman Steve Fentress
July 10,1993- Karen Phillips David Stallcup
July 31, 1993- Amy Brown Robert Dickerson

205 S. Magnolia Woodville 283-7509

Beaumont Chiropractic and Rehabilitation Center

Dr. Keith A. Evans
Chiropractic Physician
Fellow, American Back Society

Beaumont Chiropractic and Rehabilitation Center Opens their Woodville Office beginning June 8th for Tuesday and Thursday appointments

409 S. Magnolia
Woodville
283-8000

Woodville
1-800-216-0808

Beaumont

You are invited to attend the 25th Anniversary Recital of the La Linda Dance Studio on June 5th at 7:00 PM at the Kirby Auditorium in Woodville.

Shaw, Skinner wedding planned in North Carolina

FAYETTEVILLE, N.C. — Mr. and Mrs. Tom Shaw of Fayetteville, N.C. have announced the engagement of their daughter, Leanne Shaw of Warner Robins, Ga., to Michael Skinner of Emerald Isle, N.C., son of Mr. and Mrs. Don Barker of Colmesneil, and Mr. and Mrs. Gary Skinner of Houston.

The wedding is planned for August 14, 1993, at Main Post Chapel, Fort Bragg, N.C.

The bride-elect is a graduate of Pine Forest Senior High School and East Carolina University. She is a Lieutenant in the Air Force Nurse Corps and stationed at Robins Air Force Base, Ga.

The prospective bridegroom graduated from Spurger High School and Texas A & M University. He is a Lieutenant in the United States Marine Corps at Camp Lejeune, N.C.

The groom-elect is the grandson of Mr. and Mrs. Elva C. Dean of Colmesneil, Mr. and Mrs. Ruel Skinner of Houston and Mr. and Mrs. Tom Barker of College Station.

Michael Skinner and Leanne Shaw

Hospital auxiliary honors volunteer contributions

WOODVILLE — On May 11, members of the Tyler County Hospital Auxiliary met for a salad luncheon, an event which marked the last meeting of the 1992-93 season.

Mrs. Iris Weidenfeld, president, presided over a short business meeting.

Members voted unanimously to award a $500 nursing scholarship to Nicole Young, a hospital employee who is also enrolled in the hospital LVN school.

This scholarship is the second such award to have beengiven this year.

The beautification of the front entrance of the hospital as well as the erection of a sign pointing out the entrance of the emergency room, have been completed. These were all projects of the auxiliary.

The group was pleased to have Mrs. Daisy Wadsworth, councilwoman on the TAHA board, and president of the Memorial Medical Center Auxiliary in Lufkin, present to install the new officers for 1993-95.

The new officers are: president, Mrs. Mildred Sundin; vice president, Mrs. Betty Dennis; secretary, Mrs. Marjorie Bailey; and treasurer, Mrs. Marie Howell.

President of the board of managers of TCH, Mrs. Ona Lee Seamans, and Hospital Administrator, Jim Gainey, spoke briefly of their appreciation for the volunteers, who worked a total of 4,836 hours for the hospital from January through December, 1992.

Gainey presented outgoing president, Iris Weidenfeld, with a plaque and volunteer presidents' pin, in appreciation for her tenure as president.

Gainey then presented the following service awards to volunteers:

• 400 hours: Mrs. Jean Riddle.

• 300 hours: Mrs. Betty Dennis, Mrs. Jane MacElIven, Mrs. Martha Weaver and Mrs. Iris Weidenfeld.

• 200 hours: Mrs. Ethel Bruce, Mrs. Jean Cappel, Mrs. Marie Howell, Mrs. Betty Payne and Mrs. Phyllis Sears.

• 100 hours: Mrs. Dot Allison, Mrs. June Reid, Mrs. Evelyn Scurlock, Mrs. Margaret Sims, Mrs. Mildred Sundin, and Mrs. Betty Westcott.

The next scheduled meeting will be on September 14.

25th anniversary

Buddy and Wanda Mitcham of Woodville will celebrate their 25th wedding anniversary on June 8 with their children, Baby Jo Mitcham, Richard Allen and Kim Mitcham, all of Woodville, and their grandchildren, James Courville, and Amber and Allen Mitcham of Woodville. The couple was married June 8, 1968 in Woodville.

Reading club presents scholarships

WOODVILLE — Members of the Womans' Reading Club, their spouses and guests enjoyed fun, food and fellowship at a patio party at the home of President, Jane MacElIvan and her husband, David.

Members of the Program Committee were co-hostesses.

This social, which took place on May 18, marked the end of a very successful year.

The club was pleased to present three $500 scholarships to outstanding WISD seniors. They are:

• General Scholarship presented to Keisha Brazil

• The Mary Ann Dietrich Scholarship presented to Kenneth Scott Rogers.

• The Betty Bateman Nursing Scholarship presented to Eryn Dean.

The club will resume their regular meetings in September.

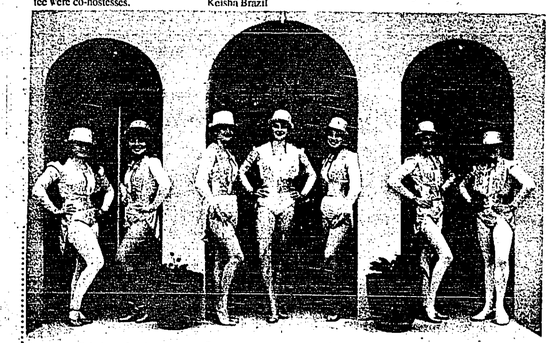

LA LINDA DANCE STUDIO MARKS 25 YEARS— La Linda Dancers have been dancing in the area for 25 years and will mark the occasion with a recital at 7 p.m. Saturday, June 5, in the Woodville Kirby Auditorium. Melinda Dennis, a senior student for 14 years, will perform a tap solo. Livingston and Woodville jazz classes will present a medley of dances representing the 25 years of students. The finale will have 16 former students doing a high kick routine. Pictured above are (L-R) Melinda Dennis, Audrey Young, Connie Hatton, Lara Carter, Amanda Wallace, Kimberly Sanders and Laura Wooten. Other Woodville students include Janay Tolbert Rainey, Cindy Cain, Tammy Wilson, Kristi Crech Bumstead, Carol Graham Bristow, Jill McClure, Monica Minter, Susan Tingle Smith, Traci Still, Stephanie Hill Brinson, Leeza Griffin Blanchette, Shannon Morrell Nash, Dee Ann Hancock, Stephanie Isnacks, Mitzi Hartwick and Debbie Mayes. (Photo by John Morrison)

Obituaries

Swift Cruse

COLMESNEIL — Funeral services for Swift Cruse, 89, of Colmesneil were held at 2 p.m. Sunday, May 30, 1993, in the Stringer and Griffin Funeral Home Chapel in Woodville with Bro. Durl Patrick officiating. Burial followed at Colmesneil City Cemetery.

Mr. Cruse died May 28 at the Tyler County Hospital in Woodville.

A native and life long resident of Colmesneil, he was a retired employee of Mobil Oil. Mr. Cruse also was a member of the Colmesneil First Baptist Church.

Survivors include a son, James D. Cruse of Woodville; two grandchildren; and six great-grandchildren.

Pallbearers were Wayne Cruse, Gregory S. Kirkpatrick, Darrell Hryhorchuk, Bower Pool, Joe Seamans and James H. Brown. Jeffery Cruse was an honorary pallbearer.

Stringer and Griffin Funeral Home of Woodville directed the arrangements.

Harvey Kreger

WOODVILLE — Funeral services for Harvey Kreger, 69, of Woodville were held at 1 p.m. Tuesday, June 1, 1993, in the Stringer and Griffin Funeral Home Chapel in Woodville with Dr. Raymond A. Weber officiating. Burial followed in the Mount Pisgah Cemetery near Woodville.

Mr. Kreger died May 29 at the Methodist Hospital in Houston.

A native of Houston, he had resided in Woodville for the past 10 years, moving here from Houston where he had retired from Armco Steel. He was a U.S. Navy veteran of World War II and a member of the Woodville Magnolia Masonic Lodge No. 495 AF and AM.

Survivors include a son, Mike Kreger of Woodville; a daughter, Kathy Barnes; two sisters, Rosemary Follis of Tomball and Gloria Ann Mariner of Bay City.

The family has asked that memorial contributions be made to the American Lung Association.

Stringer and Griffin Funeral Home of Woodville directed the arrangements.

Vera Powell

CHESTER — Funeral services for Vera Powell, 79, of Chester were held at 2 p.m. Thursday, May 27, 1993, in the Stringer and Griffin Funeral Home Chapel in Woodville with Bro. George Standley officiating. Burial followed in the Mt. Hope Cemetery in Chester.

Mrs. Powell died May 26 at her residence.

A native of Hortense, she had resided in Chester for 17 years, moving there from Port Arthur. She had worked as a teacher's aid for the Chester Independent School District before retiring. She was a member of the Chester Baptist Church.

Survivors include two sons, Canon Powell of Broken Bow, Okla., and Tom Powell of Bridge City; three sisters, Pearl Davis of Chester, Anna Woodall of Groves and Senoth Matlock of Chester; two grandchildren; and one great-grandchild.

Pallbearers include John Wayne Davis, Brian Davis, Mike Davis, Jon Powell, Jerry Woodard and Leonard Shoemaker.

Stringer and Griffin Funeral Home of Woodville directed the arrangements.

Nevelle Francis 'Big Wheel' Wheeler

SPURGER — Funeral services for Nevelle Francis "Big Wheel" Wheeler, 76, of Spurger were held at 2 p.m. Thursday, May 27, 1993, at the First Baptist Church in Spurger with Bro. David Nugent, Bro. Ennis Kirkland and Bro. Bob Cheek officiating.

Burial followed in the Turner Branch Cemetery.

Mr. Wheeler died May 25 at the Tyler County Hospital in Woodville.

A native of Bay City and a former resident of Nederland, he had resided in Spurger for the past 13 years. He was an operator for Unocal Beaumont refinery and a deacon in the First Baptist Church in Spurger.

Survivors include his wife, Joan Foxworth Wheeler of Spurger; four sons, Steven Wheeler of San Antonio, Gerald Wheeler of Colmesneil, Troy Lewis of Jasper and Matthew Wheeler of Spurger; two daughters, Sharon Guillory of Kountze and Teri Cherry of Jasper; a brother, Tom Wheeler of Tomball and Gloria Ann Mariner of Bay City.

The family has asked that memorial contributions be made to the American Lung Association.

Stringer and Griffin Funeral Home of Woodville directed the arrangements.

Pallbearers were Thurmon L. Levins, Ellis Jones, A.E. "Bo" Willis, James R. "Bo" Jordan, Drew Sheffield, Dale Sellers and Troy Lewis. Honorary pallbearers were the deacons of the Spurger First Baptist Church.

Riley Funeral Home of Woodville directed the arrangements.

New house of your choice.
6.5 A.P.R.* Paid for in 84 months!
Payments as low as
$16.96 per month.
Nationwide
(409) 295-2700 or 1-800-967-6271

SONIC. ROUTE 44
Coca-Cola
BIG DRINK
ONLY 89¢ Special!
PLUS TAX
OFFER GOOD THRU JUNE 30, 1993
A BIG 44oz OF YOUR FAVORITE SOFT DRINK!
NOT VALID WITH OTHER OFFERS

SONIC.
Coca-Cola
'50s Nostalgia Cups
COLLECT ALL FOUR!
JUST 25¢ MORE...
WITH ANY ROUTE 44 BIG DRINK OR OTHER PURCHASE!
While Supplies Last! Participating Stores Only
Summertime Shiner At SONIC

Register to Win
a 10 Speed bicycle to be given away on July 4,1993
No Purchase Necessary.
Stop by the Woodville Sonic to Register.

Sports

with Don Stevenson

Hennigan named to all-district team for fourth time

PORT ARTHUR — Woodville senior first baseman Derrick Hennigan was selected for the fourth time as a first team all-district baseball player last week.

Hennigan was chosen to the 24-3A All-District Baseball Team as selected by district coaches.

Two other Woodville players, pitcher Gary Weaver and second baseman William Muncrief, were named to the second team, while Eagle outfielders John Greenwood and Lynn Hadnot were selected as honorable mention.

Hennigan was a unanimous choice after hitting .429 in district and driving in 14 runs.

His selection marked the fourth consecutive year that he was named to a first team all-district squad. His freshman year he was named the district's top designated hitter. His sophomore and junior years he was named as the top first baseman in the district.

Weaver's selection marked the second time he has been chosen on an all-district team. The Woodville right hander posted a 3-5 won-loss record in district play and had a 6-6 record for the season.

Muncrief hit .302 in district play and posted a .338 batting average for the season. The senior speedster also stole 11 bases in 11 attempts and led the team in runs batted in with 22.

The district's Most Valuable Player award went to Chad Johnson, a junior shortstop from Stephen F. Austin.

S.F.A.'s Ron Stump was named as the district's Coach of the Year.

S.F.A. hurlers Brian Norris and Troy Miguez were named to the district's first team ballot, along with Randy Williams of Buna and Brian Fisher of Orangefield.

S.F.A. also took first team slots at catcher and outfield, while Orangefield players were named at second base, shortstop, third base, and two outfield positions.

The Newcomer of the Year selection went to freshman catcher Brad Hadnot of Kountze.

S.F.A. won the district title with a record of 12-2. Orangefield was second with a record of 10-4. Buna placed third in district with an 8-6 mark, while Woodville and Hardin-Jefferson tied for fourth with 7-7 records. Woodville's season record was 13-12.

Both S.F.A. and Orangefield were eliminated in the area round of the post season playoffs. After S.F.A. defeated Liberty for the bi-district title, 4-1, the Eagles fell to Bellville, 6-3, in the area title game.

Orangefield knocked off Hampshire-Fannett in bi-district play, but lost to Hallsville in an area title game.

All-District
24-3A
First team

MVP: Chad Johnson, SFA, junior, S.S.

Pitchers: Randy Williams, Buna, junior; Brian Fisher, Orangefield, junior; Brian Norris, SFA, senior; and Troy Miguez, SFA, sophomore.

Catcher: Lance Nolan, SFA, junior.

First base: **Derrick Hennigan, Woodville, senior (unanimous selection).**

Second base: Zack Felter, Orangefield, senior.

S.S.: Kevin Kirby, Orangefield, sophomore.

Third base: Calvin Sharp, Orangefield, senior.

Utility: Chris McKeller, Hardin-Jefferson, senior; and Stacy Dennis, Kirbyville, junior.

Outfielders: Kelly Knox, Orangefield, senior; Allen Cambell, Orangefield, junior; Mark Trahan, SFA, senior; and Josh Parish, Hardin-Jefferson, senior.

Newcomer: Brad Hatnot, Kountze, freshman (catcher).

D.H.: Dusty Stanley, Kirbyville, junior.

Second team

Pitchers: Corey Smith, Orangefield, sophomore; Joe Vaglica, Hardin-Jefferson, senior; Mike Gentry, Orangefield, junior and Gary Weaver, Woodville, junior.

Catcher: Brandon Craus, Hardin-Jefferson, senior.

First base: Bill Fortenberry, Newton, senior.

Second base: **William Muncrief, Woodville, senior.**

S.S.: Joe Greninger, Newton, senior.

Third base: Jeremy Briedin, Hardin-Jefferson, junior.

Outfield: Armond Hill, SFA, junior; Trent Powell, Buna, junior; Dustin Jones, Kirbyville, senior and Michael Jagneaux, Hardin-Jefferson, junior.

D.H.: Trey Alvey, Hardin-Jefferson, senior.

Coach of the Year: Ron Stump, S.F.A.

Honorable Mention

Outfield: **John Greenwood, Woodville, junior.**

D.H.: **Lynn Hadnot, Woodville, junior.**

Lake Tejas more popular than ever

(First of a series on Tyler County summer fun spots)

COLMESNEIL — From churches, schools, and homes from throughout Southeast Texas and as far away as Europe they come. From newborns to senior citizens they arrive to take part in a summer ritual that dates back over 50 years.

Lake Tejas in Colmesneil will again be the destination for thousands this summer ready to enjoy the great outdoors of the Pineywoods.

This year marks the 53rd year of operation of the only public recreational swimming and camping facility in the state that is owned and operated by a school district.

Over 100 swimmers and campers a day enjoy the 27 acre park which was named as one of the state's top 10 swimming holes by Texas Monthly Magazine in the early 80's.

The park features an old fashioned, three story diving platform, plus a separate pool for younger children.

Adults can swim all day for $2, while children under 12 can swim for $1. Season tickets can be purchased for $20 and $15.

Camping rates are $8 per day, which include full hook-ups. Anglers can even try their luck hooking onto Florida and black bass and catfish for $1 per day.

Lake Tejas also has paddleboats and tubes for rent, along with a concession stand, game machines, and pool tables.

While the daytime is full of water activities by the younger set, the evenings are quiet with campfires and camping.

The lake opens for swimming at 10 in the morning and extends until 8 p.m. Monday through Saturday; 6 p.m. on Sundays.

The history of Lake Tejas is as unique as its ownership.

After its dedication in December of 1939, construction began on the project with labor from the National Youth Administration. It was opened four months later in April of 1940.

Its name came from an Indian artifact dug up during the construction of the project. Digging the lake bed, workers found a large arrowhead approximately ten feet deep. The relic was identified as that of the Tejas tribe, thus the name of the lake.

Lake Tejas was once shaped like the state of Texas, but no more. Aerial views taken in its earlier years confirm its Texas shape, but now the lake is oblong.

Betty Enloe, a teacher at Colmesneil from 1934 to 1972, says that the Texas shape of the lake was totally accidental. "No one knew it until somebody took an aerial photo," she said.

Mrs. Enloe also notes that many Colmesneil High School students worked on the Tejas project. "They would often let the boys go out and work", she remembers.

Tejas also used to have ski shows, including a special ski show every July Fourth. Over 1,000 onlookers would make their way to Colmesneil during the celebration to see the performances.

The ski shows stopped in the 60's due to insurance costs to the school.

The lake is fed by underground springs and the water is checked and monitored by the Texas Water Commission.

Certified lifeguards are on duty at all times. The lake will continue to stay open through the Labor Day weekend.

SUMMER RELAXATION — Sun bathers take in an afternoon of relaxation at Lake Tejas in Colmesneil. The lake is spring fed and is continually replenished via an outflow of water over small dams. Lake Tejas, named as one of the top swimming holes in Texas in the 80's, is owned and operated by the Colmesneil Independent School District. (Photo by Don Stevenson)

Teambass schedule includes six more events

COLMESNEIL — Completing the first two tournaments in the history of the organization, Seniors' Teambass will be offering four more events on Sam Rayburn and two more on Toledo Bend.

After seeing seniors on television competing in sports such as golf, tennis and bowling, several fishing competition sponsors get together and decided to start a tournament for seniors. These fishing tournaments are unique in that they limit their participants to anglers 45 years of age and older, who compete for cash prizes.

On the Sam Rayburn agenda, the only Saturday start will be June 5. Sunday starts on Aug. 8, Sept. 5 and Nov. 14 will round out the '93 schedule with begins at 6 a.m. Weigh-in at any tournament will be at 3 p.m. on either lake.

Toledo Bend will have a Saturday start on July 10 and then round out the season with the last of the year for two events at Frontier Park on Oct. 10.

There have been many inquiries about ladies' competing in the Seniors' Teambass. Male or female, a team is a team; two people in a boat are allowed as long as they are aged 45 and up. Each team is allowed to bring five fish to the scales and all fish are live released.

Registration is always at the tournament location on the evening prior to the fishing.

Interest is building for additional Seniors' Teambass to be held at other lakes in East Texas and plans are currently being made to add them to the schedule.

For additional information, please call Seniors' Teambass at 409-837-2760 or write to Rt. 1 Box 278, Colmesneil, Texas 75938.

Spurger falls to Carlisle in area contest

HUDSON — In a classic pitcher's duel which saw only one hit in the game, the Carlisle Indians edged the Spurger Pirates, 1-0, in an area championship contest last week.

The Pirates' Brian Adams gave up only one hit in the contest, a one out blooper over second base in the seventh inning, while Carlisle's Jay Smitherman shut down Spurger batters without a hit.

Adams struck out eight and walked five, while Smitherman struck out 19 and walked seven.

Carlisle's lone run came in the first inning on a pair of walks, a ground out and a sacrifice bunt.

Spurger threatened twice in the game. In the third inning the Pirates loaded the bases on walks, but Smitherman, a lefty, struck out three consecutive Spurger hitters to end the inning.

In the seventh inning Lynn Spurlock moved to third after a walk and two steals, but a fly out and a strike out ended the game.

Only two Pirate batters were able to hit the ball in the championship contest. Besides Henry Robinson's fly out to center in the seventh, Jason Spurlock flied out to right field in the third.

Spurger had several outstanding defensive plays including a snag by Pirate third baseman Michael Holland in the sixth inning. With runners on first and second, Holland grabbed a hard smash, stepped on third for one out and threw to first for a double play.

The loss ended the season for the Pirates who finish with a 14-7 record. Spurger had moved in to the area title game with an 8-2 win over Big Sandy in bi-district play.

Carlisle moves on to regional play. The Indians won its bi-district title with a 2-0 shutout win.

	1st	2nd	3rd	4th	5th	6th	7th	R	H	E
Carlisle	1	0	0	0	0	0	0	1	1	0
Spurger	0	0	0	0	0	0	0	0	0	0

A large selection of 3 and 4 bedroom doublewides.
Monthly payments starting as low as 224.96 per month.
Nationwide
(409) 295-2700 or 1-800-967-8271

Owens graduates third in JHS class

Sharla Kay Owens

JASPER — Sharla Kay Owens, daughter of Judge Jerome and Marilyn Owens of Woodville, graduated from Jasper High School on May 28 at the third ranking student in a class of 200.

Miss Owens attended her senior year in Jasper in order to participate in a curriculum which enabled her to graduate from high school in three years.

She was an Honors Program graduate and a member of the National Honor Society and Texas Scholars. She received the Who's Who Award in Chemistry, the Outstanding Achievement Award in both Honors Algebra II and U.S. History, and the Outstanding Service Award in Spanish II.

Miss Owens received a $1,000 scholarship from the Texas Education Agency for early completion of high school and also received an academic scholarship from McMurry University at Abilene. She will be attending McMurry in the fall as a pre-med major.

Falynn Monk is born in Houston

SPRING — Mike and Julie Gray Monk of Spring are pleased to announce the birth of their daughter, Falynn Paige, who was born on Friday, May 7 at Northwest Medical Center in Houston.

The child weighed seven pounds, 13 ounces, and measured 21 inches long.

Grandparents are Mr. and Mrs. Johnny Gray of Woodville, the late David Monk of Beaumont and Betty Monk of Lufkin.

NO BILLS SAME DAY!
• Bill Consolidation •
(Example) (Unsecured Debt)
$40,000 BILLS $128/Mo. pmt.
$3,000 TAXES $67/ Mo. pmt.
$5,000 STUDENT LOAN $103/Mo. pmt.
•Back house payments, past due auto loans
•Child support, medical, etc. All can be included!
EVERYONE QUALIFIES! LAW! (Based on Income & Budget)
NO CREDIT NEEDED!
Robert L. Barron, Atty
FREE VISIT!
Call 1-800-847-DEBT
FREE CALL
24 hour recorded info

WAL★MART
Kill Fire Ants Fast!
Spectracide®
NOW WITH ACCELERATOR
FOR INSIDE YOUR HOME
WASP & HORNET KILLER
AEROSOL
• Powerful 22' blast kills on contact without staining eaves & siding
• Water-based
$3.44 14 oz.
HOME INSECT CONTROL
LIQUID
• Save up to $4.00 on Spectracide Home Insect Control gallon with mail-in rebate
• 3-month control
$8.94 1 Gallon
FOR THE YARD
DIAZINON SOIL & TURF INSECT CONTROL 6000
GRANULES
• Save up to $6.00 on Spectracide Diazinon Soil & Turf Insect Control with mail-in rebate
• Kills fire ants
$8.94 10 lb. bag
FIRE ANT KILLER
GRANULES
• Kills queen & mound in 24 hours
• With Accelerator™ for fast fire ant control
$5.88 3.5 lb. bag
AVAILABLE AT ALL WALMART LOCATIONS

Reception set for prison chaplain

WOODVILLE — Chapel Life Ministries is hosting a reception for the new Gib Lewis Prison Chaplain, Mike Maness, on Friday, June 11, from 4 to 7 p.m. at the True Vine Baptist Church in Doucette. According to True Vine Church Pastor Calvin Harris, who also serves as a mentor in the prison chaplaincy program at the 1,000 man prison, "We want to invite all pastors and laypersons in the Tyler County community to come by and greet the new chaplain and get to know him." Chapel Life Ministries is a group of Tyler County residents who have organized to build a new worship center at the prison that says, "Our God Is Alive!"

Call 283-2516 to subscribe to the Tyler County Booster

HAY BALING
4 x 5 1200 lb. Rolls Net Wrap or Twine
Round or Square
HAY FOR SALE
& BUSHHOGGING
(409) 283-5122
Mobile (409) 429-4032

Meetings and Events

Cancer Survivors Day planned Saturday in Woodville

WOODVILLE — The American Cancer Society, Unit 353, will sponsor a Cancer Survivors Day on Saturday, June 5, in the Wal-Mart parking lot in Woodville.

Donations will be taken and prizes will be given away at various times throughout the day.

Prizes include a 25-inch color television, a table lamp, and three $50 savings bonds.

In addition, sausage on a stick and corn dogs will be sold and music will be provided by different groups.

New 3 bedroom
2 baths for only
$11.29 per month, $2,100 down,
180 months
Nationwide
(409) 295-2700 or 1-800-967-8271

Durham-Best reunion slated

WOODVILLE — The Annual Durham-Best Reunion will be held Sunday, June 6, at the Lions Den located off Highway 190 east of Woodville.

Family and friends are invited to attend.

OES sets officer installation

WOODVILLE — Woodville Chapter #462 of the Order of the Eastern Stars will hold an open installation of officers at 10 a.m. Saturday, June 5 at the Magnolia Masonic Lodge, 390 Holly Street in Woodville.

Rosemary Swetland, associate grand conductress, will be the installing officer.

Adele Isaacs, worthy matron-elect, and Frank Isaacs, worthy patron-elect, invite the public to join them for this important occasion.

Maturing?
TRY AN ALTERNATIVE!
6.75%* Guaranteed One Year
NO FEES! NO SALES CHARGES!
GUARANTEED PRINCIPAL & INTEREST RATE
Available for IRA's or regular savings dollars
CALL: CAM MONROE
LOCAL WATTS * 1-800-696-3782
LOCAL CALLS * 384-5715
ADVANCED FINANCIAL SERVICES
102 W. WATER STREET
JASPER, TEXAS 75951

Senior breakfast club to meet

WOODVILLE — The Single Senior Breakfast Club will meet at 8 a.m. Saturday, June 5, for a dutch treat breakfast as the Woodville Inn.

Best Family reunion is June 12

DAM B — The Best Family reunion will be held Saturday, June 12, at the Walnut Ridge Park near Dam B.

Family members are urged to bring old family photos to share with others as well as a picnic lunch.

For more information, call Dorothy Best at 429-3559 or Gladys Best Riley at 283-8132.

Concert, contest slated Saturday

WOODVILLE — A "You Can Be A Star" contest along with a country and gospel music show will be presented free of charge Saturday, June 5, at the Wood Fain Opera House in Woodville.

The opera house will open at 3 p.m. and showtime will be 7 p.m.

Guest groups are welcome and pickers are invited to stop by for a jam session.

Holiday Pines to host dance

WOODVILLE — The Holiday Pines Manor nursing home in Woodville will host a dance beginning at 7 p.m. Thursday, June 3.

Music will be provided by the C.C. Haygood Band.

WEED EATER
Factory Authorized Service
Timberman's Supply
213 E. Bluff 409-283-8118 Woodville

Sale
1 Pair Soft Contact Lenses
$55.00
*Exam Not Included
*Extra Charge for Toric Lenses
Dr. Gary Tatum
Single Vision Glasses 1 Pair $49.00 2 Pair $79.00
Bifocal Glasses 1 Pair $69.00 2 Pair $99.00
Offer includes most single vision and bifocal prescriptions. Some lens restrictions apply. Tints, UV, and No Scratch treatments are available at regular cost. Complete glasses include frames and lenses. No other discounts apply. Doctor's prescription required.
NO COUPON REQUIRED
Dr. Gary E. Tatum
Optometrist
103 N. Pecan, Woodville 283-3011

TYLER COUNTY APPRAISAL DISTRICT PROPERTY TAX PROTEST AND APPEAL PROCEDURES

The law gives property owners the right to protest actions concerning their property tax appraisals. You may follow these appeal procedures if you have a concern about:

- the value placed on your property
- any exemptions that may apply to you
- the cancellation of an agricultural appraisal
- the taxable status of your property
- the local governments which should be taxing your property
- any action taken by the appraisal district that adversely affected you.

Informal Review

Contact the Tyler County Appraisal District office located at 806 West Bluff or call (409) 283-3736.

Review by the Appraisal Review Board

If you can't resolve your problem informally with the appraisal district staff, you may have your case heard by the appraisal review board (ARB).

The ARB is an independent board of citizens that reviews problems with appraisals or other concerns listed above. It has the power to order the appraisal district to make the necessary changes to solve problems. If you file a written request for an ARB hearing (called a notice of protest) before the deadline, the ARB will set your case for a hearing. You'll receive written notice of the time, date and place of the hearing. The hearing will be informal. You and the appraisal district representative will be asked to present evidence about your case. The ARB will make its decision based on the evidence presented. You can get a copy of a protest from the appraisal district office at 806 West Bluff, P.O. Drawer 9, Woodville, Texas 75979.

Note: You shouldn't try to contact ARB members outside of the hearing. The law requires ARB members to sign an affidavit saying that they haven't talked about your case before the ARB hears it.

Review by the District Court

After it decides your case, the ARB must send you a copy of its order by certified mail. If you're not satisfied with the decision, you have the right to appeal to district court. If you choose to go to court, you must start the process by filing a petition within 45 days of the date you receive the ARB's order. If the appraisal district has appraised your property at $1,000,000 or more, you must file notice of appeal with the chief appraiser within 15 days of the date you receive the ARB's order.

More Information

You can get more information by contacting the Tyler County Appraisal District at 806 West Bluff, P.O. Drawer 9, Woodville, Texas 75979, (409) 283-3736. You can also get a pamphlet describing how to prepare a protest from the appraisal district or from the State Comptroller's Property Tax Division at 4301 Westbank Drive, Building B, Suite 100, Austin, Texas 78746-6565.

DEADLINE FOR FILING PROTEST WITH THE ARB*

Deadline

On or before June 28, 1993.

Late protests are allowed if you miss the usual deadline for good cause. Good cause is some reason beyond your control, like a medical emergency. The ARB decides whether you have a good cause.

Late protests are due the day before the appraisal review board approves records for the year. Contact your appraisal district for more information.

Special Deadlines

For change of use (the appraisal district informed you that you are losing agricultural appraisal because you changed the use of your land), the deadline is before the 30th day after the notice of the determination was mailed to you.

For ARB changes (the ARB has informed you of a change that increases you tax liability and the change didn't result from a protest you filed), the deadline is before the 30th day after the notice of the determination was mailed to you.

If you believe the appraisal district or ARB should have sent you a notice and did not, you may file a protest until the day before

Business and Service Guide
Promote your business in the Booster's Business and Service Guide. Call 283-2516 for details.
Guy's T.V. Satellite Service
Prompt Service on All Satellite T.V. Systems
Guy Yates
283-3478
278 US 190 West Woodville
EXECUTIVE HAIR
COME AND SEE
CAROL CINDY OR B.J.
FOR ALL OF YOUR BEAUTY NEEDS
283-7441
214 E. BLUFF WOODVILLE
RENT A TEMPO
from KNAPP FORD
for only $20 per day and 20¢ per mile
283-2526
You haven't tried everything until you've tried gentle Chiropractic Care for your head and body aches and pains
OUCH!!!
Tyler County Chiropractic
Call for an appointment
283-8133
Dr. Stephen P. Porcari
Would you like to ADVERTISE Here? Just Call 283-2516 and Talk to Charlyal!
TRIPLE "L" EQUIPMENT RENTAL
Since 1985
SALES & RENTALS
• AIR COMPRESSORS
• POWER TOOLS
• CONCRETE MASONRY
• ELECTRIC AIR COMPRESSOR & TOOLS
• BACKHOE & FRONT END LOADERS
• PUMPS & GENERATORS
• HIGH PRESSURE WASHERS
• PORTABLE WELDERS
• SANDBLASTERS & PAINT INSECTICIDE SPRAYERS
• DIRT/ASPHALT COMPACTOR
• TRENCHERS
• ROTARY TILLERS
• PAVING BREAKERS
• CONCRETE TOOLS
384-8917
605 E. Milam Jasper
DOGWOOD TRAILS MANOR
Tyler County's Newest Nursing Facility
76 Hwy 190 W
Woodville, Tx 75979
409-283-8147
Davis Wrecker Service
We open locked cars
Wrecker Service Starting at $25
409-283-3519
Heavy Duty Wrecker

Rhonda's Pizza

Rhonda's Pizza would like to thank the people of Tyler County for their support over the last two weeks and over the years. They are also announcing a GREAT SPECIAL- get a Rhonda's Large One Topping Pizza for the Medium Price thru June 9th!!! Also they have new hours: 10-9 Weekdays and 10-10 Weekends. Look for the return of those great Roast Beef and Ham & Cheese Sandwiches!

206 S. Magnolia Woodville
409-283-8116

BAR-B-Q PIT

SEE THAT SMILE??? You could be wearing one just like it..if only you knew the secret. The secret of course, lies within the Boundaries of THE BAR-B-Q PIT in WARREN TEXAS. (Home of good food) serving you since 1976. SOMETHING TO SMILE ABOUT..Yes sir We've been putting smiles on the faces of our customers for 17 years now, and hope to continue for another 17 years. It's our pleasure to serve you, knowing your satisfied when you leave, make it all worthwhile!!! It's our 17th Anniversary!!! We invite you to bring your family and friends and join us in our celebration...and while you're here, pick up some of our TEXAS STYLE Barbecue..or maybe some of our delicious SOUTHERN STYLE dishes, such as CHICKEN FRIED STEAK, FRESH WATER CATFISH, FRIED SHRIMP, FRIED OYSTERS, CHICKEN STRIPS or maybe just a HAMBURGER. We've got everything from Sandwiches to Seafood Platters, So Come on out!! We figure if we can please the "YOUNG-BRUISER" in the photo above, we surely can please you! Bring your appetite and help us celebrate... Whether you're dining with us or taking it home, you'll be glad you did!!

Hwy 69 S. at 1943 E. Warren Tx.
PHONE ORDERS WELCOME-(409)547-2203

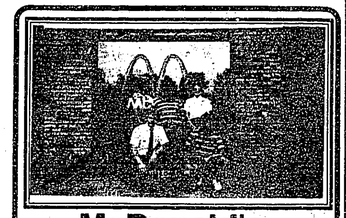

McDonald's

Stop by McDonald's Sunday and Wednesday nights for McDonald's Family Night Pizza. When your buy one Family Size Pizza at regular price you will receive a family size pizza FREE! So, stop by McDonald's and get in on the great deal!

Hwy 69 South Woodville 283-5855

Tyler County Business Of The Week

Allison Chevrolet

Check out this '93 Chevrolet 1 Ton Crew Cab Duly. Done by Travel Quest Conversions it is loaded with Chevrolet's Silverado package. It is equipped with a 6.5 liter TURBO Diesel engine and all the extra's. To mention some are AM/FM Cassette, Tilt, Cruise and Much, Much More! Take the drive on up to Colmesneil this week and take a look at this beautiful show truck.

Hwy 69 North Colmesneil 409-283-7605

'93 Mustang LX Hatchback $11,497

Knapp Ford

Automatic Overdrive, AM-FM Cassette, Tinted Glass, Air Conditioner, Speed Control, Cast Aluminum Wheels, Flip-Up Open Air Roof, Premium Sound System, Power Steering & Brakes, Driver's Side Air Bag, Interval Wipers, 15" Tires

Corner Hwys 69 & 287 Woodville 283-2526

Rhonda's Pizza

Don't miss the unbelievable deal going on at Rhonda's Pizza. From now until June 9th get a Large Pizza for medium price. Stop in or call today to take advantage of this great deal!!

409-283-8116

Subscribe Today To
THE TYLER COUNTY
BOOSTER
WHERE THE NEWS AND ADS ARE HOT!
BUT, THE SUBSCRIPTION PRICE IS COOL!
Fill out the following and mail a check to:
THE TYLER COUNTY BOOSTER
Box 248, Woodville, Texas 75979
NAME_____
Address_____
City_____
State_____ Zip_____
(In Tyler County: 12.75; Adjoining Counties:, $16; Texas, $20; United States, $26; International, $36.)

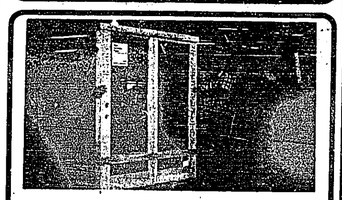

Keller Aluminum

The Keller Aluminum Plant of Woodville continues to expand its product line with the added use of wood products in a very popular line of verandas and French doors, like the Veranda Doors displayed above by night shift supervisor Jesse Wilson (Left) and employee Joe Grammer. Keller's Woodville plant now uses about one-sixth of it's floor space for wood products. The company is currently expanding the number of employees at its Woodville plant while other firms are downsizing their Woodville employee bases.

Hwy 69 North Woodville

Crown Cable

Crown Cable, formerly known as Cencom Cable is a 24 hour cable programming company that offers HBO, Showtime and other premium channels in addition to regular area commercial/network ansspecialized cable stations. Fred Knowles is general manager in Woodville along with other East Texas franchises for Crown Cable. Call Today to install with the #1 cable company, Crown Cable.

1-800-458-1621

Citizens State Bank Woodville

FDIC

Citizens State Bank offers a wide variety of checking, savings, certificates of deposits and saftey deposit box programs to meet your needs. Our customer service representatives; Rose Mary Urban and Gwen McKee are available to assist you with your banking needs or just to serve you a cup of coffee. Come by for a visit with us.

Bob Boykin Photography

For the best photographs in town go and meet Bob Boykin. Whether it is graduation, prom, weddings, or any occasion; he is the perfect person to do the job!!! Are you looking for that unique gift for that special someone? Then go see Bob and ask him about his Glamour Photography! Remember, you can trust Bob Boykin with your memories.

1004 W. BLUFF 409-283-5919

1. GARAGE SALES

Garage Sale - Friday & Saturday, June 4 & 5. Two miles north of Warren in Evansville at the West residence. 22-1t-b

Garage Sale - Clothes, shoes, dishes, misc. Village Mills, Gore Store Road, about two miles past Jackie's. Friday and Saturday, from 8 a.m. until. 22-1t-b

Garage Sale - Friday, June 4. Some furniture, typewriter, children's clothes and toys, miscellaneous. 205 E. Wheat. 22-1t-b

Moving Sale - This Thursday, Friday and Saturday at Hillister. Follow signs. 283-7505. 22-1t-b

Meet Russ Pilgrim
-Auto
-Home
-Life
Pilgrim Insurance Agency
409-283-5971
103 W. Holly St., Woodville
FARMERS INSURANCE GROUP
Symbol of Superior Service

1. GARAGE SALES

Sheets, pillows, bedspreads, towels, bedroom furniture, dining room set, lots of dishes, TV and stereos. Treasure Hunt, behind Cash-N-Dash at Dam B. 283-5010 or 1-800-281-5011. 11-tfn-b

WATKINS
on the shelf
SOUTHWESTERN JEWELRY
Antique glassware, new clothes, lots of odds and ends.
FERGUSON'S FLEA MARKET
Hwy 69 between Warren and Hillister
283-5942 10-4t-b

Carpet (one room or whole house), six chests of drawers, appliances, riding mower, building materials, etc.
TRADE CITY
Hwy 69, across from Keller, 283-2833 14-tfn-b

Garage Sale - Friday and Saturday, June 4 & 5. Clothes, misc. Seneca Road, follow signs. 22-1t-p

Rummage Sale - 308 Nellus, June 3 and 4, from 8 to 5 p.m. to benefit Woodville Garden Club. No early sales. 22-1t-b

Yard Sale - Saturday, June 5, 8 a.m. - 6 p.m. Lots and lots of nice clothes, all sizes. Glassware, bedspreads, curtains, bath sets, whatnots and lots more goodies. Don't miss it! Home of Monetta Durham, six miles from Colmesneil on 256 West. Follow signs. 22-1t-p

1. GARAGE SALES

Garage sale - Friday & Saturday, June 4 and 5. Clothes, miscellaneous. One mile east of Chester on Hwy 287. 22-1t-p

Yard Sale - Doucette, west side of Hwy 69 above FM 1632. One day only, Saturday, from 9-3. Kitchenware, drapes, fans, ladies' shoes and clothes. A treasure hunt of useful items too numerous to list. 22-1t-b

Yard Sale - June 4 from 8 a.m. - 5 p.m.; June 5 from 8 a.m. to 12 noon. 308 North Pecan, Woodville. Tolbert residence. 22-1t-b

Garage Sale - Saturday, June 5, 8 a.m. - 3 p.m. Clothes, shoes, purses, knick-knacks, and much more. Turn down the second dirt road to your left on Seneca Road and then take the first right on a dirt road. It's the first house on the left. 22-1t-p

Yard Sale - Thursday, behind Rickey's Auto Sales in Woodville. 9 a.m. - 5 p.m. 22-1t-b

Four Family Garage Sale - Lots of kids clothes and other clothes, small bike, scanner, and other odds and ends. Turn on FM 1632 in Doucette, first house on right facing Old Doucette Road. Thursday, June 3 and Friday, June [illegible] a.m. - [illegible] p.m. 22-1t-p

Garage Sale - June 5, 8 a.m. until? In front of Doucette laundry. Benefits Blue Jay T Ball team. Lots of families, lots of items. 22-1t-b

Garage Sale - Old Livingston Hwy, Terry Riley's home. Lots of clothes. 22-1t-b

Garage Sale - Thursday, June 3, 7 a.m. - 6 p.m. King size waterbed, lots of furniture, clothes, dishes. 105 Woodland Hills off Seneca Road, follow signs. 22-1t-b

Garage Sale at the home of Mary Robinson on Hwy 92, white brick house with red tile roof. Sheets, glassware, two patio tables and chairs, and other furniture. June 4th and 5th, 8 a.m. until? 22-1t-b

GIGANTIC YARD SALE - June 4 & 5, 7:30 - 5:00. At the small brown building at entrance to Ivanhoe. Clothes galore, most priced under $1, kitchen items. Proceeds go to the Crisis Pregnancy Center. 22-1t-p

Garage Sale - June 3 & 4, from 8 a.m. to 4 p.m. Misc. items, appliances, clothes. Hwy 190 East, turn on 256 North, go 3 1/2 miles. Follow signs. 22-1t-b

2C. PROFESSIONALS

Need help learning a new computer or program? Need one installed or repaired? 15 years computer experience. 429-3729 11-tfn-b

PHOTOGRAPHY BY ROBERT
Portraits, Weddings, Portfolios, Etc.
Robert Cox 429-5943 21-4t-p

3B. CLEANING

Two Christian ladies willing to clean your home at an affordable price. Call 283-6719. Ask for Carol or Renee. 19-tfn-b

3C. COSMETICS

AVON - any area, flexible hours, own boss, $50 starter fee, 1-800-859-4324. 20-2t-p

'93 ESCORT WAGON $10,150* Driver Training Car

Automatic Transmission, Air Conditioner, Power Steering & Brakes, Tinted Glass, Clearcoat Paint, AM-FM Stereo, Light Group, Rear Window DeFroster, Dual Remote Electric Mirrors, 1.9 L Fuel Injection Engine, Luggage Rack, Full Wheel Covers, Rear Window Wiper, Bodyside Molding

Knapp Ford
Corner Hwys 69 & 287 Woodville 283-2526
*Price Includes Factory Rebate

SEARS
Hurry
LAST 7 DAYS FOR CLEARANCE!
EVERYTHING MUST GO!

Large Washer	$179.19
XL 80 Washer	$281.59
XL 70 Washer	$243.19
Reconditioned Compactor	$100.00

This Store Only!!

32CC Gas Blowers	$83.19
ALL Blades/Belts	1/2 Price
25" Magnavox TV	$243.99
19" Magnavox TV	$191.99
30" Gas Range	$359.99

This Store Only!!

This Store Only!

8000 BTU A/C	$319.99
20 CU FT Refrigerator	$583.99
31.1 CU FT Upright Freezer	$447.99
5 CU FT Chest Freezer	$127.99
14 CU FT Upright Freezer	$255.99

THIS STORE ONLY!

All Vacuum Cleaners 1/2 Off
All Vac Bags/Belts 1/2 Off
All Water Heaters 1/2 Off

Items listed above may be one of a kind, sold as is, with pricing and availability limited to store stock. Quantities limited. Prices include shipping to store. Appliances show cosmetic wear.

SEARS YES! WE WILL SERVICE WHAT YOU BUY. Satisfaction Guaranteed, or Your Money Back
Sears Brand Central
304 S. Magnolia
M-F 9:00-5:00 Sat. 9:00-12:00
409-283-3756 Woodville, Tx.

The Tyler County Booster

Serving the people of Tyler County since 1930

Classified Ads Get Results

Quality Tires at DISCOUNT PRICES

25% OFF CUSTOM RIMS

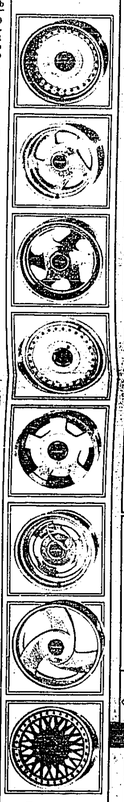

IMPORT — CORDOVAN $29.45 T145SR/12

SIZE	TRD.OFF.	PRICE
175/70R13	10/32	36.80
185/70R13	10/32	38.00
185/70R14	10/32	39.85
195/70R14	10/32	41.90
205/70R14	10/32	44.00

45,000 MILE - FIRST LINE! — CORDOVAN $31.25 P155/80R13

SIZE	TRD.OFF.	PRICE
P165/80R13	10/32	33.35
P175/80R13	10/32	34.15
P185/80R13	10/32	35.65
P185/75R14	10/32	37.75
P195/75R14	10/32	38.50
P205/75R14	11/32	40.80
P205/75R15	11/32	42.40
P215/75R15	11/32	44.30
P225/75R15	11/32	46.70

PREMIUM - SMOOTH RIDE — CRITERION $37.55 P155/80R13

SIZE	TRD.OFF.	PRICE
P165/80R13	9/32	36.45
P175/80R13	9/32	40.75
P185/80R13	9/32	41.95
P185/75R14	9/32	44.00
P195/75R14	10/32	46.85
P205/75R14	10/32	48.75
P215/75R14	10/32	51.20
P205/75R15	10/32	49.35
P215/75R15	10/32	51.55
P225/75R15	10/32	54.25
P235/75R15	10/32	57.85

65,000 MILE — GRAND PRIX TOURING GT $49.45 P175/70R13

SIZE	TRD.OFF.	PRICE
P155/80R13	11/32	40.10
P165/80R13	11/32	42.35
P175/80R13	11/32	43.60
P185/80R13	11/32	46.25
P185/75R14	11/32	48.25
P195/75R14	11/32	49.25
P205/75R14	11/32	51.85
P215/75R14	11/32	54.25
P205/75R15	11/32	54.85
P215/75R15	11/32	57.25
P225/75R15	11/32	59.85
P235/75R15	11/32	64.25

SPORT — GRAND PRIX RADIAL G/T 60 - 70 (RWL) $45.35 P175/70R13

SIZE	TRD.OFF.	PRICE
P155/60R13	11/32	42.90
P165/60R13	11/32	44.90
P175/60R13	11/32	46.90
P185/60R13	11/32	49.25
P185/60R14	11/32	50.25
P195/60R14	11/32	52.25
P205/60R14	11/32	54.25
P185/70R14	11/32	53.25
P195/70R14	11/32	55.25
P205/70R14	11/32	57.25
P215/60R15	11/32	57.25
P225/60R15	11/32	59.25
P215/70R15	11/32	61.25
P225/70R15	11/32	63.25
P235/70R15	11/32	65.25

HIGH PERFORMANCE — GRAND SPIRIT RADIAL HR + 4 $59.95 P185/60HR-14

SIZE	TRD.OFF.	PRICE
P165/70HR13	10/32	51.45
P185/60HR14	10/32	55.45
P195/60HR14	10/32	57.45
P205/60HR14	10/32	60.45
P215/60HR14	10/32	62.45
P185/70HR14	10/32	61.45
P195/70HR14	10/32	63.45
P205/70HR14	10/32	65.45
P215/60HR15	10/32	64.45
P225/60HR15	10/32	66.45
P215/70HR15	10/32	67.45
P225/70HR15	10/32	69.45
P235/70HR15	10/32	71.45

Disc Brake Special	Most Cars	$69.95
Oil & Filter Special		$16.95
Wheel alignment	Most Cars	$20.95
Heavy Duty Gas Shocks	Each	$15.95

11R24.5 Radial Truck Tire		258.15
Steering Axel	FET	31.03
		289.18

If you have one of these major national credit cards...We can tell you in minutes if you are eligible:

Dayton

25% OFF

90 DAYS SAME AS CASH

Modica Bros.
Tires & Wheels

Beaumont	Groves	Silsbee	Woodville
842-1794	962-9781	385-5273	283-8191
Washington @ 11th	3348 Twin City	810 N. Bowie	1119 A. S. Magnolia

3F. YARD CARE

Yard Work - Mowing, weed eating, small garden tilling. Quality work, reasonable prices. 837-2407. 10-tfn-b

Hard working young man wants to do yard work in Ivanhoe area. Three years experience, reasonable rates. 283-3404. 20-4t-b

3H. CHILD CARE

Does your child deserve better than public day-care? Call Destannie, 283-3114. ONLY TWO OPENINGS AVAILABLE. 21-2t-b

4B. ELECTRICAL

ELECTRICIAN
Looking for work. Also do side jobs. Inside and outside wiring, etc.
Home 283-6181
- Free Estimates -
Woodville and Surrounding Areas
19-tfn-b

4C. PAINTING

HELP FROM ABOVE
Ashton Paint Company
We do all kinds of painting. Inside, outside, garages, trailers, brush only, no sprayers used. In business for 15 years, references available, free estimates. Call 283-8201. 21-tfn-b

4D. PLUMBING

C & C PLUMBING
Residential - Commercial - Well Repair
Licensed Plumber
Cecil Cox 547-1179 10-tfn-b

4L. STORAGE FACILITIES

TEJAS MINI-STORAGE
Now Leasing
Hwy 256 East, Colmesneil
409-837-9704 14-tfn-b

Classified Ads Get Results!

Classified Ads Get Results!

Special Financing
- Confidential evaluation
- New or used vehicles
- We use national banks to help you re-establish your bad credit history

ASK FOR ME AT
AJ Foyt 358-8880
HONDA
22575 Hwy 59 North • Kingwood Exit

4M. DOZER WORK

SMALL DOZER JOBS
BRUSH CLEARING
LOGGING CLEAN-UP
BUSH HOGGING
LONNIE JOHNSON 283-2238
19-4t-p

5. ANNOUNCEMENTS

FREE Clothes Closet. Open to all. Located at Chester Baptist Church, behind Post Office in Chester. Open Fridays from 8:30 to 11 a.m. If you have an emergency need, call 969-2672. 48-tfn-nc

NARCOTICS ANONYMOUS
meets 8 p.m. - 9 p.m.
Tuesday, Friday, & Sunday
St. Paul's Episcopal Church
Hwy 190 West • Woodville
283-8947 or 283-3111 for info.
13-tfn-nc

5. ANNOUNCEMENTS

Al-Anon Family Groups is an anonymous fellowship of relatives and friends of alcoholics. There are many Al-Anon and Alateen meetings throughout the Southeast Texas area. If you are affected by a drinking problem someone else has and want further information, please call 727-6225. 30-tfn-nc

AA-Al-Anon/Woodville meets each Monday, Thursday and Saturday at 8 p.m. at St. Paul's Episcopal Church. For more information call 283-5651. 25-tfn-nc

Woodville/Al-Anon Family Group daytime meetings are at 1:30 p.m. Wednesdays at St. Paul's Episcopal Church. Hwy. 190 W. 49-tfn-nc

Woodville ALATEEN group meeting is held at St. Paul's Episcipal Church each Monday at 6 p.m. Call 409-727-6225 for information. 48-tfn-nc

The Spurger AA Group meets Mondays at 8 p.m. at Spurger United Methodist Church, located at the intersection of FM 1013 and Hwy 92. 3-tfn-nc

6. PEOPLE MEETING PEOPLE

If you are an abused woman and need help call toll free 1-800-621-8882; Women's & Children's Shelter of Southeast Texas. 43-tfn-nc

9A. JOBS AVAILABLE

Hiring for East Texas Dairy Queen. Earn up to $30,000 after training. Mail resume to Rod Rials, P.O. Box 1387, Lufkin, Tx. 75901. 32-tfn-b

Volunteers needed. Women to answer phone and to interview young girls in need of help. Call CRISIS PREGNANCY CENTER, 283-5055. 35-tfn-nc

VOLUNTEERS WANTED - Women's Shelter needs volunteers. 9 a.m. to 1 p.m. Monday thru Friday. Also need volunteers to help sort, price and hang items and help customers in the resale shop. 501 W. Bluff, 283-8720. 14-tfn-nc

Position for Supervisor of Data and Graphics Department. Must have some knowledge of D-Base or Fox Pro. Call Dave Mallory, Southwestern Consolidated Driectory Co., Inc. 409-327-2444. 22-2t-p

9A. JOBS AVAILABLE

Housekeeping and personal care, Colmesneil area. Immediate openings for part-time attendants to help care for elderly in their homes. Pay $4.25/hr. Call Jimmie at 1-800-392-3768. Texas Home Health. EOE. 21-4t-b

9A. JOBS AVAILABLE

Housekeeping and personal care from Indian Reservation area up through Jasper. Immediate openings for part-time attendants to help care for elderly in their homes. Pay $4.25/hr. Call Jenny at 384-4661 or 1-800-585-3164. Texas Home Health. EOE. 21-4t-b

Wanted - Good part-time waitress. Call 283-3579 between 2 p.m. and 4 p.m. Ask for Mr. Dova. 22-1t-p

REGIONAL MANAGER
& AGENTS NEEDED
If you are not happy with your present position, we are looking for licensed Group I agents to market cancer, ICU, life and accident programs. ALSO INTERVIEWING people interested in starting a new career who do not have insurance sales experience. For interview appointment call (409) 327-3366, Thursday & Friday only. 9 a.m. - 5 p.m. Ask for Keith Cowee. 22-1t-p

9B. MEDICAL JOBS AVAILABLE

DOGWOOD TRAILS MANOR is now hiring an LVN for the 10 p.m. - 6 a.m. shift. Also need an LVN for PRN work. Apply in person. 76 Hwy 190 West. 21-tfn-b

RN'S - Accepting applications for pool positions to work on an as needed basis. Jasper, Woodville, Golden Triangle areas. Home Health Care. $20 an hour plus mileage. In-Home Medical Specialties, Inc. 1-800-874-8261 or 842-2255. 18-tfn-b

Advertise in "THE BOOSTER" Call 409-283-2516

9B. MEDICAL JOBS AVAILABLE

Pediatrics, RN's & LVN's with pediatric experience - accepting inquiries for full or part-time positions, Woodville area. Home Health Care. In-Home Medical Specialties, Inc. 1-800-336-1925 or 283-8101. 19-tfn-b

LVN's - accepting inquiries for full or part-time positions, Woodville area. Home Health Care. In-Home Medical Specialties, Inc. 1-800-336-1925 or 283-8101. 19-tfn-b

RN's - accepting inquiries for full or part-time positions, Woodville area. Home Health Care. In-Home Medical Specialties, Inc. 1-800-336-1925 or 283-8101. 19-tfn-b

9B. MEDICAL JOBS AVAILABLE

Private Duty, LVNs, $14.00/hr with no benefits. Accepting inquiries for full or part-time positions, Woodville area. Home Health Care. In-Home Medical Specialties, Inc. 1-800-874-8261 or 842-2255. 21-tfn-b

MEDICAL BILLING
EMC-America electronic insurance claims processing for medical practitioners. $30,000 part-time to over $80,000 full-time. Investment $5,950 plus PC. For information by mail call (816) 283-9975. 21-2t-p

Call 283-2516 to place a Classified Ad!

TRI-COUNTY
Thelma Cain, Broker

REALTOR

BIRCH ST. - First time on market - Neat 3-2-1 brick, close in, financing..**$55,000**
COUNTRY LIVING - Just listed this 2 SOLD with extra large home.......**$72,000**
REID & HOLLY - Walk to Post Office, Church, and Grocery in this neat 3 Br, 1 1/2 Ba................**$46,500**
INVESTORS - 3 older homes, 2 acres.......**$39,000**
S. WARREN - Acreage & Hwy frontage, must see, 3 Br, 2 Ba, pond........**$39,500**
FIX-UPPER - 3 older Homes, 2 acres..................**$39,000**
MINI-RANCH - Neat 4 Br, 2 Ba on app. 57 acres **$150,000**
S. WARREN - Just listed, 2 Br, 1 Ba brick, fireplace & acreage..........Just **$46,500**
ONE OF A KIND - Commercial corner, finance **$90,000**
DOUCETTE - Neat larger home - one acre ...**$31,900**
SPURGER - 3 Br, 2 Ba, 2 acres, neat............**$29,500**
OFF BEECH - Nice lot, ready to build.................**$10,000**
EXECUTIVE HOME - Many amenities in this 3,000 sq. ft. Home. Beautiful Interior with acreage. **Possible Lease**
BMT HWY S. - Make us an offer on 7 wooded acres of Hwy Frontage......................
LAKEVIEW - New Listing, 1st time on market, 1 1/2 story, 3 Br, 3 Ba, beautiful setting..................**$89,500**
EAST 256 - Brick, 2 Br, 1 Ba, all on approx. 5 plus acres just..............**$39,500**
COLMESNEIL - Neat 3 Br, 2 Ba, 1 acre..............**$29,500**
MEADOW SOLD **K** - 3 Br, 2 Ba, 2 acre **$22,000**
COMMERCIAL BUILDING - Approx. 1 ac, just **$20,000**
WOODLAND HILLS - 2-1-1 ....**$18,500**
PRESTIGIOUS - Brick, 2 story, 4 Br, 2 3/4 Ba, fireplace. Formal dining and living room with extra large family room. Beautiful setting on 1 acre in downtown Woodville. If you have a large family, you need to view this property........................**Call us for an appointment!!**
MOBILE UNIT - furnished, just **$13,500**

409-283-3216
1-800-773-3216

FOR YOUR NEXT MARKET ANALYSIS CALL 283-3216

PROFESSIONAL REALTY
25 YEARS In The Business
Billy Frank & Charlotte Eaves
283-7889 (O) - 283-2747 (H)

1. **Country Living** at its best, 3-2-1 Brick, CA/H, carpet, all the extras on 4 acres. 190 West. Won't last long at $59,500
2. **Money-maker**, 3-2-2 CH/A, patio, 30'x50' metal shop on 3 acres, 69 South, Steal at.......................$89,500
3. **Dream Place**, 3-2-2, 2 Story - 40'x40' shop, also 36'x36' bldg on 42 wooded acres.....................$139,000
4. **50 Wooded Acres.** Live stream. Secluded. Lots of deer. Warren area $795/Acre
5. **New Listing** - 3-2-4, kitchen, formal dining room, large den, FP, fenced yard. All conveniences. 2,500 sq. ft. LA, Seneca Rd $75,000
6. 2-2-2 STORY on .6 acr.....$45,000
7. **Hide-A-Way**, 2 large waterfront lots, Lake Chamaine. 1200 sq. ft. brick house, fireplace...........$75,000
8. **Great Buy** - 3-2-2, 1700' living area, on 3.5 acres, 190 East. Extra Clean @.............................$47,500
9. **3-1 1/2-1 CEDAR** on 1/2 acre, Close To Town........................$39,950
10. **New Listing** - Small camp. Extra Nice. Large metal garage on slab. Campers' Cover Area. Steal @ $13,500
11. **New Listing** - Immaculate 3-2-2 Brick, CH/A, fireplace, dining rm, living rm, den, large wooded lot. Dearwood Addition............$79,500
12. **2 Br, 2 Ba**, Extra large den, FP, A/C. Rustic house on the water. Colmesneil area. Dream place $56,000
13. **3-2-2**, CA/H, Fireplace, immaculate home and 30 acres...........$97,000
14. **4 BR, 1 BA** - 3 acres, small lake $27,000

MANY MORE LISTINGS

GRACE INGLE REAL ESTATE

REALTOR

Fred - 8.32 acres, fenced, septic, well and electricity ...Reduced to...$8,500
New Listing - Two nice homes, one brick and one cedar ....$69,000 for both
Near Dam - Nice 3 Br, 2 Ba, 18x80 M.H., CH & Air, F.P., 2 decks, shingle roof, landscaped on 4 lots, $30's...........................Owner finance
New Listing - Nice 2 Br home on lg cyclone fenced lot, Storage Bldg, lg workshop & garage.........$29,500
Owner finance - 10 acres, wooded ....West of Spurger
Colmesneil - 13.333 wooded acres $15,500
FM 92 - 3 1/4 pretty wooded acres $9,750
FM 92 - North of Spurger, 3 Br, 2 Ba, mobile home on 5 acres. Owner finance.......................$17,000
Dam-B - 5.17 acres pasture land $12,000
FM 1013 East - Neat 2 Br home on 4.7 acres. Hwy frontage.........$39,500
South of Spurger - Large 2 Br home & auto repair shop. Equipped $51,000
Must sell - due to illness. Near lake, neat 2 Br brick home, cyclone fence, carport & storage $51,000
East of Hillister - Nice 3 Br, 1 1/2 Ba brick home, approx. 2 acres, CH/A, patio, attached garage, well, barn, new roof $49,900

Grace Ingle G.R.I., Broker
Serving Dam B and all of Tyler County
1-409-429-5179

Jackie Brown Real Estate

US 69, Colmesneil
409-837-2973

Frog Pond Lake, 1.65 acres, wooded, com. water..............$3,500
Lake Amanda, Mobile Home, Waterfront lot......................$12,000
Lake Amanda, 2-1 Mobile, Nice, Waterfront.........................$16,500
Lake Amanda, Mobile, Deck, Pier, Fenced...........................$25,000
Lake Amanda, Furnished Mobile Home, Nice Den & Lot.......$27,000
Lake Amanda, Large lot, fenced, 2 cabins, pier......................$38,500
Lake Amanda, Nicely furnished 2-1 1/2, Lakehouse, Storage, Boat/motor..$43,000
3 Br, 2 Ba frame, city utilities, cyclone fence.........................terms
2 Br - 1 Ba, frame. Well & pump. Wooded. Private Rd, 14 Acs $38,000
Nice Mobile, Large Den, Storage Bldg, Well, 6 Acres...............$39,000
Woodville, Nice 2 Br, 2 Ba frame, large den, FP, CH/A, corner lot, shown by appointment.......$62,500
Near Colmesneil School - 3 Br, 2 Ba, brick, large den, FP, CH/A, 3 car carport, city utilities.....$52,500
3-2 Brick, Large Lot, Fenced, Owner Financed....................$62,500
Beautiful Home, 3-2, FP, CH/A, City Util, Pool, 2 acres...Must see!
1 1/2 Acres, 200 Ft. US 69 - Slab - 20% DP - 10% Int...............$20,000
5 1/2 Acres - Old Bldg - US 69 - 10% DP - 10% Int..............Reduced
6+ Acres, Near FM 256E, wooded, comm. water..............$1,250/Acre
15 Acres, near Colmesneil, partially wooded. Private.........$17,000
15+ Acres, US 69, City Water, Timber, Two Creeks, City Water Available..................$1,500/Acre
19+ Acres - Hunting Area, River Front, Mt. Carmel..............$21,500
23 Acres - R255, Cleared, Fenced, Stocked Pond, Barn, Elec./Water, ...Good Location
80 Acres Near FR 1745, Good Timber, Hunting.............$900/Acre
~~84 Acres County Road, Wooded,~~
Fronts Neches..............$1,000/Acre
108 Acres - County Road, Access US 69N, Water...............$900/Acre

OWNER FINANCING

Advertise In "THE BOOSTER"

H.E. 'Bud' Jones Real Estate

106 E. Bluff **283-5000** Woodville

HOMES-RANCHES-ACREAGE-FHA-VA

EXECUTIVE HOME - 3 Br, 3 Ba, 3 car garage, beautifully designed, with 3600 sq. ft. heated and cooled, FP, heated pool - Reduced................$159,500
BRICK 3Br, 3Ba, 2 car garage, over 3000 sq. ft., FP, tile floors, on 10 acres with 30x75' workshop and Horse barn on Seneca Road...........................$150,000
NEW LISTING - Cedar home in exc. condition, approx. 1700 ... CONTRACT PENDING ...arge 2 car garage, barn ... on 35+ acres..........$99,500
RETIREMENT- FINE BRICK HOME on 3 ac 2400 sq. ft. under roof, out bldgs & more..$79,995
LIKE NEW - Brick home, CH/A, FP, energy efficient, 2 car garage on 4 acres, Warren area.........$79,000
BRICK 3 Br, 2 Ba, CH/A, FP, Approx 2000 sq. ft. Carport-workshop on 4 acres.........................$79,900
BRICK - 3 Br, 2 Ba, 2 car garage, new CH/A and roof, approx 1800 ft on 2 lots - Pellias St....................$57,500
BRICK HOME - 2 Br, 2 Ba, 2 car garage, FP, satellite system, sunken living room..............$77,500
SENECA Road - Large Brick with attached garage - 3 Br, 2 Ba, FP and more, 2 1/2 acres..................$87,500
Brick Home - CH/A, FP, double car garage, fenced back yard...$35,000
BRICK HOME - 3 Br, 2 1/2 Ba, 2 car garage, FP, dishwasher, outbuilding, satellite system on 10 acres ....Reduced to $69,900
ATTRACTIVE Home in quiet neighborhood. Brick & cedar, 3 Br, 2 Ba, 2 car garage, CH/A, FP, built-ins and more..$58,500
SPACIOUS - 4 Br, 2 1/2 Ba, CH/A, 2 car garage, on 33 acres. Part wooded with spring fed pond, black top road..$99,500
BEAUTIFUL BRICK - 2200 sq. ft. 3 Br, 2 Ba, FP, More - Timberland.................$93,000 or Offer
OAK FOREST - Brick, 3 Br, 2 Ba, CH/A, in like new condition, on 3/4 acre.............................$48,900
BRICK in Oak Forest ... CONTRACT PENDING approx. 2,000 ft, 2 car g..............................$69,500
RANCH - Beautifully redone 100 y/o house & 70 acre pasture, ponds, workshop, stables............$175,000
BRICK, 3 Br, 2 Ba, CH/A, Double carport, built in on close to 1 acre on N. Pecan........................$64,900
Lake Front - Lake Charmaine, brick & cedar, like new, CH/A, FP, garage, pier and bulkhead........$62,500
BRICK & SIDING - 3 Br, 1 Ba, CH/A, Large fenced back yard - Pine Street...................................$34,900
3 Br, Brick home on close to 5 acres, CH/A, FP, new carpet, storage building.................................$39,500
S. PECAN - 4 Br, 2 Ba, CH/A..............................$27,500
3 BR, 1 3/4 BA Frame home on 25 acres - pasture, barn & pond, close to Woodville $69,900
FRAME HOME on Hwy 287 on 6 1/2 acres. Large bedroom. Partially redone....................................$49,500
NEAT FRAME HOME, 2 Br, 1 Ba, CH/A on 1.73 ac., Garden Spot..............................$27,900
SPACIOUS BRICK - 3 Br, 1 Ba, CH/A, vinyl trim, Temple St. $44,500
TIMBERLAND - 3 Br, 2 Ba, Brick, CH/A, FP, built-ins, approx. 2000 ft. living area, double carport $79,500
100 YEAR OLD HOUSE SOLD Store & BBQ, and 2 acres ....on Hwy 287
BRICK - 2 large bedrooms, 2 baths, 2 car garage, FP, CH/A, close to 1 acre in Ivanhoe.....................$35,000
HARMONY Area - Brick home + 30 acres, fronts blacktop. Year-round creek.............................$65,000
LAKEVIEW - 3 Br, 2 Ba, CH/A - Workshop and Fenced Yard.................................Reduced - $34,900
3 BR, 2 BA Frame home - vinyl siding - like new - Doucette..............................Reduced......$28,900
COZY 2 Br, 1 Ba - Quiet Location - Large Yard McCallister St...$27,900
BEAUTIFUL - 1/2 acre lot SOLD don Forse Estates, full city services...........
BACK ON THE MARKET - Frame home on 1.9 acres, CH/A, black top Hwy, Warren $22,500
SENECA RD - 3 Br, 2 Ba, CH/A, large porch, on 2+ acres. Fenced $34,500
2BR, 1BA - Aluminum Siding, W. Pavillion..$13,000
STEEL BUILDING on concrete slab, 3,750 sq. ft. on 2 acres, possible lease..................................$60,000
NEAT RETIREMENT place in Ivanhoe - Brick, 2 Br, 2 Ba, all extras, 2 fenced lots $79,500
SENECA RD - 4 acres with 3 Br home and 2 Br mobile home..$39,500
FRAME HOME on 9 acres, Lake Hyatt area, good pond, stocked with fish, outbuildings...................$39,000
LARGE - 4 Br, 2 Ba Frame Home on Hwy 190, has CH/A, approx. 1 acre, Hwy 190 West.................$48,900
DEARWOOD - Attractive Brick - 3 Br, 2 Ba, CH/A, FP, double carport, energy efficient home on the lake $79,500
9,000 SQ. FT. Steel Building-Office Space, plus workshop - Hwy 69..$125,000
WARREN - Brick, 3 Br, 1 1/2 Ba, CH/A - on 4 1/2 acres, pond ....fruit trees & more
OLD TIMER - On 6 1/2 acres, good building site, hill, blacktop road, water & electricity...............$17,500
COMMERCIAL - 1 1/2 acres on Hwy 190 - cleared for building...
BRICK 3 Br, 2 Ba, CH/A, carport, fenced backyard, excellent location.....................................$34,500
20 ACRES - Warren area, co. road...........$695/Acre
CEDAR HOME - on 2 lots, CH/A, carport on Sir Galahad...$24,900
3 Br, 1 1/2 Ba, CH/A, 1600 sq. ft. on Temple St. Garage & Fenced Yard..................................$34,500
2BR, 1BA Mobile Home off Seneca Rd..........$17,500
BRICK Home - on 2 acres, Lake Hyatt $23,500
3BR, 2BA - CH/A, mobile home on 4 lots.......$17,500
FRAME HOME on Hwy 69 in Warren...............$13,000
37 ACRE PASTURE close to Dearwood with good bldg site...$100,000
45 ACRES - with b... SOLD ...ods and some pine, Running Branch and ... place $59,900
88 ACRES - Hwy 69, long road front.....$1,295/Acre

MILTON MOFFETT BUD JONES

East Texas Land Co.

SALES-MANAGEMENT-APPRAISALS-TIMBER
HAVE BUYERS FOR HOMES

13 ACS - Co. line, 69 S..........................$1,100 Ac
1 to 4 Acre tracts - Close to town. Owner finance with 10% down...Call
5 Acres wooded, co. road, Warren ....$1,500 Ac
55 ACRES, good pasture, barn, pond, 3 Br house, minerals maybe. See it at...............................$92,500
8 NICE ACRES, water, electric, Co. road ..$15,000
50 PLUS ACS - Hwy frontage - Co Rd - Creek, Trees..................Will trade for Registered Cattle
44 ACRES w/creek, co. road, hardwood timber, finance...$33,000
3+ ACS - Wooded w/front on FM 2827.........$2,250 Ac
10 ACS - Wooded, street on 2 sides, Ivanhoe Ranchette...Hurry
13 AC Wooded Land, Co Road 2 sides.....$1,100 Ac
20 ACS - Nice Hardwood, Spurger...........$1,550 Ac
NEW LISTING - 1.6 acres, fronts 69, 2 mobile homes, store building & equip..............only $30,000
11 1/2 ACRES - big trees, building sites.........$17,500
BEAUTIFUL 44 Acres with large 3-2 Brick, too much to describe. Overlooks lake with big catfish, deer everywhere, irrigation for garden, etc. Secluded but 15 minutes from Woodville ....
20 ACRES Colmesne SOLD mber ....Secluded
51 ACS Timberland, Co. Road, 3 Br frame house. All for only $75,000
16 AC, Woods, Good access, secluded.. $1,150 Ac
10 WOODED ACRES - Well, septic, electricity, very nice and only..$22,500
47 ACRES timberland, co. road ....$875 Ac
35 BEAUTIFUL Hardwood Acres, hilltop, stream, fenced, county road, extra nice $57,500
37 ACS - 12 year old Pine Plantation near town. Call!
91 AC Pasture-pond-set up for livestock..........CALL
15 ACRES - Warren area, county road..............$20,000
216 ACRES Pasture & Woods Creek Frontage - 2 houses, barn, Might Finance.......................$1,100 Ac
21,600 Sq. Ft. buildings on 8 acres, vacant and ready...$175,000
150 Ac. pasture & timber, creek............ will finance
Investors Look 80 ac, Creek timber, near Airport & Country Club. Might divide & finance................CALL
Nice Mobile Home & 10 lots trees, stocked pond Need to Look..$32,500
195 ACS - long front, creek, lots of deer.........$750 Ac
LARGE Comm. Bldg. on corner........................$42,500
LARGE 2-2-2 Brick on 1/2 Acre - Kelley Blvd. Lots of Room ....Reduced to $52,500
New Listing - 3-2 Frame on slab, 1.8 acres, good location, Seneca Road. Nice..........................$53,000
Dam B Area - Nice vinyl siding house on lot near fishing. Finance...$10,000
3-2 1/2 BRICK - on 1+ acres, double garage, immaculate, patio, close in, breezeway, storage bldg, trees & flowers...$52,500
New Listing - 2-2 Mobile Home on 3 acres, 3 outbuildings..$23,500
3 BR FRAME on about 2 acres, garage apartment, fronts 287 in Chester...$40,000
3-2-2 Brick with outbuilding, fenced back yard on cul-de-sac, good neighborhood on edge of town $46,000
NEW LISTING - 3-2 Brick near hospital, new roof, nice lot, quiet, financing..$55,000
3-1 BRICK - Holly St., 1/2 acre.......................$33,000
BRICK & WOOD 2 St - Well built, out-bldgs, shop, Nice. 1 1/2 Ac.............$49,500 or will trade for land
NEAT 2-1 1/2 on slab, 9 yrs old, big shade trees on five acres, garden spot, nice area - Spurger $45,000
BRICK-2-1-1 on 1/2 acre near town.......................$33,000
REMODELED - Nice ... CONTRACT PENDING ...res, big trees $35,000
4BR, 2BA Brick on corner..................................$44,900
3-2-2 Brick on Nice lot, owner financed, like new - Only..$74,950
3,000 SQ. FT. - 2 story with all extras, custom built, 1.7 acres, all city utilities. Steal at $158,500
OPEN YOUR Own Business - Large building, 3 storage buildings, 3 Br home.............All for $35,000
3-2 Br... CONTRACT PENDING $28,500
3-2 BR... in town, Terrazo, Mex. Tile, new carpet, very neat. See to appreciate.................................$46,000
PROPERTY Has It All - 189 Acres, good timber, ponds, creek, custom built large home and guest house. Game preserve. One of the nicest places in East Texas..Call
THREE NICE EXECUTIVE HOMES in and close to town.....................BY APPOINTMENT ONLY
WOODVILLE SOUTH, clean 3-2 Brick on large lot - Sacrifice For...$65,000
LARGE 4 BR 2 Ba, on one acre. Nice house and location. Only...$49,950
3-2 BRICK on 2.8 acres, large shop & barn, fruit trees, garden, lots more for only..........................$65,000

MANY MORE LISTINGS TO CHOOSE FROM
Nice Texas VET Tracts Homes & Land

409-283-5252 - L.B. Herring - Jerry Grimes - Gentry Rigby

Ivanhoe
LAND OF LAKES

Call for Appointment
Office 283-3110
Home 283-7436
Holly Baker
7 Miles South of Woodville on Hwy 69

Charles Rawson Co. Real Estate

Residential Listings

New Listing: 1 Br, 1 Ba slab home nestled on a one acre corner tract. This one comes complete with a composition roof, CH/A, storage bldg and extra room for building on - Asking $18,000 ....**will owner finance at $5,000 down**
Really Neat: Cedar 3 Br, 1 1/2 Ba home. It's got a fireplace, workshop, car and boat port, circle drive, plenty of storage, and sits on about an acre ....**Specially priced for you at $41,000**
Here's a beauty: Cedar 2 story, 3 Br, 2 Ba, waterfront home overlooking lake Galahad. Along with the many decorative extras, you'll enjoy a cozy library, balcony, oversized rooms and a gazebo on the lake. A must see to appreciate **$95,000**
Just wanna camp - or need a great starter place? Check this 1 Br, 1 Ba camphouse out. It's situated in the middle of two beautiful lots. One great deal! **$19,500**
Looking for a special owner for this adorable cedar 2 Br, 1 Ba home with a really cute western room. Double corner lot, appliances include stackable washer and dryer and they'll even leave a bit of furniture. Poss. owner finance with 1/2 down ....**Asking $33,000 cash**
How about a brick 2 Br, 2 Ba home on a fenced corner lot with a game room, fireplace and storage, storage, storage - Inside and out..Reduced from $42,500 to **$37,000**
You can bet your boots on this well-built 2 Br, 3 Ba cutie. It sits on an acre tract full of fruit trees. You'll have the use of your own house, apartment, double garage, huge workshop, hot house and more. You've must gotta see this one **$72,900**
This is it! Newly remodeled brick 3 Br, 2 Ba home with extras, and more extras. This sweetie sits on six lots, has a fenced yard, ceiling fans, two driveways, water well and a combination storage building - workshop that won't quit **$67,500**
We gotta frame 2 Br, 1 Ba home on two lots with a greenhouse, garage and two storage bldgs ....**What a buy at $49,900**
Whatta Deal - 2 Br, 1 Ba, lakeview home. It's 99% completed yet still comes with ceiling and attic fans, a woodburning heater; all other luxuries of country living. Yours for..........................**$24,500**
Think - Rolling hills, beautiful trees and a 4 Br, 2 Ba home. This fenced 5 1/3 acre country hideaway has it all: fireplace, game room, screened porch, workshop, barn w/ an extra room ....**Asking $135,000**
Worry Free furnished 2 Br, 2 Ba, double roofed mobile home. Sits on a gorgeous chain link fenced lot with two driveways ....across the street from Lake Galahad
Hwy 69 property - Commercial 60 x 40 building for sale or lease. It's got everything you'll need to start that new business ....$350/month lease or **$30,000**

Let's talk about Lots

Horseshoe lake - waterfront lot with bulkhead, pier and picnic table. Price reduced **$13,000**
On the big lake - 2 heavily wooded waterfront lots. Owner finance, 15% down. This one's negotiable. Will consider trade for home **$42,500**
Ski Lake - Two beautiful waterfronts, one with a pier, will sell together or split. Owner finance possible **$35,000**
Two lakeview beauties - that come with everything but you. They have septic, water, electric, driveway, storage building, and cleared ....Asking only **$8,500 and with owner finance**
Stump Lake - Waterfront lot, perfect for your new homesite. List price ....**$22,500, possible owner finance**
1 1/2 waterfront lots that have everything but a new owner. They come complete with a pier, electric, water and phone. Owner financing with 15% down..**Asking $11,200**
Waterfront lot w/ water spigot, Wooded, priced to sell **$15,000**
Excellent fishing Lake - Waterfront lot with the owner financing at 20% down ....**Asking $17,000**
This is a steal - Nice waterfr... SOLD ...trees, trees. Reduced for quicksale..**$12,500**
Two lakeview lots - heavily wooded, overlooking Charmaine. Will owner finance..$6,500...**Everything negotiable on this one**
How about some real land? Waterfront ranchette that's approx. six acres on the end of Lake Galahad. It's heavily wooded and the owner will finance. Don't miss it **$21,500**
Waterfront Lot - on the last lake ... CONTRACT PENDING ...natural spring and is mostly cleared ...,000. **Owner finance**
Double waterfront lots on Camelot, one with electric, other has driveway. Buy together for $15,000 or split for .... **$8,500 each**
Heavily wooded waterfront lot Priced to move at ..**$6,500 cash**
Owner financing- waterfront secluded, waits for you ... **$7,500**
Lake Charmaine Masterpiece - Waterfront lot near the big dam. It's calling for you **$21,000**

PINEYWOODS
TERRACE APARTMENTS
A Senior Citizen Community
One & Two Bedrooms
Rates with Rental Assistance From $0 to $300
283-3592
Office Hours: 9 a.m. - 1 p.m.
65 Cobb Mill Road - Woodville

Classified Ads Get Results! Call 283-2516 today!!

9A. JOBS AVAILABLE 9A. JOBS AVAILABLE 9A. JOBS AVAILABLE

Keller Aluminum Products of Texas
has openings on the
First Shift: Five 8-hr days.
7 a.m. - 3:30 p.m.
Second Shift: Five 8-hr days
4 p.m. - 2:30 a.m.
Any persons interested in applying may do so on Mondays at 9 a.m.
Keller Aluminum
Box 709 Woodville, Texas 75979
All applicants must pass an alcohol and drug screen.
21-3t-b

9D. BUSINESS OPPORTUNITIES

TUPPERWARE
For a party or an exciting career. For information, call Karen. 409-563-2441 22-6t-b

10A. HOMES FOR SALE

Harmony - Extra nice 2 or 3 Br, 1 Ba with carport. Beautiful oaks and pines on 2.5 acres. Paved road, community water. $35,000. 283-3650 or 283-3318. 21-2t-b

Warren acres, 2 Br, 1 Ba 2,220 sq. ft. house. Fenced yard, unattached garage, deep well plus city water. Pecan trees, large garden. 2.62 acres. $27,500. 409-849-6946. 22-1t-b

House and 15 acres - 3 Br, 1 Ba, fireplace, CH/A, 1,500 sq. ft. metal shop with full bath. Year-round creek, fruit trees, plus extras. Call 283-3078. 22-4t-p

16B. TRUCKS

1972 Chevy one ton. Steel flat bed, goose neck hook-ups, nearly new engine. Great truck. 283-3436. 20-3t-b

20. LEGAL NOTICES

PUBLIC NOTICE
The Woodville Independent School District will receive bids for furnishing all necessary material, labor, supervisions, equipment, etc., for the construction of Woodville I.S.D. sports lighting System, Football Stadium. Bids must be received by 2:00 p.m., Thursday, June 10, 1993, at which time bids will be opened and read aloud.
Specifications and bid information may be obtained from Tommy Weaver or Grady Holderman, Woodville I.S.D., 505 N. Charlton, Woodville, Texas 75979 (409) 283-3752.
The Woodville I.S.D. reserves the right to reject any or all bids not in the best interest of the district or accept any bids considered advantageous to the district.
21-2t-b

Classified Ads Get Results!

10A. HOMES FOR SALE

Beautiful Home
Dearwood Subdivision
3 Br, 2 Ba, 2 car garage
Central Heat and Air,
Wood Burning Fireplace
Lots of Extras.
Great Neighborhood.
283-2868 or 283-7889
$79,500
21-2t-b

10A. HOMES FOR SALE

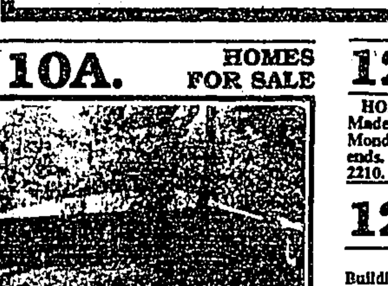

10D. MOBILE HOMES FOR SALE

Largest volume dealer in East Texas. New and used single and double-wides. Call 1-800-874-6873. 22-tfn-b

11A. HOMES FOR RENT

Houses, apartments, mobile homes and mobile home lots for rent in Woodville, Colmesneil, Doucette and Warren areas. 837-9802. 11-tfn-b

11B. COMMERCIAL

Restaurant for rent at Point Blank on Hwy 190, 25 miles west of Livingston. Has ice machine, mostly furnished. 398-4339. 19-6t-b

11C. MOBILE HOMES FOR RENT

2 Br trailer on 1/2 acre, partially furnished. Has stove, refrigerator, washer & dryer. $300/mo plus utilities, $300 deposit. 283-7804. 21-2t-b

12D. HOUSEHOLD ITEMS

Large Kenmore upright freezer in perfect working condition. Cost $550, will take $225. 547-3263. 17-tfn-b

Dryers and Washers, $85 to $150, six month warranty. Will also buy and repair repairable washers and dryers. 547-2258. 20-4t-p

Kenmore AC, 18,000 BTU. Used only three summers, excellent condition, $350. 283-2323. 22-1t-b

Singer Zig-Zag
Open arm model for sleeves, cuffs, etc., mends, overcasts, top stitches, buttonholes, satin stitches, blind hems, monograms, embroideries, appliques, designs. Rental returns, $78.88 cash or payments. For free home trial, 1-800-786-7213. 22-1t-p

No train. No Gain.

It can be difficult to really succeed in today's workforce without advanced training. The Job Training Partnership Act and the Deep East Texas Council of Governments are currently funding vocational training (for qualifying individuals) in the following fields:

Dental Hygienist
Dental Assistant
Medical Lab Technician
X-ray Technician
Surgical Technician
Respiratory Therapy Technician
Physical Therapy Technician
Echo-cardiogram Technician
Nuclear Medicine Technician
Occupational Therapy Technology
Bio-medical Equipment Technology
Nurse
Secretary
Computer Operator
Data Processing Equipment Operator
Food Service Worker
Cook
Hotel Restaurant Manager
Auto Mechanic
Diesel Mechanic
Butcher/Meat Cutter
Machinist
Civil Engineering Technician
Forestry Technician
Electrical Engineering Technician
Chemical Technology
Building Maintenance
Printing
Records Management
Industrial Maintenance Mechanic
Plant Maintenance Operator
Electric Power Distributor
Industrial Electronics Technician
Truck Driver
Drafter
Mechanical Engineering Technology
Security Guard
Corrections Officer/Jailer
Medical Records Technician
Computer Maintenance
Accounting Clerk
Graphic Imaging
Welding

For more information contact:
D.E.T.C.O.G.
340 Pan American Drive - Livingston, Tx.
327-5421 or 1-800-256-8183

12K. FOOD

HOMEMADE MEXICAN TAMALES
Made with pork or chicken. Taking orders Monday through Friday. Deliver on weekends. Sunday plates available. Maria. 547-2210. 13-tfn-b

12L. WANTED TO BUY

WANTED
Buildings to be removed or demolished. TRADE CITY SALVAGE. Hwy 69 North, Woodville. 283-2833. 14-tfn-b

12M. MISC. FOR SALE

NOTICE!
BEAM AUCTION's Opening Sale is postponed due to illness. New date: Saturday, June 19, 1993 from 11 a.m. until. 283-2525. 22-1t-b

12G. FURNITURE

Brass bed, queen size, complete with firm orthopedic mattress set. Never used, still boxed. Cost $850. Must sell, $250 cash. 886-7252. 19-4t-b

Day bed, white iron and brass. Complete with trundle and matresses. Never used, still boxed. Cost $750. Must sell, $250 cash. 886-7252. 19-4t-b

13A. LIVESTOCK/FEED

Fertilized Coastal Hay, $1.00/$1.25, in the field, baled this week. Call 283-3978. 22-3t-b

14. FARM EQUIPMENT

FOR SALE: Rebuilt used tractors and equipment. Over 400 items in stock. NEW Kubota and Long tractors plus other brands. Equipment, Parts and Service. Wallace Garden Center and Equipment, Loop 304 South, Crockett, (409) 544-2127. 7-tfn-b

15A. PETS

3 Cockatiels - Grey, just out of nest. $35 each. 429-3600. 22-3t-p

Free kittens - three short haired, one long haired (two males and two females). Spurger. 429-3800. 22-1t-b

Female Boston Terrier - Two years old, spayed, has shots. $50.00 429-5614 between 4 p.m. and 7 p.m. 22-1t-b

16A. AUTOMOBILES

Cash for your car or truck - Preferred Autos, 283-7486. 33-tfn-b

1969 Ford LTD, $400 or best offer, runs good. 283-5877. 21-2t-b

GOVERNMENT SEIZED/Surplus vehicles from $100. Fords, Chevys, Corvettes, Imports, 4 x 4's and more! For Info. call 1-800-886-4142 Ext. S3612. 22-2t-p

ANOTHER PRICE CUT!
AT OUR
WAREHOUSE CLOSING LIQUIDATION SALE
SALE ENDS SATURDAY JUNE 12

PINEY WOODS
Warehouse Furniture
•NO MONEY DOWN •FINANCING AVAILABLE WITH APPROVED CREDIT •MAJOR CREDIT CARDS ACCEPTED
PINEY WOODS Warehouse Furniture CREDIT CARD
Business Hwy. 59 North
1207 N. Washington,
327-5719
Livingston, Texas

STORE HOURS:
Thursday 9 - 8
Friday 9 - 7
Saturday 9 - 6
Sunday CLOSED

• SAVE • SAVE • CALL TOLL FREE 1-800-451-1177 • SAVE • SAVE •
Quality Furniture, Appliances, Televisions & Electronics

SALE BEING HELD IN BOTH STORES
1207 North Washington Livingston
Warehouse in Perry's Shopping Center 1400 North Washington, Livingston

ENTIRE STOCK FROM BOTH WAREHOUSES TO BE SOLD OUT!
GREAT $1 MILLION INVENTORY WAREHOUSE LIQUIDATION SALE
USE CASH, CHECK, VISA, MASTERCARD OR FINANCING AVAILABLE

ROCKER RECLINERS REG. $549 SALE $249.88 Many Styles By Washington
TAKE AN EXTRA 40% TO 80%
DISCOUNTINUED BEDDING UP TO 70% OFF Hurry For Best Selection

SALE BEGINS THURSDAY AT 9 AM

SOFA Contemporary Style REG. $899 SALE $347.88 Mauve & Blue Tones
SLEEPER SOFA ONE ONLY REG. $699 SALE $599 Beautiful Plain Fabric
NITE STANDS Many Styles Reg. $99.00 SALE $37.88 Hurry For Best Selection

ALL SALES FINAL
ALL MAYTAG APPLIANCES AT GREAT SAVINGS ALL MUST GO.
NO EXCHANGES
NO PAYMENTS TIL DECEMBER '93 WITH APPROVED CREDIT

ALL ITEMS SUBJECT TO PRIOR SALE

20. LEGAL NOTICES

NOTICE TO BIDDERS

Sealed bids addressed to the County of Tyler, for the following:

ID# 052093-1: Full Trailer for Pct. #3
Method of payment is contemplated to be by Time Warrants not to exceed $15,000 set at rate of .05% per annum. Rate is subject to adjustment upon change of bank depository. Maximum maturity date not to exceed 1994.

ID# 052093-2: Sell - 1979 Mack dump truck and 1976 road grader from Pct. #3.

will be received in the Office of the County Clerk, Tyler County Courthouse, Rm. 110, Woodville, Texas, until 8:30 a.m. on June 18, 1993 at which time and place all bids received shall be publicly opened.
Specifications may be secured at the office of the County Clerk.
Payments will be processed by the County Auditor by invoice after notification of satisfactory receipt of items. Tyler County reserves the right to award by unit cost or lump sum discounted. Tyler County reserves the right to reject any or all bids and to waive any or all bids and to waive formalities and technicalities to negotiate sale.

DONECE GREGORY
COUNTY CLERK
TYLER COUNTY, TEXAS
21-2t-b

NOTICE

Tyler County Hospital is requesting that all interested parties submit proposals for the annual financial audit. The fiscal year ends June 30, 1993. All interested parties should contact:

David Campbell, CFO
TCH
1100 West Bluff
Woodville, Texas 75979
409-283-8141

22-2t-b

Advertise in "THE BOOSTER"
Call
409-283-2516

20. LEGAL NOTICES

COMBINED NOTICE
NOTICE OF FINDING OF NO SIGNIFICANT IMPACT ON THE ENVIRONMENT AND NOTICE TO PUBLIC OF REQUEST FOR RELEASE OF FUNDS

DATE OF PUBLICATION: JUNE 3, 1993
CITY OF WOODVILLE, TEXAS
(NAME OF CONTRACTOR)
P.O. Box 517
Woodville, Texas 75979 (409) 283-2234
(STREET, CITY, ZIP CODE) (TELEPHONE)
TO ALL INTERESTED AGENCIES, GROUPS, AND PERSONS:
On or about June 21, 1993, the above named City of Woodville will request the Texas Department of Housing and Community Affairs to release Federal funds under Title I of the Housing and Community Development Act of 1974, as amended, to be used for the following project:
Neighborhood Revitalization Project
(PROJECT TITLE OR NAME)
703721
(CONTRACT NUMBER)
The City of Woodville will provide needed water, sewer and street improvements in the Southwest Neighborhood to bring the neighborhood and the Public Housing Authority units into compliance with State and Federal requirements for public facilities. Work includes eight-inch water main on Bluebird and Cardinal Street, eight-inch sanitary sewer line on Pecan Street and street improvements to Bluebird and Cardinal. The project will provide sewer and water service to new Public Housing Authority site off of Cobb Mill Road.
(PURPOSE OR NATURE OF PROJECT)
City of Woodville, Texas
(LOCATION OF PROJECT: Municipality or County, State)
Southwest Neighborhood includes Cobb Mill Road, Pecan Street, Bluebird and Cardinal Streets
(TARGET AREA)

FINDING OF NO SIGNIFICANT IMPACT

It has been determined that such request for release of funds will not constitute an action significantly affecting the quality of the human environment and accordingly the above named City of Woodville has decided not to prepare an Environmental Impact Statement under the National Environmental Policy Act of 1969.
The reasons for such decision not to prepare such Statement are as follows:
1) There will be no negative impacts on the environment as a result of any activity or project undertaken with TCDB Funds.
2) Some increase in noise, dust or other nuisance levels may occur during construction, rehabilitation, reconstruction and/or demolition; however, such disturbances will be temporary and will cease on the completion of the activities which cause them.
3) None of the activities or projects to be undertaken will affect any known local, state or national historic, architectural or archaeological resources presently listed, or potentially eligible for listing, in the National Register of Historical Places or in any State or Local Registry.
4) No effect is expected on protected or endangered wildlife or vegetation.
5) Exempt activities under Housing and Community Development Act of 1974 Section 105(a) and Section 105(a) 13.
An Environmental Review Record respecting the within project has been made by the above-named City of Woodville which documents the environmental review of the project and more fully sets forth the reasons why such Statement is not required. This Environmental Review Record is on file at the above address and is available for public examination and copying, upon request, at the Office of the City Manager, Woodville City Hall, between the hours of 8:30 a.m. and 4:30 p.m. on regular working days.

Public Comments on Finding

All interested agencies, groups, and persons disagreeing with this decision are invited to submit written comments for consideration by the City of Woodville to the Office of the Mayor on or before June 18, 1993. All such comments so received will be considered and the City of Woodville will not request the release of Federal Funds or take any administrative action on the within project prior to the date specified in the preceding sentence.

20. LEGAL NOTICES

Release of Funds

The City of Woodville will undertake the project described above with Texas Community Development Program funds from the Texas Department of Housing and Community Affairs under Title I of the Housing and Community Development Act of 1974, as amended. The City of Woodville is certifying to the Texas Department of Housing and Community Affairs that the City of Woodville and Billy W. Rose, in his official capacity as Mayor, consent to accept the jurisdiction of the Federal Courts if an action is brought to enforce responsibilities in relation to environmental assessments, decision-making, and action; and that these responsibilities have been satisfied. The legal effect of the certification is that upon its approval, the City of Woodville may use the Texas Community Development Program funds, and the Texas Department of Housing and Community Affairs will have satisfied its responsibilities under the National Environmental Policy Act of 1969 and 24 CFR Part 58.

Objections to State Release of Funds

The Texas Department of Housing and Community Affairs will accept an obligation to its approval of the release of funds and acceptance of the certification *only if it* is on one of the following bases: (a) that the certification was not in fact executed by the chief executive officer or other certifying officer of the Contractor approved by the Texas Department of Housing and Community Affairs *or* (b) that the Contractor's environmental review record for the project indicates omission of a required decision, finding, or step applicable to the project in the environmental review process. Objections must be prepared and submitted in accordance with the required procedures (24 CFR 58), and may be addressed to the Texas Department of Housing and Community Affairs, Community Development Program, P.O. Box 13941, Austin, Texas 78711-3941. Objections to the release of funds on bases other than those stated above will not be considered by the Texas Department of Housing and Community Affairs. No objection received after July 8, 1993 will be considered by the Texas Department of Housing and Community Affairs.

20. LEGAL NOTICES

s/s Billy W. Rose
(Signature of Certifying Officer of Contractor)
BILLY W. ROSE, MAYOR
(Name/Title)
CITY OF WOODVILLE
(Contractor Locality)
115 N. Charlton
P.O. Box 517
(Address)
Woodville, Texas 75979
(City/State/Zip Code)
22-1t-b

NOTICE OF SPECIAL ELECTION
(AVISO DE ELECCION)

To the Registered Voters of Tyler County, Texas:
(A los votantes registrados del Tyler County, Texas)
Notice is hereby given that the polling places listed below will be open from 7:00 a.m. to 7:00 p.m., on June 5, 1993, for voting in a general election to elect U.S. Senator.
(Notifíquese, por las presente, que las casillas electorales siendo abajo se abrirán desde las 7:00 a.m. hasta las 7:00 p.m. el 5 de junio de 1993 para votar en la Elección General para elegir U.S. Senator.)
LOCATION(S) OF POLLING PLACES
(DIRECCION(ES) DE LAS CASILLAS ELECTORALES)
#1. County Courthouse, Woodville
#2. Lutheran Church, Woodville, Tx.
#3. Hillister Baptist Church
#4. Warren Middle School, Warren
#5. Doucette Community Church, Doucette
#7. Lions Hall, Chester
#8. Bethany Baptist Church, Woodville
#9. Emlee Ebenezer Church, Woodville
#10. City Hall, Colmesneil
#11. Masonic Lodge, Rockland
#12. Fairview Baptist Church, Town Bluff
#14. Spurger Agr. Bldg. Spurger, Tx.
#15. Fred Elementary School Library, Fred, Tx.
#16. East Warren High School, Warren
#17. Lions Den, Woodville
#18. Fire Station, Woodville, Tx.
(location)

20. LEGAL NOTICES

(title)
between the hours of 8:00 a.m. and 4:30 p.m. beginning on May 19, 1993
(date)
(entre las 8:00 de la mañana y las 4:30 de la tarde empezando el 19 de mayo de 1993)
(fecha)
and ending on June 1, 1993.
(date)
(y terminando el 1 de junio de 1993.)
(fecha)
Applications for ballots by mail shall be mailed to:
(Las solicitudes para boletas que se votarán en ausencia por correo deberán enviarse a:)
Donece Gregory
(Name of Absentee Voting Clerk)
(Nombre del Secretario de la Votación En Ausencia)
100 Tyler County Courthouse
(Address)
(Dirección)
Woodville, Texas 75979
(City) (Zip Code)
(Ciudad) (Zona Postal)
Applications for ballots by mail must be received no later than the close of business on May 28, 1993
(Las solicitudes para boletas que se votarán en ausencia por correo deberán recibirse para el fin de las horas de negocio el 28 de mayo de 1993.)
(date)
(fecha)
Issued this the 12 day of May, 1993.
(Emitida este día 12 de mayo, 1993.)
JEROME OWENS
Signature of Presiding Officer
(Firma del Oficial que Preside)
21-2t-b

To subscribe to
The Tyler County
Booster
call 283-2516
today!

9B. MEDICAL JOBS AVAILABLE

PRIVATE DUTY REGISTRY
* LVN'S
* HOME HEALTH AIDES
* ACCEPTING INQUIRIES
FULL OR PART TIME
* SOUTHEAST TEXAS AREA
IN-HOME MEDICAL SPECIALTIES, INC.
1-800-874-8261
22-1t-b

PEDIATRICS
* NEED RN'S LVN'S,
HOME HEALTH AIDES,
QUALIFIED FOR NEONATAL,
TODDLER AND TEEN CARE
* IMMEDIATE STAFFING AVAILABLE
FOR ROUTINE VISITS AND
24 HOUR CARE (PRIVATE DUTY)
* TOP WAGES AND
EXCELLENT BENEFITS
IN-HOME MEDICAL SPECIALTIES, INC
1-800-874-8261
22-1T-B

BOOSTER BUSINESS Bulletin Board

TREE SERVICE
Reasonable Rates Reasonable Rates
Tree Service
Home or Business
Tree Removal & Trimming
Lot Clearing
283-7054
Free Estimates Free Estimates

IMPROVEMENTS
Sanderson Home Improvements
Carports · Patio Covers · Screen Rooms
Room Additions · Vinyl Siding · Roofing
FREE ESTIMATES
Ed Sanderson 283-5430

STORAGE
Ramsey's Mini Warehouse
Self Storage-NOW LEASING
1 Mile on Jasper Hwy 190 East
Woodville, Texas
283-3481 or 283-5069

CONTRACTOR
General Contractor
John Wise - Doug Wise
House Leveling and Sill Jacking
Roofing-Painting-Cabinet Refinishing
547-3351 . Rt. 1, Box 50 Hillister, Tx. 77624

PLACE YOUR BUSINESS CARD HERE

STUMP NO MORE
TREE REMOVAL
STUMP GRINDING
(409) 283-2750 (409) 283-3911

Annie's Ceramics & Crafts
Ceramics, Crafts, Crochet, Woodwork Supplies
837-2309 Hwy 69 N.
Annie Dubose Colmesneil

ASPHALT PAVING
Free Estimate Free Estimate
Gilbert Asphalt Paving
Driveway-Parking Lots
No Job Too Large or Too Small!
409-632-7208 409-637-2931
Free Estimate Free Estimate

OFFICE EQUIP.
Beard's Office Equipment Co.
Sales & Service
COPIERS - Konica, Sharp, Minolta
COMPUTERS - IBM & Compatibles
FAX - Sharp & Kewlet Packard
400 Main 384-3241 Jasper, Tx.

(409) 698-9375 "We Care"
C & M's Carpet Cleaning
Emergency Water Extraction
Owner - Operator Margie Leatherwood
P.O. Box 535 Brookeland, Texas 75931

BEAM AUCTIONS
WE SELL EVERYTHING ON EARTH!
Estate, Liquidations, Bankruptcys!
ALL CONSIGNMENTS WELCOME!
3688 HWY 190 SO. WOODVILLE, TX. 75979
HANK BEAM 910702
(409) 283-2525
(409) 786-2449

OFFICE EQUIP.
Triad Typewriter Company, Inc.
1-800-833-5995 409-384-5601
809 S. Wheeler
Jasper, Texas 75951
For All Of Your Office Equipment Needs!!!!
IBM & Mita Authorized Dealer
Sales.....Service

TFA voices criticism of federal court ruling

-Environmental groups awarded $360,000 for shutting down logging-

LUFKIN — The Texas Forestry Association said a federal court's decision to award two environmental groups nearly $360,000 in tax funds for shutting down logging operations in the Texas National Forests "is unconscionable."

In an order entered April 21, U.S. District Judge Robert Parker of Beaumont awarded attorney Edward C. Fritz of Dallas and the Texas Committee on Natural Resources $149,647.50 and the Sierra Club Legal Defense Fund $210,246.25 for legal fees after winning a case in which logging activity and forest management practice were curtailed on the national forests because of the presence of the Red-cockaded woodpecker, an endangered species.

"The case allowed the environmental groups to curtail logging operations throughout the national forests, which resulted in a loss of revenue for schools and counties in East Texas. The environmental groups have been allowed to line their pockets with tax money which could be better spent on our schoolchildren and county roads," said Ron Hufford, executive director of the Forestry Association.

"It is unconscionable that the tax money of East Texans should be allowed to destroy the forest-based economy that resulted in the tax money in the first place," said Hufford.

Even though Fritz was awarded $149,647.50 for his legal work on the case, Judge Parker criticized Fritz' billing as reflecting "a disturbing lack of discrimination ... between legal work and clerical work."

Parker said "one specific, paradigmatic example of Fritz' billing extravagance is his full-scale, senior-lawyer rate billing for his personal inspections of several selection management forests, assertedly so that he could be aware of and confident about how they grow and look (and this, despite his averment about his long-standing intensive observations and studies of the national forests and nearby private timber operations in East Texas)."

Parker, chief judge of the U.S. District Court, Eastern Division, also criticized the Sierra Club's documentation for its billing as "redundant, factually unreasonable and vague."

"It is most obvious to the Court that the Sierra Club clearly overworked this relatively uncomplicated ESA (endangered species act) case," said Parker.

Hufford said that practice of environmental groups to seek big taxpayer payoffs after their court cases "is disturbing to fair-minded people everywhere:"

"It is obvious that the environmental groups are using these hefty court fees to fatten their own bank accounts at the cost of people who are losing their jobs because elitist, big-city environmental groups don't like to see trees cut," he said.

Hufford said the practice of the U.S. government paying environmental groups for their legal work is also unfair because it pits the resources of the federal government against individuals and businesses with limited funds.

SERVICED BY Shelby
L.P. Gas Co.
204 N. Magnolia
Woodville, Tx. 75979
SPRING SPECIAL
ONE YEAR FREE LEASE ON PROPANE TANKS
(No Cost For Delivery Or Installation)
Buy 100 Gallons of Propane Or More And Pay Cash And Take Advantage Of This Spring Special. Delivery Includes Complete Pressure Testing Of Lines For Leaks Before Service Is Started.
With Approved Credit
Shelby L.P. Gas
Offers Fast, Safe and Dependable Service.
Call Your Local Office At:
409-283-7045

GRAND OPENING
Dr. H.D. Evans announces the opening of his office for the practice of optometry, adjacent to Wal-Mart Vision Center in the new Wal-Mart Supercenter at 1620 West Church, Hwy 190 W in Livingston. We offer eye examinations for glasses and contact lenses at reasonable fees. We accept Discover, Visa, MC, and Medicaid. WALK-INS WELCOME!
Weekday evening and Saturday appointments available.
Phone (409) 327-6379 Today!

PUBLIC SALE SINGER PUBLIC SALE
SCHOOL SEWING MACHINES WITH PROFESSIONAL SERGING STITCH
OUR SINGER EDUCATION DEPARTMENT placed orders in an anticipation of large school sales. Due to budget cuts, these were unsold. These Machines must be sold! All machines offered are the most modern machines in the SINGER line. These heavy duty machines sew on all fabrics.
LEVIS • CANVAS • UPHOLSTERY • NYLONS • STRECH • VINYL • SILK
Even Sews on Leather!
Your Price with THIS AD: $198.00
ONE DAY ONLY
Without this ad: $429
With the new SINGER Machines, you just set the dial code and see majic happen. Straight sewing, zigzag, built-in button hole (any size), invisible blind hem, monogram, satin stitch, embroidery, applique, sews on buttons and snaps, top-stitch.
ALL OF THIS AND MORE WOTHOUT THE NEED OF OLD-FASHIONED CAMS OR PROGRAMMERS
CASH, CHECK, or LAYAWAY For These Incredible Prices
(2% surcharge for all major credit cards)
McClure Furniture
One Day Sale Only
Sat. June 5 8am-3pm
305 N. Magnolia,
Woodville
Factory Demonstrator will be on hand!

Texas books for everyone on your gift list

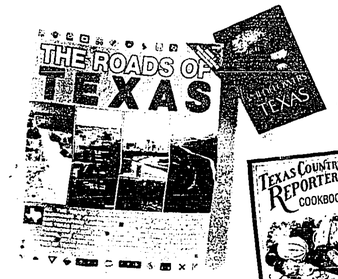

WILDFLOWERS OF TEXAS
for Texans who want to know more about wildflowers
• Popular field guide covering 378 species
• Easy-to-use with description opposite each photo
• Color coded for quick identification
$12.95

TEXAS COUNTRY REPORTER COOKBOOK
for cooks who enjoy reading about Texas cooking
• Over 400 favorite recipes from the viewers of the popular TV show hosted by Bob Phillips
• Colorful anecdotes about the history of the dish
• Great variety of recipes including Washday Cobbler, Blue Norther Meatball Stew, Hard Times Cake, Top of Texas Chili—just to name a few.
$13.95

THE ROADS OF TEXAS
for people who travel the backroads
• 172 page, full color atlas based on county maps, shows complete road system
• Large scale (1 in. = 3.6 miles)
• Details include state and national parks, river and lake access, rural area churches and cemeteries, oil pipelines, historic sites, small communities not usually found on maps plus lots more
• Perfect for sportsmen, antique hunters, genealogists, vacationing families, armchair travelers—everybody who has to go anywhere in Texas
$12.95
Also available THE ROADS OF NEW MEXICO and THE ROADS OF ARKANSAS

TEXAS CHRONICLES
for readers who appreciate the storytelling style of Leon Hale
Leon Hale, popular columnist for the HOUSTON CHRONICLE, shares his keen observations and unique lore about people and places of Texas. Hale's low keyed commentary about daily life in Texas has kept him a favorite of readers for many years. 256 pages.
$16.95

PLAIN TALK
for Leon Hale fans
This audio cassette tape allows readers to now hear some of their favorite Leon Hale passages read by the author himself. Selections include East Texas Old and New, Why the Yard Was Swept, A River to Think About, Summers of Softball among others.
$8.95

GUARANTEE: We unconditionally guarantee the printing and reproduction quality of these books to our readers and will replace or refund your money if you are not completely satisfied.

THESE BOOKS ARE AVAILABLE AT THE NEWSPAPER OFFICE

The Tyler County BOOSTER
205 West Bluff St, Woodville, Tx 75979 409-283-2516
and you'll also find these selections at:

A unique collection of pioneer buildings and artifacts depicting life in early Tyler County.
Owned and operated in the public trust by Tyler County Heritage Society, Inc. as a non-profit educational facility
Heritage Village Museum
P. O. Box 888
Hwy. 190 West
Woodville, Texas 75979
PICKETT HOUSE RESTAURANT
(409) 283-2272
Summer Hours : 8:30 a.m. to 6:30 p.m.
Winter Hours : 9:00 a.m. to 5:00 p.m.

"Hello, Operator."

That's how thousands of Texans greet us every day.

We're the Southwestern Bell Telephone Operators ... and we're ready to help you with your local and long-distance calling needs. Every day. Around-the-clock.

Like Directory Assistance that provides you with phone numbers, addresses and ZIP codes. And our Call Completion Service that connects you with your requested number so you don't have to hang up and dial it yourself.

Southwestern Bell Operators also think it's important to teach children about telephone safety. As a reminder, please take time to review with your child how to reach help in an emergency.

Then, practice these emergency calling procedures until your child can dial "0" for Operator -- or call a specific emergency number if used in your area. Children should also memorize their home phone number, including the area code, as well as your neighbor's number and your work number.

We hope you never have to call with an emergency. If you do, however, we're here when you need us to handle the call.

Southwestern Bell Operators help make Southwestern Bell the one to call on in Texas.

Southwestern Bell Telephone of Texas
"The One to Call On".

Call your Southwestern Bell Telephone Operator today and request a SelectCard for your child. We can provide this Calling Card with a restricted Personal Identification Number (PIN) to make local calls to home so your family members can always keep in touch.