13A. LIVESTOCK FEED

For Sale - Fertilized Coastal and Fertilized Bahia. $1.25 a bale in the field. 283-3978. 31-4-b

New 3 bedroom, 2 bath, for only 191.29 per month, 2,100 down, 180 months. Nationwide (409) 295-2700 or 1-800-867-6271

At of this date, August 4, 1993, I, ROLAND RUSHING, will not be responsible for any debts incurred by anyone other than myself. 31-1-p

14. FARM EQUIPMENT

FORNALE: Kobuth used tractors and equipment. Over 400 Items in stock. NEW Kubota and Long tractors plus other brands. Equipment, Parts and Service. Wallace Garden Center and Equipment, Loop 304 South, Crockett, (409) 544-2127. 7-tfn-b

15A. PETS

For Sale - 1/2 Great Dane, 1/2 Mastiff pups. Only two left. Make great pets, $50. Call 283-5911. 31-1-nc

Australian Shepherd pups, champion bloodline. Seven weeks old, both male and female black tri's available. Call 409/722-9637 before 7 a.m. or after 6 p.m. 31-4-p

FISH

Now is the time for Pond and Lake Stocking Hybrid Bluegill, Bass, Channel Catfish, Fathead Minnows, Triploid Grass Carp

The Hybrid Bluegill will REACH the weight of 21/2 to 3lbs

We furnish your Hauling Containers. We guarantee live delivery.

Supplies-Fish Feeders, Turtle Traps, Liquid Fertilizer, and Commercial Fish Cages

Delivery will be Tuesday, August 17 at Farmers Feed & Hardware-Woodville- 10-11 a.m.

DUNN'S FISH FARM

FITTSTOWN, OK 74842 P.O.BOX 85 1-800-433-2590

MEETING THE PHYSICAL CHALLENGE...

Today's finished orthotic or prosthetic product bears little resemblance to the old appliances, which were heavier and rather unsightly, with hooks and exposed cables.

Modern technology has made it possible to produce normal-appearing, flesh colored appliances, hardly distinguishable from the human original, and so sensitively activated by electrodes that the limbs and extremities are actually operated by a person's thought process.

Created using materials which include titanium, *one of the most durable metals in existence,* and graphite, which is light, flexible and durable, Taylor Orthotics & Prosthetics is meeting the physical challenge.

Upper & Lower Extremity Orthotics • Ultra-Lite Prosthetics
Myoelectrics • Pediatric Prosthetics & Orthotics
Diabetic Footwear • Sports Bracing
Consultations at No Charge • Written Warranties
Medicare, Medicaid, C.I.D.C., Worker's Compensation, etc.

TAYLOR ORTHOTICS & PROSTHETICS

Offices In:
Beaumont
Port Arthur
Jasper
Livingston
Houston
Conroe
Lake Charles
Baton Rouge

1-800-777-7893

We have changed our name from Taylor Limb & Brace to Taylor Orthotics & Prosthetics. The same people you know and trust are still with us, we've just changed our name and our logo.

16A. AUTOMOBILES

Cash for your car or truck - Preferred Autos, 283-7856. 33-tfn-b

Toyota Land Cruiser, new rubber, winch, highway ready, $5,500. Call 283-5200 days, 283-3107 after 5 p.m. & before 9 a.m. 28-tfn-b

1974 VW Super Beetle, clean, needs some motor work. $1,000 or best offer. Call 283-3501. 31-1-b

16B. TRUCKS

1985 Subaru Brat Pickup, 4 wheel drive, air condition, new tires, good condition. $1,800 or best offer. 283-3978. 31-1-b

17C. BOATS

For Sale - 14 ft. boat, trailer, and new 15 HP electric start motor. 547-2608. 31-2-b

20. LEGAL NOTICES

CLERK OF THE COURT
PATRICIA BROWN,
DISTRICT CLERK
203 COURTHOUSE
WOODVILLE, TX 75979

PETITIONER'S ATTORNEY OR PETITIONER
CLAY DUGAS
P.O. BOX 549
ORANGE, TX 77630

THE STATE OF TEXAS
NOTICE TO DEFENDANT: "You have been sued. You may employ an attorney. If you or your attorney do not file a written answer with the clerk who issued this citation by 10:00 a.m. on the Monday next following the expiration of forty-two days after the date of issuance of this citation the same being Monday the 23rd day of August, A.D., 1993, before the Honorable District Court of Tyler County, Texas at the Court House of said County in Woodville, Texas. Said Plaintiff's Petition was filed in said court on the 24th day of May A.D., 1993, in this case, numbered 14,677 on the docket of said court, and styled, LESLIE REIDER Plaintiff, vs. RANDY BLESSING AND CHANNEL COMMUNICATIONS CO. Defendant. The names of the parties to the cause are as follows:
LESLIE REIDER is Plaintiff and RANDY BLESSING AND CHANNEL COMMUNICATIONS CO. are Defendants. A brief statement of the nature of this suit is as follows, to-wit:
Personal Injury - Auto as is more fully shown by Plaintiff's Petition on file in this suit.
The officer executing this writ shall promptly serve the same according to requirements of law, and the mandates thereof, and make due return as the law directs.
Issued and given under my hand and the Seal of said Court, at office in Woodville, Texas, this the 9th day of July A.D. 1993.
Attest:
Patricia Brown, Clerk,
District Court, Tyler County, Texas
By Pam Minyard, Deputy.
28-4-b

The Woodville Police Department is accepting sealed bids for a retired 1986 customized yellow Mazda Pick-up. Bids will be opened at the regular City Council meeting on August 9, 1993. All bids must be turned in to the Woodville City Hall by 5 p.m. on that date. All bids should be in a sealed envelope marked "SEALED BIDS - 1986 MAZDA." The right to accept or reject any or all bids is reserved. 29-3-b

To subscribe to The Tyler County Booster call 283-2516 today!

20. LEGAL NOTICES

BID NOTICE
The Sparger Independent School District, Sparger, Texas, will accept sealed bids on the following school bus:
1978 International - VIN DO681HHB36532
- License # 541-207
Model #1603 Loadstar - 53 passenger
Runs good - minor brake problem - has good motor, transmission and tires
All bidders are urged to inspect bus. Failure to inspect will not constitute grounds for the withdrawal of a bid after opening or award.
Sealed bids will be accepted at the Sparger Independent School District, John Mooney Hicks Administration Building, Highway 92 North, P.O. Box 38, Sparger, Texas, 77660, until 1:00 p.m. on Thursday, August 19, 1993, when bids will be publicly opened.
Bid will be awarded on Thursday, August 19, 1993, during the regular school board meeting, which will begin at 7:00 p.m. in the Sparger I.S.D. Board Room.
Sparger I.S.D. reserves the right to accept or reject, in whole or in part, any bid submitted. 30-2-b

NOTICE TO ALL PERSONS HAVING CLAIMS AGAINST THE ESTATE OF
JOSEPH U. HOPSON, DECEASED
Notice is hereby given that original Letters Testamentary for the Estate of JOSEPH U. HOPSON, JR., were issued on July 26, 1993, in Cause No. 6722, pending in the County Court for Tyler County, Texas, to:
LILLIE PEARL HOPSON
The residence address of such Executor is Tyler County, Texas, and the post office address is:
Lillie Pearl Hopson
c/o Harry W. Stafford
300 West Bluff Street
Woodville, Texas 75979
All persons having claims against this Estate which is currently being administered are required to present them within the time and in the manner prescribed by law.
DATED this the 26th day of July, 1993.
HARRY W. STAFFORD
ATTORNEY FOR ESTATE
31-1-b

BID NOTICE
Sealed proposals will be received until 10 a.m. August 17, 1993 by the Board of Trustees of the Warren ISD at the business office for repairs of the HS Gym Floor. Bid specifications may be picked up at the business office between 8 a.m. and 3:30 p.m. Monday - Friday, or by calling 409/547-2242. Submitted bids will be considered at a meeting of the Board of Trustees August 17, 1993 at 7 p.m. in the board room at the HS Building. The right is reserved to reject any or all proposals or accept the proposal which is deemed to be in the best interest of the district.
Kenneth Gregory
President Board of Trustees
31-2-b

NOTICE TO ALL PERSONS HAVING CLAIMS AGAINST THE ESTATE OF
VERNA FITZGERALD OGDEN, DECEASED
Notice is hereby given that original Letters Testamentary for the Estate of VERNA FITZGERALD OGDEN, Deceased, were issued on June 7, 1993, in Cause No. 6705, pending in the County Court of Woodville, Tyler County, Texas, to:
JAMES ALLAN OGDEN
The mailing address for such Independent Executor is:
P. O. BOX 980-1205
Woodville, Texas 75979.
All persons having claims against this Estate which is currently being administered are required to present them within the time and in the manner prescribed by law.
DATED the 7th day of July, 1993.
Dale A. Ogden
Attorney for Estate
31-1-b

PUBLIC NOTIFICATION OF NONDISCRIMINATION IN VOCATIONAL EDUCATION PROGRAMS
Sparger ISD offers vocational programs in Vocational Agriculture and Home Economics. Admission to these programs is based on local, federal, and state guidelines.
It is the policy of Sparger ISD not to discriminate on the basis of race, color, national origin, sex or handicap in its vocational programs, services or activities as required by Title VI of the Civil Rights Act of 1964, as amended, Title IX of the Education Amendments of 1972, and Section 504 of the Rehabilitation Act of 1973, as amended. It is the policy of Sparger ISD not to discriminate on the basis of race, color, national origin, sex, handicap or age in its employment practices as required by Title VI of the Civil Rights Act of 1964, as amended, Title IX of the Education Amendments of 1972, the Age Discrimination Act of 1975, as amended, and Section 504 of the Rehabilitation Act of 1973, as amended.
Sparger ISD will take steps to assure that lack of English Language skills will not be a barrier to admission and participation in all educational and vocational programs.
For information about your rights or grievance procedures, contact Title IX Coordinator, Johnny Lewis, at P.O. Box 38, Sparger, Texas 77660. PHONE: (409) 429-3464, and/or Section 504 Coordinator, Johnny Lewis, at P.O. Box 38, Sparger, Texas 77660. PHONE: (409) 429-3464. 31-1-b

PUBLIC NOTICE NUMBER TWO
The City of Colmesneil will hold a second Public Hearing at 5:30 o'clock p.m. on August 10, 1993, at the City Hall. Public Hearing Number Two will discuss the submission of the following application to the Texas Department of Housing and Community Affairs for a Texas Community Development Program Grant.
The City of Colmesneil is applying for a $226,025 Grant and utilizing $12,000 of local funds to provide sewer improvements and first time sewer service in the Southwest area.
Topics to be discussed are the estimated amount of federal, state and local funds proposed for this application, and the activities that will benefit low and moderate income persons. The application will be available for review at the City of Colmesneil during regular business hours. The Public Hearing area will be accessible to the handicapped.
Citizens can send to David J. Waxman, Inc., P.O. Drawer 900, Jasper, Texas 75951, their views and proposals should they be unable to attend the Public Hearing. 31-1-b

HOME IMPROVEMENT

For help with remodeling check the ads in the Booster's Business & Service Guide

DQ Treats & Eats

Blizzard® Flavor Treat
DQ® soft serve mixed with your favorite candy, fruit or nuts.

99¢

Breeze® Frozen Yogurt Treat
Non-fat, cholesterol-free frozen yogurt with your choice of fruit or nuts.

HURRY! Limited Time Only!

On Sale at Dairy Queen® August 5-15, 1993

®Reg. TM Am. D.Q. Corp. ©TM, ©TM D.Q. Op. Coun. At participating Dairy Queen stores.

We've Saved A Seat For You

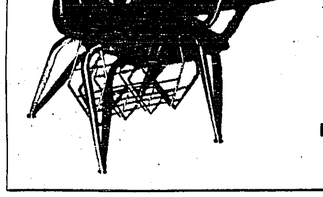

Did you know it's possible for you to take college courses in your area? Lamar University Beaumont has an off-campus center at Silsbee High School. This fall, you can begin earning your college degree closer to home. Call us at 880-8431 to find out how you can take a seat in our off-campus classroom.

Courses offered this fall in Silsbee are:

ART	135-71	Art Appreciation	TH
C&D	5320-71	Cross-Cultural Counseling	TH
CJ	4312-71	Murder and Violence	W
COM	131-71	Public Speaking	TH
DWRT	1301-71	Developmental Writing	T
ENG	131-71	Composition I	T
ENG	2313-71	Masterworks in British Lit	T
GEO*	141-71	Physical Geology	T
GEO*	141-75	Physical Geology Lab	TH
HIS	231-71	US History 1763-1877	M
MTH	1356-71	Survey of Math II	MW
PED	535-71	The Learning Process	TH
PED	537-71	Public School Curriculum	T
POLS	231-71	Intro to Am Gov I	W
SOC	131-71	Intro to Sociology	M

All Classes are held from 6:00 - 8:45 p.m.
*Must register for both lecture and lab.

CENTER FOR ADULT STUDIES
LAMAR UNIVERSITY • BEAUMONT
880-8431

LAMAR UNIVERSITY BEAUMONT

SUMMER CLEARANCE!

Decorator Brass VANITY AND BENCH IN CARTON $79

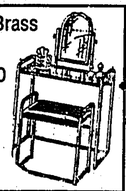

BASSETT Side-By-Side $699

RECLINERS $149
MATTRESS & TOP SPRING $198
19" SYLVANIA TV'S or VCR's YOUR CHOICE $299

AMANA WASHER $399 18 LB.

CORSICANA CRAZY QUILT Mattress Sale

TWIN SETS ... $139
FULL SETS ... $159
QUEEN SETS ... $259
KING SETS ... $299

Piney Woods Warehouse Furniture & Appliances
•FREE DELIVERY •FINANCING AVAILABLE• WITH APPROVED CREDIT •MAJOR CREDIT CARDS ACCEPTED
BUSINESS HWY. 59 NORTH 1207 N. WASHINGTON, LIVINGSTON, TEXAS
327-5719
MON.-FRI. 9 AM - 6 PM SATURDAY 9 AM - 5 PM OPEN THURSDAY NIGHTS UNTIL 8 PM
• SAVE•SAVE•CALL TOLL FREE 1-800-451-1177•SAVE•SAVE •
NO MONEY DOWN - NO PAYMENTS - NO INTEREST - NO NOTHING FOR 6 MONTHS
SUBJECT TO CREDIT APPROVAL

Aug. 11

WEDNESDAY
August 11, 1993
Volume 65 Number 32
WOODVILLE, TEXAS
25 CENTS
USPS 645-560

The Tyler County Booster

Serving the people of Tyler County since 1930

THIS WEEK

Wednesday, Aug. 11

Woodville Rotary Club meets at noon in the Woodville Inn.

A reception hosted by the Woodville Eagle Band Booster Club will be held from 6-7 p.m. at the Woodville Band Hall for new band directors Rusty Ley and Julie Hale.

Thursday, Aug. 12

Classes begin today in the Colmesneil Independent School District.

Woodville Lions Club meets at noon in the Lions Den, US 190 E.

Sixth-eighth grade students attending Woodville Middle School may pick up their class schedules from 2-3 p.m. at the school campus.

A Thursday Afternoon Scramble golf tournament will be held beginning at 5:30 p.m. at Dogwood Hills Country Club. Sign up deadline is 5 p.m.

Wee Wisdom Pre-School will host an open house at 7 p.m. at the campus located at the Woodville United Methodist Church.

Friday, Aug. 13

Classes resume today in the Woodville Independent School District.

The Tyler County Golf Retirees Club will host a covered-dish supper and dominoes tournament at 6 p.m. at the Sparger Lions Club.

Saturday, Aug. 14

First Pentecostal Church of God will host homecoming events and services.

Sabine Valley Center will host a free Low Fat/Low Cholesterol Cookout for singles and $3 for couples.

A gospel concert benefiting the Sinclair Children's Center will begin at 7 p.m. at the Word Fair Opera House in Woodville.

The Martin Family Singers will perform at 7 p.m. at the Lakeside Apostolic Church, located on Highway 92 in Town Bluff.

The Oak Grove Baptist Church, located on R255 east of Colmesneil, will conduct its monthly singing at 7 p.m.

Sunday, Aug. 15

Hilltop Baptist Church of Dam B will host its annual homecoming celebration beginning with Bible study at 9:45 a.m. and morning services at 11 a.m. A dinner-on-the-ground will follow the morning service.

Hopewell Congregational Methodist Church's annual homecoming service begins at 10:30 a.m. A covered dish lunch, singing and fellowship will follow.

Monday, Aug. 16

Classes resume today in the Chester Independent School District.

Immunization clinic for all pre-school and school children from 10 a.m. to 7 p.m. at the Texas Department of Health's clinic, 109 West Live Oak in Woodville.

The Woodville TOPS club meets at 6:30 p.m. at Holiday Pines Manor nursing home. For information call Fran Fortenberry at 283-2029 or Jeanna Stafford at 283-5416.

Tuesday, Aug. 17

Classes resume today in the Sparger Independent School District.

Registration for fall semester courses being offered in Woodville as part of the Angelina College Teaching Center program will be held from 5:30-7 p.m. today and Wednesday, Aug. 18 at Woodville High School.

Immunization clinic for all pre-school and school children from 8 a.m. to 5 p.m. at the Texas Department of Health's clinic, 109 West Live Oak in Woodville.

The Woodville Independent School District's board of trustees meets at 7 p.m. in the WISD Administrative Offices in Woodville.

Preparing for a new school year

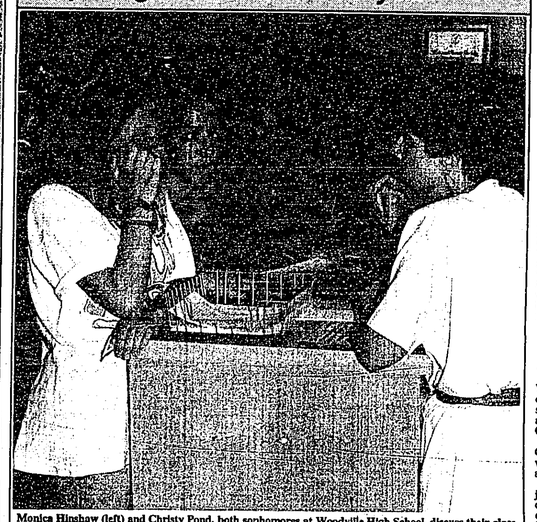

Monica Hinshaw (left) and Christy Pond, both sophomores at Woodville High School, discuss their class schedule for the coming school year with Academic Advisory Linda Gazaway (right) during last week's registration process. Woodville High School students received their class assignments last week and are scheduled to begin the new year on "lucky" Friday, Aug. 13. School districts throughout Tyler County will open their new year over the next week. Colmesneil schools open on Thursday, Aug. 12, Chester schools begin on Monday, Aug. 16, Spurger schools resume on Tuesday, Aug. 17 and Warren schools open on Wednesday, Aug. 18. (Photo by Greg Peak)

Four sent to hospital after three car mishap

WOODVILLE — Three Jasper residents and a Woodville man were treated at Tyler County Hospital early Saturday after a three-vehicle accident on Highway 190 5.6 miles east of Woodville.

Kenny Beatty, 31, of Jasper was admitted to the hospital for observation Saturday while Jerry Lynn McKee, 42, of Woodville, was transferred to Woodland Heights Hospital in Lufkin following the mishap. Two others, Gilbert Moye, 43, and Kenneth Beauty, 31, both of Jasper, were treated and released from the hospital's emergency room.

Kenny Beatty, Kenneth Beauty and Moye were all transported to the local hospital by Eastex EMS Ambulance while McKee, together with a passenger in his vehicle, Ricky Sanford, 35, were taken to the Woodville medical facility by a private vehicle. Sanford, who was listed as sustaining possible injuries in the mishap, did not seek treatment at the hospital.

According to a Department of Public Safety report filed by Trooper Stuart Summerlin, the accident occurred about 12:30 a.m. Saturday when a 1980 Ford Fairmont driven by Robert Earl Barclay, 28, of Woodville backed out of a private drive onto Highway 190.

The engine on the Fairmont reportedly stalled with the vehicle straddling the center stripe of the highway. Witnesses reported that the lights on the vehicle were not turned on.

A 1986 Mercury Cougar driven by Moye in which both Kenny and Kenneth Beatty were passengers was traveling east on Highway 190 and struck the stalled Fairmont on the left side, causing the left, front tire on the Cougar to blow out and bending the wheel.

The Cougar then veered to the left and struck a west bound 1990 Chevrolet Scottsdale pickup driven by McKee almost head-on. At the time of the second impact, McKee had almost brought the pickup to a stop.

Barclay was charged with driving while intoxicated (first offense).

Burglary ring broken

WOODVILLE — As many an 14 county burglaries are believed to be solved with the arrest of two Chester area men, according to Tyler County Chief Deputy Sheriff Sam Bible.

David E. Howell Jr. and Joe David Gray were each charged last week with committing a series of burglaries along with two juveniles.

Bible said that the two men and two juveniles worked together in different combinations in breaking into residences, camphouses and other buildings, such as the Chester school and a building owned by the Colmesneil school district at Lake Tejas.

"All four of the suspects weren't involved in every burglary," Bible said. "On one burglary they all might be together and on the next one, it might have been only two or three of them. Not overall, with these arrests, we feel we have cleared 13 or 14 cases."

That far, Howell has been charged with four counts of burglary of a habitation and one county of burglary of a building. Gray is charged with three counts of burglary of a habitation.

Bible noted that the suspects have been linked with the burglary of seven area camphouses but that charges have only been filed in connection with three. "In some instances, a camphouse was broken into but nothing was taken. While breaking in constitutes burglary, we have decided that we have enough evidence in the other cases to warrant not filing charges on all of them."

He added that the break-ins have occurred over the past four months and that thus far, investigators have recovered about $2,500 in stolen merchandise.

The arrest of four other men last week also is believed to have solved two other burglary complaints filed by Tyler County residents.

Bible said David Wayne Laughlin and Monte H. Dollinger, both of Warren, have been charged with burglary of a habitation in connection with a break-in reported in the Warren-Hillister area.

The chief deputy said that during that break-in, believed to have occurred earlier this summer, a number of guns were stolen. He added an agent with the federal Bureau of Alcohol, Tobacco and Firearms (ATF) has been called into the case and that federal charges involving the possession *of a firearm by a convicted felon are now pending against both suspects.*

In addition, Robert W. Parker and Bryan L. Harden, both of Dam B, also were arrested last week in connection with a burglary that is believed to have occurred in Dam B earlier this year. Bible noted that the owner of the building does not reside in Tyler County and did not discover the break-in until quite some time after it had occurred.

Listed as stolen in that incident was an outboard motor, rods and reels and tackle boxes.

Bible noted that during the course of the burglary investigation, deputies obtained information with lead Game Warden Graham Jones charging Parker with killing an alligator.

Regional bus system one year away

-Commissioners receive update on transit system program-

By Greg Peak
Editor

WOODVILLE — Tyler County residents will be making use of a new regional transit system "in about a year" once the Brazos Transit System (BTS) obtains the buses to be used in this area.

Appearing before the Tyler County Commissioners Court on Monday, Lyle M. Nelson, associate administrator for BTS, and Shawn Davis of U.S. Rep. Charles Wilson's office were on hand to provide an update on the regional bus system.

The system is already partially in place and is set to be extended throughout Wilson's second congressional district next year. The Lufkin congressman has obtained a total of $20 million from the National Highway Trust Fund to establish the rural transit system and the Texas Department of Transportation is providing additional matching money to establish the bus network.

Nelson told the commissioners that work is now proceeding on the construction of two prototype buses that the system will use throughout the East Texas region. The buses will be unique in that they will be designed fairly low to the group to allow easy access by elderly and handicapped people and will use "alternative fuels" as opposed to gasoline or diesel oil.

In addition to being low to the ground, the 24-passenger vehicles will be fully equipped with other aides for handicapped passengers, such as wheel chair lifts and two forward facing wheel chair tie down spaces.

"The contract has been let on the vehicles and the first buses are being built in Pennsylvania," Nelson said. "Once the first two are built - they will be the prototypes - there will be extensive testing performed to insure that they are safe and can handle the job."

Mass production on the buses are scheduled to begin as soon as the prototype tests are complete. Nelson said they hope to begin receiving the vehicles sometime next spring or summer.

In reviewing plans for the system, Nelson said BTS expects to base four or five buses in the county and hire about seven employees, including a manager, a dispatcher and five drivers. He added that interviews to fill the jobs would probably be held sometime next spring and that those hired as drivers would have to have no felony convictions on their records and possess a commercial drivers license. Passenger, cargo and airbrake endorsements will be needed on the licenses.

He noted that a preliminary transit plan for the county is expected to be completed by mid-September and will involve three basic components: a fixed route bus, demand and response buses and express buses.

One fixed route bus will be located in Woodville and would run a regular route while three or four other buses would be used on a demand and response basis.

See TRANSIT, pg. 8A

Wilson to address Woodville Rotary

WOODVILLE — U.S. Rep. Charles Wilson (D-Lufkin) will address the Woodville Rotary Club during their noon meeting Wednesday, Aug. 25, at the Woodville Inn.

Wilson traditional spends August visiting throughout the Second Congressional District of Texas and listening to constituent concerns.

This year, the 11-term congressman predicts he will spend much of his time discussing President Bill Clinton's plan to reduce the federal deficit as well as proposed health care reform.

Charles Wilson

Wilson has served the people of East Texas since 1960 when he began a six-year stint in the Texas House of Representatives. He followed that with another six years in the Texas Senate.

During his years in the state house and senate, Wilson also managed a retail lumber yard and home building operation in the Lufkin area.

Since his election to the U.S. House of Representatives, Wilson has focused much of his energy on U.S. defense and security issues, legislation affecting older Americans and legislation that protects East Texas' interest in timber.

Born in 1933 in Trinity, Wilson has resided in Lufkin since 1960. He is a graduate of Trinity High School and the U.S. Naval Academy. After being commissioned as a lieutenant, he served three years active sea duty as a gunnery officer on a destroyer and one year in Washington with the Technical Intelligence branch of the Joint Chiefs of Staff.

Wilson currently has senior status on both the defense and foreign operations subcommittees of the House Appropriation Committee.

He was instrumental in securing a Veteran's Administration Outpatient Clinic in Lufkin, a service which has proven to be a benefit to veterans unable to travel to VA hospital in Houston or Shreveport.

Through his efforts to develop a rural mass transit system in East Texas, Wilson has been instrumental in efforts to provide every county in his district with affordable mass transit and to create the largest rural transit system in the world. When the system begins operation in 1994, it will provide a needed service for the elderly, disadvantaged and needy who have either gone without or had to rely on the kindness of others.

Postal survey planned

WOODVILLE — Woodville Postmaster Jim Barnhart has asked The Tyler County Booster to assist in a survey of his Postal Stations efficiency and quality of service.

"The questionaire will be published as a public service in next Wednesday's Booster, and is brought to our readers in order to keep up the high quality of standards for both the newspaper and our local Woodville Post Office facility as well," General Manager John Morrison said.

Readers will be asked to fill in and clip out a form with key postal servicing questions. The will also be a place for additional written comments. Customers can then drop off the response at a box provided at the entrance of the Woodville Post Office, Barnhart said.

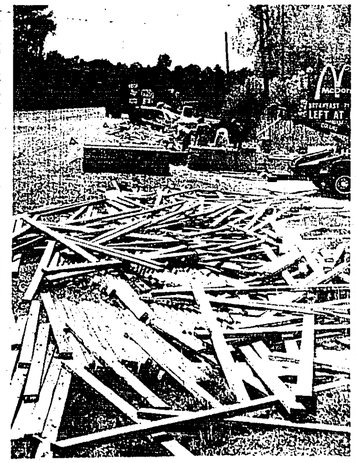

LOST LOAD — A pile of lumber decorated Highway 190 East near Woodville last week when a tractor-trailer rig lost its load after swerving to avoid a collision. According to a Department of Public Safety report, the mishap occurred at 9:50 a.m. Wednesday, Aug. 4, when a tractor-trailer rig driven by Kimble Walter Singletary, 44, of Magnolia Springs was traveling west on Highway 190. A 1985 Chevrolet Caprice driven by Ella Gannon Wagoner, 85, of Woodville pulled out of the First National Bank driveway and Singletary swerved to avoid a collision. The rig left the roadway, dumping its load of lumber before stopping on the highway shoulder. (Photo by John Morrison)

Page Two

At the Village

By Dottie Johnson

Charlie Schultz knew exactly what it was. The minute I described it, over a *Highlander Tea Room sandwich I* shared with Village Director Marjorie Schultz and our favorite blacksmith, he named it.

I was telling them about a call from Jack Whitmeyer, who had remembered what it was. The first time Jack saw the strange tong-like contraption Mark Greer asked about, his memory had gone south for awhile. He wanted us to know that it had been restored.

But it made me think. With all the electronic contraptions we have to supposedly make things easier, there were a lot of things that could be found in a Sears Catalogue a hundred years ago that had a lot more to do with everyday living and comfort. And so I looked it up in a reprint I have of an old 1902 catalogue my dad passed down to me.

Sure enough, there it was. The Patent Shoe Stretcher to relieve pressure on a bunion or corn. Such a simple little gadget, but think of the relief it could bring even today. And it only cost 55¢.

There's a lot of history in that old Sears Catalogue, a lot of plain old ordinary common sense. What a shame this too has been delegated to the land of "once upon a time." But not my catalogue. It's a keeper. And so is our shoe stretcher, no we know what it is.

Ginger comes home

Ginger Pleasant came to live at our house this past weekend, a six week old foundling left along the highway in front of the Gene Pleasant farm in Spurger.

Ginger, the name came from Clara Pleasant and the puppy's obvious coloring, could well be one of the offsprings of our frequent delinquent male Duke. We have already warmed him and his running mate Little Bit that from the looks of Ginger's paws she will soon outweigh the two of them. Better play nice.

Little Bit should have some empathy. He wandered into our yard five years ago, having been tossed aside like an old shoe along our country road. But empathy doesn't come naturally to Little Bit. Being a boy type, he has yet to be accepted by macho Duke. He lives in fear of his every move, except when he goes riding in the Golf Cart, which for reasons unknown Duke avoids, opting instead for rides in the car or truck, which do not appeal to Little Bit.

Duke is often a tough case, especially when we try to explain that we are going to "big town", meaning Woodville, not just to the Post Office or to the Spurger Mercantile, so "no ride". He can give you a "go to" look that's enough to make you wither, and always feel guilty.

This, of course, has absolutely nothing to do with Heritage Village and the history of Tyler County, but it is part of living in the latter, and we can't imagine life on our farm without these four legged creatures we call family.

Dulcimers add classes

Something new has been added to the Village Dulcimer Society's regularly scheduled meetings. As of last Saturday, Linda Evans began teaching a monthly afternoon class on the Hammered Dulcimer.

These 2 o'clock classes, which follow the regular meetings on the first Saturday of each month, are in response to the increasing demand for lessons on this stand-up instrument.

Linda and her husband Barry are ardent dulcimer enthusiasts. They live in Beaumont, but are members of the North Harris County Dulcimers, The Lone Star Dulcimers in Irving and our own Village Group, and they make all those meetings every month.

Linda, who says she plays strictly by the music, is relying on a lot of help from Village Dulcimer Society president Sondra Hensarling, who plays only by ear. She taught herself to play this wonderful instrument.

And if that's not enough excitement, you should have heard the commotion over the signing up of the Society's 50th member, Arnold Proellochs, also from Beaumont.

Playtime last Saturday, which gets pretty heady with different groups in each of the two main areas of the Hamm House, was made more enjoyable by the beautiful new antique ceiling fans, which help spread the effects of the air conditioner, which was a gift from one of the Dulcimer Society members.

Similar antique ceiling fans have also been installed in the Cherokee Church, making that structure more feasible for summer use.

Theater time

It's getting closer. Theater time at the Village. So, if you haven't marked your calendars, do it now. Friday and Saturday, Aug. 27 and 28, the Village Players will present three one act plays on the outdoor stage.

Should be a fun evening.

Country dropping & more

It's always fun to drop the name of a new country listed on the registry in our Museum Store.

Last weekend in the midst of many visitors but few tourers, just too hot, came Rachel and Allen Sturrock with their son Mike and his family, who were on vacation from Mike's job with Mobil Oil in Sumatra.

On their first visit home after returning to Indonesia following a stay in New Orleans, Mike and his Indonesian wife Butet were accompanied by their two sons Ryan and Scott and her brother and sister-in-law, the Pasaribus.

Rachel was particularly amused at the souvenirs her visitors chose to take home with them, the boys selecting packets of play money, while Dr. Pasaribu chose a copy of a letter Clyde Barrow wrote to his mother. On a side trip to Dallas, the travellers planned to visit South Fork, that popular series having recently arrived in the islands.

Other interesting visitors over the weekend, though from closer to home, were Larry and Denise Gerald of Buna, who recognized our signing as being the work of Fred Sullivan. Owner of the Buna Mercantile, also an Ace Hardware Store, Gerald has the same machine to turn out those handsome signs that we have been privy to.

The Geralds took home more than souvenirs. They also took home a couple of dozen Texas Dinner Bells to sell in their store. Good work, Ofelra.

Braggs & fried green tomatoes

History has a way of springing up in the most amazing places. Even under the dryer at Helen Holmes' Hair Fashions in Town Bluff.

Not that history should come as a surprise in that historic area, where so many of Helen's customers are tied in to one or more of the county's earliest families.

But this one came by way of Alabama, where Helen had gone for a family reunion, the family being that of her late mother, Sally Bragg Allen.

Helen, who was born in York, Ala., was full of her trip, telling about touring around the countryside with her cousin Billy Jean Bragg Gourgous. Their mutual grandfather was Sterling Parker Bragg, whose family gathered at the home of another cousin in Livingston, Ala.

They wandered back and forth across the state line into Mississippi, near Meridian, and stopped to look at a couple of old country stores they remembered from childhood.

And they ran into Gary Fortenberry, who told Billy Jean she needed to take Helen to the Irondale Cafe outside of Birmingham. Well, one thing led to another, and it turned out that this cafe was the inspiration for the Whistle Stop Cafe in "Fried Green Tomatoes" and that the main character Idgy was patterned after Gary's own Aunt Bess.

Now, we had to stop and think about Tyler County history for a minute. We found no Braggs in Tyler County, either in the telephone book or in old census or cemetery records. There are Braggs in Beaumont, in Hardin County and other neighboring counties.

And we've all heard about the Bragg Lights near Saratoga that appear at night on the old logging road that stretches between Farm Roads 787 and 707, leading to the abandoned sawmill town of Bragg, where the old hotel is barely visible back in the brush.

We'd love to hear from anyone with information about the Bragg family and their part in settling East Texas. And though we know Tyler County is full of Fortenberrys, we'd love to get more information about this family and their move, mostly from Mississippi we understand, to Tyler County. And, of course, their relationship, if any, to Gary Fortenberry and his Aunt Bess back in Alabama.

These are the kind of family histories we desperately need for sharing in our Genealogy Library at Heritage Village Museum, to which all good columns must finally return.

History found in many places

-A catalogue, a beauty parlor and in our own back yard-

Welcome to My World

Sousa, eat your heart out

By Kris Overstreet

Band practice has begun in the county, and sadly, I'm not going to be home to see it. The marching band, heritage from the life and drum of the Revolutionary War, glory of the Guilded Age, pride of Texas and the world, has begun training for football season and, yes, contest.

Each year, the students give up as much as a third of their summer holiday to begin retraining in the steps and commands of formation drill and the intricacies and harmonies of the music involved.

How I expect the four area bands to do at contests this year:

• Chester: I don't think this will be the year for the Yellowjacket band. The perennial smallest, weakest band needs more support from the school and from the parents. Whatever chance the band has may be destroyed by the no-pass-no-play trap small schools so often fall in.

• Colmesneil: The Bulldog Band has shown slow but steady improvement in the past few years, even going to the State Marching Contest two years ago. If this upward continues, expect good halftime shows and possibly, just possibly, a Division I. This might be their year.

• Warren: 1991 - Sweepstakes. 1992 - Sweepstakes. 1993 - Not quite. The Warriors will be on the warpath this year, and NO WAY will they let a II slip by them this year! Look for Tyler County's premier marching band to show up the rest of Region 10AA at contest again this year, and more to come at concert and sight reading!

• Woodville: Hey - This is the EAGLES!! Division II just isn't in their vocabulary. Once again, the band larger than all the rest will plow through another Sweepstakes year. Careful, though; overconfidence could be the one perennial weakness in an otherwise unstoppable band.

Of course, my guesses don't hold water this far away from home, and I'm also just one man. Chester citizens, go out to the football field and watch them prove me wrong! Colmesneil, Woodville, Warren, watch the pride of Tyler County at the marching contest and show your support.

Marching Band: It's not just art, it's an adventure!

Summer Fun

Back to school time arrives

By Darby Kethan

This probably isn't news to anyone, but school's starting this week! I see signs of this everywhere I go as shoppers search for clothing, school supplies and backpacks while the schools prepare classrooms, busses and cafeterias for new and returning students.

Starting school is an exciting time for all students, parents and schools as well. Enthusiasm abounds and all sorts of preparations are made for success in school and other activities. New students look forward to learning new skills and making friends as returning students renew friendships while advancing skill levels. Adults in all positions, parents, teachers, and others work together to secure for each student the most successful school year possible.

Beyond these efforts, however, there are some skills parents can help children learn as they begin school. These do not duplicate what the school teaches nor require parents to "teach, school". Rather, they focus on helping students of all ages learn organizational and functional skills that are important to their success both in school and in later life.

From the first day of school, making sure students get adequate sleep each night is of primary importance. In the early weeks of school, getting up on time is hard for kids. Make sure bedtime allows them to get eight to ten hours of sleep each night. Because homework time will be needed each evening, think carefully about television use . . . even young students need time each evening to be read to (being read to is a critical factor in developing good readers . . . those who are read to become readers!) . . . forming the habit in early grades of using time set aside for "homework" contributes greatly to successful high school studies and backpacks while the schools prepare classrooms, busses and cafeterias for new and returning students.

Starting school is an exciting time for all students, parents and schools as well. Enthusiasm abounds and all sorts of preparations are made for success in school and other activities. New students look forward to learning new skills and making friends as returning students renew friendships while advancing skill levels. Adults in all positions, parents, teachers, and others work together to secure for each student the most successful school year possible.

Beyond these efforts, however, there are some skills parents can help children learn as they begin school. These do not duplicate what the school teaches nor require parents to "teach, school". Rather, they focus on helping students of all ages learn organizational and functional skills that are important to their success both in school and in later life.

From the first day of school, making sure students get adequate sleep each night is of primary importance. In the early weeks of school, getting up on time is hard for kids. Make sure bedtime allows them to get eight to ten hours of sleep each night. Because homework time will be needed each evening, think carefully about television use . . . even young students need time each evening to be read to (being read to is a critical factor in develop-

Readers Write

Crisis of values underway

Dear Editor:

I want to call your attention to an important publication recently released by The Heritage Foundation, the Index of Leading Cultural Indicators. Written by William Bennett, the Index is a comprehensive statistical portrait of behavioral trends over the last 30 years.

It shows, for example, that while population has increased 41 percent since 1960, violent crime has increased 560 percent; illegitimate births have increased more than 400 percent; divorce rates have quadrupled; the percentage of children living in single-parent homes has tripled, and the teenage suicide rate has increased more than 200 percent.

As a member of The Heritage Foundation, I am eager to see the facts in this document given wide publicity. Only if we admit we are in a crisis of values can we begin to reverse our cultural decline.

You may already have received a copy of the Index. If so, I urge you to keep it on hand and use it as a resource. If you haven't yet seen it, you can obtain a copy by calling The Heritage Foundation's Publications Office at 202-546-4400.

Sincerely,
Mr. Hubert F. Gilson
Heritage Foundation Member
Woodville, Texas

P.S. Thank you for your consideration of this important matter.

Tyler County people are best

Dear Editor:

I would like to say a word of praise for Tyler County and all the good people in it.

I've always believed that God works in mysterious ways. His wonders to perform, and last Sunday morning I saw it. On my way to church one of my tires blew out and was torn into shreds. It was already getting hot, but just as I got out of my car some friends came along going to church and took me to church. Another friend from my Sunday school class took me home. I couldn't get my tire fixed until Modica opened on Monday.

My granddaughter had to go to the hospital Sunday afternoon and I had to keep my grandchildren and I was without transportation in case something happened. So I called my nephew and he took me to the hospital to get her car. There was a lot more before I got my car fixed but, praise the Lord, with all my good friends and loved ones, it all worked out for good.

I am 82 years old and have lived in Tyler County off and on since I was two. My husband and I married back here in 1943. We lived in approximately 30 different cities from Amarillo north, to El Paso south. We also lived in Hobbs New Mexico and Ronoke La. He worked in road construction and on runways for airports. So I should know there is no better people and place to live than Tyler County.

A Little Humorous Poem

If you have trouble and need help and things like that,
Tyler County is the place to hang your hat.
And it is a pretty nice place for you to begin,
If you can find room to squeeze in.

My prayer is God will bless all my loved ones and friends and I pray that everyone is my friend that knows me.

Thanks,
Ernie Stump
Woodville, Texas

Letters to the Editor Policy

It is the policy of The Tyler County Booster to publish in it's *Readers Write* column letters to the editor regarding items of local interest. The Booster reserves the right to edit the letters and to withhold publication of libelous material.

No anonymous letters will be published. All letters submitted MUST be signed by the author in his or her normal handwriting. Letters containing only a type written signature will not be published.

In addition, letters also should contain a daytime telephone number to allow the editor to contact the author in the event confirmation of the signature or any information contained in the letter is needed. The telephone number will not be published unless the writer specifically requests that the Booster do so.

In recent weeks, a number of letters have been submitted without a proper signature and without a telephone number. The Booster will publish these letters if their authors either stop by the newspaper office to sign them or if the authors resubmit them by mail and include a hand written signature and telephone number.

Cable TV problems targeted

Dear Editor:

Can you help me with a local problem? What in the world is wrong with our cable TV system. It almost daily is on the blink and a lot of channels either don't work or are unwatchable.

I called the 800 number (for Crown Cable Co.) but can get no specific info other than atmospheric conditions. My neighbors have similar trouble. Is a little black cloud hovering over Ada Street or is this situation widespread in the system.

What can be done, where do we go or call? I don't ask (for) perfection but for $28.06 per month, we deserve better. Do I have to go back to the outside antenna and channels 4, 6 and 12?

Help, please!!!!

Ben C. Jackson
Woodville, Texas

(EDITOR'S NOTE: According to Fred Knowles, manager of the local Crown Cable system, there is nothing anyone can do when "atmospheric conditions" interfere with cable reception. Such a condition, called "co-channelling," is caused when television signals from outside the area are picked up on the cable system's antenna and disrupt the signals coming from the Lufkin, Houston and Beaumont channels.

"The best way I can describe this problem is to compare it with the 'skip' that sometime occurs on CB radios," Knowles said. "Also, the same thing happens on FM radio. One day you may tune in a station that is broadcasting from a great distance away and the next day its not there."

In the case of the Ada Street situation, however, Knowles said that co-channelling is not causing the problem.

"We are experiencing and intermittent electronic problem that is causing problems on Ada Street, the Chesswood area and even on Myrtle Street," Knowles said Monday. "We've been trying to track it down and I think we've almost got it pinpointed - at least I hope we do. I have a crew coming in to work on it today and we hope to have the problem taken care of very soon."

Knowles added he understands how Mr. Jackson feels and asked us to assure him that they are doing everything they can to solve the problem. "I thought we had it fixed two weeks ago but three days later it started up again and we had to begin trying to track down the problem all over again."

Homemakers Hints

Parents: A key to a child's success

By Sherry Jeanes
County Extension Agent
-Home Economics-

In the war against declining student achievement, many solutions have been tried. A quest for better teachers, improved tests and challenging curricula have each played a role in major battles. Yet achievement falls. Perhaps, the answer is parental reform.

Since 1965 parental involvement in education has been a victim of societal changes in America. The divorce rate, the ratio of children living in single parent families and the proportion of married mothers of young children working outside the home have all doubled. As a result, 70 percent of the parents never volunteer to participate in their children's schools.

When 24,600 eighth graders were polled, half of them reported that they rarely discuss school with their parents. Half of the parents of these eighth graders reported rarely having contact with their children's schools.

When parents fail to stress the importance of education, kids tend to do what they want to do. Few of them choose educational activities. This same group of eighth graders reported that they spent 21.4 hours a week watching television, but only 5.6 hours doing homework. Only 1.8 hours were spent on outside reading. Sixty-three percent of the parents reported they rarely or never set television viewing restrictions.

Here are some things parents can do to help increase their child's success in school:

• The first step is communication. Talk regularly about current school experiences. Students who never talk to their parents about school are three times more likely to drop out of school than those who do talk with their parents.

• Restrict television viewing on school nights. Students with television restrictions are nine percent less likely to drop out than those with no restrictions.

• Finally, provide adequate after-school supervision. Let students know what is expected of them in terms of education. Parents who expect more of their children educationally, have children who perform at least adequately in school.

Haley named 'Star Legislator' by classroom teachers' group

AUSTIN — State Senator Bill Haley (D-Center) has once again been honored for his work on behalf of public education by the Texas Classroom Teachers Association. Senator Haley, who in 1982 as a member of the Texas House and chairman of the House Public Education Committee was named recipient of the Friend of Education award, the highest award given by the TCTA to non-members, has now been singled out for more praise from the teacher group.

Senator Haley, vice chairman of the Senate Education Committee, was one of only four members of the Texas Senate named for the TCTA's "Star Legislator" honors for his work on education issues during the recently-completed 73rd Legislative Session.

Senator Haley joined only ten other of the 181 members of the Texas Legislature who were named for the honor.

The Tyler County Booster

Serving the people of Tyler County since 1930.

(409) 283-2516 205 W. Bluff P.O. Box 248 Woodville, Texas 75979

Alvin Holley, Publisher

John Morrison, General Manager — Greg Peak, Editor
Ann Fondren, Bookkeeping — Don Stevenson, Sports
Kelli Barnes, Advertising — Advertising
Dottie Johnson, Heritage Village Column — Dale Gazzaway, Typesetting
David Heiselbetz & Theresa Ard, Circulation

The Tyler County Booster (USPS 645-560) is published weekly on Wednesdays by Polk County Publishing Co., Inc., Alvin Holley, Publisher, 205 W. Bluff Street, Woodville, Texas, 75979. Subscription rates are $12.75 per year in Tyler County, Texas, $16 per year in adjoining counties (Polk, Hardin, Jasper and Angelina counties), $20 per year elsewhere in Texas, $26 per year elsewhere in the United States, and $24 abroad. Airmail overseas is available at an extra cost, depending on destination. Second class postage paid at Woodville, Texas.

POSTMASTER: Send changes of address to THE TYLER COUNTY BOOSTER, P.O. BOX 248, WOODVILLE, TEXAS 75979.

Opinions expressed in signed articles are those of the writer alone and do not necessarily reflect the views or opinions of the Tyler County Booster. Letters to the Editor, which appear in the *Readers Write* column, should not exceed 250 words and must be signed and include an address or telephone number to verify authorship. No anonymous letters will be published. While the publisher makes ... every attempt to publish letters and other items of information, readers must understand that space is of the essence and articles pub... free of charge are costly to the publisher and done so as a public service. It is possible that some letters, items of interest, an... articles may be rejected or edited unless space is reserved by payment. The publisher reserves the ultimate authority to publish or reject any item, whether paid or not, and any item rejected or edited shall be deemed as if it had not edited or rejected. Corrections of typographical errors will be made if brought to our attention immediately. Only one correction will be made in any one issue. PLEASE BRING ALL NEWS ITEMS AND LEAD TO OUR OFFICE BY 5 P.M. ON MONDAY.

"Congress shall make no law respecting an establishment of religion, or prohibiting the free exercise thereof; or abridging the freedom of speech or of the press, or the right of the people peaceably to assemble, and to petition the Government for a redress of grievances."—First Amendment to the U.S. Constitution.

Warren High wins honor band award

WARREN — The Warren High School Band was named as the State Honor Band in class AA by the Texas Music Educators Association (TMEA) on July 27, winning them the honor of performing at the annual TMEA Convention in San Antonio in February, 1994.

The TMEA is the largest state music educators organization in the United States and represents all of the music educators in Texas.

The honor band award is the highest honor that a band in Texas can receive and is equivalent to winning a state football or basketball championship, according to WHS Band Director Don Stockton.

Bands are only allowed to participate in the competition every other year and must submit a tape at the end of the school year to be judged at the region level. This year at the regional level Warren placed first and Hardin placed second, allowing both bands to progress to the area level.

At the area level where three regions are represented, Warren placed first and Hardin second. Each area then sends two tapes to the state level to be judged. Of the 14 bands at state, Warren was ranked first and Hardin was fifth.

At each level of competition the tapes are judged by five judges who determine the winner. At state, Warren received first place votes from four of the five judges.

The winning concert included the "Washington Grays March", "Prospect", and "The American Civil War Fantasy". Even though Warren is in class AA, their program was chosen from the AAA and AAAA music lists.

"Playing music from a higher list is risky at contest because the bands are not judged by what you play. You are judged by how well you perform," Stockton said. "However, the harder music challenges the students to perform at their very best and that is where real learning takes place.

"Also, the more difficult music, if played well, is of better quality and I think it enhanced our chances of winning this great honor. The students accepted the challenge and worked very, very hard all year to achieve this goal. I am so proud of the students that I could just burst!"

When asked about the other bands at the state taping session, Stockton added, "There were four or five really outstanding tapes there. I felt very privileged for Warren to be represented among such an elite group. This is the professional thrill of my life. When Warren won its very first UIL Sweepstakes award 10 years ago, I was elated, but this, this is a thrill that is beyond belief.

"I am very proud to have had the honor to direct the very first Sweepstakes Band and the very first Honor Band in Warren's history as a public school," Stockton added. "To have come in first among those wonderful bands at state makes a strong statement for the students, parents, teachers, administrators, and board members of Warren ISD."

Four years ago Warren did not pass the area competition because Wynona and Bullard advanced to state where they were awarded first and second place. Two years ago Warren did not pass the area competition because Troop and Bullard advanced. This year the roles were changed with Wynona, Bullard, and Troop not advancing while Warren won the AA State Honor Band competition.

This is only the second time in history that a Tyler County school has been represented as a State Honor Band. Eleven years ago The Woodville High School Band was named as the AAA State Honor Band. It is rare that a band ever repeats this honor.

Asked if graduation will affect next year's concert, Stockton stated, "Any time that you lose twelve seniors it is going to affect you. This does not mean that we will be weaker. We will be just as strong if not stronger because of the strong group of freshmen coming from junior high. We will be weaker in a few sections, but stronger in others.

"We don't normally practice after school hours, but this year we will practice on Monday nights until the concert in February. This concert is so important and comes so early in the year that we feel that this extra work will be necessary in order to represent Warren and Class AA at TMEA with proper excellence," he said.

Spurger Elementary wins successful school honors

AUSTIN — Commissioner of Education Lionel "Skip" Meno bestowed Spurger Elementary School at Jasper with Successful Schools Awards Ceremony in Austin on July 17th.

The Texas Successful Schools Awards System (TSSAS) identified 1,289 out of 6,184 schools statewide for academic performance gain (fall 1990 to fall 1992) and/or for high performance (fall 1992). During the July ceremony, principals of the 124 high performing schools were individually congratulated onstage and received plaques honoring their schools. Another 826 schools received certificates.

507 schools received monetary awards for their high degree of performance gain. Of these, 376 schools received awards ranging from $30,000 to $150,000, and the other 131 received awards ranging from $10,000 to $25,000.

The Texas Legislature created TSSAS to identify and reward schools that demonstrate progress or success in achieving state educational goals. During this second year of TSSAS, the awards totaled $20 million - twice last year's overall amount. The funds are intended for academic enhancement use at the winning schools, and may not be used for any purpose related to athletics.

Spurger Elementary, receiving a monetary award of $30,000, is one of two Tyler County schools recognized for TAAS test performance gain. During the same ceremony, Woodville Intermediate School was recognized for performance gain and received an award of $38,346.

Warren sailor retrieves helicopter

By Jay Ellinson

SAN DIEGO — Thirty-five miles off the Southern California coast and 16,000 feet down rests the answer to a riddle. It was up to the crew of USS Salvor to help find the answer.

In June, an SH-60 Seahawk helicopter went into the sea, claiming one life. The auxiliary rescue and salvage ship USS Salvor, on deployment from her homeport of Pearl Harbor, Hawaii, brought it to the surface in its entirety so that investigators could examine it to learn the cause of the crash.

"It was very important that the Navy recover this piece of equipment," said Seaman Terry S. Carter, the 19-year-old son of Jerry E. Carter of Warren, "so the technicians could study the engines to determine the cause of the crash."

The 17-hour operation, using a remote operating vehicle (ROV) for all of the deep water work, involved turning the upside down helicopter over and cutting the rotors so that they wouldn't be in the way.

"There were no divers in the water on this one," said Chief Petty Officer Ronald A. Skala, the leading chief petty officer of the ship's dive locker. "Four thousand feet is about 20 times the depth that's safe for humans."

The next step entailed the ROV attaching a chain around the rotor shaft. When that was completed, the team maneuvered the ROV to a basket of one-inch synthetic line previously placed near the helicopter. The ROV then attached the line to the chain so it could be hauled to the surface by the ship's powerful 300-ton winches.

Once safely on board the ship, the helicopter was taken to a hangar at Naval Air Station North Island where it was examined by a mishap board.

One of Salvor's deck seamen, Carter has many duties aboard the 255-foot vessel.

"Among other things, I rig all the lines for the booms and equipment used to recover the helo," said Carter, a 1992 graduate of Warren High School.

USS Salvor adds immeasuratly to the capabilities of the Navy with regard to rendering aid to those in peril on the high seas. USS Salvor also had the distinction of being entered in the "Guiness Book of World Records" for the recovery of a Navy UH-46D Sea Knight helicopter from a depth of more than 17,000 feet, which is the deepest recovery to date.

(Jay Ellinson is a Navy journalist assigned to the Navy Public Affairs Center in San Diego.)

Archer picked as treasurer

JASPER — F. M. "Polly" Archer of Woodville has been named treasurer of the Deep East Texas Council of Governments for 1993-94.

Archer, who is president of A&M Motor Company of Woodville, is a director of the Lower Neches Valley Authority, the First National Bank of Woodville, and the Tyler County Dogwood Festival. He is also president of the Tyler County Industrial Corporation and a member of the Methodist Church. He is a graduate of Huntsville High School and attended Sam Houston State University.

YARD SALE!
Sat. & Sun. Aug. 14 & 15
8 a.m. - 5 p.m.
Hwy 69, 2 miles S. of Colmesneil
Furniture, knick knacks, clothes, bicycles, etc.

SONGWRITER — Tyler County songwriter Ivy L. "Jack" Primm is in Memphis, Tenn. this week as part of the "America Comes to Graceland" promotion in hopes of having his song, "What Elvis Might Have to Say" recorded.

Bob Belt joins Citizens State Bank

WOODVILLE — Bob Belt has joined Citizens State Bank of Woodville as branch manager and senior vice president, according to Walter Rusek, chief executive officer.

Belt has been associated with various financial institutions in the East Texas area since 1957 and previously worked at this bank from 1969 to 1974.

He is a graduate of Chester High School, Sam Houston State University and Southwestern Graduate School of Banking at Southern Methodist University.

Belt is a past president of both the Woodville and Livingston Rotary clubs, the Polk County Chamber of Commerce and the Colmesneil Service Club. He has served on the board of the Woodville Independent School District, the East Texas Chamber of Commerce, the Sam Houston State University Alumni Association, the Tyler County Chamber of Commerce and the Texas Savings and Loan League.

He also served on the board of directors of the Tyler County Dogwood Festival and was the organizer and first director of the Western Weekend. He has been active in the Boy Scouts of America for more than 40 years and was scoutmaster to the National Jamboree in 1981 and to the World Jamboree in 1983.

Belt says, "I am enjoying working at Citizens State Bank again, and helping this bank provide the people of Tyler County with a full line of friendly, courteous banking service."

Citizens State Bank of Woodville has been providing the people of Tyler County with full banking service since 1920.

Bob Belt

Local songwriter attends 'America Comes to Graceland' promotion

WOODVILLE — Local gospel singer and songwriter Ivy L. "Jack" Primm, who lives 13 miles out of Woodville towards Town Bluff, thinks he and Elvis Presley have someone in common.

Jesus.

Primm, who is in Memphis, Tenn., as part of the "America Comes To Graceland" promotion which that city sponsors each year as a memorial to Elvis Presley, hopes to peddle a tape recorded song he wrote 16 years ago entitled, "What Elvis Might Have to Say".

The song, Primm says, "Calls upon country music singers and stars to join with him (Elvis) in witnessing to the lost about Jesus".

Primm told The Booster recently that Son Light Music, a gospel recording studio, had already heard the tape saying it was "powerful". He was at Graceland in Memphis Sunday, Aug. 8, handing out the music to anyone who would take it. It is his hope that the "right person" will put it into larger distribution.

Primm says he understands Elvis to be a gospel music lover and knows Elvis would want everyone to know "Who the King really is!"

Some of the lyrics of the tune go as follows:

"Hello Garth Brooks....Johnny Cash....you too! I want to tell the whole world about Jesus!....And I need both of you."

According to Primm's wife, Loraine, the songwriter and singer will be in Memphis for the duration of the promotion time in Memphis when "America comes to Graceland".

"The town is wide open to people from all over the world to witnessing for Jesus," she said. "We believe the Lord is in this."

County Aging Center Menus

WOODVILLE — The following is the lunch menus for the Tyler County Aging Service, Inc., 201 Willow St., Woodville, for Aug. 11-20.

WEDNESDAY, Aug. 11: Meat loaf with tomato gravy, creamed potatoes, green peas, cornbread, white cake with strawberry icing, milk or tea.

THURSDAY, Aug. 12: Sliced baked ham, sweet potatoes, seasoned cabbage, rolls, cinnamon applesauce, milk or tea.

FRIDAY, Aug. 13: Fried fish, potato salad, green beans, cornbread, peach cobbler, milk or tea.

MONDAY, Aug. 16: Barbecued beef on a bun, baked beans, cole slaw, pear slices, milk or tea.

TUESDAY, Aug. 17: Chicken spaghetti, green beans, fresh salad, dinner roll, apple sauce cake, milk or tea.

WEDNESDAY, Aug. 18: Beef tips in brown gravy over noodles, seasoned collards, corn, cornbread, peanut butter cookies, milk or tea.

THURSDAY, Aug. 19: Turkey and dressing, cranberry sauce, buttered broccoli, roll, chocolate cake with coconut icing, milk or tea.

FRIDAY, Aug. 20: Fried fish, French fries, green limas, cornbread, lemon pudding, milk or tea.

HEAR MORE WITH LESS!!!

Hearing aids from Beltone have helped more than 1 million people keep their hearing problems a secret.

Take the Beltone One canal hearing aid, for example. It's so small it fits completely in the ear canal. No wires. No tubes. No cords. So virtually nothing shows.

See for yourself just how small a Beltone hearing aid can be—see your hearing aid specialist today. He has the knowledge, training, and experience to help you. Free hearing tests are scheduled at:

TYLER COUNTY HOSPITAL
Friday, August 13, 1993
10 a.m. to 3 p.m.
327-3818

Beltone®
Call for an appointment to avoid waiting.
1-800-533-3234

Computerized ★ Fast & Friendly ★ Fair Prices

J&S Drugs
1111 S. Magnolia 283-2163
Inside Bestway Foods
Mon.-Fri. 8:30 a.m.-6 p.m. Sat. 9 a.m.-4 p.m.

Announces The Association Of:
Larry Plunk, Sr. & Larry Plunk, Jr. with John Reed and J&S Drugs.

Larry, Sr. has owned and operated King's Pharmacy in Port Arthur since 1975. Larry, Jr. is a May graduate of the University of Houston College of Pharmacy. Both are registered pharmacists that have the health of the residents of Tyler County as their #1 priority.

John Reed will continue with J&S Drugs as pharmacist in charge.

This association will bring new and exciting things to Woodville. Come in and let John introduce you to Larry,Jr.

MENTION THIS AD AND RECEIVE $3.00 OFF ANY NEW OR TRANSFERRED PRESCRIPTION.

If your baby has diaper rash, come by J&S Drugs and receive a FREE container of "Diaclear" ointment. This new diaper rash ointment will be available FREE OF CHARGE for 2 weeks only!

NEW
Texaco Retirees Prescription Plan
Don't mail! Get your prescriptions locally
No Paperwork • No Waiting • Saves $$$
Call or come by store for details

Same Hours, Same personnel, Same Location — Come by and say "Hello"
1111 S. Magnolia 283-2163 Woodville

Dr. R.E. Swearingen To Retire

This is give official notice that I intend to retire from active practice at Tyler County Hospital and all the nursing homes at midnight August 31, 1993. I plan to work in my office only until September 30th and no longer.

I greatly appreciate the confidence many people have placed in me all these years and I will always love our county and be interested in our medical problems.

All patient charts will be available to Dr. Clint O'Neal, and Dr. Curtis Garner and copies can be made at cost if you desire to go elsewhere.

Sincerely,
R. E. Swearingen, M.D.

Tyler County Church Listings

Adventist

Seventh Day Adventist Church
1 miles south of Warren
Ray House, Pastor

Agape

Agape Church
FM 1745 837-4434
Kenn and Gina Harrison, Pastors

Apostolic

Lakeside Apostolic Church
429-5481
Bro. Lott, Pastor

Assembly of God

Abundant Life Fellowship
Hwy. 190 at 92, Dam B, Tx. 283-3324
Rev. J.D. Hughes

Assembly of God
R.C. Tillery, Pastor

Colmesneil Assembly of God
Colmesneil, Texas 837-4424
J.C. Carter, Pastor

Hillister Assembly of God
Hillister, Texas 283-2725
J.F. Doggette, Pastor

Oak Grove Assembly of God
Hwy. 92 between Fred & Spurger
429-5050
Rev. Wayne Watts, Pastor

Shady Grove Assembly of God
West of Woodville

Trinity Christian Center
Hwy. 190 West, Woodville
283-5354
Fred Hill, Pastor

Baptist

Aline Independent Baptist
1/8 miles N. of Doucette on FM3065
Buddy McDaniel, Pastor

Beech Creek Baptist Church
FM 1013, 3 miles west of Spurger,
Robert McClelland, Pastor

Bethany Baptist Church
Colmesneil, Texas
Rev. Jack Butler, Pastor

Bethel Baptist Church
Warren, Hwy. 1943 W. of 69
Ron George, Pastor

Calvary Baptist Church
Hwy. 69 North, Woodville, Texas
Rev. Bill Gardner, Pastor

Camp Zion Baptist Church
Doucette, Texas
Rev. I.S. Hunt, Pastor

Caney Creek Baptist Church
Chester, Texas
G.M. Standley, Pastor

Chester Baptist Church
Chester, Texas
Jimmy Dean, Pastor

Dogwood Hills Baptist Church
Hwy. 190 West, Woodville
Rev. Troy A. Richardson, Pastor

Ebenezer Baptist Church
Colmesneil, Texas
Bro. Milo Ivey, Pastor

Emmanuel Baptist Church
2 miles N. of Doucette on Hwy. 69
Herman Hutto, Pastor

Enon Baptist Church
4 miles E. of Chester on FM 145
Henry Shettles, Pastor

Fairview Baptist Church
Hwy. 92, Town Bluff
Bro. Dan Magee, Pastor

Fellowship Primitive Baptist
547-2223
Elder Woodrow Wilson, Pastor

First Baptist Church, Colmesneil
Hwy. 69/256 West 837-5439
Bro. Michael Ledbetter, Pastor

First Baptist Church, Doucette
Doucette, Texas
Rev. John Spanhanks, Pastor

First Baptist Church of Spurger
Spurger, Texas
David Nugent, Pastor

First Baptist Church, Warren
Warren, Texas
Kenneth Cauthen, Pastor

First Baptist Church, Woodville
Corner of Wheat & Charlton 283-2588
Dr. Charles W. Haney, Pastor

First Shiloh Baptist Church
Bro. Bert C. Sample, Pastor

Grace Baptist Church
Fowler Rd., 3 1/2 miles E. of Colmesneil
off FM 256, 283-3952
G.W. Patrick, Pastor

Harmony Baptist Church
, Pastor

Hebron Baptist Church
5 miles south of Warren, Hwy. 69
, Pastor

Hillister Baptist Church
Hillister, Texas
W.R. "Bill" Sweatingen, Pastor

Hilltop Baptist Church
Hwy. 190, west of Dam B
Kenn Freeland, Pastor

Katy Baptist Church
Colmesneil, Texas
Durl Patrick, Pastor

Little Baptist Missionary Church
1 mile east on FM 1013
Rev. Ervin Victorie, Pastor

Midway Missionary Baptist
FM 1943, 10 miles E. of Warren
Bro. E.C. Jones, Pastor

Mt. Carmel Baptist Church
Jack Lewellen, Pastor

Mt. Hope Missionary Baptist
Rev. Edward Gambrell, Pastor

Mount Nebo Baptist Church
FM 1943, 13 miles E. of Warren
Derrell Young, Pastor

Mount Olivet Baptist Church
Hwy. 92, Fred, Texas
Brian Hale, Pastor

Mt. Sinai Baptist Church
Holly Fork Community
, Pastor

New Shady Grove Baptist Church
3 miles east of Woodville, Highway 190
The Rev. Leonard White, Pastor
283-2607

New Shiloh Baptist Church
West of Woodville
Louis Tubbs, Pastor

Oak Grove Baptist Church
Colmesneil, Texas
Jimmy Graham, Pastor

Palestine Baptist Church
3 miles N. of Chester on Hwy. 287
Rev. N. Joseph Jr., Pastor

Pilgrim Rest Missionary Baptist
Cobb Mill Road, Woodville
Rev. R.L. Session, Pastor

Pleasant Hill Baptist Church
401 M.L.K., Woodville 283-3008
C.O. Hadnot, Pastor

Pleasant Hill Baptist, Spurger
FM 2992, Spurger, Texas
Bro. Johnny Lewis, Pastor

Rockland Baptist Church
Rev. Tom Owen, Pastor

Rocky Springs Baptist Church
Leonard Budro, Pastor

New Zion Baptist Church
Spruger, Texas
Rev. Lester Mitchell, Pastor

Spring Hill Baptist Church
Woodville, Texas
Rev. D.A. Moye, Pastor

South Spurger "Miracle" Baptist
Highway 92 south of Spurger, 429-5077
Webster Gilchriest, Pastor

Sunset Missionary Baptist
FM 1943, Warren, Texas
Bro. John Collins, Pastor

True Vine Baptist Church
1 miles East of Doucette
Rev. C.L. Harris, Pastor

Victory Baptist Church
E. of 92 on 1746 (Old Town Bluff)
Rev. W.C. Haynes, Pastor

Warren Chapel Baptist Church
Warren, Texas
Rev. Mark Hadnot, Pastor

White Tail Ridge Baptist Mission
283-5938
Robert Hargrave, Pastor

Woodville Missionary Baptist
Hwy. 1746, Town Bluff Rd. 283-7983
D.L. Ross, Pastor

Catholic

Our Lady of the Pines Church
1601 Pine, Hwy. 287, Woodville 283-5367
Rev. Roger Thibodeaux, Pastor

Christian

First Christian Church
109 Charlton, Woodville
John Boehnke, Minister

Church of Christ

Dam B Church of Christ
15 miles E. of Woodville on Hwy. 190
283-7746
Alvin Ickles, Minister

Pine Street Church of Christ
604 Pine (Hwy. 287 & Nellius St.)
283-8328
Don L. Byler, Evangelist

Warren Church of Christ
Warren, Texas 547-2785
Jeff Little, Minister

Woodville Church of Christ
Hwy. 190 West 283-5971
Eugene Greer, Minister

Episcopal

St. Pauls Episcopal Church
1 miles W. of Woodville on Hwy. 190
283-3710
Rev. Nick Novak, Vicar

Inter-Denominational

His Place Family Outreach
305 W. Bluff St., Woodville 283-5888
Ron Davis, Pastor

Latter Day Saints

Church of Jesus Christ L.D. Saints
Hwy. 92, Fred, Texas
Billy Ray Dollarge, Branch President

Church of Jesus Christ L.D. Saints
Pine St. Chapel, Woodville
Tim Durr, Branch President

Lutheran

Faith Lutheran Church
704 W. Holly, Woodville 283-7171
Walter P. Snyder, Minister

Methodist

Cade Memorial United Methodist
Chester, Texas
Dr. J.B. Morris, Pastor

Hopewell First Congregational
7 miles E. of Woodville, Hwy. 190
283-5070
Jesse R. McKee, Pastor

Mann's Chapel First Congregational Methodist
2 1/2 miles W. of Colmesneil on
FM 1746 283-7871
Rev. Don Huckeba, Pastor

Midway United Methodist
563-2695
Bob Fosburgh, Pastor

Spurger United Methodist
Spurger, Texas
Rev. John Dowden, Pastor

Warren United Methodist
Warren, Texas 547-2669
Rev. Bob Fosburgh Pastor

Woodville United Methodist
Woodville, Texas
Bobbie Weber, Pastor

Non-Demominational

Christ Holy Temple
Clear Springs Community, 283-5668
D.R. Mitchell, Pastor

Community Church
[illegible] Woodville
R.L. Sanders, Pastor 429-3646

Hampton Full Gospel Church
[illegible] miles W. of Chester on Hwy. 287
Rev. James T. Loving, Pastor

New Creation
Hwy. 190, Timberland W. & Old Livingston Hwy.
Arthur McInnis, Pastor

River Acres Full Gospel Church
Sheffield Ferry, Spurger
Rev. Clovis Ford, Pastor

Woodville Gospel Tabernacle
2 1/2 miles N. of Woodville on Hwy. 69
283-2156
David Emmons, Pastor

Sandy Creek Community Church
Sandy Creek Rd., Fred, Texas
William Smith Sr. & Vonita Smith, Pastors

House of Prayer
2 2/10 miles off 256 E., Colmesneil
Frances and Charles Peden, Pastors

Pentecostal

Community Pentecostal Church of God
203 East Bluff, Woodville
Rev. David B. Elam, Pastor

First Pentecostal Church of Fred
Fred, Texas
Jerry Peck, Pastor

Spurger United Pentecostal
Spurger, Texas
Thomas Hall, Pastor

The First Country Church of Jesus
Fred, Texas
S.E. Knighten, Pastor

Warren United Pentecostal
Warren, Texas
Richard Perry, Pastor

Woodville United Pentecostal
West Bluff, Woodville
R.L. Magehee, Pastor

Church News

Hilltop homecoming planned

DAM B — The annual homecoming celebration at Hilltop Baptist Church of Dam B will begin on Sunday, Aug. 15, with the 9:45 a.m. Bible study program.

The event will continue during the 11 a.m. worship service with the Rev. Kenn Freeland, pastor, bringing the morning message.

Dinner-on-the-ground will follow the service and all guests are invited to bring their favorite covered dish. Table service and drinks will be furnished by the church.

Following dinner, guests will be free to view pictures of the recent construction and other activites of the church, followed by a time of reminiscing and an old-fashioned gospel singing featuring local talent as accompaniment.

All current and former members, as well as guests, are invited to attend.

Oak Grove singing slated Saturday

COLMESNEIL — The monthly singing program at the Oak Grove Baptist Church near Colmesneil will begin at 7p.m. Saturday, Aug. 14, at the church, located three miles east of Highway 69 on R255.

Guest singers will be Rhonda Payne of Woodville and Morrie Apodaca of Colmesneil.

The Rev. Jimmy Graham, pastor, has invited the public to attend. Refreshments will be served.

Gospel concert to benefit center

WOODVILLE — A gospel concert to benefit the Sinclair Children's Center in Woodville will be presented at 7 p.m. Saturday, Aug. 14, at the Wood Fain Opera House.

Scheduled to appear on the Opera House stage during the event are the Sounds of Victory Singers and the Redeemers, both vocal and instrumental groups from the Golden Triangle area.

Although there will be no admission fee charged, donations will be sought to benefit the Sinclair Children's Center, a home for abused and abandoned children which is opening in Woodville.

Tyler County churches are needed for inmate adoption program

LUFKIN—Churches in Tyler County are being asked to provide members to work as volunteers with the East Texas Criminal Justice Network Ministry on an innovative inmate adoption program.

The program, as envisioned by the Texas Department of Criminal Justice Chaplaincy, calls for the volunteers to work side by side with contacts from other churches of the county under the guidance of a county representatives. Representatives from a 20 county area of East Texas meet periodically on ways the church can be involved in reducing the number of inmates who are returned to prison after they have been initially released.

The volunteers from the various county churches who are involved in the program will serve as contact people between their individual church and the ETCJNM, a Lufkin-based interdenominational ministry center.

Perry Allgood, ETCJNM's vice president for networking, said that East Texas churches are "our best hope for regenerating and mentoring inmates selected by prison chaplains.

"We want to make all the churches aware of this unique local mission opportunity.

Those church interested in participating are asked to call Allgood at (409) 632-2444 in Lufkin or the Tyler County representative, Harry Baker, at (409) 937-5445 in Colmesneil.

A conference concerning local church involvement in prison ministry will be held Saturday, Aug. 21, at the Criminal Justice Center on the Sam Houston State University campus in Huntsville. It begins at 8:30 a.m. with Introduction to Prison Ministry training and continues at 1 p.m. with a gathering of prison ministries, church contacts and anyone who "wants to be part of the solution to the crime problem.

Workshops on inmate, family and aftercare ministry will be held at 2 p.m.

Reservations are being taken and information is being provided at the above number through 9 p.m. Sunday, Aug. 15. There is no registration fee.

Hopewell plans homecoming

WOODVILLE—The Hopewell Congregational Methodist Church will hosts its annual homecoming service beginning at 10:30 a.m. Sunday, Aug. 15.

A covered dish luncheon as well as singing and fellowship, will follow the morning worship service.

The church is located seven miles east of Woodville on Highway 190. For more information, call 283-5070 or 283-3915.

Homecoming, singing set in Fred

FRED—The First Pentecostal Church of Fred will host special homecoming services with all-day singing and a dinner-on-the-grounds beginning at 10 a.m. Saturday, Aug. 14.

The featured singers will be the Sullivans from Alabama.

The church will begin a revival at 7 p.m. the following night, Sunday, Aug. 15, which will continue for the next several evenings.

The church is located one miles south of Fred on Highway 92.

Musical performance set Aug. 21

WOODVILLE — The Sensational Singing Ministers will present a musical performance beginning at 7:30 p.m. Saturday, Aug. 21, at the Pleasant Hill Baptist Church in Woodville.

The event is sponsored by Pastor's Aid and the Rev. C.O. Hadnot, pastor, has invited the public to attend the event to be held at the church located at 401 Martin Luther King Drive.

Wee Wisdom sets open house

WOODVILLE — The Woodville United Methodist Church's Wee Wisdom Pre-School will open a new school year with an open house at 7 p.m. Thursday, Aug. 12.

Teachers Debbie Yancey (4-year-old class) and Kathy Comte (3-year-old class), along with all board members, will be on hand to welcome the students and their parents.

Wee Wisdom will officially begin their first day of school at 8:30 a.m. on Monday, Aug. 16.

The school also will host Parents' Day Out each Tuesday from 9 a.m. to 3 p.m. in which children ages 2-5 years are supervised in various activities for an $8 per day fee. Each child needs to bring a sack lunch. For more information, call 283-5100 between 8:30 a.m. and noon.

Martin Family to perform Aug. 14

TOWN BLUFF — The Martin Family Singers will perform beginning at 7 p.m. Saturday, Aug. 14, at the Lakeside Apostolic Church.

The church is located on Highway 92 in Town Bluff. The public is invited to attend.

WOULD YOU LIKE TO ADVERTISE HERE? CALL 283-2516

THE HOLIDAY PINES MANOR
1281 Cardinal 283-3397 Woodville, Texas

KNAPP FORD
Corner of Hwys. 69&287
283-2526

Davis Food Market
Warren, Tx. 547-3339

DOGWOOD TRAILS MANOR
76, Hwy. 190 West * 283-6147 * Woodville

WAL-MART
We Sell For Less - Satisfaction Guaranteed
Woodville, Texas 283-8248

Allison Chevrolet
Hwy. 69 in Colmesneil 283-7605

E & L Lumber Co.
WOODVILLE, TEXAS

CITIZENS NATIONAL BANK Member FDIC
P.O. Box 109 Woodville, Texas Since 1920

WOULD YOU LIKE TO ADVERTISE HERE? CALL 283-2516

MERLE NORMAN
Located inside J.B. Best 283-8396

McDonald's of Woodville
"We have Pizza & Pasta"
283-5855

WOULD YOU LIKE TO ADVERTISE HERE? CALL 283-2516

FEW READY MIX 283-2622
Woodville, Tx.

A&M MOTOR CO. INC.
Pontiac * Buick * Oldsmobile * GMC Trucks
Woodville, Texas 283-2534

Brookshire Bros.
"The Best For Less" 283-3353 Woodville, Texas

East Texas Truss & Metal Supply
283-3728
P.O. Box 2010
Woodville, Tx.

Watt's Carpet and Carpet Cleaning
219 W. Bluff 283-2578 Woodville

Bestway Foods
1111 E. Magnolia 283-3611 Woodville

Woodville Convalescent Center
Living with dignity, Aging with understanding, Caring with pride
102 N. Beech 283-2554 Woodville

Jarrott's Pharmacy
"Serving Tyler County Since 1952"
205 S. Magnolia 283-2550 Woodville

WOULD YOU LIKE TO ADVERTISE HERE? CALL 283-2516

FIRST National Bank
WOODVILLE BRANCH Member F.D.I.C.
Your Full Service - Full Time Bank
283-8231 Hwy. 190 E. Woodville

TEMPLE-INLAND
FOREST PRODUCT INVESTOR INFORMATION

JASPER COMMUNITY THEATER—Liz Connell of Jasper (right) presented Phyllis Hull of Woodville with a season ticket to the 1993-94 season o the Jasper Community Theater. According to Connell, "The Jasper Theater is preparing for a rollicking good season and wants everyone to oin in the fun." Persons who are interested in joining may call Dr. D.P. Williamson in Jasper at 384-5763. The productions set to be staged this ear include "Three Little Indians," "Nunsense" and "L'il Abner".

Couple united

Nancy Bostick and Bryan Morvant, both of Woodville, were united in a double ring ceremony on July 22 at Hilltop Baptist Church at Dam B. The bride is the daughter of Mr. and Mrs. John Bostick of Woodville and Wanda Bostick of Lumberton and the groom is the son of Gladys Rinks of Kirbyville. Organist was Betty Holland and matron of honor was Janis Ratcliff of Woodville. Junior bridesmaid was Jessica Bostick of Woodville and Ashley Bostick served as the flower girl. Bestman was Lance Marchand of Nederland and John Bostick of Woodville served as groomsman.

Wedding plans changed

Mr. and Mrs. Walter (Dusty) Dennis of Woodville have announced the engagement and approaching marriage of their daughter, Melinda Rachell, to James Matthew Fortenberry, son of Mr. and Mrs. Rodney Fortenberry, also of Woodville. The wedding is planned for 4 p.m. Saturday, Aug. 28 at New Shiloh Baptist Church (Camp Ground) in Woodville. Miss Dennis is a 1993 graduate of Woodville High School and plans to pursue a career in Elementary Education. Mr. Fortenberry, a 1990 graduate of Woodville High School, attended Sam Houston State University in Huntsville and is presently employed by John A. Gilchrist Construction in Beaumont. The couple plans to reside in Nederland. A wedding date of Aug. 22, previously announced, has been changed.

Obituaries

Elsie Loraine Lee

WOODVILLE — Funeral services for Elsie Loraine Lee, 75, of Woodville were held at 2 p.m. Sunday, Aug. 8, 1993, from the Riley Funeral Home Chapel in Woodville with the Rev. Troy Richardson and the Rev. William Charles Haynes officiating. Burial followed in the Fellowship Cemetery near Warren.

She died Aug. 6 at Holiday Pines Manor in Woodville.

A native of Warren, she had resided in Woodville most of her life and was a retired bookkeeper for the city of Woodville. She was a member of the Dogwood Hills Baptist Church. She also served as church treasurer for the Cobb Mill Baptist Church for 20 years before it became known at the Dogwood Hills Baptist Church.

Survivors include a brother and three sisters-in-law, Albert and Eunice Reese, Myrl Reese and Iris Reese, all of Warren; two sisters and brothers-in-law, Trudie and Ernest Johnson of Livingston and Willory and Aubrey Magnon of Warren; and a number of nieces and nephews.

Pallbearers were David Johnson, Eddie Johnson, Ronald Reese, Wesley Smith, Clarence Wagnon and Buddy Jarvis.

Riley Funeral Home of Woodville directed the arrangements.

Bobby Maurice Phillips

ILSBEE — Funeral services for Bobby Maurice Phillips, 66, of Silsbee were held at 11 a.m. Wednesday, July 28, 1993, at the Woodville First Baptist Church with Bro. Robert Richardson of Denton, a longtime friend, and Bro. Jim McCracken, pastor of the Silsbee First Baptist Church, officiating.

Burial followed in the Mount Pisgah Cemetery near Woodville.

Mr. Phillips died July 25 at Woodville Convalescent Center following an illness.

A native of Pasadena, he had resided in Woodville before moving to Silsbee 21 years ago. He was a retired supervisor for the Texas Alcoholic Beverage Commission in the Beaumont District and was a U.S. Navy veteran of World War II.

He was a member of the Silsbee First Baptist Church; the East Texas Peace Officers Association and Sheriff's Association; and a member of the Magnolia Masonic Lodge No. 495 in Woodville. He was preceded in death by his father, Harvey Phillips; his mother, Charlie Vee Phillips; and sister, Sheryl Phillips.

Survivors include his wife of 43 years, Nelwyn Phillips of Silsbee; two daughters, June Waggener of Lumberton and Denise Morgan of Baytown; a son, Jerry Phillips of Huntsville; two sisters, Harvey Jo Spurlock of California and Bernice Skains of Clear Lake; a brother, Allan Phillips of Austin; and seven grandchildren.

Pallbearers were Truitt Bennett, Brent Lee, Glen Smith, Dale Freeman, Tommy Kellum and Billy Pate.

Riley Funeral Home of Woodville directed the arrangements.

Annie Leona Sheffield

WOODVILLE — Funeral services for Annie Leona Sheffield, 84, of Woodville, were held at 2 p.m. Monday, Aug. 8, 1993, in the Stringer and Griffin Funeral Home Chapel in Woodville with Dr. Charles W. Haney Jr. and Dr. Raymond A. Parker officiating.

Burial followed in the Campground Cemetery.

Mrs. Sheffield died Aug. 7 at the Tyler County Hospital in Woodville.

A native of Dialville, she was a longtime resident of Tyler County. She was a retired school teacher, having worked in Tyler County public schools. She was past worthy matron of the Woodville chapter of the Order of the Eastern Star No. 462 as well as a member of the Woodville First Baptist Church where she had served as church librarian. She also had been a longtime member of Delta Kappa Gamma teacher's sorority.

Survivors include a son, James B. Sheffield of Spurger; a brother, Walter Garner of Nacogdoches; two grandchildren; two great-grandchildren; and a number of nieces and nephews.

Stringer and Griffin Funeral Home of Woodville directed the arrangements.

Vinson, Martin to wed

CHESTER — Mr. and Mrs. Leo Vinson of Chester have announced the engagement and approaching marriage of their daughter, Litisha Ann, to Tom Martin, son of Mr. and Mrs. Worley Martin of Livingston. The couple will be united in marriage in ceremonies scheduled for 7 p.m. on August 13 at Pine Grove Community Center in Barnum. Friends and relatives are invited through the press.

With appreciation

We want to express our sincere appreciation for all the prayers, food, flowers, memorials, cards, visits and every expression of kindness that has been shown us during the loss of our husband and father.

Thelma and Mary Minyard

Reading club winners named

WOODVILLE — The winners in the 1993 Texas Reading Club program sponsored by the Allan Shivers Library in Woodville have been named.

A total of about 250 children in various age groups participated in the seven-week long reading program in which students were judged on the number of hours they spent reading or being read to during the program.

While most participants were asked to ready to themselves, the younger "Read-to-Me" group of pre-schoolers who will be going into the first grade this year were judged on the number of hours they spent having a parent, grandparents or other friend or relative read to them.

Winners include:

Read-to-Me Group - First Place, Sabrina Freeman; Second Place (tie), Molly Taylor, David Summers, Jenna Summers, Tara Summers and Shana Rigsby; Third Place (tie), John Scott Gilchrist, Michael Knight and Jacki Kerr.

Second Graders - First Place, Chris Freeman; Second Place (tie), Jared Carter and Lee Summers; Third Place (tie), Miranda Lynn Gilchrist, Maire Closers, Clarity Rigsby and Daniel Kensinger.

Third Graders - First Place (tie), Kayla Denise Barber and Janna Kerr.

Fourth Graders - First Place, Paul Reid; Second Place, Virgie Toushu; Third Place, Susan Bates.

Fifth Graders - First Place, Nicole Rebbe; Second Place (tie), Amanda Grissom and Frances Read; Third Place, Theresa Ware.

Sixth Graders - First Place, Amy Carter; Second Place, Jonelle Battise.

Seventh Graders - First Place, James Butcher.

Eighth Graders - First Place, Heather Fleert and Brandy Flowers.

J&L Bar-B-Q
Serving Woodville for 13 years
Hwy. 69 - 2 blocks North of red light
•Fresh grilled chicken & •BBQ spare ribs
•Homestyle plate lunches & •Vegetable plates
•Baked Potatoes
•100% fresh, never frozen hand-made hamburgers cooked on a grill & dressed the way you want.
Mention this ad and receive a FREE drink with any lunch
If you haven't tried us lately, try us now! Call in orders welcome
283-5344 Hours: 9-6 M-F & 10-3 Sat.

'93 Buick Roadmaster
BUILT IN TEXAS FOR TEXANS.
5 in stock to choose from. Options & prices vary
NEW not used!
MSRP $25,225
NOW $21,612 plus tt&l
(rebate assigned to dealer)
We beat out of town prices!
350 V8 fuel injected (25 EPA hwy.), rear wheel drive, dyna ride suspension, all power equipment, windows, locks, seats, cruise, tilt, tape, driver air bag, anti-lock brakes, keyless entry, solar windshield, much more. stock #2146
A&M Motor Co., Inc.
Pontiac • Buick • Oldsmobile • GMC Trucks
605 S. Magnolia 283-2534 Woodville

OLSTEN
ATTENTION LVNS
We are looking to expand our quality nursing team. Currently we are seeking dedicated professionals for Private Duty.
RELIEF/PART-TIME POSITION IN FRED NEEDED IMMEDIATELY
Please join our team today!
OLSTEN HEALTHCARE
2825 IH 10 EAST, STE. C
BEAUMONT, TX 77702
899-1295/1-800-322-1295

WHAT'S IN IT for YOU?
America's Biggest Catalog and a $10 Savings Certificate is yours for only $5.* Available at any JCPenney or by calling 1-800-222-6161
Ask for item TA005-6531A *Plus applicable sales tax.
JCPenney Catalog
Growing. Changing. Staying.
©1993 JCPenney Company, Inc.
You Might WIN one of Four 1994 Buick Regal Sedans or one of 25 8mm Camcorders
WHEN YOU ENTER OUR FALL CATALOG SWEEPSTAKES
No Purchase Necessary. Register at any JCPenney.
Collins Catalog Sales 283-2777 or 1-800-300-2778
100 S. Charlton 9-5:30 M-F, 9-12:30 Sat. Woodville

Sports

with Don Stevenson

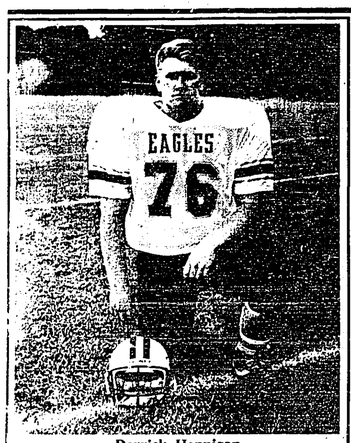

Derrick Hennigan

Hennigan joins MSU Cowboys

LAKE CHARLES — Woodville's Derrick Hennigan joined football workouts this week at McNeese State University. Hennigan, the son of Gary and Debbie Hennigan of Woodville, began two-a-day workouts with the Cowboys Monday.

The 6'3", 270 pound lineman chose McNeese State over Texas Tech, Sam Houston, Southwest Texas State and Blinn Junior College.

At McNeese he will work out at center where two lettermen are returning.

"I hope they redshirt him," said Derrick's dad after returning from Louisiana over the weekend. "That way he will be able to step into a starting position in two years."

Although honored as an all-district tackle both offensively and defensively for the past several years, he was Woodville's deep snapper on punts and kicks. He played center in junior high and his freshman year in high school.

Hennigan was recruited by McNeese head football coach Bobby Kessler. He is also on a partial academic scholarship. His major is undecided and Hennigan will take general courses his freshman year.

McNeese State is a member of the Southland Conference with Sam Houston, Stephen F. Austin, Southwest Texas State, and North Texas. The Cowboys, who posted a 9-4 record last year and finished 11th in the national in the Division 1-AA polls, are ranked second in the nation this season.

Grid workouts begin in county

TYLER COUNTY — Over 200 athletes across the county donned pads and helmets this week in the first contact high school football workouts of the season. Most of the county schools have opted for longer morning workouts as opposed to the traditional split two-a-day drills.

Woodville

New head football coach Craig McGallion and his staff saw over 100 *players show up for their first contact* drill Monday. The 106 players is the most for Woodville in recent memory.

"One of our main problems right now," says McGallion, "is the lack of equipment. We are doing our best to get equipment for all the players."

McGallion is joined this year with a new coaching staff which includes Daryl Skinner, former head football coach at Hemphill. Skinner will handle the offense which will mainly run out of the "I" formation. McGallion will oversee the entire operation, but specifically head the defense.

Woodville head basketball coach John Lamberth will again coach football this season after a years absence. Lamberth will be in charge of receivers and tight ends. Eagle baseball coach Brent Belschner takes on the responsibility of the Woodville secondary, while Donald Jackson, who moves up from junior high, will work with the defensive line.

Micah Bass takes over as defensive line coach, and John Cooley will work as outside lineback coach.

Woodville has already had one setback with the loss of DeCarlos Maloy to a knee injury. Maloy, who rushed for over 200 yards a game twice last season, injured his knee on his third carry in practice. Coaches are hopeful that the all-district running back will be back by the Sept. 3 opener against Liberty. Taking over the running duties are juniors Aubrey Jackson and Kevin Adams.

McGallion, who comes to Woodville after stints at Cypress Fairbanks and Cypress Creek in the Houston area, was still undecided Tuesday whether he would schedule an intersquad scrimmage this week. Depending on how players respond in practice, the new Woodville coach said that a scrimmage could take place Friday evening at 8:30 or Saturday morning at 8.

Woodville's first official scrimmage is scheduled for Friday, Aug. 20 against Hampshire-Fannett at home. The following Thursday, Aug. 26, Woodville will host Diboll in another scrimmage game.

Woodville will also hold a Photo Day Friday beginning at 3:15.

Warren

Over 60 players have suited up in Warren for workouts this week under *new head coach Stephen Dubose and* his staff.

"The workouts are going real well," comments Dubose. "The new coaches are really helping the kids."

Dubose is heading the offensive chores, along with coaching running backs and linebackers. Mickey Mixon is the Warrior defensive coordinator and offensive line coach. Clyde Kiser coaches the Warren secondary and wide receivers. Coaching the defensive ends and tight ends is George Chalka. Tommy Sturrock handles the Warrior quarterbacks and defensive backs, while Rex Burks coaches the defensive and offensive lines.

The Warriors will hold an intersquad game Friday at 6 p.m. Their first scrimmage will be Aug. 20 at home against Corrigan. Their second and final scrimmage will be on the road against Shepherd, Aug. 20.

Photo Day will be held Friday morning at 8:30, and Saturday there will be a Work Day held at the stadium beginning at 7 a.m.

Colmesneil

Second year head football coach *Mike Jacobs has 38 players suited up* for workouts this week.

Besides head coaching duties Jacobs is working with the backs and linebackers. Rick Johnson, who moved from Newton, is taking care of the receivers and defensive backs. Rodney Haught and Melvin Allen are handling the offensive and defensive lines.

Colmesneil has worked out three sessions this week, including drills from 8-9:30 a.m., 10:30-noon, and 2:30-4:30 p.m.

The annual Red and White scrimmage game will be held Friday at 6 p.m. The Bulldogs' two scrimmage games against other schools are both on the road. Colmesneil will play Lovelady Aug. 20 and Huntington Aug. 27.

Chester

Over 30 players have taken the field this week under new head football coach Bill Sullivan and his "Run and Shoot" offense.

Chester players last week were introduced to a Yellowjacket "boot camp" which extended from 8 a.m. - 3 p.m. This week the players are working out from 7:30-10:30 a.m. and from 4-6 p.m.

Joining Sullivan this year on the Yellowjacket staff are Rusty Minyard and Lance Murphy. Minyard is the defensive coordinator and coaches the receivers, while Murphy, a recent Stephen F. Austin graduate, is coaching the offensive and defensive lines.

Heading Chester's new "Sting" offense will be quarterbacks Bob Jewell and Justin Sullivan. Jewell is a junior and Sullivan is a sophomore.

Chester will open its scrimmage season Thursday, Aug. 19 at West Sabine. The following week, Aug. 27, they will host Cushing in their final scrimmage contest.

BACK IN THE SADDLE — Regardless of the summertime temperatures, it was back to pads and running this week for grid athletes throughout the county. Woodville had over 100 on hand for their workouts. Eagle offensive coordinator Daryl Skinner is shown above going over the new plays at a morning session this week. (Photo by Don Stevenson)

Looking at Sports

Summertime and the living is easy . . . or is it?

By Don Stevenson

Seems like the column last week about what happened at the Big League Sectional Baseball Tournament had a majority of folks really liking it, but a few, who shall remain nameless, didn't.

The complainers never said anything directly to me, although my number is listed in the phone book. One went to the Booster office and another called Gary Hennigan. The complaint was that I said the umpires were paid. Well all of us can make a mistake, and by golly I sure did. Nope, the umpires that I wrote about didn't get any money for working the game. Not only that, but they didn't even get traveling money to drive to Woodville from Buna and Silsbee.

If I had known that, I don't guess I would have been so hard on them. But I have to admit, their getting paid or not getting paid had really nothing to do with the reason for the column. I just thought that was a pretty wild tournament with two parents and a player getting kicked out of a game, and a newspaper photographer not being allowed to take pictures. If this had taken place in the 60's it would have been called a "Happening".

I just couldn't resist sharing the experience with you readers. I appreciate all of the people who told me that you enjoyed the column. I also appreciate the umpires and Ola Fontenberry. Without them doing what they did I wouldn't have had so much fun with the column.

In fact I wrote that little tidbit, one that a friend of mine said reminded him of a Tom Clancy novel, my wife, son and myself headed off to the Cayman Islands in the Caribbean. It was nothing like I expected. I saw a glimpse of what the island was like in *The Firm* with Tom Cruise, but I was hoping it was just some bad camera work. It wasn't. What I saw was what I got. It's flat, full of trees and vegetation, and the beaches are nothing to scream about either.

The main draw is the water. It rates with the best that I have seen. That's why when you fly there, you are going to have to get used to people with enough luggage to load a Ryder truck. I've never seen so much SCUBA gear in all my life. And I have to admit, after we had been there for a couple of days I seriously considered slapping down the bucks to learn and then giving it a try in deep water. As it was, I was limited to renting a snorkel set for seven bucks a pop and floating on top of the water.

One of the most interesting snorkel runs that we did was a jaunt out to what the Caymanians call Sting Ray City. After blasting out through some big waves in the ocean for about 20 minutes we came to a place where the water was as green as an old Coke bottle. Looking down we saw what looked like dozens of giant dark splotches gliding around our boat. When we jumped in the water it was only waist deep and the dark objects turned out to be sting rays. They were there to be hand fed by all of the touring snorkelers. They were like cats rubbing up against your leg.

The boat captain said that the sting rays had been feeding like this for over 20 years and that they were totally used to humans. I asked him if they could still harm a person and he said that almost all of them still had their barbs and could unload anytime they wanted. One of the more experienced visitors actually grabbed one of the rays and held him up on his chest.

Besides learning about sting rays I also learned something very valuable about being sea sick, or avoiding being sea sick, while on our trip. For whatever reason, I have always had a tendency to get sea sick. That's the reason I have avoided cruise ships, deep sea fishing outings and the whole nine yards. About two years ago I attempted to try it one more time when I took my son deep sea fishing off the Texas coast. Someone had told me about the new sea sick prevention call patches behind the ear. I used them and they didn't work. Just over 30 minutes out I got sick. My lucky break came when one of the two motors quit and they had to turn back.

In the Caymans I never got sea sick, although I spent at least four hours out in fairly rough water in either a boat or snorkeling. A lady from Dallas who was on our boat told me that she used to get sea sick too, but not any more. She said she got deathly sick on a cruise ship once and went to the doctor. He told her that she got sick because of the anti sea sick patches she was wearing. She said that since she stopped using the patches she hadn't been sea sick again.

The only thing that I used was Dramamine, a motion sickness medicine you can buy over the counter. And I stayed out of the boat as much as I could, for several reasons. One was that I knew boats rocking around had a tendency to make me sick, and the other was the beautiful scenery under the water.

Snorkeling is a fast growing sport or hobby. If you have never tried it let me encourage you to try. It is strange how long you can float face down on the water with a mask, a snorkel and a pair of fins. It doesn't make any difference whether you are in four feet of water or twenty feet of water, you don't sink. The biggest problem is that you only get tanned, or in my case, burned, on one side.

We beat out of town prices!

1993 Buick LeSabre 90th Anniversary Sedan
$18,999
Stock #2197 - 3.8 litre V6, automatic with overdrive, air conditioning, cruise control, tilt steering wheel, power windows and door locks, air bag-driver, anti lock brakes, delay wipers, front wheel drive, recliner manual seat back (driver & passenger), security lock rear doors, rear window defogger, power antenna, 6-way power seat drivers side, front & rear carpet savers, pass key theft deterrent system, 15" aluminum wheels, AM/FM cassette radio.
90TH ANNIVERSARY

1993 Cutlass Supreme Special Edition Coupe
$15,995 - MSRP
Stock #2203 - 3.1 litre V6 engine, 4-speed automatic overdrive transmission, air conditioning, front-wheel independent suspension, reclining front bucket seats, power door locks, AM/FM cassette radio, cruise control, tilt steering wheel, power windows, rear windows, rear window defogger, pulse wipers, front and rear floor mats & BYP sport luxury package, including 16" aluminum wheels, fog lamps, performance tires & Aero rocker moldings.
Oldsmobile
THE POWER OF INTELLIGENT ENGINEERING.

A&M Motor Co., Inc.
Pontiac • Buick • Oldsmobile • GMC Trucks
605 S. Magnolia 283-2534 Woodville

SONIC Burger & Shake
ONLY $1.99 PLUS TAX

A FULL SIZE SONIC BURGER & A REGULAR SONIC SHAKE
OFFER GOOD THRU AUGUST 31, 1993
NOT VALID WITH OTHER OFFERS
NO. 1 AND NO. 2-STYLE SINGLE PATTY BURGERS ONLY.
SONIC
104 N. Magnolia,
Woodville, Tx. 75979
Call 283-3601
NO PLACE LIKE hOps LIKE SONIC

AUTO ALARMS
Remote Control
• 2 Button Remote Control
• Locks And Unlocks Doors
• Insurance Discounts - Most Cars
• Starter Disable
• Trunk Release
• Lighted Entry
• Lifetime Warranty
STARTING AT $99.95 INSTALLED
CAR CREATIONS
216 W. Bluff • Woodville
283-2831 (with Auto Glass & Mirror)
Hours: 9a.m.-4:30p.m. M-F

WINDOW TINTING
HOME / AUTO
• Reduces Heat
• Protects From Fading
• Improves Appearance And Value
• Reduces Glare And Eyestrain
• Makes Glass Shatter Resistant
• 5 Year Warranty
• Different Shades And Colors
STARTING AT $89.95 INSTALLED

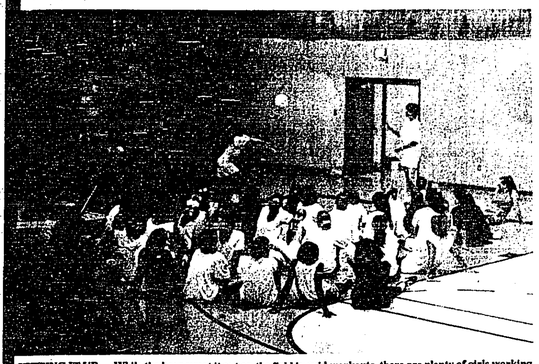

SETTING IT UP — While the boys sweat it out on the field in grid workouts, there are plenty of girls working just as hard in volleyball practices throughout the county. Woodville coaches Lisa Ford and Julie Lamberth show Eagle varsity hopefuls how it is done in a morning practice this week. (Photo by Don Stevenson)

Silsbee Big League All-Stars fall at state tourney

WACO — The Silsbee Big League All-Stars, with three Woodville players, defeated Laredo in the opener, but fell twice in taking third place at the state tournament.

Silsbee blasted Laredo 17-7 behind the hitting of Woodville's Derrick Hennigan and the pitching of David Powell, but fell to eventual state champion Brenham, 11-3, and to El Paso, 7-2.

Against Laredo Hennigan was three for three, including two doubles and three runs batted in. In his last at bat he was intentionally walked.

Woodville's Ryan Ferguson pitched three innings and allowed only one run in the El Paso loss, while Lynn Hadnot, another Woodville all-star, was used as a pinch hitter in all three games.

Brenham defeated El Paso, 9-5, for the tournament championship and advanced to the Southern Regionals in Florida.

Brown graduates with honors

NACOGDOCHES — Angela Michele Brown of Colmesneil will be among students graduating with honors in summer commencement Aug. 14 at Stephen F. Austin State University.

She is graduating magna cum laude in the SFA college of education with a 3.619 grade point average on a 4.0 scale. She is a candidate for a bachelor of science degree with a major in interdisciplinary studies.

A 1987 graduate of Woodville High School, she has been named to the dean's honor list three times at SFA.

The graduation exercise will be at 10 a.m. in the William R. Johnson Coliseum and officially will mark the end of summer school. SFA President Dr. Dan Angel will confer the degrees and also will be the commencement speaker.

LAWN-BOY
THE MULCHING MOWER THAT DOES OTHER JOBS ON THE SIDE

If you're looking for a mower that eliminates the need to bag or dispose of clippings, Lawn-Boy's POWER MULCH™ mower is an ideal choice.

As a mulcher, it cuts clippings finely, then feeds them back into the lawn as fertilizer. It's easier on you – and on the environment.

What makes it even more valuable is its versatility, with a design that lets you discharge from the side, bag in the side or rear, shred or bag leaves.

So look into Lawn Boy's POWER MULCH™ mower. Next to the sun and water, it's all your lawn really needs.

$299
UNMATCHED VERSATILITY
Now Available At:
Timberman's Supply
© 1992 LAWN BOY INC. 213 E. Bluff, Woodville-283-8118
Lawn Mower

Meetings/Events

Spaghetti dinner set in Ivanhoe

IVANHOE — A spaghetti dinner to raise money for the Ivanhoe Road Fund will be sponsored by the Ivanhoe Men's Club from noon to 6 p.m. Saturday, Sept. 4, at the Ivanhoe Civic Center.

A complete meal including spaghetti with meat sauce, cole slaw, garlic bread, a drink and a choice of desserts will be available. Take-outs also are being offered.

Advance tickets purchases are available through Sept. 1 for $4.50 for adults and $3 for children under 12. Tickets at the door will be $5 for adults and $3.50 for children. Organizers are encouraging those planning on attending to purchase an advance sale ticket to enable them to estimate the overall dinner attendance.

Gulf Retirees meet Aug. 13

SPURGER — The Tyler County Gulf Retirees Club will host a covered-dish supper and business meeting on Friday, Aug. 13, at the Lions Club in Spurger.

The dinner will be served at 6 p.m. All club business will be transacted prior to the meal and various domino games will follow.

Anyone who is retired from Gulf Oil/Chevron Corporation is invited to attend and renew old acquaintances.

Reception honors band directors

WOODVILLE — The Woodville Eagle Band Booster Club will sponsor a reception from 6-7 p.m. Wednesday, Aug. 11 at the Woodville Band Hall for new band directors Rusty Lay and Julie Hale.

All band parents and other interest individuals are invited to come and welcome the new directors. Refreshments will be served.

Reid reunion set for Saturday

WOODVILLE — The Jack Reid family annual reunion will take place Saturday, Aug. 14 beginning at 10 a.m. at the Woodville Lions Club on Highway 190 East.

All family members are invited to come and bring a covered dish and enjoy the fellowship.

Chester Lions set '42' party

CHESTER — The Chester Lions will host a '42' party at 6:30 p.m. Saturday, Aug. 14 at the Chester Lion Hall.

Admission prices are $3 for singles and $5 for couples.

TOPS members report losses

SPURGER — TOPS Chapter 645 of Spurger met Thursday, Aug. 5 with 21 members weighing in.

Best TOPS loser was Jim Fritzgerald, with a 5.25 pound loss, and best KOPS loser was Lois Fritzgerald, with a 4.50 pound loss. Diet sheet drawing went to Sandy K. Tolar and the incentive was won by Sandy Tolar.

After I wrote that little tidbit, one that a friend of mine said reminded him of a Tom Clancy novel, my wife, son and myself headed off to the Cayman Islands in the Caribbean. It was nothing like I expected. I saw a glimpse of what the island was like in *The Firm* with Tom Cruise, but I was hoping it was just some bad camera work. It wasn't. What I saw was what I got. It's flat, full of trees and vegetation, and the beaches are nothing to scream about either.

The main draw is the water. It rates with the best that I have seen. That's why when you fly there, you are going to have to get used to people with enough luggage to load a Ryder truck. I've never seen so much SCUBA gear in all my life. And I have to admit, after we had been there for a couple of days I seriously considered slapping down the bucks to learn and then giving it a try in deep water. As it was, I was limited to renting a snorkel set for seven bucks a pop and floating on top of the water.

One of the most interesting snorkel runs that we did was a jaunt out to what the Caymanians call Sting Ray City. After blasting out through some big waves in the ocean for about 20 minutes we came to a place where the water was as green as an old Coke bottle. Looking down we saw what looked like dozens of giant dark

Charms were awarded for 10 pound losses to Joan Wheeler and Jim Fritzgerald. Monthly best loser was Joan Wheeler. The KOPS award went to Marie Harper with a 3.75 pound loss. Beverly Jordan recorded a six week executive loss.

Revival services set in Hillister

HILLISTER — A revival will get underway at the Hillister Assembly of God Church beginning at the morning worship services on Sunday, Aug. 15.

Guest evangelist will be Bro. Campbell from Mississippi.

The church is located off Highway 69 in Hillister.

Bears and wolves roaming Fred Elementary campus

FRED — Bears, wolves and previously-thought extinct thunderbirds have been spotted on the Fred Elementary School campus in south Tyler County. School officials have announced there is no cause for community alarm and that the situation is under control. In fact a group of teachers, parents and community members deliberately arranged to have this occur.

The three animal clans consist of specially-chosen students participating in Fred Elementary's first-ever Camp Smart summer program. This year's theme is "Native Americans", and the Bears, Wolves and Thunderbirds represent three levels of learning.

The idea for the project came from a workshop sponsored by the Conroe Independent School District and attended by Fred Elementary principal, Dr. Joannie Atkinson. She presented the concept to the Campus Council (Fred Elementary's site-based decision-making team) who adapted it to fit the Fred community.

With monetary support from local civic and charitable organizations, and matched by the Warren Independent School District, the camp began on Aug. 2 and will continue through Aug. 13.

Students at Camp Smart are engaged in a variety of activities specifically designed to address all learning styles, based on the most recent research on how students learn best. Because many of the activities use manipulatives and target the tactile-kinesthetic learner, students do not always realize that the activities have academic benefits. Even the preparation and distribution of snacks includes mathematical and nutritional objectives. One student said to his mother, "It's so neat - we don't have books or paper or pencils. We just get to go up there and have fun!" This is the way learning and student motivation should be described.

For more information on Camp Smart and what can be done to help continue this type of activity, call the school office at 429-3240.

Classified Ads Gets Results! Call 283-2516!

NO BILLS SAME DAY
• Bill Consolidation • (Unsecured Debt)
(Example)
$40,000 BILLS $128/Mo. pmt.
$3,000 TAXES $67/ Mo. pmt.
$5,000 STUDENT LOAN $103/Mo. pmt.
•Back house payments, past due auto loans
•Child support, medical, etc. All can be included!
EVERYONE QUALIFIES! LAW! (Based on Income & Budget)
NO CREDIT NEEDED!
Robert L. Barron, Atty.
FREE VISIT!
Call 1-800-847-DEBT
FREE CALL
24 hour recorded info

Sale
1 Pair Soft Contact Lenses
$89.00
*Exam Not Included
*Extra Charge for Toric Lenses

Dr. Gary Tatum

Single Vision Glasses
1 Pair $49.00
2 Pair
$79.00

Bifocal Glasses
1 Pair $69.00
2 Pair
$99.00

Offer includes most single vision and bifocal prescriptions. Some lens restrictions apply. Tints, UV, and No Scratch treatments are available at regular cost. Complete glasses include frames and lenses. No other discounts apply. Doctor's prescription required.
NO COUPON REQUIRED
Dr. Gary E. Tatum
Optometrist
103 N. Pecan, Woodville 283-3011

Business and Service Guide

Promote your business in the Booster's Business and Service Guide. Call 283-2516 for details.

Guy's T.V. Satellite Service
Prompt Service on All Satellite T.V. Systems
Guy Yates
283-3478
375 US 190 West Woodville

Ace Country Restaurant
Hwy 69 In Colmensell
Open 7 Days-A-Week
6 a.m. to 9 p.m. Sun.-Thurs.
6 a.m.-10 p.m. Fri. & Sat.
ALL YOU CAN EAT BUFFET
Incl. Salad & Dessert
Drink Extra.
$4.95 plus tax
Check Out Our Great Chicken Fried Steak

RENT A TEMPO
from KNAPP FORD
for only $20 per day
and
20¢ per mile
283-2526

You haven't tried everything until you've tried gentle Chiropractic Care for your head and body aches and pains
OUCH!!!
Tyler County Chiropractic
Call for an appointment 283-8138
Dr. Stephen P. Porcari

Would you like to ADVERTISE Here? Just Call 283-2516 or come by 205 W. Bluff

TRIPLE "L" EQUIPMENT RENTAL
Since 1985
SALES & RENTALS
• AIR COMPRESSORS
• POWER TOOLS
• CONCRETE MASONRY
• ELECTRIC AIR COMPRESSOR & TOOLS
• BACHOE & FRONT END LOADERS
• PUMPS & GENERATORS
• HIGH PRESSURE WASHERS
• PORTABLE WELDERS
• SANDBLASTERS & POST HOLEDIGGERS
• DIRT/ASPHALT COMPACTOR
• TRENCHERS
• ROTARY TILLERS
• PAVING BREAKERS
• CONCRETE EQUIP.
384-8917
605 E. Milam Jasper

DOGWOOD TRAILS MANOR
Tyler County's Newest Nursing Facility
76 Hwy 190 W.
Woodville, Tx 75979
409-283-8147

Davis Wrecker Service
We open locked cars
Wrecker Service Starting at $25
409-283-9519
Heavy Duty Wrecker

PROCLAMATION OF SUPPORT — Tyler County Judge Jerome Owens (center) signed a proclamation of support for the county's new FM station, 94.7. Station owner Kenneth Bond (front, left) and News Director C.D. Woodrome (front, right) were on hand during Monday's commissioners court meeting to receive the proclamation. Bond has operated the AM radio station KVLL for a number of years and recently added the FM broadcast. The Woodville City Council approved a similar proclamation Monday night. Pictured above with Bond and Woodrome are (L-R) Precinct 1 Commissioner Maxie Riley, Precinct 2 Commissioner Pete Barnes, Owens, Precinct 3 Commissioner Jerry Mahan and Precinct 4 Commissioners Henry Earl Sawyer. (Photo by Greg Peak)

Shaw appointed as city records manager

By John Morrison

WOODVILLE — City Secretary Don Shaw was appointed as city records manager as part of an overall records management ordinance the City of Woodville adopted at Monday's regular council meeting.

In other business the city agreed to go out for bids for construction for a 6-inch water line to SHECO "at no cost or liability to the city."

"The city will own the water line once completed and once it meets city specifications," said Mayor Pro-tem Dr. Larry Phillips, who was sitting in for the vacationing Mayor Billie Rose.

The council accepted a high bid of $1,015 from Preferred Auto of Woodville to purchase a seized, 1986 Mazda pick up secured in a city police drug arrest several months ago. Councilman Tom Knapp initiated the motion to accept the bid. Other bids submitted included: Ty Nowlin, $851; Michael Cone of Corpus Christi, $850; and Ken's Auto Sales, $310.

Council also voted to contract with the Houston bill collection firm of Bennett and Luster, Inc., to collect, at 25 percent commission, an approximate $20,000 in old or out-of-state resident citations.

Local forester Sue Tortello brought a concern about city water quality in Big Turkey Creek indicating as a result of recent testing she has completed, "that dumping seems to have started again in Big Turkey Creek."

Tortello said the Willow Street creek area is where the problem is, "and as landfill space becomes scarcer the problem is going to grow. One of the best things about Tyler County and Woodville is it's water."

Phillips asked that Tortello "continue testing because a baseline on Little Turkey Creek would be good to have because of work planned in the future for that area."

Shaw reported on rapid progress on the new gas pipeline being installed now. He said the pipeline crews welded about a half mile on Monday alone.

Council also recognized KVLL News Director C.D. Woodrome for his good coverage of city reporting and issued a proclamation for the new V94.7 Radio Station which read in part "*the City of Woodville desires a progressive, contemporary image, including its portrayal on the radio and whereas Kenneth Bond, station owner has invested considerable resources to make V94.7 possible, and the staff is dedicated to, providing the City with radio programming our citizens can be proud of.*"

Council also agreed to allow the closing of the street directly behind the courthouse in observance of The Good Ole Days and Frontier Frolic on Sept. 4 and Oct. 30th respectively.

May Yelton Osteen

Happy 75th Birthday Mama!

Your grateful, loving children-

Elva Ratcliff, Laurie Jones, Betty Sanderson, Rose Barber and Lydia Howell

* Transit plan reviewed

(Continued from Page 1)

Nelson explained that under the system, people living in rural areas would be able to call the transit system and request a bus to come to their residence. "The demand and response buses would travel door to door in rural areas of the county based on reservation calls. This will insure that everyone has access to transportation."

The third component, the express buses, would link Woodville to other "hubs" in surrounding counties. This part of the system will enable people to travel to places such as the Veterans Administration Clinic in Lufkin, the University of Texas Medical Branch Hospital in Galveston or the Texas Medical Center in Houston.

Once the preliminary transit plan is completed, Nelson said it would be presented to the commissioners for their input and public hearings would be held, probably sometime in November, to obtain comments and suggestions from area residents. Bus fares and routing plans will not be finalized until after the public hearings.

Under questioning by Precinct 3 Commissioner Jerry Mahan, Nelson noted that while the county would have no direct administrative responsibility over the BTS system, they would have to authority to make sure that the company fulfills its obligations under the plan.

He noted that the local governments also would be asked to provide $15,000 per year to help cover the local costs plus provide additional in-kind (non-cash) donations.

Nelson and Davis both noted that the in-kind contribution requirements are fairly liberal and could include providing places to park the county-based buses each night and covered bus stop areas.

He added that the local match does not necessarily have to come directly from the county. In Lufkin, Nelson said Lufkin Industries allows BTS to park their buses on one of their parking lots each night. This donation counts toward the local in-kind match.

Mahan noted that when the BTS buses begin operating, the county would no longer need to fund the mini-bus program operated by the local nutrition center.

"This is the first time I've heard about the $15,000," he said, "but I think we can come up with it. We can more than pay the $15,000 from the savings from the mini-bus program."

Nelson noted that the BTS buses currently serves 14 different nutrition center program in East Texas and said there should be no problem with the system providing transportation to and from the Woodville center.

He did note that in a couple of communities, nutrition centers opted to keep their own mini-bus program going because they wanted to retain control over how their clients were being served. He added, that in those instances, the nutrition centers were funding their own bus system and that neither county nor city governments were providing them with money.

Other action

During Monday's meeting, commissioners also:

• Authorized County Judge Jerome Owens to sign the state contract for a $250,000 on-site sewage treatment grant. Project Administrator David Waxman said that applications from people wishing to participate in the program will be accepted after a citizens advisory committee has been established in the next several weeks.

The committee will review applications and make recommendations regarding which homes are qualified to have a sewage system installed.

The project, funded under a Texas Community Development Block Grant, includes the installation of septic systems on 70 residential sites in the Doucette, Warren and Dam B areas. While most systems are expected to involve septic tanks and field lines, other methods of sewage treatment will be used on property in which the conventional system cannot be used.

• Agreed to number all county roads as opposed to naming them. Precinct 1 Maxie Riley noted that the number system will be less expensive because few people will steal a sign with a road number while signs with road names are often taken. Work on the numbering system will take place during a special meeting scheduled to oegin at 8:30 a.m. Friday.

• Authorized the Tyler County Probation Office to purchase new carpet for two courthouse rooms and to install a telephone line in an office formerly used by the county auditor.

• Appointed Mahan to replace John Kinney as the county's representative on the Tyler County Appraisal District's board of directors. Kinney recently resigned the post.

• Named Beverly Perkins as the alternate election judge for Voting Box 9, replacing Bertha Williams.

• Approved an amendment to the Texas Department of Transportation Airport Project Participation Agreement. Owens noted TxDOT is in the process of resurfacing the airport runway, taxiway and parking area as well as installing new landing lights. Under the agreement, Tyler County will pay 10 percent of the project's costs.

Owens noted that originally, the TxDOT engineers has estimated the total cost would be $130,000 but the low bid for the work came in at $190,000. "Under this amendment, the county's share of the expense would go from $13,000 to $19,000."

• Approved an agreement between the county, Champion International and the Chester school district regarding use of Champion sand to build tennis courts at the school. In order to obtain the donation of the sand and to allow county equipment to transport it, Precinct 2 Commissioner Pete Barnes explained that the school was required to designate the courts as open for public use after school hours. Barnes noted that District Attorney Jim Clark was called in to help insure all legal requirements were being met.

School Lunch Menus

Chester ISD

MONDAY, Aug. 16: Steakfingers, mashed potatoes, green beans, rolls and milk.

TUESDAY, Aug. 17: Chalupas, lettuce, tomatoes, cheese, French fries, vegetable sticks and milk.

WEDNESDAY, Aug. 18: Corndogs, French fries, chili beans and milk.

THURSDAY, Aug. 19: Meat loaf, potatoes au gratin, English peas, rolls and milk.

FRIDAY, Aug. 20: Tuna salad, garden salad, macaroni salad, fruit salad, bread and milk.

Spurger ISD

TUESDAY, Aug. 17: Chicken strips, potatoes with gravy, broccoli with cheese, hot rolls, Jello and milk.

WEDNESDAY, Aug. 18: Mexican casserole, beans, tossed salad, bread, cake and milk.

THURSDAY, Aug. 19: Beef tips with gravy, green beans, hot rolls, fruit and milk.

FRIDAY, Aug. 20: Hot dogs with chili, tater tots, ranch beans, cobbler and milk.

Warren ISD

WEDNESDAY, Aug. 18: Nuggets, potatoes with gravy, green beans, peaches, rolls and milk.

THURSDAY, Aug. 19: Pizza, salad, tator puffs, macaroni and cheese and milk.

FRIDAY, Aug. 20: Hamburgers, French fries, salad, pickles, cookies and milk.

HOUSE FOR SALE

Seneca Road, off Hwy 69

2 miles South of Woodville

House on 1 1/2 acres, 3 large bedrooms, 2 baths, large den, double garage.

Call Aubrey at (409) 962-8383 **$57,500**

The Only Forestry Experts You'll Ever Need – For Life!

It's no accident that Louisiana-Pacific sets the standard when it comes to professional timber harvesting. Our professionals are well educated and thoroughly trained in all aspects of forestry. We harvest only preselected trees and take care to preserve those trees that remain. When harvesting, we remove all usable fiber and product. In other words, we treat your land like our land — with respect. It all comes down to two words: **We CARE.**

So, if you have a need to harvest your timber now or later... call Louisiana-Pacific's Tree Enterprise Department. Our estimates are free and our advice is free. You deal with us direct.

Tree enterprise LP

We want to show you the real difference in having us harvest your timber. We know a good logging job makes you money today and in the future. Just call for a **free inspection** of our logging jobs.

Do your land a favor by having Louisiana-Pacific harvest your timber. Louisiana-Pacific ... a company that has a vested interest in this area and one that will be here for years to come. We believe that ***Helping the forest work for people*** is what it's all about. For the life of your forest, contact us today.

A PRESCRIPTION FOR BETTER TIMBER MANAGEMENT!

Rx To: Forest Landowners Rx
SIG: Louisiana-Pacific
Use as needed.

Louisiana-Pacific
Helping the forest work for people

For more information contact one of the following Louisiana-Pacific Forestry Offices:

Carthage	Conroe	Crockett	Jacksonville	Jasper	Lufkin	New Waverly
903-693-3861	409-756-0511	409-544-5625	903-586-3066	409-384-3444	409-639-1321	409-295-5471

Weight Watchers

PAY JUST $49 FOR 8 WEEKS!

SAVE OVER 40%

SHOW THE WORLD A BRAND NEW YOU

JOIN TODAY AND SAVE!

Discover the special feeling you get when you are motivated, eating healthier, and really taking control of your life.

OPEN ENROLLMENT FOR A NEW 8 WEEK SERIES

Everyone Welcome to Attend a

Free Weight Watchers Meeting

THURSDAY, AUG. 12, AT 11:45 a.m.,

Next 8 week session starts on

THURSDAY, AUGUST 19, AT 11:45 a.m.

Opera House, 103 Wheat

WOODVILLE

Leader: Annie Brock 409-291-3659

For more information call

1-800-359-3131

Offer valid in participating areas M, Th, and TU only. Credit Union, West Texas, and Santa Barbara County. Call 1-1991 Weight Watchers International, Inc. All rights reserved.

Is your CD about to ROLLOVER and PLAY DEAD?

Here Is A Safe Alternative That May Be For You.

OPTIMUM INCOME

- High Monthly or Annual Income.
- Like a CD, there are no sales charges and your money is safe.
- Like a Bond or Income Mutual Fund, you receive a high yield.
- Like a Passbook account, you can automatically reinvest your interest if you don't need it for current income.
- However, unlike these accounts, our Rate is Guaranteed to never drop below 4.5%.
- Plus, significant tax advantages.

Call: Cam Monroe

Advanced Financial Services

CLEARANCE SALE! Used Cars & Trucks

'91 Lincoln Town Car — Low miles, leather interior, all power options — $18,750

'91 Chrysler New Yorker 5th Avenue — 4 Dr., all power options. Diamond paint, tilt, cruise — $12,995 — $13,650

'91 Honda Civic 4-Door — Auto., AC, AM/FM cassette, window tint, one owner — $5,750 — $6,495

'89 Chrysler 5th Avenue 4-Door — Leather trim, wire wheel covers, all pwr. options, tilt — $8,950 — $7,895

'89 Dodge Dynasty LE 4-Door — One owner, low miles, pwr. windows & locks, cruise — $7,995 — $7,550

'91 Mercury Tracer 4-Door — Auto., Air, AM/FM stereo, low miles — $7,450 — $6,995

'89 Chrysler Lebaron 2-Door — Auto., AM/FM cassette, tilt, cruise, custom wheels — $6,495 — $6,250

'83 Lincoln Town Car — All pwr. options, wire wheel covers, AM/FM cassette — $6,450

'91 Ford Festiva GL 2-Door — Automatic, air AM/FM, only 18,683 miles — $6,650 — $6,150

'88 Dodge Dynasty 4-Door — V-6, auto, OD, cruise, AM/FM cassette, pwr. locks — $5,950

'88 Buick Century 4-Door — V-6, Auto., one owner, tilt, cruise, power door locks — $4,995

'87 Chrysler 5th Avenue 4-Door — Leather seats, all power options, tilt — SOLD — $4,450

'84 Ford LTD 99-Size Wagon — 6 cyl., auto., air, cruise, one owner, low miles — SOLD — $2,950

'91 Chevrolet 4-Door Blazer — 4-wheel drive S 10 Sport, auto, PWL, tilt, cruise — $15,950 — $14,975

'91 Ford Aerostar Wagon XL — 5 cyl. Ingnition, 40 V6, auto, dual air, cassette, PWL — $12,995 — $11,975

'91 Dodge D-150 LE Pickup — 318 V-8, auto, tilt, cruise, power windows, locks — $11,950 — $11,300

'90 Ford F150 XLT Pickup — Short bed, 302 V8, auto, all pwr. options, cass., tilt — $10,450 — $9,950

'85 Ford F100 Pickup — Heavy Duty, 4 speed, air, one owner, low miles — $4750

'79 Ford F100 Pickup — V8 automatic, air conditioner — $1,850

KNAPP FORD 283-2526

Advertise in "THE BOOSTER"

1. GARAGE SALES

Riding lawn mowers - Wizard, 11 HP, and Snapper, 10 HP. Twin, double, queen, king and trundle beds. Refrigerators, stoves, washer & dryer, chests of drawers, etc. TRADE CITY

Hwy 69, across from Keller, 283-2833 14-tfn-b

WATKINS on the shelf **SOUTHWESTERN JEWELRY**

Antique glassware, new clothes, lots of odds and ends. FERGUSON'S FLEA MARKET

Hwy 69 between Warren and Hillister

283-5942 10-tfn-b

Porch Sale - Saturday, 8 a.m. - 4 p.m. FM 1943 East in Warren, about 4.5 miles, follow signs. 32-1-b

Estate Sale: Aug. 13, 10 a.m.-6 p.m.; Aug. 14, 8 a.m. 'until'; Aug. 15, 9 a.m.-2 p.m. Lincoln Shield Arc Welder, type SA200 Simplicity Lawn Tractor, 1973 1/2 ton GMC Pickup (sell for parts), several small gasoline engines, mechanics' hand tools, 2-wheel trailer, full size truck tool boxes, many other items. FM 1013, approx. six miles from Highway 69, follow signs. 713/489-1795. 32-1-b

Garage Sale - Thurs. & Fri. from 8 a.m. - 5 p.m. Antiques, patio furniture, small electric tools, band saw, b/w TV/FM-Am, chipper-shredder, miscellaneous items. On Hwy 69, Hillister (north of Hillister grocery). Watch for signs. 32-1-p

2 Family Garage Sale - Two miles north of Warren, Hwy 69. Girls', boys', men's, & women's clothes, toys, tools, furniture, antiques, lots of odds and ends. Friday & Saturday, 8 a.m. - 6 p.m. 32-1-b

Garage Sale - One day only, Saturday, Aug. 14, 8 a.m. 1209 W. Bluff, Woodville. No early sales. 32-1-p

8 Family Garage Sale! Wednesday & Thursday, August 11 & 12, from 7 a.m. until. Behind high school in Warren, follow signs. 32-1-b

1. GARAGE SALES

Garage Sale - Friday & Saturday, Aug. 13 & 14. Quality clothes. Many new jeans, dresses, 7-10-12-20. Men's new suits and shirts. North of Doucette, go 3 1/2 miles east on FM 3065. 32-1-p

Garage Sale - Saturday, August 14 beginning at 8 a.m. Highway 69 North, two miles from Woodville. Mowers, air conditioners, men's and women's clothes, and miscellaneous. 32-1-b

3 Family Garage Sale - 1 1/2 miles east of Warren on FM 1943. Thursday & Friday, Aug. 12 & 13. Some furniture, clothes for the family and lots of miscellaneous. 32-1-b

Moving Sale - One Day Only - Saturday, Aug. 14, 8 a.m. to 5 p.m. Pine Grove Drive #10, off Hwy 69 South in Woodville. Furniture, dishes, clothes, car luggage rack. 32-1-p

2C. PROFESSIONALS

Need help learning a new computer or program? Need one installed or repaired? 15 years computer experience. 429-3729 11-tfn-b

3B. CLEANING

Two Christian ladies willing to clean your home at an affordable price. Call Carol or Renee at 283-8750 or 283-8719. 10-tfn-b

3C. COSMETICS

Unwanted hair removed permanently by certified Electrologist. Free consultation. Call FLAIR 283-7467, or call 283-8994. 29-4-b

Classified ads get results. 283-2516

Eighteen HUD Homes On Display At Our Model Home Center

Call For Info 1-800-967-6371

SECURITY FINANCE CORP.

Loans from $100 to $385

Back To School!

Phone Applications Welcome

Serving Woodville, Warren, Chester, Colmesneil, Hillister, Doucette, Spurger, Dam B and Rockland

112 W. Bluff 283-2576

Call for appointment today!

Casey & Ada's FAMILY HAIR CARE

1411 West Bluff, Woodville, TX

283-7825

Back to School! Special $6.00 Shampoo & Cut only

YOU DO HAVE A CHOICE

EAST TEXAS

LAKES 94.7 FM COUNTRY

TOBY DILLON IN THE MORNING

DAVID DAMIEN MID DAYS

DARREL LANE AFTERNOONS

HOT-NEW-COUNTRY

The Tyler County Booster

Serving the people of Tyler County since 1930

Classified Ads Get Results

Quality Tires at DISCOUNT PRICES

25% OFF CUSTOM RIMS

25% OFF

IMPORT — CORDOVAN $29.45 — 145SR/12

SIZE	TRD.DEP.	PRICE
175/70R13	10/32	36.80
185/70R13	10/32	38.00
185/70R14	10/32	39.85
195/70R14	10/32	41.90
205/70R14	10/32	44.00

45,000 MILE FIRST LINE — CORDOVAN $31.25 — P155/80R13

SIZE	TRD.DEP.	PRICE
P155/80R13	10/32	33.35
P175/80R13	10/32	34.15
P185/80R13	10/32	35.85
P185/75R14	10/32	37.75
P195/75R14	10/32	38.55
P205/75R14	11/32	40.80
P205/75R15	11/32	42.40
P215/75R15	11/32	44.30
P225/75R15	11/32	46.70

PREMIUM SMOOTH RIDE — CRITERION $37.55 — P155/80R13

SIZE	TRD.DEP.	PRICE
P155/80R13	9/32	38.55
P175/80R13	9/32	40.70
P185/80R13	9/32	41.30
P185/75R14	10/32	44.00
P195/75R14	10/32	44.95
P205/75R14	10/32	45.95
P215/75R14	10/32	48.25
P225/75R14	10/32	49.35
P215/75R15	10/32	52.25
P225/75R15	10/32	54.35
P235/75R15	10/32	57.55

65,000 MILE — GRAND PRIX TOURING ST $49.45 — P175/70R13

SIZE	TRD.DEP.	PRICE
P175/70R13	11/32	55.15
P185/70R13	11/32	57.25
P185/70R14	11/32	59.45
P195/70R14	11/32	61.55
P205/70R14	11/32	67.10
P215/70R14	11/32	68.30
P185/60R14	11/32	61.95
P195/60R14	11/32	64.25
P205/60R14	11/32	67.25
P215/60R14	11/32	70.45
P205/65R15	11/32	71.75

SPORT — GRAND PRIX RADIAL GT 60+70 (RWL) $45.35 — P175/70R13

SIZE	TRD.DEP.	PRICE
P175/70R13	11/32	43.75
P185/70R13	11/32	44.90
P185/70R14	11/32	47.15
P195/70R14	11/32	48.25
P205/70R14	11/32	50.25
P215/70R14	11/32	54.25
P185/60R14	10/32	49.30
P195/60R14	10/32	50.30
P205/60R14	10/32	53.95
P215/60R14	10/32	56.25
P205/65R15	10/32	58.75

HIGH PERFORMANCE — GRAND SPIRIT RADIAL HR+4 $59.95 — P185/60HR-14

SIZE	TRD.DEP.	PRICE
P185/60HR14	10/32	84.65
P195/60HR14	10/32	104.45
P205/60HR14	10/32	107.45
P215/60HR14	10/32	109.45
P185/70HR14	10/32	81.85
P195/70HR14	10/32	83.95
P205/70HR14	10/32	87.75
P215/70HR14	10/32	91.65
P185/65HR15	10/32	88.45
P195/65HR15	10/32	89.85
P205/65HR15	11/32	93.05
P215/65HR15	11/32	94.35
P225/65HR15	10/32	97.85

Disc Brake Special	Most Cars	$69.95
Oil & Filter Special		$20.95
Wheel alignment	Most Cars	$24.95
Heavy Duty Gas Shocks	Each	$15.95

11R24.5 Radial Truck Tire	258.15
Steering Axel	FET 31.03
	289.18

If you have one of these major national credit cards...We can tell you in minutes if you are eligible.

Dayton

90 DAYS SAME AS CASH

Modica Bros. Tires & Wheels

Beaumont	Groves	Silsbee	Woodville
842-1794	962-9781	385-5273	283-8191
Washington @ 11th	3348 Twin City	810 N. 5th	1118 A. S. Magnolia

Keller Aluminum Products of Texas has openings on the

First Shift: Five 8-hr shifts

7 a.m. - 3:30 p.m.

Second Shift: Five 8-hr shifts

4 p.m. - 12:30 a.m.

Any persons interested in applying may do so on Mondays at 9 a.m.

Keller Aluminum

Box 709 Woodville, Texas 75979

All applicants must pass an alcohol and drug screen.

32-1-b

3F. YARD CARE

Hard working young man wants to do yard work in Ivanhoe area. Three years experience, reasonable rates. 283-3604. 24-tfn-b

Fires, bulkheads, and all types of yard work. Call "The Handyman." 283-2136. 24-tfn-b

Husband and wife will do yard work, painting, house cleaning, light hauling and odd jobs. Woodville and surrounding areas. Call Peek Services. 837-2581. 31-4-p

3G. LESSONS

GUITAR LESSONS
by NOVA RAE
beginning September 1st
283-7181 29-6-b

3H. CHILD CARE

Babysitting in my home: I have my day care instructors certificate. Reasonable rates, daily or weekly. 283-2181 - Helen. 31-2-b

4B. ELECTRICAL

ELECTRICIAN
Looking for work.
Also do side jobs.
Inside and outside wiring, etc.
Home 283-6181
- Free Estimates -
Woodville and Surrounding Areas
19-tfn-b

4C. PAINTING

HELP FROM ABOVE
Ashlee Paint Company
We do all kinds of painting, inside, outside, garages, trailers. Brush only, no sprayers used. In business for 15 years, references available, free estimates. Call 283-8201. 21-tfn-b

EXPERIENCED PAINTER
Reasonable Rates Call
Free Estimates 283-8994
31-4-b

4D. PLUMBING

C & C PLUMBING
Residential - Licensed
Commercial - Plumber
Well Repair
547-3179 24-tfn-b

4L. STORAGE FACILITIES

TEJAS MINI-STORAGE
Now Leasing
Hwy 256 East, Colmesneil
409-837-9704 or 837-5405
31-tfn-b

YOUR CHOICE!!!
New 2 Bedroom Mobile Home. TWO ONLY! On Your Land. $2,300 Down. Payments As Low As $157.13.
Good Lake House
1-800-967-6271

4M. DOZER WORK

SMALL DOZER JOBS
BRUSH CLEARING
LOGGING CLEAN-UP
BUSH HOGGING
LONNIE JOHNSON 283-2238
30-4-p

5. ANNOUNCEMENTS

FREE Clothes Closet. Open to all. Located at Chester Baptist Church, behind Post Office in Chester. If you have an emergency need, call 969-2672. 48-tfn-nc

NARCOTICS ANONYMOUS
meets 8 p.m. - 9 p.m.
Tuesday, Friday, & Sunday
St. Paul's Episcopal Church
Hwy 190 West • Woodville
283-8947 or 283-3111 for info.
13-tfn-nc

5. ANNOUNCEMENTS

Al-Anon Family Groups is an anonymous fellowship of relatives and friends of alcoholics. There are many Al-Anon and Alateen meetings throughout the Southeast Texas area. If you are affected by a drinking problem someone else has and want further information, please call 727-6325. 30-tfn-nc

AA-Al-Anon/Woodville meets each Monday, Thursday and Saturday at 8 p.m. at St. Paul's Episcopal Church. For more information call 283-5651. 25-tfn-nc

Woodville/Al-Anon Family Group daytime meetings are at 1:30 p.m. Wednesdays at St. Paul's Episcopal Church. Hwy. 190 W. 49-tfn-nc

Woodville ALATEEN group meeting at bedtime at St. Paul's Episcopal Church each Monday at 6 p.m. Call 409-727-6225 for information. 48-tfn-nc

5. ANNOUNCEMENTS

The Spurger AA Group meets Mondays at 8 p.m. at Spurger United Methodist Church, located at the intersection of FM 1013 and Hwy 92. 3-tfn-nc

Baby furniture needed. Also need maternity clothes and baby clothes. Call CRISIS PREGNANCY CENTER, 283-5055. 35-tfn-nc

TRI-COUNTY

Thelma Cain, Broker

LAKEFRONT - Immaculate 2 story 3 Br, 2 Ba, office, Fireplace, completely landscaped with Gazebo over lake $92,500
REDUCED - 3 Br, 2 Ba on approx. 1/2 acre .. $35,500
IN TOWN - Brick 2 Br, 1 Ba, on 2 city lots, Landscaped $45,000
190 EAST - Completely Remodeled, 3 Br, 1 1/2 Ba, 6+ acres, Creek, Close in $59,500
CITY LIMITS - 2 Br, 2 Ba, acre $69,500
BIRCH - Brick, 3-2-1, Large Lot $55,000
FIX-UPPER - 3 older Homes, 2 acres $39,500
MINI RANCH - Neat 4 Br, 2 Ba, approx. 57 acres $150,000
LAKE VIEW - First time on Market - 1 1/2 story, 3 Br, 3 Ba, Beautiful Setting $89,500
PINE ST. - 2 story, many Amenities $90,000
LAKEFRONT LOT - ..... Just $3,000
S. WARREN - Neat 2 Br, 1 Ba, Fireplace $46,500
OLDER HOME - On approx. 1 acre - Extra Large $9,500
CORNER BY RED LIGHT - Older building with One of a Kind Location $90,000
DOUCETTE - Neat Larger Home, 1 acre $31,900
OFF BEECH - Nice lot - Ready to Build $10,000
EAST 256 - Brick, 2 Br, 1 Ba, 5 plus acres $39,500
ASBELY - 2 Br, 2 Ba ..... Call
190 WEST - 6 lots, 3 Br, 2 Ba, furnished Mobile Home $13,500
SPURGER - 3 Br, 2 Ba, 2 acres $29,500
EXECUTIVE HOME - Many Amenities, over 3,000 sq. ft. ..... Call
BMT. HWY. S. - 7 wooded acres ..... Call
COLMESNEIL - Neat 3 Br, 2 Ba $29,500

CONTRACT PENDING SOLD

409-283-3216
1-800-773-8216

FOR YOUR NEXT MARKET ANALYSIS CALL 283-3216

H.E. 'Bud' Jones Real Estate

106 E. Bluff 283-5000 Woodville
HOMES-RANCHES-ACREAGE-FHA-VA

EXECUTIVE HOME - 3 Br, 3 Ba, 3 car garage, beautifully designed, with 3600 sq. ft. heated and $79,500
ATTRACTIVE Brick 3 Br, 2 Ba, CH/A, FP. Hot cooled, FP, heated pool - Reduced $159,500
Tub, 2 car garage, corner lot $62,500
BRICK 3 Br, 3 Ba, 2 car garage, over 3,000 sq. ft., FP, LARGE HOME - on 60+ acres of large timber, tile floors, on 10 acre $150,000
SOLD 10x75' workshop and 4,000 sq. ft., 3 Br, 4 Ba home over looking lake, guest House by a room on Seneca Road $150,000
home, outbuilding and more $295,000
BRICK HOME - FP, Garage, outbuildings on three acres ..... Reduced $69,000
NEW LISTING - Brick Home, CH/A, FP, double car garage, fenced back yard, W. Holly $59,500
CEDAR HOME on Black Top road, approx. 1700 sq. ft. of living plus 2 car garage, barn, on 33 acres $99,500
LAKEVIEW - 3 Br, 2 Ba, CH/A - Workshop and Fenced Yard ..... Reduced - $34,000
3 BR, 2 BA Frame home - vinyl siding - like new
NEAT BRICK Home on close to 4 acres west of Doucette ..... Reduced $28,900
town; 3 Br, 2 Ba, CH/A $59,500
COZY 2 Br, 1 Ba - Quiet Location - Large Yard
CHARMING 90 year old home - 3 Br, 3 Ba, 3400 sq. ft. One of a kind, Victorian $85,000
McCallister St. $27,500
PINE GROVE - Large Brick 3 Br, 2 1/2 Ba, 2 car
LIKE NEW - Brick home, CH/A, FP, energy efficient, garage, CH/A, fenced back yard, over 1 acre $54,000
BRICK 3 Br, 2 Ba, CH/A, FP, Approx 2000 sq. ft. $29,500
HWY 287 - 2 Br Frame Home on 1.7 acres, pond
Carport - workshop on 4 acres $79,900
BRICK - 3 Br, 2 Ba, 2 car garage, large corner lot on
3 BR HOME - on Birch St. $29,900
Temple $69,900
BRICK - 3 Br, 2 Ba, 2 car garage, new CH/A, and roof, SENECA RD - 3 Br, 2 Ba, CH/A, large porch, on 2+ approx 1800 ft on 2 lots - Pellias St. $57,500
acres, Fenced $34,500
BRICK HOME - 2 Br, 2 Ba, 2 car garage, FP, satellite system, sunken living room $77,500
CHARACTER home - 4 Br, 2 Ba, appro $57,000
LARGE 3 Br, 2 Ba, Frame Home, CH/A, on 20 acres, pasture, Warren area $85,000
2 BR FRAME Home on 7 acres, Pecan Trees, Lake access $29,500
LARGE FRAME Home on 4 acres, CH/A, FP, 4 Br, 2 Ba $52,500
2 BR, 1 BA - Aluminum Siding, W. Pavillion .. $13,000
2 Ba on 256 ..... $52,500
TIMBERLAND - 3-2 Brick, 2200 sq. ft. of living, huge
BRICK HOME - 3 Br, 2 car garage, FP, master bedroom $89,500
SOLD
dishwasher on 10 acres $69,900
STEEL BUILDING on concrete slab. 3,750 sq. ft.
CEDAR Home on a hill - 14 acres with large work on 2 acres, possible lease $60,000
shop, garden spot, creek, Hwy 190 West $69,500
CEDAR HOME - on lakefront lot, Lake Charmaine
SENECA Road - Large Brick with attached garage $55,000
3 Br, 2 Ba, FP and more, 2 1/2 acres $87,500
FRAME HOME on 9 acres, Lake Hyatt area, good
LAKE CHARMAINE - 2 waterfront lots - finish the pond, stocked with fish, outbuildings. Reduced $32,000
house and save $39,900
LARGE - 4 Br, 2 Ba Frame Home on Hwy 190, has
LARGE 3 Br, 1 1/2 Ba home on close to 1 acre, Hwy CH/A, approx. 1 acre, Hwy 190 West $48,900
190 East $22,900
68 ACRES - Part wooded part woods. County
BEAUTIFUL BRICK - 2200 sq. ft. 3 Br, 2 Ba, FP, road frontage $900/Acre
More - Timberland ..... $93,000 or Offer
PRIVATE LAKE - Approx. 7 acres, hidden in 90
OAK FOREST - Brick home, in like new wooded acres, plus 10 acres of pasture, barn and 3 Br,
condition $48,900
2 Bath home $195,000
RANCH - 100 yr old house and 70 acres of pasture,
LOG HOME - On 35 acres, wooded, with pond
barn, shop, ponds and $175,000
SOLD
..... $80,000
DEARWOOD - Brick, 3 Br, 2 Ba, 2 car garage, FP, 1,760 sq. ft., cathedral ceiling $77,900
9,000 SQ. FT. Steel Building - Office Space, plus work shop - Hwy 69 ..... $125,000
BRICK HOME - 3 Br, 2 Ba, FP, CH/A, good floor
WARREN - Brick, 3 Br, 1 1/2 Ba, CH/A - on 4 1/2
plan, 2 car garage & shop on 1 acre $69,500
acres, pond, fruit trees & more $64,900
BRICK, 3 Br, 2 Ba, CH/A, Double carport, built in
COMMERCIAL - 1 1/2 acres on Hwy 190 - cleared
on close to 1 acre on N. Pecan $64,900
for building $25,000
3 BR, 1 BA Neat Home in Ivanhoe $29,000
BRICK HOME ..... ds, pasture
Lake Front - Lake Charmaine, brick & cedar, like
CONTRACT PENDING
..... $129,500
new, CH/A, FP, garage, pier and bulkhead $2,500
CYPRESS HOME on 30 acres, pasture, pond, creek,
4 BR, 2 BA, CH/A, on S. Reid St. $27,500
barns and outbuildings $89,500
BRICK & SIDING - 3 Br, 1 Ba, CH/A, Large fenced
2 Ba Brick Home, SHOWPLACE $190,000
OWNER will sacrifice on 10 Acre Ranchette in
Ivanhoe ..... CALL
8 ACRES - on 69 South. Fencing, shop $35,000
Prettiest 35 Acres - I have listed in three years. Co.
Road, fenced, big trees, creek, Morel $2,500
40 ACS - Nice Hardwood, Spurger ..... $1,550 Ac
out building. Cheap at $49,900
16 ACRES - Timber, fish pond, secluded, Campground
area $25,000
2-2 CEDAR - Large rooms, quality throughout,
2 LAKEFRONT lots, Ivanhoe $3,750
nearly 1 acre $69,500
NEW LISTING - 1.6 acres, fronts 69, 2 mobile
New Listing - 2-2 Mobile Home on 3 acres, 3
homes, store building & equip. ..... only $30,000
outbuildings $23,500
16 AC. Woods, Good access, secluded .. $1,150 Ac
Brick H CONTRACT PENDING $26,500
47 ACRES timberland, co. road ..... $875 Ac
4 BR, 2 BA Brick on corner $44,900
65 ACRES - Good Pasture, pond, fence, large, like
OPEN YOUR Own Business - Large building, 3
new 3-2 Brick, metal shed, Shop, Rent House, more
storage buildings, 3 Br home ..... All for $35,000
..... $190,000
THREE NICE EXECUTIVE HOMES In and
216 ACRES Pasture & Woods Creek Frontage -
close to town ..... BY APPOINTMENT ONLY
2 houses, barn, Might Finance ..... $1,100 Ac
WOODVILLE SOUTH - Clean 3-2 Brick on large
21,600 Sq. Ft. buildings on 8 acres, vacant and ready
lot - Sacrifice For .. SOLD $65,000
..... $175,000
150 Ac. pasture & timber, creek ..... will finance
Investors Look 80 ac, Creek timber, near airport

MANY MORE LISTINGS TO CHOOSE FROM

409-283-5252 L.B. Herring - Jerry Grimes - Gentry Rigby

MILTON MOFFETT BUD JONES

GRACE INGLE REAL ESTATE

Colmesneil - Off Holly Fork Rd., 6 acres with nice 3 Br furnished home. Fenced. Out buildings, reduced to $35,000. $5,000 down - 8% interest, 10 years at ..... $363.98/mo.
East of Warren - 11 Wooded acres - $13,200. $3,000 down, $216.73/mo. for 5 years at 10%
Dam B - Neat 2 Br Remodeled home $8,000
West of Spurger - 10 Wooded acres, $14,900. $6,000 down, $189.10/mo. ..... 5 years at 10%
East of Spurger - 20 beautiful wooded areas, fenced. Adjacent to Hunting Club. $30,000
..... Owner Finance
Across Road from Dam - 6 wooded acres in subdivision with private lake, $16,500. $2,650 down, 5 years at $294.28
10% Interest

Grace Ingle G.R.I., Broker
Serving Dam B and all of Tyler County
1-409-429-5179

PROFESSIONAL REALTY

"25 YEARS
in The Business"
Billy Frank & Charlotte Eaves
283-7889 (O) 283-2747 (H)

1. Summer Special - 2 Br, 2 Ba, large den, fireplace, 1100 sq. ft. LA, 10' x 25' sun deck, back porch, all treated, + 20' x 26' shop, self contained, also some furniture, best buy on Lake Amanda, 2 lots, come see at $56,500
2. Money Market - 3-2-2, CH/A, patio, 30 x 50 metal shop on 3 acres. Excellent business location, 69 South $89,500
3. New Listing - Large 3-2-4, DR, Den, Fireplace, patio, fenced yard, ALL conveniences. 2500 sq. ft. LA, Seneca Rd. $69,500
4. Neat - 2-2, 2 story on 6 acres. FM 1013 area $45,000
5. July Special - Reduced - 3-2-2, 1700' LA, large trees, deep well, ALL conveniences, 190 East $42,500
6. Country Living - 3-1 1/2-1, Cedar on 1/2 acre, close to town, Town Bluff Rd., excellent buy at $39,500
7. 4 Br, 1 Ba - Small lake site, on 3 acres, Seneca Rd. - only $27,000
8. Waterfront Retreat - Small camp, extra nice, large metal garage on slab, just move in, Campers Cove area $13,500
9. Neat as a Pin - Get away place, 2 Br, Bath, some furniture, large enclosed garage, Campers Cove at $17,500
10. Dream Place - 3-2-2, 2 story, 40' x 40' shop, also 36' x 36' bldg on 42 wooded acres, FM 1013 East of Hillister at $139,000
11. Make Offer - Nice 2-2-1, 1400' LA, 2 story, satellite, ready to move in, 190 West at ..... ?????
12. Summer Retreat - 2-1, 1500' LA, large front porch, out bldg, furniture, 9 lots, The Ridge at $28,500
13. 50 Wooded Acres - Live stream, secluded, lots of deer, West Warren area $795/Ac
14. Dream Place - 35 wooded acres, County Road, stream, fenced, lots of game ..... under $60,000
15. Best Buy in Texas - 3-1 1/2-1, Den, LR, carpet, CH/A, fenced yard, near Post Office, quiet neighborhood, come see at $39,500
16. Real Tyler County Showplace - 4-3 1/2-2, 2900 sq. ft. LA, 3500' slab, fireplace, swimming pool, large barn on slab, on 13 acres, too many more extras to list. West of Woodville $225,000

MANY MORE LISTINGS

East Texas Land Co.

SALES - MANAGEMENT - TIMBER
SAME LOCATION 21 YEARS

MONEY MAKER - Store & gas, cleaners, car wash, dairy treat, lotto, all in best location. Paved lots, brick buildings. Finance ..... Call for Details
55 ACRES - with 5 ponds, barn, double wide with top - Hwy frontage, hay field, more $135,000
1 to 4 Acre tracts - Close to town. Owner finance with 10% down ..... Call ..... $2,500 Ac
50 AC - Ready to make pasture. Finance ..... $500 Ac
Money Maker - 4 Business Strip, all on paved lots in town. All equipment and inventory, a bargain and owner finance ..... Call for details
5 Acres wooded, co. road, Warren ..... $1,500 Ac
55 ACRES, good pasture, barn, pond, 3 Br house, minerals maybe. See it at $92,500
8 NICE ACRES, water, electric, Co. road .. $15,000
BEAUTIFUL 33 acres, pasture & timber, large metallic shop, barn, sheds, creek, pond, custom 3 Br, 2 Ba Brick Home, SHOWPLACE $190,000
OWNER will sacrifice on 10 Acre Ranchette in Ivanhoe ..... CALL
8 ACRES - on 69 South. Fencing, shop $35,000
Prettiest 35 Acres - I have listed in three years. Co. Road, fenced, big trees, creek, Morel $2,500
40 ACS - Nice Hardwood, Spurger ..... $1,550 Ac
16 ACRES - Timber, fish pond, secluded, Campground area $25,000
2 LAKEFRONT lots, Ivanhoe $3,750
NEW LISTING - 1.6 acres, fronts 69, 2 mobile homes, store building & equip. ..... only $30,000
16 AC. Woods, Good access, secluded .. $1,150 Ac
47 ACRES timberland, co. road ..... $875 Ac
65 ACRES - Good Pasture, pond, fence, large, like new 3-2 Brick, metal shed, Shop, Rent House, more $190,000
216 ACRES Pasture & Woods Creek Frontage - 2 houses, barn, Might Finance ..... $1,100 Ac
21,600 Sq. Ft. buildings on 8 acres, vacant and ready $175,000
150 Ac. pasture & timber, creek ..... will finance
Investors Look 80 ac, Creek timber, near airport & Country Club. Might divide & finance ..... CALL
Nice Mobile Home & 10 lots, trees, stocked pond
Need to Look $32,500
195 ACS - long front, creek, lots of deer ..... $750 Ac
2-1 1/2 Brick on nice lots, city wtr, well, more $37,500
LARGE 2-2-2 Brick on 1/2 Acre - Kelley Blvd.
Lots of Room ..... Reduced to $49,500
NEW LISTING - Cypress home on 6+ acres, very neat, outbldgs, big trees, fronts on FM 2827 ..... $43,500
3-2 BRICK on 2.8 acres, large shop & barn, fruit trees, garden, lots more for only $65,000
New Listing - 3-2 Frame on slab, 1.8 acres, good location, Seneca Road. Nice $55,000
WISD Teachers!! 3-2 Brick on 1/2 acre lot. Good location, only $55,000
Owner Finance
Dam B Area - Nice vinyl siding house on lot near fishing. Finance $10,000
Neat 2 Br Home - on 2 lots, priced to sell $23,500
3-2 BRICK - on 3 1/2 acres, Energy Efficient, Circle Drive, all real nice $85,000
BRICK HOME - on 9 acres, Harmony. Guest House, shop, beautiful big trees .....
4 BR, 2 BA - Frame on 1 acre in town. Garden spot, out building. Cheap at $49,900
2-2 CEDAR - Large rooms, quality throughout, nearly 1 acre $69,500
New Listing - 2-2 Mobile Home on 3 acres, 3 outbuildings $23,500
Brick H CONTRACT PENDING $26,500
3-1 BRICK $33,000
4 BR, 2 BA Brick on corner $44,900
OPEN YOUR Own Business - Large building, 3 storage buildings, 3 Br home ..... All for $35,000
THREE NICE EXECUTIVE HOMES In and close to town ..... BY APPOINTMENT ONLY
WOODVILLE SOUTH - Clean 3-2 Brick on large lot - Sacrifice For .. SOLD $65,000

MANY MORE LISTINGS TO CHOOSE FROM

Jackie Brown Real Estate

US 69, Colmesneil
409-837-2973

Frog Pond Lake, 1.65 acres, wooded, com. water $3,500
Lake Amanda, Very clean, furnished mobile home, storage building, pier, cablevision $12,000
Lake Amanda, Mobile Home, Waterfront lot $12,000
Lake Amanda, 2-1 Mobile, Nice, Waterfront $16,500
Lake Amanda, Mobile, Deck, Pier, Fenced $25,000
Lake Amanda, Furnished Mobile Home, Nice Den & Lot $27,000
Lake Amanda, Large lot, fenced, 2 cabins, pier $38,500
Lake Amanda, Nicely furnished 2-1 1/2, Lakehouse, Storage, Boat motor $43,000
3 Br, 2 Ba frame, city utilities, cyclone fence ..... terms
2 Br - 1 Ba, frame, w/ ..... terms
Wood CONTRACT PENDING $38,000
Nice Mobile, Lot SOLD n. Storage Bldg, Well, 6 ..... $39,000
Woodville, Nice 2 Br, 2 Ba frame, large den, FP, CH/A, corner lot, shown by appointment, 20% D.P., terms $62,500
Near Colmesneil School - 3 Br, 2 Ba, brick, large den, FP, CH/A, 3 car carport, city utilities $52,500
Lease Purchase - Nice 3 Br, 2 Ba, Brick, $3500 option, $400 monthly, 12 months, subject to credit approval ..... $60's
Beautiful Home, 3-2, FP, CH/A, City Util, Pool, 2 acres .. Must see! 1 1/2 Acres, 200 Ft. US 69 - Slab - 20% DP - 10% Int $20,000
5 1/2 Acres - Old Bldg - US 69 - 10% DP - 10% Int $20,000
6+ Acres, Near FM 256 E. wooded, comm. water $1,250/Acre
15 Acres, near Colmesneil, partially wooded, Private $17,000
15+ Acres, US 69, City Water, Timber, Two Creeks, City Water Available $1,500/Acre
19+ Acres - Hunting Area, River Front, Mt. Carmel $21,500
23 Acres - R255, Cleared, Fenced, Stocked Pond, Barn, Elec./Water, ... Make Offer
32.41 Acres - North US 69, Timber, storage buildings, city water, pond, fenced ..... $1,100 per acre
40 Acres - North of Colmesneil, young timber $750/Acre
80 Acres - Near FR 1745, Good Timber, Hunting $900/Acre
84 Acres - County Road, Wooded, Fronts Neches $1,000/Acre
108 Acres - County Road, Access US 69 N, Water $800/Acre

LAND OF LAKES
Ivanhoe
Call for Appointment
Office 283-3110
Home 283-7436
Holly Baker
7 Miles South of Woodville on Hwy 69

Charles Rawson Co. Real Estate

Residential Listings

Comfortably Built to Please - 3 Br, 2 Ba, fully landscaped, brick waterfront home. This one's got it all $85,000
New Listing - Beautiful Lakeview 2-2 home, resting on 2 fenced lots. With lots of extras, must see at $75,000
The Perfect Set-Up - 1987 32 ft. long, top condition travel trailer on two fenced-in lots. Extras too numerous to mention. Come see for yourself $27,500
1 Br, 1 Ba - slab, 1 acre tract, CH/A, storage building, owners finance $18,000
1 Br Camphouse - on 2 lots, a steal at $19,500
2 Br, 1 Ba - Cedar with western room, double corner lot with appl. and furniture ..... $33,000 Owner Fin. 1/2 down
2 Br, 2 Ba - Brick Home, game room, FP, storage room $37,000
2 Br, 3 Ba - 1 acre tract with workshop, 2 car garage, and much more $72,900
Newly Remodeled - 3 Br, 2 Ba with lots of extras on six lots with fenced yard, comb. workshop & storage $67,500
Extra Special - Mobile Home, 2 Br, 2 Ba, on concrete slab, detached garage and pump house, washer, dryer, freezer, refrigerator, one acre $22,700
2 Br Home - on 2 lots, greenhouse, garage, stor. bldg $49,900
2 Br, 1 Ba - Lakeview Home, ceiling and attic fan, wood burning heater $24,500
Hwy 69 Prop. - Commercial for sale or lease $24,500

Lots

Lake Charmaine - Waterfront lot, bulkhead and pier, picnic table $13,000
Lake Charmaine - Waterfront, owner finance, will consider trade for home $42,500
2 Lakeview Lots - Septic, water, electricity, owner fin $8,500
Lake Trls - Waterfront $22,500 ..... Owner Finance
Lake Ivanhoe - 1 1/2 Waterfront lots, pier and electricity, owner finance, 15% down $11,200
2 Lakeview Lots - on Charmnaine, owner finance $6,500
Ranchette - Approx. six acres with some water $21,500
Lake Charmaine - Waterfront, near the Dam $21,000
Waterfront Lots - on Lake Camelot, ... from $6,500 to $8,500

6. PEOPLE MEETING PEOPLE

If you are an abused woman and need help call toll free 1-800-621-8882; Women's & Children's Shelter of Southeast Texas. 43-tfn-nc

2. PEOPLE TO PEOPLE

OUT OF TOWNERS
Now thru the remainder of August
Join with
NO INITIAL MEMBERSHIP FEE
You pay the remainder of
Aug. & Sept.'s monthly dues
& skip the initial membership fee
Aerobics • Water Aerobics • Weight Lifting & More
YOUR SPA
Hwy 190 West at Hwy 63 West
JASPER, Tx 384-9930
32-1-b

9A. JOBS AVAILABLE

Hiring for East Texas Dairy Queen. Earn up to $30,000 after training. Mail resume to Rod Rials, P.O. Box 1387, Lufkin, Tx. 75901. 32-tfn-b

9A. JOBS AVAILABLE

VOLUNTEERS WANTED - Women's Shelter needs volunteers. 9 a.m. to 1 p.m. Monday thru Friday. Also need volunteers to help sort, price and hang items and help customers in the resale shop. 501 W. Bluff, 283-8720. 14-tfn-nc

AGENTS • NO EXPERIENCE
Company Expanding - $12-18 hr. + Bonuses
Send SASE for Details to:
International
1375 Coney Island Ave., Ste 427
Brooklyn, NY 11230 32-1-p

Beaumont Enterprise is looking for carriers in Colmesneil area. Must have valid Texas Drivers' license, liability insurance and must be bondable. Those interested, please call 384-7369. 30-3-b

Mature Adult Needed
for full or part-time help
ASSISTANT MANAGER
COUNTER HELP
SHORT ORDER COOK
Apply in person after 2 p.m.
Dairy Queen
So. Magnolia Woodville 16-4-b

Needed: A reliable babysitter and housekeeper, Mon-Fri. after school, 2-3 hrs a day. Call 837-2625. 32-1-b

Housekeeping, personal care, weekend work - Cougar Country, Buna. Immediate openings for part-time attendants to help care for elderly on the weekends. Pay $4.25 per hour. Call REHA at 1-800-392-3768 (toll free). Texas Home Health. EOE. 29-4-b

Need responsible person to care for seven year old after school. Call 283-6881 after 4:45 pm. 31-2-b

NATIONAL PUBLISHING FIRM needs people to label postcards from home. $800/wk. Set your own hours. Call 1-900-740-7377 ($1.49 min/18 yrs+) or Write: PASSE-KISS, 161 S. Lincolnway, N. Aurora IL 60542. 32-4-p

Need someone to care for infant in my home. Experience preferred and personal references required. Pay negotiable. Call 283-5634 after 2:30 p.m. 31-3-b

Personal care and housekeeping. Fred, Hillister, Town Bluff, Dam-B. Immediate openings for part time attendants to help care for elderly in their homes. Pay $4.25 per hour. Call Myrna at 1-800-392-3768, Texas Home Health. EOE. 32-4-b

Combination Assistant Bookkeeper and Cashier needed at Knapp Ford Sales; must have accounting experience and enjoy working with the public. Contact Tom Knapp 283-2526. 32-1-b

NOW HIRING. Males and females for adult phone work. Work from home or office. $16/hr + phone expense to start. Send $10 (broker fee) and SASE to Job Placement Center, P.O. Box 5734 Woodridge IL 60517. 32-2-b

9B. MEDICAL JOBS AVAILABLE

Housekeeping and personal care, White Tail Ridge, Indian Reservation area. Immediate openings for part time attendants to help care for elderly in their homes. Pay $4.25 per hour. Call Jeanne at 1-800-585-3164. Texas Home Health. E.O.E. 30-4-b

Registered Nurse for DON. Rural nursing facility is seeking RN to fill the position of Director of Nursing. The position pays 38-40K with health and other benefits. Contact Woodville Convalescent Center, 102 North Beech, 283-2555. 28-tfn-sk-b

Help Wanted - Full-time LVN's 10-6 shift; part-time med aide 6-2 and 2-10 shifts; certified nurse aides all shifts. 32-2-b

to subscribe
Call 283-2516

10A. HOMES FOR SALE

Woodville, 18 acres, wooded, 1,600 sq. ft. shell home. Year round creek, lots of deer. $40,000. 713-560-8320. Owner financing available. 30-3-p

10A. HOMES FOR SALE

Home and lot for sale in Barlow Lake Estates. Waterfront property. Low down payment, low monthly payments. Easy terms. 1-800-288-2119. 32-1-b

New 3 Bdrm, 2 Bath
$0 Down $72 Down
(Wkly)
Nationwide
1-800-967-6271

KERR'S
Calls It QUITS!!!
PRICES SLASHED
All Sales Final
No Exchanges, Refunds, Returns

SALE TERMS:
Cash • Checks
MasterCard
Visa
Discover

412 N. Jackson
327-8110

SALE HOURS:
Mon. - Fri.
9:00 - 5:30
Saturday
9:00 - 5:00
Closed Sunday

BOOSTER BUSINESS Bulletin Board

TREE SERVICE
Reasonable Rates Reasonable Rates
Tree Service
Home or Business
Tree Removal & Trimming
Lot Clearing
283-7054
Free Estimates Free Estimates

IMPROVEMENTS
Sanderson Home Improvements
Carports • Patio Covers • Screen Rooms
Room Additions • Vinyl Siding • Roofing
FREE ESTIMATES
Ed Sanderson 283-5430

STORAGE
Ramsey's Mini Warehouse
Self Storage-NOW LEASING
1 Mile on Jasper Hwy 190 East
Woodville, Texas
283-3481 or 283-5069

CONTRACTOR
General Contractor
John Wise - Doug Wise
House Leveling and Sill Repair
Roofing-Painting-Cabinet-Remodeling
547-3351 Rt. 1, Box 50 Hillister, Tx. 77624

the Principal Financial Group
Member of
The Principal / Eppler, Guerin & Turner, Inc.
Investment Bankers
Member New York Stock Exchange
2121 Sage Road, Suite 300
Houston, TX 77056-4305
Danny Wilson
Investment Consultant
(713) 622-0333
1-800-336-1626
Fax (713) 622-6963

STUMP NO MORE
TREE REMOVAL
STUMP GRINDING
(409) 283-2750
(409) 283-3511

THIS COULD BE YOUR AD!
Call 283-2516
or Come by
205 West Bluff

ASPHALT PAVING
Free Estimate
Gilbert Asphalt Paving
Driveway-Parking Lots
No Job Too Large or Too Small!
409-632-7208 409-637-2931
Free Estimate Free Estimate

OFFICE EQUIP.
Beard's Office Equipment Co.
Sales & Service
COPIERS - Konica, Sharp, Minolta
COMPUTERS - IBM & Compatibles
FAX - Sharp & Kewlet Packard
400 Main 384-3241 Jasper, Tx.

THIS COULD BE YOUR AD!
Call 283-2516
or Come by
205 West Bluff

THIS COULD BE YOUR AD!
Call 283-2516
or Come by
205 West Bluff

OFFICE EQUIP.
Triad Typewriter Company, Inc.
1-800-833-5995 409-384-5601
809 S. Wheeler
Jasper, Texas 75951
For All Of Your Office Equipment Needs!!!!!
IBM & Mita Authorized Dealer
Sales.....Service

13A. LIVESTOCK FEED

For Sale - Fertilized Coastal and Fertilized Sahlia. $1.25 a bale in the field. 283-3978. 31-4-b

New 3 bedroom, 2 bath, for only 191.29 per month, 2,100 down, 180 months. Nationwide (409) 295-2700 or 1-800-967-0271

As of this date, August 4, 1993, I, ROLAND RUSHING, will not be responsible for any debts incurred by anyone other than myself. 31-1-p

14. FARM EQUIPMENT

FORSALE: Rebuilt used tractors and equipment. Over 400 items in stock. NEW Kubota and Long tractors plus other brands. Equipment, Parts and Service. Wallace Garden Center and Equipment, Loop 304 North, Crockett, (409) 544-2127. 7-tfn-b

15A. PETS

For Sale - 1/2 Great Dane, 1/2 Mastiff pups. Only two left. Make great pets. $50. Call 283-5911. 31-1-nc

Australian Shepherd pups, champion bloodline. Seven weeks old, both male and female black tri's available. Call 409/722-9637 before 7 a.m. or after 6 p.m. 31-4-p

16A. AUTOMOBILES

Cash for your car or truck - Preferred Autos, 283-7486. 33-tfn-b

Toyota Land Cruiser, new rubber, winch, highway ready, $3,500. Call 283-5200 days, 283-3107 after 5 p.m. & before 9 a.m. 28-tfn-b

1974 VW Super Beetle, clean, needs some motor work. $1,000 or best offer. Call 283-3501. 31-1-b

16B. TRUCKS

1985 Subaru Brat Pickup, 4 wheel drive, air condition, new tires, good condition. $1,500 or best offer. 283-3978. 31-1-b

17C. BOATS

For Sale - 14 ft. boat, trailer, and new 15 HP electric start motor. 547-2608. 31-2-b

20. LEGAL NOTICES

CLERK OF THE COURT
PATRICIA BROWN,
DISTRICT CLERK
203 COURTHOUSE
WOODVILLE, TX 75979

PETITIONER'S ATTORNEY OR PETITIONER
CLAY DUGAS
P.O. BOX 849
ORANGE, TX 77630

THE STATE OF TEXAS
NOTICE TO DEFENDANT: "You have been sued. You may employ an attorney. If you or your attorney do not file a written answer with the clerk who issued this citation by 10:00 a.m. on the Monday next following the expiration of forty-two days after the date of issuance of this citation and petition, a default judgment may be taken against you."
TO RANDY BLESSING, address unknown, Defendant, Greeting:
You are hereby commanded to appear by filing a written answer to the Plaintiff's Original petition at or before ten o'clock A.M. of the Monday next after the expiration of forty-two days after the date of issuance of this citation the same being Monday the 23rd day of August, A.D., 1993, before the Honorable District Court of Tyler County, Texas at the Court House of said County in Woodville, Texas. Said Plaintiff's Petition was filed in said court on the 24th day of May A.D., 1993, in this case, numbered 14,677 on the docket of said court, and styled, LESLIE REIDER Plaintiff, vs. RANDY BLESSING AND CHANNEL COMMUNICATIONS CO. Defendant. The names of the parties to the cause are as follows:
LESLIE REIDER is Plaintiff and RANDY BLESSING AND CHANNEL COMMUNICATIONS CO. are Defendants. A brief statement of the nature of this suit is as follows, to-wit:
Personal Injury - Auto as is more fully shown by Plaintiff's Petition on file in this suit.
The officer executing this writ shall promptly serve the same according to requirements of law, and the mandates thereof, and make due return as the law directs.
Issued and given under my hand and the Seal of said Court, at office in Woodville, Texas, this the 9th day of July A.D. 1993.
Attest:
Patricia Brown, Clerk,
District Court, Tyler County, Texas
By Pam Minyard, Deputy. 28-4-b

The Woodville Police Department is accepting sealed bids for a seized 1986 customized yellow Mazda Pick-up. Bids will be opened at the regular City Council meeting on August 9, 1993. All bids must be turned in to the Woodville City Hall by 5 p.m. on that date. All bids should be in a sealed envelope marked "SEALED BIDS - 1986 MAZDA." The right to accept or reject any or all bids is retained. 29-3-b

20. LEGAL NOTICES

BID NOTICE
The Sporger Independent School District, Sporger, Texas, will accept sealed bids on the following school bus:
1972 International - VIN D0812HHB36532 - License # 341-207
Model #1603 Loadstar - 53 passenger
Runs good - minor brake problem - has good motor, transmission and tires
All bidders are urged to inspect bus. Failure to inspect will not constitute grounds for the withdrawal of a bid after opening or award.
Sealed bids will be accepted at the Sporger Independent School District, John Mooney Hicks Administration Building, Highway 92 North, P.O. Box 38, Sporger, Texas, 75660, until 1:00 p.m. on Thursday, August 19, 1993, when bids will be publicly opened. Bid will be awarded on Thursday, August 19, 1993, during the regular school board meeting, which will begin at 7:00 p.m. in the Sporger I.S.D. Board Room.
Sporger I.S.D. reserves the right to accept or reject, in whole or in part, any bid submitted. 30-2-b

NOTICE TO ALL PERSONS HAVING CLAIMS AGAINST THE ESTATE OF JOSEPH U. HOPSON, DECEASED
Notice is hereby given that original Letters Testamentary for the Estate of JOSEPH U. HOPSON, JR., were issued on July 26, 1993, in Cause No. 6722, pending in the County Court for Tyler County, Texas, to:
LILLIE PEARL HOPSON
The residence address of such Executor is Tyler County, Texas, and the post office address is:
Lillie Pearl Hopson
c/o Harry W. Stafford
300 West Bluff Street
Woodville, Texas 75979
All persons having claims against this Estate which is currently being administered are required to present them within the time and in the manner prescribed by law.
DATED this the 26th day of July, 1993.
HARRY W. STAFFORD
ATTORNEY FOR ESTATE 31-1-b

BID NOTICE
Sealed proposals will be received until 10 a.m. August 17, 1993 by the Board of Trustees of the Warren ISD at the business office for repairs of the HS Gym Floor. Bid specifications may be picked up at the business office between 8 a.m. and 5:30 p.m. Monday - Friday, or by calling 409/547-2142. Submitted bids will be considered at a meeting of the Board of Trustees August 17, 1993 at 7 p.m. in the board room at the HS Building. The right is reserved to reject any or all proposals or accept the proposal which is deemed to be in the best interest of the district.
Kenneth Gregory
President Board of Trustees 31-2-b

NOTICE TO ALL PERSONS HAVING CLAIMS AGAINST THE ESTATE OF VERNA FITZGERALD OGDEN, DECEASED
Notice is hereby given that original Letters Testamentary for the Estate of VERNA FITZGERALD OGDEN, Deceased, were issued on June 7, 1993, in Cause No. 6705, pending in the County Court of Woodville, Tyler County, Texas, to:
JAMES ALLAN OGDEN
The mailing address for such Independent Executor is:
P.O. BOX 950-1205
Woodville, Texas 75979.
All persons having claims against this Estate which is currently being administered are required to present them within the time and in the manner prescribed by law.
DATED the 7th day of July, 1993.
Dale A. Ogden
Attorney for Estate 31-1-b

PUBLIC NOTIFICATION OF NONDISCRIMINATION IN VOCATIONAL EDUCATION PROGRAMS
Sporger ISD offers vocational programs in Vocational Agriculture and Home Economics. Admission to these programs is based on local, federal, and state guidelines.
It is the policy of Sporger ISD not to discriminate on the basis of race, color, national origin, sex or handicap in its vocational programs, services or activities as required by Title VI of the Civil Rights Act of 1964, as amended, Title IX of the Education Amendments of 1972, and Section 504 of the Rehabilitation Act of 1973, as amended. It is the policy of Sporger ISD not to discriminate on the basis of race, color, national origin, sex, handicap or age in its employment practices as required by Title VI of the Civil Rights Act of 1964, as amended, Title IX of the Education Amendments of 1972, the Age Discrimination Act of 1975, as amended, and Section 504 of the Rehabilitation Act of 1973, as amended.
Sporger ISD will take steps to assure that lack of English Language skills will not be a barrier to admission and participation in all educational and vocational programs.
For information about your rights or grievance procedures, contact Title IX Coordinator, Johnny Lewis, at P.O. Box 38, Sporger, Texas 75660. PHONE: (409) 429-3464, and/or Section 504 Coordinator, Johnny Lewis, at P.O. Box 38, Sporger, Texas 75660. PHONE: (409) 429-3464. 31-1-b

20. LEGAL NOTICES

PUBLIC NOTICE NUMBER TWO
The City of Colmesneil will hold a second Public Hearing at 5:30 o'clock p.m. on August 10, 1993, at the City Hall. Public Hearing Number Two will discuss the submission of the following application to the Texas Department of Housing and Community Affairs for a Texas Community Development Program Grant.
The City of Colmesneil is applying for a $226,025 Grant and utilizing $12,000 of local funds to provide sewer improvements and first time sewer service in the Southwest area.
Topics to be discussed are the estimated amount of federal, state and local funds proposed for this application, and the activities that will benefit low and moderate income persons. The application will be available for review at the City of Colmesneil during regular business hours. The Public Hearing area will be accessible to the handicapped.
Citizens can send to David J. Waxman, Inc., P.O. Drawer 900, Jasper, Texas 75951, their views and proposals should they be unable to attend the Public Hearing. 31-1-b

HOME IMPROVEMENT
For help with remodeling check the ads in the Booster's Business & Service Guide

FISH
Now is the time for Pond and Lake Stocking Hybrid Bluegill, Bass, Channel Catfish, Fathead Minnows, Triploid Grass Carp
The Hybrid Bluegill will REACH the weight of 21/2 to 3lbs
We furnish your Hauling Containers. We guarantee live delivery.
Supplies-Fish Feeders, Turtle Traps, Liquid Fertilizer, and Commercial Fish Cages
Delivery will be Tuesday, August 17 at
Farmers Feed & Hardware-Woodville- 10-11 a.m.
DUNN'S FISH FARM
FITTSTOWN, OK 74842 P.O. BOX 85 1-800-433-2590

MEETING THE PHYSICAL CHALLENGE...
Today's finished orthotic or prosthetic product bears little resemblance to the old appliances, which were heavier and rather unsightly, with hooks and exposed cables.
Modern technology has made it possible to produce normal-appearing, flesh colored appliances, hardly distinguishable from the human original, and so sensitively activated by electrodes that the limbs and extremities are actually operated by a person's thought process.
Created using materials which include titanium, *one of the most durable metals in existence*, and graphite, which is light, flexible and durable, Taylor Orthotics & Prosthetics is meeting the physical challenge.
Upper & Lower Extremity Orthotics • Ultra-Lite Prosthetics
Myoelectrics • Pediatric Prosthetics & Orthotics
Diabetic Footwear • Sports Bracing
Consultations at No Charge • Written Warranties
Medicare, Medicaid, C.I.D.C., Worker's Compensation, etc.
TAYLOR ORTHOTICS & PROSTHETICS
Offices in: Beaumont, Port Arthur, Jasper, Livingston, Houston, Conroe, Lake Charles, Baton Rouge
1-800-777-7893
We have changed our name from Taylor Linb & Brace to Taylor Orthotics & Prosthetics. The same people you know and trust are still with us, we've just changed our name and our logo.

To subscribe to The Tyler County Booster call 283-2516 today!

DQ Treats & Eats
Blizzard® Flavor Treat
DQ® soft serve mixed with your favorite candy, fruit or nuts.
99¢
Breeze® Frozen Yogurt Treat
Non-fat, cholesterol-free frozen yogurt with your choice of fruit or nuts.
HURRY! Limited Time Only
On Sale at Dairy Queen® August 5-15, 1993
®Reg. TM Am. D.Q. Corp. ©Tm. D.Q. Op. Coun. At participating Dairy Queen stores.

We've Saved A Seat For You
Did you know it's possible for you to take college courses in your area? Lamar University Beaumont has an off-campus center at Silsbee High School. This fall, you can begin earning your college degree closer to home. Call us at 880-8431 to find out how you can take a seat in our off-campus classroom.
Courses offered this fall in Silsbee are:

ART	135-71	Art Appreciation	TH
CAD	5320-71	Cross-Cultural Counseling	TH
CJ	4312-71	Murder and Violence	W
COM	131-71	Public Speaking	TH
DWRT	1301-71	Developmental Writing	T
ENG	131-71	Composition I	T
ENG	2313-71	Masterworks in British Lit	T
GEO*	141-71	Physical Geology	T
GEO*	141-75	Physical Geology Lab	TH
HIS	231-71	US History 1763-1877	M
MTH	1336-71	Survey of Math II	MW
PED	535-71	The Learning Process	TH
PED	537-71	Public School Curriculum	T
POLS	231-71	Intro to Am Gov I	W
SOC	131-71	Intro to Sociology	M

All Classes are held from 6:00 - 8:45 p.m.
*Must register for both lecture and lab.
CENTER FOR ADULT STUDIES
LAMAR UNIVERSITY • BEAUMONT
880-8431
LAMAR UNIVERSITY BEAUMONT
AA/EOE

SUMMER CLEARANCE!
Decorator Brass VANITY AND BENCH IN CARTON $79
BASSETT Side-By-Side $699
RECLINERS $149
MATTRESS & TOP SPRING $198
19" SYLVANIA TV'S or VCR's YOUR CHOICE $299
AMANA WASHER 16 LB. $399
CORSICANA CRAZY QUILT Mattress Sale
TWIN SETS ... $139
FULL SETS ... $159
QUEEN SETS ... $259
KING SETS ... $299
Piney Woods Warehouse Furniture & Appliances
•FREE DELIVERY •FINANCING AVAILABLE WITH APPROVED CREDIT •MAJOR CREDIT CARDS ACCEPTED
BUSINESS HWY. 59 NORTH 1507 N. WASHINGTON, LIVINGSTON, TEXAS
327-5719
MON.-FRI. 9 AM - 6 PM SATURDAY 9 AM - 5 PM OPEN THURSDAY NIGHTS UNTIL 8 PM
• SAVE•SAVE•CALL TOLL FREE 1-800-451-1177•SAVE•SAVE •
NO MONEY DOWN - NO PAYMENTS - NO INTEREST - NO NOTHING FOR 6 MONTHS
SUBJECT TO CREDIT APPROVAL

Aug. 11
WEDNESDAY
August 11, 1993
Volume 65 Number 32
WOODVILLE, TEXAS
25 CENTS
USPS 645-560

The Tyler County Booster

Serving the people of Tyler County since 1930

THIS WEEK

Wednesday, Aug. 11

Woodville Rotary Club meets at noon in the Woodville Inn.

A reception hosted by the Woodville Eagle Band Booster Club will be held from 6-7 p.m. at the Woodville Band Hall for new band directors Rusty Lay and Julie Hale.

Thursday, Aug. 12

Classes begin today in the Colmesneil Independent School District.

Woodville Lions Club meets at noon in the Lions Den, US 190 E.

Sixth-eighth grade students attending Woodville Middle School may pick up their class schedules from 2-3 p.m. at the school campus.

A Thursday Afternoon Scrabble golf tournament will be held beginning at 5:30 p.m. at Dogwood Hills Country Club. Sign up deadline is 5 p.m.

Wee Wisdom Pre-School will host an open house at 7 p.m. at the campus located at the Woodville United Methodist Church.

Friday, Aug. 13

Classes resume today in the Woodville Independent School District.

The Tyler County Golf Retirees Club will have a coleslaw cook-off supper and business meeting at 6 p.m. at the Sporger Lions Club.

Saturday, Aug. 14

First Presbyterian Church of Fred will host homecoming services and dinner on the grounds.

The Tyler County Fair Association will hold its annual Fair Auction at 6 p.m. at the Woodville Civic Center. Admission is $3 for adults and $3 for children.

A gospel concert benefiting the Sinclair Children's Center will begin at 7 p.m. at the Wood Fair Opera House in Woodville.

The Martin Family Singers will perform at 7 p.m. at the Lakeside Apostolic Church, located on Highway 92 in Town Bluff.

The Oak Grove Baptist Church, located on FM 255 east of Colmesneil, will conduct its monthly singing at 7 p.m.

Sunday, Aug. 15

Hilltop Baptist Church of Dam B will host its annual homecoming celebration beginning with Bible study at 9:45 a.m. and morning services at 11 a.m. A dinner-on-the-ground will follow the morning service.

Hopewell Congregational Methodist Church's annual homecoming service begins at 10:30 a.m. A covered dish lunch, singing and fellowship will follow.

Monday, Aug. 16

Classes resume today in the Chester Independent School District.

Immunization clinic for all pre-school and school children from 10 a.m. to 7 p.m. at the Texas Department of Health's clinic, 109 West Live Oak in Woodville.

The Woodville TOPS club meets at 6:30 p.m. at Holiday Plaza Manor nursing home. For information call Fran Fortenberry at 283-2029 or Jeanna Stafford at 283-5416.

Tuesday, Aug. 17

Classes resume today in the Spurger Independent School District.

Registration for fall semester courses being offered in Woodville as part of the Angelina College Teaching Center program will be held from 5:30-7 p.m. today and Wednesday, Aug. 18 at Woodville High School.

Immunization clinic for all pre-school and school children from 8 a.m. to 5 p.m. at the Texas Department of Health's clinic, 109 West Live Oak in Woodville.

The Woodville Independent School District's board of trustees meets at 7 p.m. in the WISD Administrative Offices in Woodville.

Preparing for a new school year

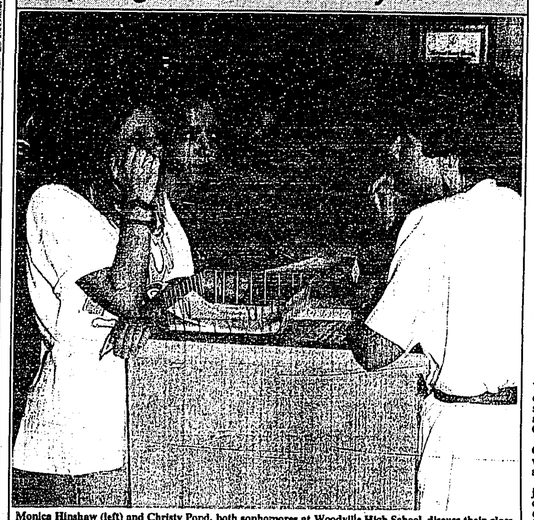

Monica Hinshaw (left) and Christy Pond, both sophomores at Woodville High School, discuss their class schedule for the coming school year with Academic Advisory Linda Gazaway (right) during last week's registration process. Woodville High School students received their class assignments last week and are scheduled to begin the new year on "lucky" Friday, Aug. 13. School districts throughout Tyler County will open their new year over the next week. Colmesneil schools open on Thursday, Aug. 12, Chester schools begin on Monday, Aug. 16, Spurger schools resume on Tuesday, Aug. 17 and Warren schools open on Wednesday, Aug. 18. (Photo by Greg Peak).

Four sent to hospital after three car mishap

WOODVILLE — Three Jasper residents and a Woodville man were treated at Tyler County Hospital early Saturday after a three-vehicle accident on Highway 190 5.6 miles east of Woodville.

Kenny Beatty, 31, of Jasper was admitted to the hospital for observation Saturday while Jerry Lynn McKee, 42, of Woodville, was transferred to Woodland Heights Hospital in Lufkin following the mishap. Two others, Gilbert Moye, 43, and Kenneth Beaty, 31, both of Jasper, were treated and released from the hospital's emergency room.

Kenny Beatty, Kenneth Beaty and Moye were all transported to the local hospital by Eastex EMS Ambulance while McKee, together with a passenger in his vehicle, Ricky Sanford, 35, were driven to the Woodville medical facility by a private vehicle. Sanford, who was listed as sustaining possible injuries in the mishap, did not seek treatment at the hospital.

According to a Department of Public Safety report filed by Trooper Stuart Summerlin, the accident occurred about 12:30 a.m. Saturday when a 1980 Ford Fairmont driven by Robert Earl Barclay, 28, of Woodville backed out of a private drive onto Highway 190.

The engine on the Fairmont reportedly stalled with the vehicle straddling the center stripe of the highway. Witnesses reported that the lights on the vehicle were not turned on.

A 1986 Mercury Cougar driven by Moye in which both Kenny and Kenneth Beatty were passengers was traveling east on Highway 190 and struck the stalled Fairmont on the left side, causing the left, front tire on the Cougar to blow out and bending the wheel.

The Cougar then veered to the left and struck a west bound 1990 Chevrolet Scottsdale pickup driven by McKee almost head-on. At the time of the second impact, McKee had almost brought the pickup to a stop.

Barclay was charged with driving while intoxicated (first offense).

Burglary ring broken

WOODVILLE — As many an 14 county burglaries are believed to be solved with the arrest of two Chester area men, according to Tyler County Chief Deputy Sheriff Sam Bible.

David E. Howell Jr. and Joe David Gray were each charged last week with committing a series of burglaries along with two juveniles.

Bible said that the two men and two juveniles worked together in different combinations in breaking into residences, camphouses and other buildings, such as the Chester school and a building owned by the Colmesneil school district at Lake Tejas.

"All four of the suspects weren't involved in every burglary," Bible said. "On one burglary they all might be together and on the next one, it might have been only two or three of them, but overall, with these thrusts, we feel we have cleared 13 or 14 cases."

Thus far, Howell has been charged with four counts of burglary of a habitation and one county of burglary of a building. Gray is charged with three counts of burglary of a habitation.

Bible noted that the suspects have been linked with the burglary of seven area camphouses but that charges have only been filed in connection with three. "In some instances, a camphouse was broken into but nothing was taken. While breaking in constitutes burglary, we have decided that we have enough evidence in the other cases to warrant not filing charges on all of them."

He added that the break-ins have occurred over the past four months and that thus far, investigators have recovered about $2,500 in stolen merchandise.

The arrest of four other men last week also is believed to have solved two other burglary complaints filed by Tyler County residents.

Bible said David Wayne Laughlin and Monte H. Dollinger, both of Warren, have been charged with burglary of a habitation in connection with a break-in reported in the Warren-Hillister area.

The chief deputy said that during that break-in, believed to have occurred earlier this summer, a number of guns were stolen. He added an agent with the federal Bureau of Alcohol, Tobacco and Firearms (ATF) has been called into the case and that federal charges involving the possession of a firearm by a convicted felon are now pending against both suspects.

In addition, Robert W. Parker and Bryan L. Harden, both of Dam B, also were arrested last week in connection with a burglary that is believed to have occurred in Dam B earlier this year. Bible noted that the owner of the building does not reside in Tyler County and did not discover the break-in until quite some time after it had occurred.

Listed as stolen in that incident was an outboard motor, rods and reels and tackle boxes.

Bible noted that during the course of the burglary investigation, deputies obtained information with lead Game Warden Graham Jones charging Parker with killing an alligator.

Regional bus system one year away

-Commissioners receive update on transit system program-

By Greg Peak
Editor

WOODVILLE — Tyler County residents will be making use of a new regional transit system "in about a year" once the Brazos Transit System (BTS) obtains the buses to be used in this area.

Appearing before the Tyler County Commissioners Court on Monday, Lyle M. Nelson, associate administrator for BTS, and Shawn Davis of U.S. Rep. Charles Wilson's office were on hand to provide an update on the regional bus system.

The system is already partially in place and is set to be extended throughout Wilson's second congressional district next year. The Lufkin congressman has obtained a total of $20 million from the National Highway Trust Fund to establish the rural transit system and the Texas Department of Transportation is providing additional matching money to establish the bus network.

Nelson told the commissioners that work is now proceeding on the construction of two prototype buses that the system will use throughout the East Texas region. The buses will be unique in that they will be designed fairly low to the group to allow easy access by elderly and handicapped people and will use "alternative fuels" as opposed to gasoline or diesel oil.

In addition to being low to the ground, the 24-passenger vehicles will be fully equipped with other aides for handicapped passengers, such as wheel chair lifts and two forward facing wheel chair tie down spaces.

"The contract has been let on the vehicles and the first buses are being built in Pennsylvania," Nelson said. "Once the first two are built - they will be the prototypes - there will be extensive testing performed to insure that they are safe and can handle the job."

Mass production on the buses are scheduled to begin as soon as the prototype tests are complete. Nelson said they hope to begin receiving the vehicles sometime next spring or summer.

In reviewing plans for the system, Nelson said BTS expects to base four or five buses in the county and hire about seven employees, including a manager, a dispatcher and five drivers. He added that interviews to fill the jobs would probably be held sometime next spring and that those hired as drivers would have to have no felony convictions on their records and possess a commercial drivers license. Passenger, cargo and airbrake endorsements will be needed on the licenses.

He noted that a preliminary transit plan for the county is expected to be completed by mid-September and will involve three basic components: a fixed route bus, demand and response buses and express buses.

One fixed route bus will be located in Woodville and would run a regular route while three or four other buses would be used on a demand and response basis.

See TRANSIT, pg. 8A

Wilson to address Woodville Rotary

WOODVILLE — U.S. Rep. Charles Wilson (D-Lufkin) will address the Woodville Rotary Club during their noon meeting Wednesday, Aug. 25, at the Woodville Inn.

Wilson traditional spends August visiting throughout the Second Congressional District of Texas and listening to constituent concerns.

This year, the 11-term congressman predicts he will spend much of his time discussing President Bill Clinton's plan to reduce the federal deficit as well as proposed health care reform.

Charles Wilson

Wilson has served the people of East Texas since 1960 when he began a six-year stint in the Texas House of Representatives. He followed that with another six years in the Texas Senate.

During his years in the state house and senate, Wilson also managed a retail lumber yard and home building operation in the Lufkin area.

Since his election to the U.S. House of Representatives, Wilson has focused much of his energy on U.S. defense and security issues, legislation affecting older Americans and legislation that protects East Texas' interest in timber.

Born in 1933 in Trinity, Wilson has resided in Lufkin since 1960. He is a graduate of Trinity High School and the U.S. Naval Academy. After being commissioned as a lieutenant, he served three years active sea duty as a gunnery officer on a destroyer and one year in Washington with the Technical Intelligence branch of the Joint Chiefs of Staff.

Wilson currently has senior status on both the defense and foreign operations subcommittees of the House Appropriation Committee.

He was instrumental in securing a Veteran's Administration Outpatient Clinic in Lufkin, a service which has proven to be a benefit to veterans unable to travel to VA hospital in Houston or Shreveport.

Through his efforts to develop a rural mass transit system in East Texas, Wilson has been instrumental in efforts to provide every county in his district with affordable mass transit and to create the largest rural transit system in the world. When the system begins operation in 1994, it will provide a needed service for the elderly, disadvantaged and needy who have either gone without or had to rely on the kindness of others.

Postal survey planned

WOODVILLE — Woodville Postmaster Jim Barnhart has asked The Tyler County Booster to assist in a survey of this Postal Stations efficiency and quality of service.

"The questionnaire will be published as a public service in next Wednesday's Booster, and is brought to our readers in order to keep up the high quality of standards for both the newspaper and our local Woodville Post Office facility as well," General Manager John Morrison said.

Readers will be asked to fill in and clip out a form with key postal servicing questions. The will also be a place for additional written comments. Customers can then drop off the response at a box provided at the entrance of the Woodville Post Office, Barnhart said.

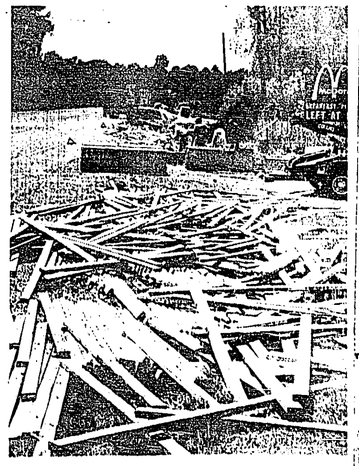

LOST LOAD — A pile of lumber decorated Highway 190 East near Woodville last week when a tractor-trailer rig lost its load after swerving to avoid a collision. According to a Department of Public Safety report, the mishap occurred at 9:50 a.m. Wednesday, Aug. 4, when a tractor-trailer rig driven by Kimble Walter Singletary, 44, of Magnolia Springs was traveling west on Highway 190. A 1985 Chevrolet Caprice driven by Ella Gannon Wagoner, 85, of Woodville pulled out of the First National Bank driveway and Singletary swerved to avoid a collision. The rig left the roadway, dumping its load of lumber before stopping on the highway shoulder. (Photo by John Morrison)

Page Two

At the Village

By Dottie Johnson

Charlie Schultz knew exactly what it was. The minute I described it, over a Highlander Tea Room sandwich I shared with Village Director Marjorie Schultz and our favorite blacksmith, he named it.

I was telling them about a call from Jack Whitmeyer, who had remembered what it was. The first time Jack saw the strange tong-like contraption Mark Greer asked about, his memory had gone south for awhile. He wanted us to know that it had been restored.

But it made me think. With all the electronic contraptions we have to supposedly make things easier, there were a lot of things that could be found in a Sears Catalogue a hundred years ago that had a lot more to do with everyday living and comfort. And so I looked it up in a reprint I have of an old 1902 catalogue my dad passed down to me.

Sure enough, there it was. The Patent Shoe Stretcher to relieve pressure on a bunion or corn. Such a simple little gadget, but think of the relief it could bring even today. And it only cost 55¢.

There's a lot of history in that old Sears Catalogue, a lot of plain old ordinary common sense. What a shame this too has been delegated to the land of "once upon a time." But not my catalogue. It's a keeper. And so is our shoe stretcher, no we know what it is.

Ginger comes home

Ginger Pleasant came to live at our house this past weekend, a six week old foundling left along the highway in front of the Gene Pleasant farm in Spurger.

Ginger, the name came from Clara Pleasant and the puppy's obvious coloring, could well be one of the offspringes of our frequent delinquent male visitor. We have already warned him and his running mate Little Bit that from the looks of Ginger's paws she will soon outweigh the two of them. Better play nice.

Little Bit should have some empathy. He wandered into our yard five years ago, having been tossed aside like an old shoe along our country road. But empathy doesn't come naturally to Little Bit. Being a boy type, he has yet to be accepted by macho Duke. He lives in fear of his every move, except when he goes riding in the Golf Cart, which for reasons unknown Duke avoids, opting instead for rides in the car or truck, which do not appeal to Little Bit.

Duke is often a tough case, especially when we try to explain that we are going to "big town", meaning Woodville, not just to the Post Office or to the Spurger Mercantile, so "no ride". He can give you a "go to" look that's enough to make you wither, and always feel guilty.

This, of course, has absolutely nothing to do with Heritage Village and the history of Tyler County, but it is part of living in the latter, and we can't imagine life on our farm without these four legged creatures we call family.

Dulcimers add classes

Something new has been added to the Village Dulcimer Society's regularly scheduled meetings. As of last Saturday, Linda Evans began teaching a monthly afternoon class on the Hammered Dulcimer.

These 2 o'clock classes, which follow the regular meetings on the first Saturday of each month, are in response to the increasing demand for lessons on this stand-up instrument.

Linda and her husband Barry are ardent dulcimer enthusiasts. They live in Beaumont, but are members of the North Harris County Dulcimers, The Lone Star Dulcimers in Irving and our own Village Group, and they make all those meetings every month.

Linda, who says she plays strictly by the music, is relying on a lot of help from Village Dulcimer Society president Sondra Hensarling, who plays only by ear. She taught herself to play this wonderful instrument.

And if that's not enough excitement, you should have heard the commotion over the signing up of the Society's 50th member, Arnold Proellochs, also from Beaumont.

Playtime last Saturday, which gets pretty heady with different groups in each of the two main areas of the Hamm House, was made more enjoyable by the beautiful new antique ceiling fans, which help spread the effects of the air conditioner, which was a gift from one of the Dulcimer Society members.

Similar antique ceiling fans have also been installed in the Cherokee Church, making that structure more feasible for summer use.

Theater time

It's getting closer. Theater time at the Village. So, if you haven't marked your calendars, do it now. Friday and Saturday, Aug. 27 and 28, the Village Players will present three one act plays on the outdoor stage.

Should be a fun evening.

Country dropping & more

It's always fun to drop the name of a new country listed on the registry in our Museum Store.

Last weekend in the midst of many visitors but few tourers, just too hot, came Rachel and Allen Sturrock with their son Mike and his family, who were on vacation from Mike's job with Mobil Oil in Sumatra.

On their first visit home after returning to Indonesia following a stay in New Orleans, Mike and his Indonesian wife Butet were accompanied by their two sons Ryan and Scott and her brother and sister-in-law, the Pasaribus.

Rachel was particularly amused at the souvenirs her visitors chose to take home with them, the boys selecting packets of play money, while Dr. Pasaribu chose a copy of a letter Clyde Barrow wrote to his mother. On a side trip to Dallas, the travellers planned to visit South Fork, that popular series having recently arrived in the islands.

Other interesting visitors over the weekend, though from closer to home, were Larry and Denise Gerald of Buna, who recognized our signing as being the work of Fred Sullivan. Owner of the Buna Mercantile, also an Ace Hardware Store, Gerald has the same machine to turn out those handsome signs that we have been privy to.

The Geralds took home more than souvenirs. They also took home a couple of dozen Texas Dinner Bells to sell in their store. Good work, Ofeira.

Braggs & fried green tomatoes

History has a way of springing up in the most amazing places. Even under the dryer at Helen Holmes' Hair Fashions in Town Bluff.

Not that history should come as a surprise in that historic area, where so many of Helen's customers are tied in to one or more of the county's earliest families.

But this one came by way of Alabama, where Helen had gone for a family reunion, the family being that of her late mother, Sally Bragg Allen.

Helen, who was born in York, Ala., was full of her trip, telling about touring around the countryside with her cousin Billy Jean Bragg Gourgous. Their mutual grandfather was Sterling Parker Bragg, whose family gathered at the home of another cousin in Livingston, Ala.

They wandered back and forth across the state line into Mississippi, near Meridian, and stopped to look at a couple of old country stores they remembered from childhood.

And they ran into Gary Fortenberry, who told Billy Jean she needed to take Helen to the Irondale Cafe outside of Birmingham. Well, one thing led to another, and it turned out that this cafe was the inspiration for the Whistle Stop Cafe in "Fried Green Tomatoes" and that the main character Idgy was patterned after Gary's own Aunt Bess.

Now, we had to stop and think about Tyler County history for a minute. We found no Braggs in Tyler County, either in the telephone book or in old census or cemetery records. There are Braggs in Beaumont, in Hardin County and other neighboring counties.

And we've all heard about the Bragg Lights near Saroraga that appear at night on the old logging road that stretches between Farm Roads 787 and 707, leading to the abandoned sawmill town of Bragg, where the old hotel is barely visible back in the brush.

We'd love to hear from anyone with information about the Bragg family and their part in settling East Texas. And though we know Tyler County is full of Fortenberrys, we'd love to get more information about this family and their move, mostly from Mississippi we understand, to Tyler County. And, of course, their relationship, if any, to Gary Fortenberry and his Aunt Bess back in Alabama.

These are the kind of family histories we desperately need for sharing in our Genealogy Library at Heritage Village Museum, to which all good columns must finally return.

History found in many places

-A catalogue, a beauty parlor and in our own back yard-

Welcome to My World

Sousa, eat your heart out

By Kris Overstreet

Band practice has begun in the county, and sadly, I'm not going to be home to see it. The marching band, heritage from the fife and drum of the Revolutionary War, glory of the Guilded Age, pride of Texas and the world, has begun training for football season and, yes, contest.

Each year, the students give up as much as a third of their summer holiday to begin retraining in the steps and commands of formation drill and the intricacies and harmonies of the music involved.

How I expect the four area bands to do at contests this year:

• Chester: I don't think this will be the year for the Yellowjacket band. The perennial smallest, weakest band needs more support from the school and from the parents. Whatever chance the band has may be destroyed by the no-pass-no-play trap small schools so often fall in.

• Colmesneil: The Bulldog Band has shown slow but steady improvement in the past few years, even going to the State Marching Contest two years ago. If this uptrend continues, expect good halftime shows and possibly, just possibly, a Division I. This might be their year.

• Warren: 1991 - Sweepstakes. 1992 - Sweepstakes. 1993 - Not quite. The Warriors will be on the warpath this year, and NO WAY will they let a II slip by them this year! Look for Tyler County's premier marching band to show up the rest of Region 10AA at contest again this year, and more to come at contest and sight reading!

• Woodville: Hey - This is the EAGLES!! Division II just isn't in their vocabulary. Once again, the band larger than all the rest will plow through another Sweepstakes year. Careful, though: overconfidence could be the one perennial weakness in an otherwise unstoppable band.

Of course, my guesses don't hold water this far away from home, and I'm also just one man. Chester citizens, go out to the football field and watch them prove me wrong! Colmesneil, Woodville, Warren, watch the pride of Tyler County at the marching contest and show your support.

Marching Band: It's not just art, it's an adventure!

Summer Fun

Back to school time arrives

By Darby Kethan

This probably isn't news to anyone, but school's starting this week! I see signs of this everywhere I go as shoppers search for clothing, school supplies and backpacks while the schools prepare classrooms, busses and cafeterias for new and returning students.

Starting school is an exciting time for all students, parents and schools as well. Enthusiasm abounds and all sorts of preparations are made for success in school and other activities. New students look forward to learning new skills and making friends as returning students renew friendships while advancing skill levels. Adults in all positions, parents, teachers, and others work together to secure for each student the most successful school year possible.

Beyond these efforts, however, there are some skills parents can help children learn as they begin school. These do not duplicate what the school teaches nor require parents to "teach school". Rather, they focus on helping students of all ages learn organizational and functional skills that are important to their success both in school and in later life.

From the first day of school, making sure students get adequate sleep each night is of primary importance. In the early weeks of school, getting up on time is hard for kids. Make sure bedtime allows them to get eight to ten hours of sleep each night. Because homework time will be needed each evening, think carefully about television use . . . even young students need time each evening to be read to (being read to is a critical factor in developing good readers . . . those who are read to become readers!) . . . forming the habit in early grades of using time set aside for "homework" contributes greatly to successful high school students. Try turning off TV for the entire family and having "reading time" instead. If you want kids to read, they also need to see you reading; when your child sees reading is important to you it will be important to him.

Use evening time for organizing materials, supplies and getting clothes ready for the next day. Most of us function better wide awake (evenings) than half-asleep (mornings), so doing as much as possible then makes good sense. If your kids take lunches, pack everything except cold stuff the night before. Get non-perishable breakfast foods out and even set utensils, etc., ready to use. Morning time quickly evaporates and "emergencies" always occur laying out everything possible the night before keeps things running smoothly and calmly. A great way to help children develop self-confidence is to allow them the responsibility for getting themselves ready to whatever extent they are able. Skills such as getting up independently, choosing appropriate clothing, selecting and making breakfast, and getting off on their own with all supplies, books, etc., are learned over a period of time as children become capable of handling each responsibility. The primary goal of education, whether it takes place in the home, school or society, is to produce self-confident and capable, independently functioning adults; it is never too early . . . or too late to start.

Homemakers Hints

Parents: A key to a child's success

By Sherry Jeanes
County Extension Agent
-Home Economics

In the war against declining student achievement, many solutions have been tried. A quest for better teachers, improved tests and challenging curricula have each played a role in major battles. Yet achievement fails. Perhaps, the answer is parental reform.

Since 1965 parental involvement in education has been a victim of societal changes in America. The divorce rate, the ratio of children living in single parent families and the proportion of married mothers of young children working outside the home have all doubled. As a result, 70 percent of the parents never volunteer to participate in their children's schools.

When 24,600 eighth graders were polled, half of them reported that they rarely discuss school with their parents. Half of the parents of these eighth graders reported rarely having contact with their children's schools.

When parents fail to stress the importance of education, kids tend to do what they want to do. Few of them choose educational activities. This same group of eighth graders reported that they spent 21.4 hours a week watching television, but only 5.6 hours doing homework. Only 1.8 hours were spent on outside reading. Sixty-three percent of the parents reported they rarely or never set television viewing restrictions.

Here are some things parents can do to help increase their child's success in school:

• The first step is communication. Talk regularly about current school experiences. Students who never talk to their parents about school are three times more likely to drop out of school than those who do talk with their parents.

• Restrict television viewing on school nights. Students with television restrictions are nine percent less likely to drop out than those with no restrictions.

• Finally, provide adequate after-school supervision. Let students know what is expected of them in terms of education. Parents who expect more of their children educationally, have children who perform at least adequately in school.

Haley named 'Star Legislator' by classroom teachers' group

AUSTIN — State Senator Bill Haley (D-Center) has once again been honored for his work on behalf of public education by the Texas Classroom Teachers Association. Senator Haley, who in 1982 as a member of the Texas House and chairman of the House Public Education Committee was named recipient of the Friend of Education Award, the highest award given by the TCTA to non-members, has now been singled out for more praise from the teacher group.

Senator Haley, vice chairman of the Senate Education Committee, was one of only four members of the Texas Senate named for the TCTA's "Star Legislator" honors for his work on education issues during the recently completed 73rd Legislative Session.

Senator Haley joined only ten others of the 181 members of the Texas Legislature who were named for the honor.

Readers Write

Crisis of values underway

Dear Editor:

I want to call your attention to an important publication recently released by The Heritage Foundation, the Index of Leading Cultural Indicators. Written by William Bennett, the Index is a comprehensive statistical portrait of behavioral trends over the last 30 years.

It shows, for example, that while population has increased 41 percent since 1960, violent crime has increased 560 percent; illegitimate births have increased more than 400 percent; divorce rates have quadrupled; the percentage of children living in single-parent homes has tripled, and the teenage suicide rate has increased more than 200 percent.

As a member of The Heritage Foundation, I am eager to see the facts in this document given wide publicity. Only if we admit we are in a crisis of values can we begin to reverse our cultural decline.

You may already have received a copy of the Index. If so, I urge you to keep it on hand and use it as a resource. If you haven't yet seen it, you can obtain a copy by calling The Heritage Foundation's Publications Office at 202-546-4400.

Sincerely,
Mr. Hubert F. Gilson
Heritage Foundation Member
Woodville, Texas

P.S. Thank you for your consideration of this important matter.

Tyler County people are best

Dear Editor:

I would like to say a word of praise for Tyler County and all the good people in it.

I've always believed that God works in mysterious ways. His wonders to perform, and last Sunday morning I saw it. On my way to church one of my tires blew out and was torn into shreds. It was already getting hot, but just as I got out of my car some friends came along going to church and took me to church. Another friend from my Sunday school class took me home. I couldn't get my tire fixed until Modica opened on Monday.

My granddaughter had to go to the hospital Sunday afternoon and I had to keep my grandchildren and I was without transportation in case something happened. So I called my nephew and he took me to the hospital to get her car. There was a lot more before I got my car fixed but, praise the Lord, with all my good friends and loved ones, it all worked out for good.

I am 82 years old and have lived in Tyler County off and on since I was two. My husband and I married back here in 1943. We lived in approximately 30 different cities from Amarillo north, to El Paso south. We also lived in Hobbs New Mexico and Ronoke La. He worked in road construction and on runways for airports. So I should know there is no better people and place to live than Tyler County.

A Little Humorous Poem

If you have trouble and need help and things like that,
Tyler County is the place to hang your hat.
And it is a pretty nice place for you to begin,
If you can find room to squeeze in.

My prayer is God will bless all my loved ones and friends and I pray that everyone is my friend that knows me.

Thanks,
Ernie Stump
Woodville, Texas

Cable TV problems targeted

Dear Editor:

Can you help me with a local problem? What in the world is wrong with our cable TV system. It almost daily is on the blink and a lot of channels either don't work or are unwatchable.

I called the 800 number (for Crown Cable Co.) but can get no specific info other than atmospheric conditions. My neighbors have similar trouble. Is a little black cloud hovering over Ada Street or is this situation widespread in the system.

What can be done, where do we go or call? I don't ask (for) perfection but for $28.06 per month, we deserve better. Do I have to go back to the outside antenna and channels 4, 6 and 12?

Help, please!!!!

Ben C. Jackson
Woodville, Texas

(EDITOR'S NOTE: According to Fred Knowles, manager of the local Crown Cable system, there is nothing anyone can do when "atmospheric conditions" interfere with cable reception. Such a condition, called "co-channelling," is caused when television signals from outside the area are picked up on the cable system's antenna and disrupt the signals coming from the Lufkin, Houston and Beaumont channels.

"The best way I can describe this problem is to compare it with the 'skip' that sometime occurs on CB radios," Knowles said. "Also, the same thing happens on FM radio. One day you may tune in a station that is broadcasting from a great distance away and the next day its not there."

In the case of the Ada Street situation, however, Knowles said that co-channelling is not causing the problem.

"We are experiencing and intermittent electronic problem that is causing problems on Ada Street, the Chesswood area and even on Myrtle Street," Knowles said Monday. "We've been trying to track it down and I think we've almost got it pinpointed - at least I hope we do. I have a crew coming in to work on it today and we hope to have the problem taken care of very soon."

Knowles added he understands how Mr. Jackson feels and asked us to assure him that they are doing everything they can to solve the problem. "I thought we had it fixed two weeks ago but three days later it started up again and we had to begin trying to track down the problem all over again."

Letters to the Editor Policy

It is the policy of The Tyler County Booster to publish in it's *Readers Write* column letters to the editor regarding items of local interest. The Booster reserves the right to edit the letters and to withhold publication of libelous material.

No anonymous letters will be published. All letters submitted MUST be signed by the author in his or her normal handwriting. Letters containing only a type written signature will not be published.

In addition, letters also should contain a daytime telephone number to allow the editor to contact the author in the event confirmation of the signature or any information contained in the letter is needed. The telephone number will not be published unless the writer specifically requests that the Booster do so.

In recent weeks, a number of letters have been submitted without a proper signature and without a telephone number. The Booster will publish these letters if their authors either stop by the newspaper office to sign them or if the authors resubmit them by mail and include a hand written signature and telephone number.

The Tyler County Booster

Serving the people of Tyler County since 1930.

(409) 283-2516 205 W. Bluff P.O. Box 248 Woodville, Texas 75979

Alvin Holley, Publisher

John Morrison, General Manager | Greg Peak, Editor
Ann Fondren, Bookkeeping | Don Stevenson, Sports
Kelli Barrett, Advertising | Advertising
Dottie Johnson, Heritage Village Column | Dale Gazaway, Typesetting
David Heiselbert & Theresa Ard, Circulation

The Tyler County Booster (USPS 645-560) is published weekly on Wednesdays by Polk County Publishing Co., Inc., Alvin Holley, Publisher, 205 W. Bluff Street, Woodville, Texas, 75979. Subscription rates are $12.75 per year in Tyler County, Texas, $16 per year in adjoining counties (Polk, Hardin, Jasper and Angelina counties), $20 per year elsewhere in Texas, $26 per year elsewhere in the United States, and $34 abroad. Airmail overseas is available at an extra cost, depending on destination. Second class postage paid at Woodville, Texas.

POSTMASTER: Send changes of address to THE TYLER COUNTY BOOSTER, P.O. BOX 248, WOODVILLE, TEXAS 75979.

Opinions expressed in signed articles are those of the writers alone and do not necessarily reflect the views or opinions of the Tyler County Booster, its officers, directors, or shareholders. Letters to the Editor should be addressed to the Booster. Letters should be limited to 250 words and must be signed. Include an address or telephone number to verify authorship. No anonymous letters will be published. Writers should keep their comments to matters of public concern and other points of information. Readers should understand that views of the owners and editors point "Three of charge are only to the publisher and do not as a public service. It is possible that some letters, items of interest, etc., will be published or aired some space is reserved by payment. The publisher reserves the absolute authority to publish or not to air any item, whether paid or not, if any time without notice or for any reason. A full refund of whatever payment will be made, if any.

ALL NEWS ITEMS AND LETTERS TO OUR OFFICE BY 5 P.M. ON MONDAY.

"Congress shall make no law respecting an establishment of religion, or prohibiting the free exercise thereof; or abridging the freedom of speech or of the press; or the right of the people peacefully to assemble, and to petition the Government for a redress of grievances."—First Amendment to the U.S. Constitution

Warren High wins honor band award

WARREN — The Warren High School Band was named as the State Honor Band in class AA by the Texas Music Educators Association (TMEA) on July 27, winning them the honor of performing at the annual TMEA Convention in San Antonio in February, 1994.

The TMEA is the largest state music educators organization in the United States and represents all of the music educators in Texas.

The honor band award is the highest honor that a band in Texas can receive and is equivalent to winning a state football or basketball championship, according to WHS Band Director Don Stockton.

Bands are only allowed to participate in the competition every other year and must submit a tape at the end of the school year to be judged at the region level. This year at the regional level Warren placed first and Hardin placed second, allowing both bands to progress to the area level.

At the area level where three regions are represented, Warren placed first and Hardin second. Each area then sends two tapes to the state level to be judged. Of the 14 bands at state, Warren was ranked first and Hardin was fifth.

Ateach level of competition the tapes are judged by five judges who determine the winner. At state, Warren received first place votes from four of the five judges.

The winning concert included the "Washington Grays March", "Prospect", and "The American Civil War Fantasy". Even though Warren is in class AA, their program was chosen from the AAA and AAAA music lists.

"Playing music from a higher list is risky at contest because the bands are not judged by what you play. You are judged by how well you perform," Stockton said. "However, the harder music challenges the students to perform at their very best and that is where real learning takes place.

"Also, the more difficult music, if played well, is of better quality and I think it enhanced our chances of winning this great honor. The students accepted the challenge and worked very, very hard all year to achieve this goal. I am so proud of the students that I could just burst!"

When asked about the other bands at the state taping session, Stockton added, "There were four or five really outstanding tapes there. I felt very privileged for Warren to be represented among such an elite group. This is the professional thrill of my life. When Warren won its very first UIL Sweepstakes award 10 years ago, I was elated, but this, this is a thrill that is beyond belief.

"I am very proud to have had the honor to direct the very first Sweepstakes Band and the very first Honor Band in Warren's history as a public school," Stockton added. "To have come in first among those wonderful bands at state makes a strong statement for the students, parents, teachers, administrators, and board members of Warren ISD."

Four years ago Warren did not pass the area competition because Wynona and Bullard advanced to state where they were awarded first and second place. Two years ago Warren did not pass the area competition because Troop and Bullard advanced. This year the roles were changed with Wynona, Bullard, and Troop not advancing while Warren won the AA State Honor Band competition.

This is only the second time in history that a Tyler County school has been represented as a State Honor Band. Eleven years ago The Woodville High School Band was named as the AAA State Honor Band. It is rare that a band ever repeats this honor.

Asked if graduation will affect next year's concert, Stockton stated "Any time that you lose twelve seniors it is going to affect you. This does not mean that we will be weaker. We will be just as strong if not stronger because of the strong group of freshmen coming from junior high. We will be weaker in a few sections, but stronger in others.

"We don't normally practice after school hours, but this year we will practice on Monday nights until the concert in February. This concert is so important and comes so early in the year that we feel that this extra work will be necessary in order to represent Warren and Class AA at TMEA with proper excellence," he said.

Spurger Elementary wins successful school honors

AUSTIN — Commissioner of Education Lionel "Skip" Meno honored Spurger Elementary School at the annual Successful Schools Awards Ceremony in Austin on July 17th.

The Texas Successful Schools Awards System (TSSAS) identified 1,289 out of 6,184 schools statewide for academic performance gain (fall 1990 to fall 1992) and/or for high performance (fall 1992). During the July ceremony, principals of the 124 high performing schools were individually congratulated onstage and received plaques honoring their schools. Another 826 schools received certificates.

307 schools received monetary awards for their high degree of performance gain. Of these, 376 schools received awards ranging from $30,000 to $150,000, and the other 131 received awards ranging from $10,000 to $25,000.

The Texas Legislature created TSSAS to identify and reward schools that demonstrate progress or success in achieving state educational goals. During this second year of TSSAS, the awards totaled $20 million - twice last year's overall amount. The funds are intended for academic enhancement use at the winning schools, and may not be used for any purpose related to athletics.

Spurger Elementary, receiving a monetary award of $30,000, is one of two Tyler County schools recognized for TAAS test performance gain. During the same ceremony, Woodville Intermediate School was recognized for performance gain and received an award of $38,346.

Warren sailor retrieves helicopter

By Jay Ellinson

SAN DIEGO — Thirty-five miles off the Southern California coast and 16,000 feet down rested the answer to a riddle. It was up to the crew of USS Salvor to help find the answer.

In June, an SH-60 Sea hawk helicopter went into the sea, claiming one life. The auxiliary rescue and salvage ship USS Salvor, on deployment from her homeport of Pearl Harbor, Hawaii, brought it to the surface in its entirety so that investigators could examine it to learn the cause of the crash.

"It was very important that the Navy recover this piece of equipment," said Seaman Jerry S. Carter, the 19-year-old son of Jerry E. Carter of Warren, "so the technicians could study the engines to determine the cause of the crash."

The 17-hour operation, using a remote operating vehicle (ROV) for all of the deep water work, involved turning the upside down helicopter over and cutting the rotors so that they wouldn't be in the way.

"There were no divers in the water on this one," said Chief Petty Officer Ronald A. Skala, the leading chief petty officer of the ship's dive locker. "Four thousand feet is about 20 times the depth that's safe for humans."

The next step entailed the ROV attaching a chain around the rotor shaft. When that was completed, the team maneuvered the ROV to a basket of one-inch synthetic line previously placed near the helicopter. The ROV then attached the line to the chain so it could be hauled to the surface by the ship's powerful 300-ton winches.

Once safely on board the ship, the helicopter was taken to a hangar at Naval Air Station North Island where it was examined by a mishap board.

One of Salvor's deck seamen, Carter has many duties aboard the 255-foot vessel.

"Among other things, I rig all the lines for the booms and equipment used to recover the helo," said Carter, a 1992 graduate of Warren High School.

USS Salvor adds immeasurably to the capabilities of the Navy with regard to rendering aid to those in peril on the high seas. USS Salvor also had the distinction of being entered in the "Guiness Book of World Records" for the recovery of a Navy UH-46D Sea Knight helicopter from a depth of more than 17,000 feet, which is the deepest recovery to date.

(Jay Elinson is a Navy journalist assigned to the Navy Public Affairs Center in San Diego.)

Archer picked as treasurer

JASPER — F. M. "Polly" Archer of Woodville has been named treasurer of the Deep East Texas Council of Governments for 1993-94.

Archer, who is president of A&M Motor Company of Woodville, is a director of the Lower Neches Valley Authority, the First National Bank of Woodville, and the Tyler County Dogwood Festival. He is also president of the Tyler County Industrial Corporation and a member of the Methodist Church. He is a graduate of Huntsville High School and attended Sam Houston State University.

YARD SALE!
Sat. & Sun. Aug. 14 & 15
8 a.m. - 5 p.m.
Hwy 69, 2 miles S. of Colmesneil
Furniture, brick knacks, clothes, bicycles, etc.

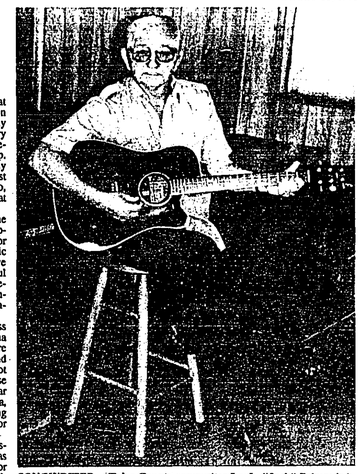

SONGWRITER —Tyler County songwriter Ivy L. "Jack" Primm is in Memphis, Tenn. this week as part of the "America Comes to Graceland" promotion in hopes of having his song, "What Elvis Might Have to Say" recorded.

Local songwriter attends 'America Comes to Graceland' promotion

WOODVILLE — Local gospel singer and songwriter Ivy L. "Jack" Primm, who lives 13 miles out of Woodville towards Town Bluff, thinks he and Elvis Presley have someone in common.

Jesus.

Primm, who is in Memphis, Tenn., as part of the "America Comes To Graceland" promotion which that city sponsors each year as a memorial to Elvis Presley, hopes to peddle a tape recorded song he wrote 16 years ago entitled, "What Elvis Might Have to Say".

The song, Primm says, "Calls upon country music singers and stars to join with him (Elvis) in witnessing to the lost about Jesus".

Primm told The Booster recently that Son Light Music, a gospel recording studio, had already heard the tape saying it was "powerful". He was at Graceland in Memphis Sunday, Aug. 8, handing out the music to anyone who would take it. It is his hope that the "right person" will put it into larger distribution.

Primm says he understands Elvis to be a gospel music lover and knows Elvis would want everyone to know "Who the King really is!"

Some of the lyrics of the tune go as follows:

"Hello Garth Brooks....Johnny Cash...you too! I want to tell the whole world about Jesus!...And I need both of you."

According to Primm's wife, Loraine, the songwriter and singer will be in Memphis for the duration of the promotion time in Memphis when "America comes to Graceland".

"The town is wide open to people from all over the world to witnessing for Jesus," she said. "We believe the Lord is in this."

County Aging Center Menus

WOODVILLE — The following is the lunch menus for the Tyler County Aging Service, Inc., 201 Willow St., Woodville, for Aug. 11-20.

WEDNESDAY, Aug. 11: Meat loaf with tomato gravy, creamed potatoes, green peas, cornbread, white cake with strawberry icing, milk or tea.

THURSDAY, Aug. 12: Sliced baked ham, sweet potatoes, seasoned cabbage, rolls, cinnamon applesauce, milk or tea.

FRIDAY, Aug. 13: Fried fish, potato salad, green beans, cornbread, peach cobbler, milk or tea.

MONDAY, Aug. 16: Barbecued beef on a bun, baked beans, cole slaw, pear slices, milk or tea.

TUESDAY, Aug. 17: Chicken spaghetti, green beans, fresh salad, dinner roll, apple sauce cake, milk or tea.

WEDNESDAY, Aug. 18: Beef tips in brown gravy over noodles, seasoned collards, corn, cornbread, peanut butter cookies, milk or tea.

THURSDAY, Aug. 19: Turkey and dressing, cranberry sauce, buttered broccoli, roll, chocolate cake with coconut icing, milk or tea.

FRIDAY, Aug. 20: Fried fish, French fries, green limas, cornbread, lemon pudding, milk or tea.

Bob Belt joins Citizens State Bank

WOODVILLE — Bob Belt has joined Citizens State Bank of Woodville as branch manager and senior vice president, according to Walter Rusek, chief executive officer.

Belt has been associated with various financial institutions in the East Texas area since 1957 and previously worked at this bank from 1969 to 1974.

He is a graduate of Chester High School, Sam Houston State University and Southwestern Graduate School of Banking at Southern Methodist University.

Belt is a past president of both the Woodville and Livingston Rotary clubs, the Polk County Chamber of Commerce and the Colmesneil Service Club. He has served on the board of the Woodville Independent School District, the East Texas Chamber of Commerce, the Sam Houston State University Alumni Association, the Tyler County Chamber of Commerce and the Texas Savings and Loan League.

He also served on the board of directors of the Tyler County Dogwood Festival and was the organizer and first director of the Western Weekend. He has been active in the Boy Scouts of America for more than 40 years and was scoutmaster to the National Jamboree in 1981 and to the World Jamboree in 1983.

Belt says, "I am enjoying working at Citizens State Bank again, and helping this bank provide the people of Tyler County with a full line of friendly, courteous banking service."

Citizens State Bank of Woodville has been providing the people of Tyler County with full banking service since 1920.

Bob Belt

HEAR MORE WITH LESS!!!

Hearing aids from Beltone have helped more than 1 million people keep their hearing problems a secret.

Take the Beltone Ode canal hearing aid, for example. It's so small it fits completely in the ear canal. No wires. No tubes. No cords. So virtually nothing shows.

See for yourself just how small a Beltone hearing aid can be—see your hearing aid specialist today. He has the knowledge, training, and experience to help you. Free hearing tests are scheduled at:

TYLER COUNTY HOSPITAL
Friday, August 13, 1993
10 a.m. to 3 p.m.
327-3818

Beltone®
Call for an appointment to avoid waiting.
1-800-533-3234

Computerized ★ Fast & Friendly ★ Fair Prices

J&S Drugs
1111 S. Magnolia 283-2163
Inside Bestway Foods
Mon.-Fri. 8:30 a.m.-6 p.m. Sat. 9 a.m.-4 p.m.

Announces The Association Of:
Larry Plunk, Sr. & Larry Plunk, Jr. with John Reed and J&S Drugs.

Larry, Sr. has owned and operated King's Pharmacy in Port Arthur since 1975. Larry, Jr. is a May graduate of the University of Houston College of Pharmacy. Both are registered pharmacists that have the health of the residents of Tyler County as their #1 priority.

John Reed will continue with J&S Drugs as pharmacist in charge.

This association will bring new and exciting things to Woodville. Come in and let John introduce you to Larry,Jr.

MENTION THIS AD AND RECEIVE $3.00 OFF ANY NEW OR TRANSFERRED PRESCRIPTION.

If your baby has diaper rash, come by J&S Drugs and receive a FREE container of "Diaclear" ointment. This new diaper rash ointment will be available FREE OF CHARGE for 2 weeks only!

NEW

Texaco Retirees Prescription Plan
Don't mail! Get your prescriptions locally
No Paperwork • No Waiting • Saves $$$
Call or come by store for details

Same Hours, Same personnel, Same Location *Come by and say "Hello"*
1111 S. Magnolia 283-2163 Woodville

Dr. R.E. Swearingen To Retire

This is to give official notice that I intend to retire from active practice at Tyler County Hospital and all the nursing homes at midnight August 31, 1993. I plan to work in my office only until September 30th and no longer.

I greatly appreciate the confidence many people have placed in me all these years and I will always love our county and be interested in our medical problems.

All patient charts will be available to Dr. Clint O'Neal and Dr. Curtis Garner and copies can be made at cost if you desire to go elsewhere.

Sincerely,
R.E. Swearingen M.D.

Tyler County Church Listings

Adventist

Seventh Day Adventist Church
1 miles south of Warren
Ray House, Pastor

Agape

Agape Church
FM 1745 837-4434
Kenn and Gina Harrison, Pastors

Apostolic

Lakeside Apostolic Church
429-548
Bro. Lott, Pastor

Assembly of God

Abundant Life Fellowship
Hwy. 190 at 92, Dam B, Tx. 283-3324
Rev. J.D. Hughes
Assembly of God
R.C. Tillery, Pastor
Colmesneil Assembly of God
Colmesneil, Texas 837-4424
J.C. Carter, Pastor
Hillister Assembly of God
Hillister, Texas 283-2725
J.F. Doggette, Pastor
Oak Grove Assembly of God
Hwy. 92 between Fred & Spurger
429-5050
Rev. Wayne Watts, Pastor
Shady Grove Assembly of God
West of Woodville
Trinity Christian Center
Hwy. 190 West, Woodville
283-5354
Fred Hill, Pastor

Baptist

Aline Independent Baptist
1/8 miles N. of Doucette on FM3065
Buddy McDaniel, Pastor
Beech Creek Baptist Church
FM 1013, 3 miles west of Spurger,
Robert McClelland, Pastor
Bethany Baptist Church
Colmesneil, Texas
Rev. Jack Butler, Pastor
Bethel Baptist Church
Warren, Hwy. 1943 W. of 69
Ron George, Pastor
Calvary Baptist Church
Hwy. 69 North, Woodville, Texas
Rev. Bill Gardner, Pastor
Camp Zion Baptist Church
Doucette, Texas
Rev. I.S. Hunt, Pastor
Caney Creek Baptist Church
Chester, Texas
G.M. Standley, Pastor
Chester Baptist Church
Chester, Texas
Jimmy Dean, Pastor
Dogwood Hills Baptist Church
Hwy. 190 West, Woodville
Rev. Troy A. Richardson, Pastor
Ebenezer Baptist Church
Colmesneil, Texas
Bro. Mila Ivey, Pastor
Emmanuel Baptist Church
2 miles N. of Doucette on Hwy. 69
Herman Hutto, Pastor
Enon Baptist Church
4 miles E. of Chester on FM 15
Henry Shettles, Pastor
Fairview Baptist Church
Hwy. 92, Town Bluff
Bro. Dan Magee, Pastor
Fellowship Primitive Baptist
547-2223
Elder G. Woodrow Wilson, Pastor
First Baptist Church, Colmesneil
Hwy. 69/256 West 837-5439
Bro. Michael Ledbetter, Pastor
First Baptist Church, Doucette
Doucette, Texas
Rev. John Spanhanks, Pastor
First Baptist Church of Spurger
Spurger, Texas
David Nugent, Pastor
First Baptist Church, Warren
Warren, Texas
Kenneth Cauthen, Pastor
First Baptist Church, Woodville
Corner of Wheat & Charlton 283-2588
Dr. Charles W. Haney, Pastor
First Shiloh Baptist Church
Bro. Bert C. Sample, Pastor
Grace Baptist Church
Fowler Rd., 3 1/2 miles E. of Colmesneil
off FM 256, 283-3952
G.W. Patrick, Pastor
Harmony Baptist Church
, Pastor
Hebron Baptist Church
5 miles south of Warren, Hwy. 69
, Pastor
Hillister Baptist Church
Hillister, Texas
W.R. "Bill" Sweatingen, Pastor
Hilltop Baptist Church
Hwy. 190, west of Dam B
Kenn Freeland, Pastor
Katy Baptist Church
Colmesneil, Texas
Durl Patrick, Pastor
Little Baptist Missionary Church
1 mile east on FM 1013
Rev. Ervin Victoria, Pastor
Midway Missionary Baptist
FM 1943, 10 miles E. of Warren
Bro. E.C. Jones, Pastor
Mt. Carmel Baptist Church
Jack Lewellen, Pastor
Mt. Hope Missionary Baptist
Rev. Edward Gambrell, Pastor
Mount Nebo Baptist Church
FM 1943, 13 miles E. of Warren
Derrell Young, Pastor
Mount Olivet Baptist Church
Hwy. 92, Fred, Texas
Brian Hale, Pastor
Mt. Sinai Baptist Church
Holly Fork Community
, Pastor
New Shady Grove Baptist Church
3 miles east of Woodville, Highway 190
The Rev. Leonard White, Pastor
283-2607
New Shiloh Baptist Church
West of Woodville
Louis Tubbs, Pastor
Oak Grove Baptist Church
Colmesneil, Texas
Jimmy Graham, Pastor
Palestine Baptist Church
3 miles N. of Chester on Hwy. 287
Rev. N. Joseph Jr., Pastor
Pilgrim Rest Missionary Baptist
Cobb Mill Road, Woodville
Rev. R.L. Session, Pastor
Pleasant Hill Baptist Church
401 M.L.K., Woodville 283-3008
C.O. Hadnot, Pastor
Pleasant Hill Baptist, Spurger
FM 2992, Spurger, Texas
Bro. Johnny Lewis, Pastor
Rockland Baptist Church
Rev. Tom Owen, Pastor
Rocky Springs Baptist Church
Leonard Budro, Pastor
New Zion Baptist Church
Spruger, Texas
Rev. Lester Mitchell, Pastor
Spring Hill Baptist Church
Woodville, Texas
Rev. D.A. Moye, Pastor
South Spurger "Miracle" Baptist
Highway 92 south of Spurger, 429-5077
Webster Gilchriest, Pastor
Sunset Missionary Baptist
FM 1943, Warren, Texas
Bro. John Collins, Pastor
True Vine Baptist Church
1 miles East of Doucette
Rev. C.L. Harris, Pastor
Victory Baptist Church
E. of 92 on 1746 (Old Town Bluff)
Rev. W.C. Haynes, Pastor
Warren Chapel Baptist Church
Warren, Texas
Rev. Mark Hadnot, Pastor
White Tail Ridge Baptist Mission
283-5938
Robert Hargrave, Pastor
Woodville Missionary Baptist
Hwy. 1746, Town Bluff Rd. 283-7983
D.L. Ross, Pastor

Catholic

Our Lady of the Pines Church
1601 Pine, Hwy. 287, Woodville 283-5367
Rev. Roger Thibodeaux, Pastor

Christian

First Christian Church
109 Charlton, Woodville
John Boehnke, Minister

Church of Christ

Dam B Church of Christ
15 miles E. of Woodville on Hwy. 190
283-7746
Alvin Ickles, Minister
Pine Street Church of Christ
604 Pine (Hwy. 287 & Nellius St.)
283-8328
Don L. Byler, Evangelist
Warren Church of Christ
Warren, Texas 547-2785
Jeff Little, Minister
Woodville Church of Christ
Hwy. 190 West 283-5977
Eugene Greer, Minister

Episcopal

St. Pauls Episcopal Church
1 miles W. of Woodville on Hwy. 190
283-3710
Rev. Nick Novak, Vicar

Inter-Denominational

His Place Family Outreach
305 W. Bluff St., Woodville 283-5888
Ron Davis, Pastor

Latter Day Saints

Church of Jesus Christ L.D. Saints
Hwy. 92, Fred, Texas
Billy Ray Dulaney, Branch President
Chruch of Jesus Christ L.D. Saints
Pine St. Chapel, Woodville
Tim Durr, Branch President

Lutheran

Faith Lutheran Church
704 W. Holly, Woodville 283-7171
Walter P. Snyder, Minister

Methodist

Cade Memorial United Methodist
Chester, Texas
Dr. J.B. Morris, Pastor
Hopewell First Congregational
7 miles E. of Woodville, Hwy. 190
283-5070
Jesse R. McKee, Pastor
Mann's Chapel First Congregational Methodist
2 1/2 miles W. of Colmesneil on
FM 1746 283-7871
Rev. Don Huckeba, Pastor
Midway United Methodist
563-2695
Bob Fosburgh, Pastor
Spurger United Methodist
Spurger, Texas
Rev. John Dowden, Pastor
Warren United Methodist
Warren, Texas 547-2669
Rev. Bob Fosburgh Pastor
Woodville United Methodist
Woodville, Texas
Bobbie Weber, Pastor

Non-Demominational

Christ Holy Temple
Clear Springs Community, 283-5668
D.R. Mitchell, Pastor
Community Church
23 Gil Tyler, Woodville
R.L. Sanders, Pastor 429-3646
Hampton Full Gospel Church
5 miles W. of Chester on Hwy. 287
Rev. James T. Loving, Pastor
New Creation
Hwy. 105, Timberland W. &
Old Livingston Hwy.
Arthur McInnis, Pastor
River Acres Full Gospel Church
Sheffield Ferry, Spurger
Rev. Clovis Ford, Pastor
Woodville Gospel Tabernacle
2 1/2 miles N. of Woodville on Hwy. 69
283-2156
David Emmons, Pastor
Sandy Creek Community Church
Sandy Creek Rd., Fred, Texas
William Smith Sr. & Vonita Smith, Pastors
House of Prayer
2 2/10 miles off 256 E., Colmesneil
Frances and Charles Peden, Pastors

Pentecostal

Community Pentecostal Church of God
203 East Bluff, Woodville
Rev. David B. Elam, Pastor
First Pentecostal Church of Fred
Fred, Texas
Jerry Peck, Pastor
Spurger United Pentecostal
Spurger, Texas
Thomas Hall, Pastor
The First Country Church of Jesus
Fred, Texas
S.E. Knighten, Pastor
Warren United Pentecostal
Warren, Texas
Richard Perry, Pastor
Woodville United Pentecostal
West Bluff, Woodville
R.L. Magehee, Pastor

Church News

Hilltop homecoming planned

DAM B — The annual homecoming celebration at Hilltop Baptist Church of Dam B will begin on Sunday, Aug. 15, with the 9:45 a.m. Bible study program.

The event will continue during the 11 a.m. worship service with the Rev. Kenn Freeland, pastor, bringing the morning message.

Dinner-on-the-ground will follow the service and all guests are invited to bring their favorite covered dish. Table service and drinks will be furnished by the church.

Following dinner, guests will be free to view pictures of the recent construction and other activities of the church, followed by a time of reminiscing and an old-fashioned gospel singing featuring local talent as accompaniment.

All current and former members, as well as guests, are invited to attend.

Oak Grove singing slated Saturday

COLMESNEIL — The monthly singing program at the Oak Grove Baptist Church near Colmesneil will begin at 7 p.m. Saturday, Aug. 14, at the church, located three miles east of Highway 69 on R255.

Guest singers will be Rhonda Payne of Woodville and Morrie Apodaca of Colmesneil.

The Rev. Jimmy Graham, pastor, has invited the public to attend. Refreshments will be served.

Gospel concert to benefit center

WOODVILLE — A gospel concert to benefit the Sinclair Children's Center in Woodville will be presented at 7 p.m. Saturday, Aug. 14, at the Wood Fain Opera House.

Scheduled to appear on the Opera House stage during the event are the Sounds of Victory Singers and the Redeemers, both vocal and instrumental groups from the Golden Triangle area.

Although there will be no admission fee charged, donations will be sought to benefit the Sinclair Children's Center, a home for abused and abandoned children which is opening in Woodville.

Tyler County churches are needed for inmate adoption program

LUFKIN — Churches in Tyler County are being asked to provide members to work as volunteers with the East Texas Criminal Justice Network Ministry on an innovative inmate adoption program.

The program, as envisioned by the Texas Department of Criminal Justice Chaplaincy, calls for the volunteers to work side by side with contacts from other churches of the county under the guidance of a county representatives. Representatives from a 20 county area of East Texas meet periodically on ways the church can be involved in reducing the number of inmates who are returned to prison after they have been initially released.

The volunteers from the various county churches who are involved in the program will serve as contact people between their individual church and groups in the county.

"We want to make all the churches aware of this unique local mission opportunity.

Those church interested in participating are asked to call Allgood at (409) 632-2444 in Lufkin or the Tyler County representative, Harry Baker, at (409) 937-5445 in Colmesneil.

A conference concerning local church involvement in prison ministry at the ETCJNM, a Lufkin-based interdenominational ministry center.

Perry Allgood, ETCJNM's vice president for networking, said that East Texas churches are "our best hope for regenerating and mentoring inmates selected by prison chaplains.

"We want to make all the churches aware of this unique local mission opportunity.

Those church interested in participating are asked to call Allgood at (409) 632-2444 in Lufkin or the Tyler County representative, Harry Baker, at (409) 937-5445 in Colmesneil.

A conference concerning local church involvement in prison ministry will be held Saturday, Aug. 21, at the Criminal Justice Center on the Sam Houston State University campus in Huntsville. It begins at 8:30 a.m. with Introduction to Prison Ministry training and continues at 1 p.m. with a gathering of prison ministries, church contacts and anyone who wants to be part of the solution to the crime problem.

Workshops on inmate, family and aftercare ministry will be held at 2 p.m.

Reservations are being taken and information is being provided at the above number through 9 p.m. Sunday, Aug. 15. There is no registration fee.

Hopewell plans homecoming

WOODVILLE — The Hopewell Congregational Methodist Church will hosts its annual homecoming service beginning at 10:30 a.m. Sunday, Aug. 15.

A covered dish luncheon as well as singing and fellowship, will follow the morning worship service.

The church is located seven miles east of Woodville on Highway 190. For more information, call 283-5070 or 283-3915.

Homecoming, singing set in Fred

FRED — The First Pentecostal Church of Fred will host special homecoming services with all-day singing and a dinner-on-the-grounds beginning at 10 a.m. Saturday, Aug. 14.

The featured singers will be the Sullivans from Alabama.

The church will begin a revival at 7 p.m. the following night, Sunday, Aug. 15, which will continue for the next several evenings.

The church is located one miles south of Fred on Highway 92.

Wee Wisdom sets open house

WOODVILLE — The Woodville United Methodist Church's Wee Wisdom Pre-School will open a new school year with an open house at 7 p.m. Thursday, Aug. 12.

Teachers Debbie Yancey (4-year-old class) and Kathy Comte (3-year-old class), along with all board members, will be on hand to welcome the students and their parents.

Wee Wisdom will officially begin their first day of school at 8:30 a.m. on Monday, Aug. 16.

The school also will host Parents' Day Out each Tuesday from 9 a.m. to 3 p.m. in which children ages 2-5 years are supervised in various activities for an $8 per day fee. Each child needs to bring a sack lunch. For more information, call 283-5100 between 8:30 a.m. and noon.

Musical performance set Aug. 21

WOODVILLE — The Sensational Singing Ministers will present a musical performance beginning at 7:30 p.m. Saturday, Aug. 21, at the Pleasant Hill Baptist Church in Woodville.

The event is sponsored by Pastor's Aid and the Rev. C.O. Hadnot, pastor, has invited the public to attend the event to be held at the church located at 401 Martin Luther King Drive.

Martin Family to perform Aug. 14

TOWN BLUFF — The Martin Family Singers will perform beginning at 7 p.m. Saturday, Aug. 14, at the Lakeside Apostolic Church.

The church is located on Highway 92 in Town Bluff. The public is invited to attend.

WOULD YOU LIKE TO ADVERTISE HERE? CALL 283-2516

Allison Chevrolet
Hwy. 69 in Colmesneil 283-7685

WOULD YOU LIKE TO ADVERTISE HERE? CALL 283-2516

Bestway Foods
1111 S. Magnolia 283-7614 Woodville

THE HOLIDAY PINES MANOR
1281 Cardinal 283-3397 Woodville, Texas

E & L Lumber Co.
WOODVILLE, TEXAS

FEW READY MIX 283-2622
Woodville, Tx.

Woodville Convalescent Center
Living with dignity, Aging with understanding, Caring with pride
102 N. Beech 283-2554 Woodville

KNAPP Corner of Hwys. 69&287 FORD 283-2526

CITIZENS BANK Member FDIC
P.O. Box 109 Woodville, Texas Since 1920

A&M MOTOR CO. INC.
Pontiac * Buick * Oldsmobile * GMC Trucks
Woodville, Texas 283-2534

Jarrott's Pharmacy
"Serving Tyler County Since 1952"
205 S. Magnolia 283-2550 Woodville

Davis Food Market
Warren, Tx. 547-3339

WOULD YOU LIKE TO ADVERTISE HERE? CALL 283-2516

Brookshire Bros.
"The Best For Less" 283-3333 Woodville, Texas

WOULD YOU LIKE TO ADVERTISE HERE? CALL 283-2516

DOGWOOD TRAILS MANOR
76, Hwy. 190 West * 283-8147 * Woodville

MERLE NORMAN
Located inside J.B. Best 283-8386

East Texas Truss & Metal Supply
283-3728
P.O. Box 2010 Woodville, Tx.

FIRST National Bank
WOODVILLE BRANCH Member F.D.I.C.
Your Full Service - Full Time Bank
283-8231 Hwy. 190 E. Woodville

WAL-MART
We Sell For Less - Satisfaction Guaranteed
Woodville, Texas 283-8248

McDonald's of Woodville
"We have Pizza & Pasta"
283-5855

Watt's Carpet and Carpet Cleaning
219 W. Bluff 283-2578 Woodville

TEMPLE-INLAND
FOREST PRODUCTS CORPORATION

JASPER COMMUNITY THEATER—Liz Connell of Jasper (right) presented Phyllis Hull of Woodville with a season ticket to the 1993-94 season o the Jasper Community Theater. According to Connell, "The Jasper Theater is preparing for a rollicking good season and wants everyone to oin in the fun." Persons who are interested in joining may call Dr. D.P. Williamson in Jasper at 384-5763. The productions set to be staged this ear include "Three Little Indians," "Nunsense" and "Li'l Abner".

Couple united

Nancy Bostick and Bryan Morvant, both of Woodville, were united in a double ring ceremony on July 22 at Hilltop Baptist Church at Dam B. The bride is the daughter of Mr. and Mrs. John Bostick of Woodville and Wanda Bostick of Lumberton and the groom is the son of Gladys Rinks of Kirbyville. Organist was Betty Holland and matron of honor was Janis Ratcliff of Woodville. Junior bridesmaid was Jessica Bostick of Woodville and Ashley Bostick served as the flower girl. Bestman was Lance Marchand of Nederland and John Bostick of Woodville served as groomsman.

Wedding plans changed

Mr. and Mrs. Walter (Dusty) Dennis of Woodville have announced the engagement and approaching marriage of their daughter, Melinda Rachell, to James Matthew Fortenberry, son of Mr. and Mrs. Rodney Fortenberry, also of Woodville. The wedding is pianned for 4 p.m. Saturday, Aug. 28 at New Shiloh Baptist Church (Camp Ground) in Woodville. Miss Dennis is a 1993 graduate of Woodville High School and plans to pursue a career in Elementary Education. Mr. Fortenberry, a 1990 graduate of Woodville High School, attended Sam Houston State University in Huntsville and is presently employed by John A. Gilchrist Construction in Beaumont. The couple plans to reside in Nederland. A wedding date of Aug. 22, previously announced, has been changed.

Obituaries

Elsie Loraine Lee

WOODVILLE — Funeral services for Elsie Loraine Lee, 75, of Woodville were held at 2 p.m. Sunday, Aug. 8, 1993, from the Riley Funeral Home Chapel in Woodville with the Rev. Troy Richardson and the Rev. William Charles Haynes officiating. Burial followed in the Fellowship Cemetery near Warren.

She died Aug. 6 at Holiday Pines Manor in Woodville.

A native of Warren, she had resided in Woodville most of her life and was a retired bookkeeper for the city of Woodville. She was a member of the Dogwood Hills Baptist Church. She also served as church treasurer for the Cobb Mill Baptist Church for 20 years before it became known at the Dogwood Hills Baptist Church.

Survivors include a brother and three sisters-in-law, Albert and Eunice Reese, Myrl Reese and Iris Reese, all of Warren; two sisters and brothers-in-law, Trudie and Ernest Johnson of Livingston and Willory and Aubry Dagnon of Warren; and a number of nieces and nephews.

Pallbearers were David Johnson, Eddie Johnson, Ronald Reese, Wesley Smith, Clarence Wagnon and Buddy Irvin.

Riley Funeral Home of Woodville directed the arrangements.

Bobby Maurice Phillips

SILSBEE — Funeral services for Bobby Maurice Phillips, 66, of Silsbee were held at 11 a.m. Wednesday, July 28, 1993, at the Woodville First Baptist Church with Bro. Robert L. Richardson of Denton, a longtime friend, and Bro. Jim McCracken, pastor of the Silsbee First Baptist Church, officiating.

Burial followed in the Mount Pisgah Cemetery near Woodville.

Mr. Phillips died July 25 at Woodville Convalescent Center following an illness.

A native of Pasadena, he had resided in Woodville before moving to Silsbee 21 years ago. He was a retired supervisor for the Texas Alcoholic Beverage Commission in the Beaumont District and was a U.S. Navy veteran of World War II.

He was a member of the Silsbee First Baptist Church; the East Texas Peace Officers Association and Sheriff's Association; and a member of the Magnolia Masonic Lodge No. 495 in Woodville. He was preceded in death by his father, Harvey Phillips; his mother, Charlie Vee Phillips; and sister, Sheryl Phillips.

Survivors include his wife of 43 years, Nelwyn Phillips of Silsbee; two daughters, June Waggener of Lumberton and Denise Morgan of Baytown; a son, Jerry Phillips of Huntsville; two sisters, Harvey Jo Spurlock of California and Bernice Skains of Clear Lake; a brother, Allan Phillips of Austin; and seven grandchildren.

Pallbearers were Truitt Bennett, Brent Lee, Glen Smith, Dale Freeman, Tommy Kellum and Billy Pate.

Riley Funeral Home of Woodville directed the arrangements.

Annie Leona Sheffield

WOODVILLE — Funeral services for Annie Leona Sheffield, 84, of Woodville, were held at 2 p.m. Monday, Aug. 8, 1993, in the Stringer and Griffin Funeral Home Chapel in Woodville with Dr. Charles W. Haney Jr. and Dr. Raymond A. Parker officiating.

Burial followed in the Campground Cemetery.

Mrs. Sheffield died Aug. 7 at the Tyler County Hospital in Woodville.

A native of Diboll, she was a longtime resident of Tyler County. She was a retired school teacher, having worked in Tyler County public schools. She was past worthy matron of the Woodville chapter of the Order of the Eastern Star No. 462 as well as a member of the Woodville First Baptist Church where she had served as church librarian. She also had been a longtime member of Delta Kappa Gamma teacher's sorority.

Survivors include a son, James E. Sheffield of Spurger; a brother, Walter Garner of Nacogdoches; two grandchildren; two great-grandchildren; and a number of nieces and nephews.

Stringer and Griffin Funeral Home of Woodville directed the arrangements.

Reading club winners named

WOODVILLE — The winners in the 1993 Texas Reading Club program sponsored by the Allan Shivers Library in Woodville have been named.

A total of about 250 children in various age groups participated in the seven-week long reading program in which students were judged on the number of hours they spent reading or being read to during the program.

While most participants were asked to ready to themselves, the younger "Read-to-Me" group of pre-schoolers who will be going into the first grade this year were judged on the number of hours they spent having a parent, grandparents or other friend or relative read to them.

Winners include:

Read-to-Me Group - First Place, Sabrina Freeman; Second Place (tie), Molly Taylor, David Summers, Jenna Summers, Tara Summers and Shana Rigsby; Third Place (tie), John Scott Gilchrist, Michael Knight and Jacki Kerr.

Second Graders - First Place, Chris Freeman; Second Place (tie), Jared Carter and Lee Summers; Third Place (tie), Miranda Lynn Gilchrist, Maire Closers, Charity Rigsby and Daniel Kensinger.

Third Graders - First Place (tie), Kayla Denise Barber and Janna Kerr.

Fourth Graders - First Place, Paul Reid; Second Place, Virgie Tousha; Third Place, Susan Bates.

Fifth Graders - First Place, Nicole Robbe; Second Place (tie), Amanda Grissom and Frances Read; Third Place, Theresa Ware.

Sixth Graders - First Place, Amy Carter; Second Place, Jonelle Battise.

Seventh Graders - First Place, James Butcher.

Eighth Graders - First Place, Heather Flowers.

Vinson, Martin to wed

CHESTER — Mr. and Mrs. Leo Vinson of Chester have announced the engagement and approaching marriage of their daughter, Litisha Ann, to Tom Martin, son of Mr. and Mrs. Worley Martin of Livingston. The couple will be united in marriage in ceremonies scheduled for 7 p.m. on August 13 at Pine Grove Community Center in Barnum. Friends and relatives are invited through the press.

With appreciation

We want to express our sincere appreciation for all the prayers, food, flowers, memorials, cards, visits and every expression of kindness that has been shown us during the loss of our husband and father.

Thelma and Mary Minyard

J&L Bar-B-Q
Serving Woodville for 13 years
Hwy. 69 - 2 blocks North of red light
•Fresh grilled chicken & •BBQ spare ribs
•Homestyle plate lunches & •Vegetable plates
•Baked Potatoes
•100% fresh, never frozen hand-made hamburgers cooked on a grill & dressed the way you want.
Mention this ad and receive a FREE drink with any lunch
If you haven't tried us lately, try us now! Call in orders welcome
283-5344 Hours: 9-6 M-F & 10-3 Sat.

'93 Buick Roadmaster
BUILT IN TEXAS FOR TEXANS.
5 in stock to choose from. Options & prices vary
NEW not used!
MSRP $25,225
NOW $21,612 plus tt&l
(rebate assigned to dealer)
We beat out of town prices!
350 V8 fuel injected (25 EPA hwy.), rear wheel drive, dyna ride suspension, all power equipment, windows, locks, seats, cruise, tilt, tape, driver air bag, anti-lock brakes, keyless entry, solar windshield, much more. stock #2146
A&M Motor Co., Inc.
Pontiac • Buick • Oldsmobile • GMC Trucks
605 S. Magnolia 283-2534 Woodville

OLSTEN
ATTENTION LVNS
We are looking to expand our quality nursing team. Currently we are seeking dedicated professionals for Private Duty.
RELIEF/PART-TIME POSITION IN FRED NEEDED IMMEDIATELY
Please join our team today!
OLSTEN HEALTHCARE
2825 IH 10 EAST, STE. C
BEAUMONT, TX 77702
899-1295/1-800-322-1295
33-2-6

WHAT'S IN IT for YOU?
America's Biggest Catalog and a $10 Savings Certificate is yours for only $5.* Available at any JCPenney or by calling 1-800-222-6161
*Ask for item TA005-5551A. *Plus applicable sales tax.
JCPenney Catalog
Growing. Changing. Staying.
©1993, JCPenney Company, Inc.
You Might WIN one of Four 1994 Buick Regal Sedans or one of 25 8mm Camcorders
WHEN YOU ENTER OUR FALL CATALOG SWEEPSTAKES
25 JCPenney 8mm Camcorders
FOUR 1994 Buick Regal Gran Sport Sedans
No Purchase Necessary. Register at any JCPenney.
JCPENNEY FALL CATALOG SWEEPSTAKES
OFFICIAL SWEEPSTAKES RULES
Collins Catalog Sales 283-2777 or 1-800-300-2778
100 S. Charlton 9-5:30 M-F, 9-12:30 Sat. Woodville

Sports

with Don Stevenson

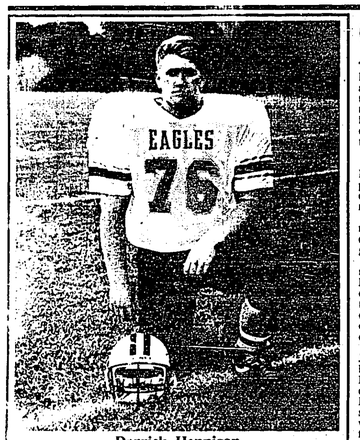

Derrick Hennigan

Hennigan joins MSU Cowboys

LAKE CHARLES — Woodville's Derrick Hennigan joined football workouts this week at McNeese State University. Hennigan, the son of Gary and Debbie Hennigan of Woodville, began two-a-day workouts with the Cowboys Monday.

The 6'3", 270 pound lineman chose McNeese State over Texas Tech, Sam Houston, Southwest Texas State and Blinn Junior College.

At McNeese he will work out at center where two lettermen are returning.

"I hope they redshirt him," said Derrick's dad after returning from Louisiana over the weekend. "That way he will be able to step into a starting position in two years."

Although honored as an all-district tackle both offensively and defensively for the past several years, he was Woodville's deep snapper on punts and kicks. He played center in junior high and his freshman year in high school.

Hennigan was recruited by McNeese head football coach Bobby Kessler. He is also on a partial academic scholarship. His major is undecided and Hennigan will take general courses his freshman year.

McNeese State is a member of the Southland Conference with Sam Houston, Stephen F. Austin, Southwest Texas State, and North Texas. The Cowboys, who posted a 9-4 record last year and finished 11th in the national in the Division 1-AA polls, are ranked second in the nation this season.

Grid workouts begin in county

TYLER COUNTY — Over 200 athletes across the county donned pads and helmets this week in the first contact high school football workouts of the season. Most of the county schools have opted for longer morning workouts as opposed to the traditional split two-a-day drills.

Woodville

New head football coach Craig McGallion and his staff saw over 100 players show up for their first contact drill Monday. The 106 players is the most for Woodville in recent memory.

"One of our main problems right now," says McGallion, "is the lack of equipment. We are doing our best to get equipment for all the players."

McGallion is joined this year with a new coaching staff which includes Daryl Skinner, former head football coach at Hemphill. Skinner will handle the offense which will mainly run out of the "T" formation. McGallion will oversee the entire operation, but specifically head the defense.

Woodville head basketball coach John Lamberth will again coach football this season after a years absence. Lamberth will be in charge of receivers and tight ends. Eagle baseball coach Brent Belschner takes on the responsibility of the Woodville secondary, while Donald Jackson, who moves up from junior high, will work with the offensive line.

Micah Bass takes over as defensive line coach, and John Cooley will work as outside lineback coach.

Woodville has already had one setback with the loss of DeCarlos Maloy to a knee injury. Maloy, who rushed for over 200 yards a game twice last season, injured his knee on his third carry in practice. Coaches are hopeful that the all-district running back will be back by the Sept. 3 opener against Liberty. Taking over the running duties are juniors Aubrey Jackson and Kevin Adams.

McGallion, who comes to Woodville after stints at Cypress Fairbanks and Cypress Creek in the Houston area, was still undecided Tuesday whether he would schedule an intersquad scrimmage this week. Depending on how players respond in practice, the new Woodville coach said that a scrimmage could take place Friday evening at 8:30 or Saturday morning at 8.

Woodville's first official scrimmage is scheduled for Friday, Aug. 20 against Hampshire-Fannett at home. The following Thursday, Aug. 26, Woodville will host Diboll in another scrimmage game.

Woodville will also hold a Photo Day Friday beginning at 3:15.

Warren

Over 60 players have suited up in Warren for workouts this week under new head coach Stephen Dubose and his staff.

"The workouts are going real well," comments Dubose. "The new coaches are really helping the kids."

Dubose is heading the offensive chores, along with coaching running backs and linebackers. Mickey Mixon is the Warrior defensive coordinator and offensive line coach. Clyde Kiser coaches the Warren secondary and wide receivers. Coaching the defensive ends and tight ends is George Chalka. Tommy Sturrock handles the Warrior quarterbacks and defensive backs, while Rex Burks coaches the defensive and offensive lines.

The Warriors will hold an intersquad game Friday at 6 p.m. Their first scrimmage will be Aug. 20 at home against Corrigan. Their second and final scrimmage will be on the road against Shepherd, Aug. 20.

Photo Day will be held Friday morning at 8:30, and Saturday there will be a Work Day held at the stadium beginning at 7 a.m.

Colmesneil

Second year head football coach Mike Jacobs has 38 players suited up for workouts this week.

Besides head coaching duties Jacobs is working with the backs and linebackers. Rick Johnson, who moved from Newton, is taking care of the receivers and defensive backs. Rodney Haught and Melvin Allen are handling the offensive and defensive lines.

Colmesneil has worked out three sessions this week, including drills from 8-9:30 a.m., 10:30-noon, and 2:30-4:30 p.m.

The annual Red and White scrimmage game will be held Friday at 6 p.m. The Bulldogs' two scrimmage games against other schools are both on the road. Colmesneil will play Lovelady Aug. 20 and Huntington Aug. 27.

Chester

Over 30 players have taken the field this week under new head football coach Bill Sullivan and his "Run and Shoot" offense.

Chester players last week were introduced to a Yellowjacket "boot camp" which extended from 8 a.m. - 3 p.m. This week the players are working out from 7:30-10:30 a.m. and from 4-6 p.m.

Joining Sullivan this year on the Yellowjacket staff are Rusty Minyard and Lance Murphy. Minyard is the defensive coordinator and coaches the receivers, while Murphy, a recent Stephen F. Austin graduate, is coaching the offensive and defensive lines.

Heading Chester's new "Sting" offense will be quarterbacks Bob Jewell and Justin Sullivan. Jewell is a junior and Sullivan is a sophomore.

Chester will open its scrimmage season Thursday, Aug. 19 at West Sabine. The following week, Aug. 27, they will host Cushing in their final scrimmage contest.

BACK IN THE SADDLE — Regardless of the summertime temperatures, it was back to pads and running this week for grid athletes throughout the county. Woodville had over 100 on hand for their workouts. Eagle offensive coordinator Daryl Skinner is shown above going over the new plays at a morning session this week. (Photo by Don Stevenson)

Looking at Sports

Summertime and the living is easy . . . or is it?

By Don Stevenson

Seems like the column last week about what happened at the Big League Sectional Baseball Tournament had a majority of folks really liking it, but a few, who shall remain nameless, didn't.

The complainers never said anything directly to me, although my number is listed in the phone book. One went to the Booster office and another called Gary Hennigan. The complaint was that I said the umpires were paid. Well all of us can make a mistake, and by golly I sure did. Nope, the umpires that I wrote about didn't get any money for working the game. Not only that, but they didn't even get traveling money to drive to Woodville from Buna and Silsbee.

If I had known that, I don't guess I would have been so hard on them. But I have to admit, their getting paid or not getting paid had really nothing to do with the reason for the column. I just thought that was a pretty wild tournament with two parents and a player getting kicked out of a game, and a newspaper photographer not being allowed to take pictures. If this had taken place in the 60's it would have been called a "Happening".

I just couldn't resist sharing the experience with you readers. I appreciate all of the people who told me that you enjoyed the column. I also appreciate the umpires and Uis Fontenberry. Without them doing what they did I wouldn't have had so much fun with the column.

After I wrote that little tidbit, one that a friend of mine said reminded him of a Tom Clancy novel, my wife, son and myself headed off to the Cayman Islands in the Caribbean. It was nothing like I expected. I saw a glimpse of what the island was like in *The Firm* with Tom Cruise, but I was hoping it was just some bad camera work. It wasn't. What I saw was what I got. It's flat, full of trees and vegetation, and the beaches are nothing to scream about ether.

The main draw is the water. It rates with the best that I have seen. That's why when you fly there, you are going to have to get used to people with enough luggage to load a Ryder truck. I've never seen so much SCUBA gear in all my life. And I have to admit, after we had been there for a couple of days I seriously considered slapping down the bucks to learn and then giving it a try in deep water. As it was, I was limited to renting a snorkel set for seven bucks a pop and floating on top of the water.

One of the most interesting snorkel runs that we did was a jaunt out to what the Caymanians call Sting Ray City. After blasting out through some big waves in the ocean for about 20 minutes we came to a place where the water was as green as an old Coke bottle. Looking down we saw what looked like dozens of giant dark splotches gliding around our boat. When we jumped in the water it was only waist deep and the dark objects turned out to be sting rays. They were there to be hand fed by all of the touring snorkelers. They were like cats rubbing up against your leg.

The boat captain said that the sting rays had been feeding like this for over 20 years and that they were totally used to humans. I asked him if they could still harm a person and he said that almost all of them still had their barbs and could unload anytime they wanted. One of the more experienced sailors actually grabbed one of the rays and held him up on his chest.

Besides learning about sting rays I also learned something very valuable about being sea sick, or avoiding being sea sick, while on our trip. For whatever reason, I have always had a tendency to get sea sick. That's the reason I have avoided cruise ships, deep sea fishing outings and the whole nine yards. About two years ago I attempted to try it one more time when I took my son deep sea fishing off the Texas coast. Someone had told me about the new sea sick prevention call patches behind the ear. I used them and they didn't work. Just over 30 minutes out I got sick. My lucky break came when one of the two motors quit and they had to turn back.

In the Cayman I never got sea sick, although I spent at least four hours out in fairly rough water in either a boat or snorkeling. A lady from Dallas who was on our boat told me that she used to get sea sick too, but not any more. She said she got deathly sick on a cruise ship once and went to the doctor. He told her that she got sick because of the anti sea sick patches she was wearing. She said that since she stopped using the patches she hadn't been sea sick again.

The only thing that I used was Dramamine, a motion sickness medicine you can buy over the counter. And I stayed out of the boat as much as I could, for several reasons. One was that I knew boats rocking around had a tendency to make me sick, and the other was the beautiful scenery under the water.

Snorkeling is a fast growing sport or hobby. If you have never tried it let me encourage you to try. It is strange how long you can float face down on the water with a mask, a snorkel and a pair of fins. It doesn't make any difference whether you are in four feet of water or twenty feet of water, you don't sink. The biggest problem is that you only get tanned, or in my case, burned, on one side.

We beat out of town prices!

1993 Buick LeSabre 90th Anniversary Sedan
$18,999
Stock #2197 - 3.8 litre V6, automatic with overdrive, air conditioning, cruise control, tilt steering wheel, power windows and door locks, air bag-driver, anti lock brakes, delay wipers, front wheel drive, recliner manual seat back (driver & passenger), security lock rear doors, rear window defogger, power antenna, 6-way power seat drivers side, front & rear carpet savers, pass key theft deterrent system, 15" aluminum wheels, AM/FM cassette radio.
90TH ANNIVERSARY

1993 Cutlass Supreme Special Edition Coupe
$15,995 - MSRP
Stock #2203 - 3.1 litre V6 engine, 4-speed automatic overdrive transmission, air conditioning, front-wheel independent suspension, reclining front bucket seats, power door locks, AM/FM cassette radio, cruise control, tilt steering wheel, power windows, rear windows, rear window defogger, pulse wipers, front and rear floor mats & BYP sport luxury package, including 16" aluminum wheels, fog lamps, performance tires & Aero rocker moldings.
Oldsmobile
THE POWER OF INTELLIGENT ENGINEERING.

A&M Motor Co., Inc.
Pontiac • Buick • Oldsmobile • GMC Trucks
605 S. Magnolia 283-2534 Woodville

SONIC Burger & Shake
ONLY $1.99 PLUS TAX

A FULL SIZE SONIC BURGER & A REGULAR SONIC SHAKE
OFFER GOOD THRU AUGUST 31, 1993
NOT VALID WITH OTHER OFFERS
NO. 1 AND NO. 2 STYLE SINGLE PATTY BURGERS ONLY.
SONIC
104 N. Magnolia,
Woodville, Tx. 75979
Call 283-3601
NO PLACE like SONIC

AUTO ALARMS
Remote Control
• 2 Button Remote Control
• Locks And Unlocks Doors
• Insurance Discounts - Most Cars
• Starter Disable
• Trunk Release
• Lighted Entry
• Lifetime Warranty

STARTING AT $99.95 INSTALLED
CAR CREATIONS
216 W. Bluff • Woodville
283-2831 (with Auto Glass & Mirror)
Hours: 9a.m.-4:30p.m. M-F

WINDOW TINTING
HOME / AUTO
★ Reduces Heat
★ Protects From Fading
★ Improves Appearance And Value
★ Reduces Glare And Eyestrain
★ Makes Glass Shatter Resistant
★ 5 Year Warranty
★ Different Shades And Colors
STARTING AT $89.95 INSTALLED

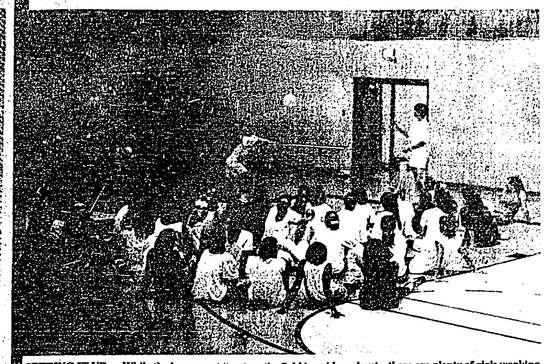

SETTING IT UP — While the boys sweat it out on the field in grid workouts, there are plenty of girls working just as hard in volleyball practices throughout the county. Woodville coaches Lisa Ford and Julie Lamberth show Eagle varsity hopefuls how it is done in a morning practice this week. (Photo by Don Stevenson)

Silsbee Big League All-Stars fall at state tourney

WACO — The Silsbee Big League All-Stars, with three Woodville players, defeated Laredo in the opener, but fell twice in taking third place at the state tournament.

Silsbee blasted Laredo 17-7 behind the hitting of Woodville's Derrick Hennigan and the pitching of David Powell, but fell to eventual state champion Brenham, 11-3, and to El Paso, 7-2.

Against Laredo Hennigan was three for three, including two doubles and three runs batted in. In his last at bat he was intentionally walked.

Woodville's Ryan Ferguson pitched three innings and allowed only one run in the El Paso loss. while Lynn Hadnot, another Woodville all-star, was used as a pinch hitter in all three games.

Brenham defeated El Paso, 9-5, for the tournament championship and advanced to the Southern Regionals in Florida.

Brown graduates with honors

NACOGDOCHES — Angela Michele Brown of Colmesneil will be among students graduating with honors in summer commencement Aug. 14 at Stephen F. Austin State University.

She is graduating magna cum laude in the SFA college of education with a 3.619 grade point average on a 4.0 scale. She is a candidate for a bachelor of science degree with a major in interdisciplinary studies.

A 1987 graduate of Woodville High School, she has been named to the dean's honor list three times at SFA.

The graduation exercise will be at 10 a.m. in the William R. Johnson Coliseum and officially will mark the end of summer school. SFA President Dr. Dan Angel will confer the degrees and also will be the commencement speaker.

LAWN-BOY
THE MULCHING MOWER THAT DOES OTHER JOBS ON THE SIDE

If you're looking for a mower that eliminates the need to bag or dispose of clippings, Lawn-Boy's POWER MULCH™ mower is an ideal choice.
As a mulcher, it cuts clippings finely, then feeds them back into the lawn as fertilizer. It's easier on you — and on the environment.
What makes it even more valuable is its versatility, with a design that lets you discharge from the side, bag to the side or rear, shred or bag leaves.
So look into Lawn Boy's POWER MULCH™ mower. Next to the sun and water, it's all your lawn really needs.
$299
UNMATCHED VERSATILITY
Now Available At:
Timberman's Supply
213 E. Bluff, Woodville-283-8118
Forever Mower

Meetings/Events

Spaghetti dinner set in Ivanhoe

IVANHOE — A spaghetti dinner to raise money for the Ivanhoe Road Fund will be sponsored by the Ivanhoe Men's Club from noon to 6 p.m. Saturday, Sept. 4, at the Ivanhoe Civic Center.

A complete meal including spaghetti with meat sauce, cole slaw, garlic bread, a drink and a choice of desserts will be available. Take-outs also are being offered.

Advance tickets purchases are available through Sept. 1 for $4.50 for adults and $3 for children under 12. Tickets at the door will be $5 for adults and $3.50 for children. Organizers are encouraging those planning on attending to purchase an advance sale ticket to enable them to estimate the overall dinner attendance.

Gulf Retirees meet Aug. 13

SPURGER — The Tyler County Gulf Retirees Club will host a covered-dish supper and business meeting on Friday, Aug. 13, at the Lions Club in Spurger.

The dinner will be served at 6 p.m. All club business will be transacted prior to the meal and various domino games will follow.

Anyone who is retired from Gulf Oil/Chevron Corporation is invited to attend and renew old acquaintances.

Reception honors band directors

WOODVILLE — The Woodville Eagle Band Booster Club will sponsor a reception from 6-7 p.m. Wednesday, Aug. 11 at the Woodville Band Hall for new band directors Rusty Lay and Julie Hale.

All band parents and other interest individuals are invited to come and welcome the new directors. Refreshments will be served.

Reid reunion set for Saturday

WOODVILLE — The Jack Reid family annual reunion will take place Saturday, Aug. 14 beginning at 10 a.m. at the Woodville Lions Club on Highway 190 East.

All family members are invited to come and bring a covered dish and enjoy the fellowship.

Chester Lions set '42' party

CHESTER — The Chester Lions will host a '42' party at 6:30 p.m. Saturday, Aug. 14 at the Chester Lion Hall.

Admission prices are $3 for singles and $5 for couples.

TOPS members report losses

SPURGER — TOPS Chapter 645 of Spurger met Thursday, Aug. 5 with 21 members weighing in.

Best TOPS loser was Jim Fritzgerald, with a 5.25 pound loss, and best KOPS loser was Lois Fritzgerald, with a 4.50 pound loss. Diet sheet drawing went to Sandy K. Tolar and the incentive was won by Sandy Tolar.

Charms were awarded for 10 pound losses to Joan Wheeler and Jim Fritzgerald. Monthly best loser was Joan Wheeler. The KOPS award went to Marie Harper with a 3.75 pound loss. Beverly Jordan recorded a six week executive loss.

Revival services set in Hillister

HILLISTER — A revival will get underway at the Hillister Assembly of God Church beginning at the morning worship services on Sunday, Aug. 15.

Guest evangelist will be Bro. Campbell from Mississippi.

The church is located off Highway 69 in Hillister.

Bears and wolves roaming Fred Elementary campus

FRED — Bears, wolves and previously-thought extinct thunderbirds have been spotted on the Fred Elementary School campus in south Tyler County. School officials have announced there is no cause for community alarm and that the situation is under control. In fact a group of teachers, parents and community members deliberately arranged to have this occur.

The three animal clans consist of specially-chosen students participating in Fred Elementary's first-ever Camp Smart summer program. This year's theme is "Native Americans", and the Bears, Wolves and Thunderbirds represent three levels of learning.

The idea for the project came from a workshop sponsored by the Conroe Independent School District and attended by Fred Elementary principal, Dr. Joannie Atkinson. She presented the concept to the Campus Council (Fred Elementary's site-based decision-making team) who adapted it to fit the Fred community.

With monetary support from local civic and charitable organizations, and matched by the Warren Independent School District, the camp began on Aug. 2 and will continue through Aug. 13.

Students at Camp Smart are engaged in a variety of activities specifically designed to address all learning styles, based on the most recent research on how students learn best. Because many of the activities use manipulatives and target the tactile-kinesthetic learner, students do not always realize that the activities have academic benefits. Even the preparation and distribution of snacks includes mathematical and nutritional objectives. One student said to his mother, "It's so neat - we don't have books or paper or pencils. We just get to go up there and have fun!" This is the way learning and student motivation should be described.

For more information on Camp Smart and what can be done to help continue this type of activity, call the school office at 429-3240.

Classified Ads Gets Results! Call 283-2516!

NO BILLS SAME DAY
• Bill Consolidation •
(Example) (Unsecured Debt)
$40,000 BILLS $128/Mo. pmt.
$3,000 TAXES $67/ Mo. pmt.
$5,000 STUDENT LOAN $103/Mo. pmt.
•Back house payments, past due auto loans
•Child support, medical, etc. All can be included!
•Child support, medical, etc. All can be included!
EVERYONE QUALIFIES! LAW!
NO CREDIT NEEDED!
(Based on Income & Budget)
Robert E. Barron, Atty
FREE VISIT!
Call 1-800-847-DEBT
FREE CALL
24 hour recorded info

Sale
1 Pair Soft Contact Lenses
$89.00
*Exam Not Included
*Extra Charge for Toric Lenses

Dr. Gary Tatum

Single Vision Glasses
1 Pair $49.00
2 Pair
$79.00

Bifocal Glasses
1 Pair $69.00
2 Pair
$99.00

Offer includes most single vision and bifocal prescriptions. Some lens restrictions apply. Tints, UV, and No Scratch treatments are available at regular cost. Complete glasses include frames and lenses. No other discounts apply. Doctor's prescription required.
NO COUPON REQUIRED
Dr. Gary E. Tatum
Optometrist
103 N. Pecan, Woodville 283-3011

Business and Service Guide

Promote your business in the Booster's Business and Service Guide. Call 283-2516 for details.

Guy's T.V. Satellite Service
Prompt Service on All Satellite T.V. Systems
Guy Yates
283-3478
375 US 190 West Woodville

Ace Country Restaurant
Hwy 69 in Colmensell
Open 7 Days-A-Week
6 a.m. to 9 p.m. Sun.-Thurs.
6 a.m.-10 p.m. Fri. & Sat.
ALL YOU CAN EAT BUFFET
Incl. Salad & Dessert
Drink Extra.
$4.95 plus tax
Check Out Our Great Chicken Fried Steak

RENT A TEMPO
from KNAPP FORD
for only $20 per day
and
20¢ per mile
283-2526

You Haven't Tried Everything Until you've tried gentle Chiropractic Care
OUCH!!!
For your Head and Body Aches and Pains
Tyler County Chiropractic
Call for an appointment
283-6133
Dr. Stephen P. Porcari

Would you like to ADVERTISE Here?
Just Call 283-2516
or come by 205 W. Bluff

TRIPLE "L" EQUIPMENT RENTAL
Since 1985
SALES & RENTALS
• AIR COMPRESSORS
• POWER TOOLS
• CONCRETE MASONRY
• ELECTRIC AIR COMPRESSOR & TOOLS
• BACKHOE & FRONT END LOADERS
• PUMPS & GENERATORS
• HIGH PRESSURE WASHERS
• PORTABLE WELDERS
• SANDBLASTERS & POST HOLEDIGGERS
• DIRT/ASPHALT COMPACTOR
• TRENCHERS
• ROTARY TILLERS
• PAVING BREAKERS
• CONCRETE EQUIP
384-8917
605 E. Milam Jasper

DOGWOOD TRAILS MANOR
Tyler County's Newest Nursing Facility
76 Hwy 190 W.
Woodville, Tx 75979
409-283-8147

Davis Wrecker Service
We open locked cars
Wrecker Service Starting at $25
409-283-3519
Heavy Duty Wrecker

PROCLAMATION OF SUPPORT — Tyler County Judge Jerome Owens (center) signed a proclamation of support for the county's new FM station, 94.7. Station owner Kenneth Bond (front, left) and News Director C.D. Woodrome (front, right) were on hand during Monday's commissioners court meeting to receive the proclamation. Bond has operated the AM radio station KVLL for a number of years and recently added the FM broadcast. The Woodville City Council approved a similar proclamation Monday night. Pictured above with Bond and Woodrome are (L-R) Precinct 1 Commissioner Maxie Riley, Precinct 2 Commissioner Pete Barnes, Owens, Precinct 3 Commissioner Jerry Mahan and Precinct 4 Commissioners Henry Earl Sawyer. (Photo by Greg Peak)

* Transit plan reviewed

(Continued from Page 1)

Nelson explained that under the system, people living in rural areas would be able to call the transit system and request a bus to come to their residence. "The demand and response buses would travel door to door in rural areas of the county based on reservation calls. This will insure that everyone has access to transportation."

The third component, the express buses, would link Woodville to other "hubs" in surrounding counties. This part of the system will enable people to travel to places such as the Veterans Administration Clinic in Lufkin, the University of Texas Medical Branch Hospital in Galveston or the Texas Medical Center in Houston.

Once the preliminary transit plan is completed, Nelson said it would be presented to the commissioners for their input and public hearings would be held, probably sometime in November, to obtain comments and suggestions from area residents. Bus fares and routing plans will not be finalized until after the public hearings.

Under questioning by Precinct 3 Commissioner Jerry Mahan, Nelson noted that while the county would have no direct administrative responsibility over the BTS system, they would have to authority to make sure that the company fulfills its obligations under the plan.

He noted that the local governments also would be asked to provide $15,000 per year to help cover the local costs plus provide additional in-kind (non-cash) donations.

Nelson and Davis both noted that the in-kind contribution requirements are fairly liberal and could include providing places to park the county-based buses each night and covered bus stop areas.

He added that the local match does not necessarily have to come directly from the county. In Lufkin, Nelson said Lufkin Industries allows BTS to park their buses on one of their parking lots each night. This donation counts toward the local in-kind match.

Mahan noted that when the BTS buses begin operating, the county would no longer need to fund the mini-bus program operated by the local nutrition center.

"This is the first time I've heard about the $15,000," he said, "but I think we can come up with it. We can more than pay the $15,000 from the savings from the mini-bus program."

Nelson noted that the BTS buses currently serves 14 different nutrition center program in East Texas and said there should be no problem with the system providing transportation to and from the Woodville center.

He did note that in a couple of communities, nutrition centers opted to keep their own mini-bus program going because they wanted to retain control over how their clients were being served. He added, that in those instances, the nutrition centers were funding their own bus system and that neither county nor city governments were providing them with money.

Other action

During Monday's meeting, commissioners also:

• Authorized County Judge Jerome Owens to sign the state contract for a $250,000 on-site sewage treatment grant. Project Administrator David Waxman said that applications from people wishing to participate in the program will be accepted after a citizens advisory committee has been established in the next several weeks.

The committee will review applications and make recommendations regarding which homes are qualified to have a sewage system installed.

The project, funded under a Texas Community Development Block Grant, includes the installation of septic systems on 70 residential sites in the Doucette, Warren and Dam B areas. While most systems are expected to involve septic tanks and field lines, other methods of sewage treatment will be used on property in which the conventional system cannot be used.

• Agreed to number all county roads as opposed to naming them. Precinct 1 Maxie Riley noted that the number system will be less expensive because few people will steal a sign with a road number while signs with road names are often taken. Work on the numbering system will take place during a special meeting scheduled to begin at 8:30 a.m. Friday.

• Authorized the Tyler County Probation Office to purchase new carpet for two courthouse rooms and to install a telephone line in an office formerly used by the county auditor.

• Appointed Mahan to replace John Kinney as the county's representative on the Tyler County Appraisal Disrict's board of directors. Kinney recently resigned the post.

• Named Beverly Perkins as the alternate election judge for Voting Box 9, replacing Bertha Williams.

• Approved an amendment to the Texas Department of Transportation Airport Project Participation Agreement. Owens noted TxDOT is in the process of resurfacing the airport runway, taxiway and parking areas as well as installing new landing lights. Under the agreement, Tyler County will pay 10 percent of the project's costs.

Owens noted that originally, the TxDOT engineers has estimated the total cost would be $130,000 but the low bid for the work came in at $190,000. "Under this amendment, the county's share of the expense would go from $13,000 to $19,000."

• Approved an agreement between the county, Champion International and the Chester school district regarding use of Champion sand to build tennis courts at the school. In order to obtain the donation of the sand and to allow county equipment to transport it, Precinct 2 Commissioner Pete Barnes explained that the school was required to designate the courts as open for public use after school hours. Barnes noted that District Attorney Jim Clark was called in to help insure all legal requirements were being met.

Shaw appointed as city records manager

By John Morrison

WOODVILLE—City Secretary Don Shaw was appointed as city records manager as part of an overall records management ordinance the City of Woodville adopted at Monday's regular council meeting.

In other business the city agreed to go out for bids for construction for a 6-inch water line to SHECO "at no cost or liability to the city."

"The city will own the water line once completed and once it meets city specifications," said Mayor Pro-tem Dr. Larry Phillips, who was sitting in for the vacationing Mayor Billie Rose.

The council accepted a high bid of $1,015 from Preferred Auto of Woodville to purchase a seized, 1986 Mazda pick up secured in a city police drug arrest several months ago. Councilman Tom Knapp initiated the motion to accept the bid. Other bids submitted included: Ty Nowlin, $851; Michael Cone of Corpus Christi, $850; and Ken's Auto Sales, $310.

Council also voted to contract with the Houston bill collection firm of Bennett and Luster, Inc., to collect, at 25 percent commission, an approximate $200,000 in old or out-of-state resident citations.

Local forester Sue Tortello brought a concern about city water quality in Big Turkey Creek indicating a result of recent testing she has completed, "that dumping seems to have started again in Big Turkey Creek."

Tortello said the Willow Street creek area is where the problem is, "and as landfill space becomes scarcer the problem is going to grow. One of the best things about Tyler County and Woodville is it's water."

Phillips asked that Tortello "continue testing because a baseline on Little Turkey Creek would be good to have because of work planned in the future for that area."

Shaw reported on rapid progress on the new gas pipeline being installed now. He said the pipeline crews welded about a half mile on Monday alone.

Council also recognized KVLL News Director C.D. Woodrome for his good coverage of city reporting and issued a proclamation for the new V94.7 Radio Station which read in part "*the City of Woodville desires a progressive, contemporary image, including its portrayal on the radio and whereas Kenneth Bond, station owner has invested considerable resources to make V94.7 possible, and the staffis dedicated to, providing the City with radio programming our citizens can be proud of.*"

Council also agreed to allow the closing of the street directly behind the courthouse in observance of The Good Ole Days and Frontier Frolic on Sept. 4 and Oct. 30th respectively.

May Yelton Osteen

Happy 75th Birthday Mama!

Your grateful, loving children-

Elva Ratcliff, Laurie Jones, Betty Sanderson, Rose Barber and Lydia Howell

School Lunch Menus

Chester ISD

MONDAY, Aug. 16: Steakfingers, mashed potatoes, green beans, rolls and milk.

TUESDAY, Aug. 17: Chalupas, lettuce, tomatoes, cheese, French fries, vegetable sticks and milk.

WEDNESDAY, Aug. 18: Corndogs, French fries, chili beans and milk.

THURSDAY, Aug. 19: Meat loaf, potatoes au gratin, English peas, rolls and milk.

FRIDAY, Aug. 20: Tuna salad, garden salad, macaroni salad, fruit salad, bread and milk.

Spurger ISD

TUESDAY, Aug. 17: Chicken strips, potatoes with gravy, broccoli with cheese, hot rolls, Jello and milk.

WEDNESDAY, Aug. 18: Mexican casserole, beans, tossed salad, bread, cake and milk.

THURSDAY, Aug. 19: Beef tips with gravy, green beans, hot rolls, fruit and milk.

FRIDAY, Aug. 20: Hot dogs with chili, tator tots, ranch beans, cobbler and milk.

Warren ISD

WEDNESDAY, Aug. 18: Nuggets, potatoes with gravy, green beans, peaches, rolls and milk.

THURSDAY, Aug. 19: Pizza, salad, tator puffs, macaroni and cheese and milk

FRIDAY, Aug. 20: Hamburgers, French fries, salad, pickles, cookies and milk.

HOUSE FOR SALE

Seneca Road, off Hwy 69

2 miles South of Woodville

House on 1 1/2 acres, 3 large bedrooms, 2 baths, large den, double garage.

Call Aubrey at (409) 962-8383 $57,500

The Only Forestry Experts You'll Ever Need – For Life!

It's no accident that Louisiana-Pacific sets the standard when it comes to professional timber harvesting. Our professionals are **well educated** and **thoroughly trained** in all aspects of forestry. We harvest only preselected trees and take care to preserve those trees that remain. When harvesting, we remove all usable fiber and product. In other words, we treat your land like our land — with respect. It all comes down to two words: **We CARE.**

So, if you have a need to harvest your timber now or later... call Louisiana-Pacific's Tree Enterprise Department. Our **estimates** are **free** and our **advice** is **free.** You deal with us direct.

We want to show you the **real** difference in having us harvest your timber. We know a good logging job makes you money today and in the future. Just call for a **free inspection** of our logging jobs.

Do your land a favor by having Louisiana-Pacific harvest your timber. Louisiana-Pacific ... a company that has a vested interest in this area and one that will be here for years to come. We believe that ***Helping the forest work for people*** is what it's all about. For the life of your forest, contact us today.

Tree enterprise

A PRESCRIPTION FOR BETTER TIMBER MANAGEMENT!

RX To: Forest Landowners RX SIG: Louisiana-Pacific Use as needed.

Louisiana-Pacific Helping the forest work for people

For more information contact one of the following Louisiana-Pacific Forestry Offices:

Carthage 903-693-3861 | Conroe 409-756-0511 | Crockett 409-544-5525 | Jacksonville 903-583-3066 | Jasper 409-384-3444 | Lufkin 409-639-1321 | New Waverly 409-295-5471

Weight Watchers

PAY JUST $49 FOR 8 WEEKS!

SAVE OVER 40%

SHOW THE WORLD A BRAND NEW YOU

JOIN TODAY AND SAVE!

Discover the special feeling you get when you are motivated, eating healthier, and really taking control of your life.

OPEN ENROLLMENT FOR A NEW 8 WEEK SERIES

Everyone Welcome to Attend a

Free Weight Watchers Meeting

THURSDAY, AUG. 12, AT 11:45 a.m.,

Next 8 week session starts on

THURSDAY, AUGUST 19, AT 11:45 a.m.

Opera House, 103 Wheat

WOODVILLE

Leader: Annie Brock 409-291-3659

For more information call

1-800-359-3131

Offer valid in participating areas W, Pa, and Hilroy Pacific from West Texas and Santa Barbara County, Calif. 1993 Weight Watchers International, Inc. All rights reserved.

Is your CD about to ROLLOVER and PLAY DEAD?

Here Is A Safe Alternative That May Be For You.

OPTIMUM INCOME

√ High Monthly or Annual Income.

√ Like a CD, there are no sales charges and your money is safe.

√ Like a Bond or Income Mutual Fund, you receive a high yield.

√ Like a Passbook Account, you can automatically reinvest your interest if you don't need it for current income.

√ However, unlike these accounts, our Rate is Guaranteed to never drop below 4.5%.

√ Plus, significant tax advantages.

Call: Cam Monroe

Advanced Financial Services, Inc.

CLEARANCE SALE

Used Cars & Trucks

'91 Lincoln Town Car — Low miles, leather interior, all power options — $18,750

'91 Chrysler New Yorker 5th Avenue — 4 Dr., All power options, Cleatron paint, tilt, cruise — ~~$13,995~~ $13,650

'91 Honda Civic 4-Door — Auto., AC, AM/FM cassette, window tint, one owner — ~~$8,995~~ $8,495

'89 Chrysler 5th Avenue 4-Door — Leather trim, wire wheel covers, all pwr. options, tilt — ~~$8,450~~ $7,895

'89 Dodge Dynasty LE 4-Door — One owner, low miles, pwr. windows & locks, cruise — ~~$7,995~~ $7,550

'91 Mercury Tracer 4-Door — Auto., Air, AM/FM stereo, low miles — ~~$7,450~~ $6,995

'89 Chrysler Lebaron 2-Door — Auto., AM/FM cassette, tilt, cruise, custom wheels — ~~$6,995~~ $6,250

'86 Lincoln Town Car — All pwr. options, wire wheel covers, AM/FM cassette — $6,450

'91 Ford Festiva GL 2-Door — Automatic, air AM/FM, only 18,683 miles — ~~$6,650~~ $6,150

'89 Dodge Dynasty 4-Door — V-6, auto, CD, cruise, AM/FM cassette, pwr. locks — $5,950

'88 Buick Century 4-Door — V-6, Auto., one owner, tilt, cruise, power door locks — $4,995

'87 Chrysler 5th Avenue 4-Door — Leather seats, power options, tilt — ~~$4,450~~ SOLD

'84 Ford LTD Mid-Size Wagon — 6 cyl., auto, AC, cruise, low miles — $2,950

'91 Chevrolet 4-Door Blazer — 4-wheel drive S 10 Sport, auto, PW/L, tilt, cruise — ~~$15,950~~ $14,975

'91 Ford Aerostar Wagon XL — Ext. length, 4.0 V6, auto, dual air, cassette, PW/L — ~~$12,995~~ $11,975

'91 Dodge D-150 LE Pickup — 318 V-8, auto, tilt, cruise, power windows, locks — ~~$11,650~~ $11,300

'90 Chevrolet S10 XS Pickup — Short bed, 302 V8, auto, all pwr. options, cruise, tilt — ~~$10,450~~ $9,950

'88 Ford F150 Pickup — Heavy Duty, 4 speed, air, one owner, low miles — $4750

'79 Ford F100 Pickup — V8 automatic, air conditioner — $1,950

KNAPP FORD 283-2526

Advertise in "THE BOOSTER"

1. GARAGE SALE'S

Riding lawn mower - Wizard, 11 HP, and Snapper, 10 HP. Twin, double, queen, king and trundle beds. Refrigerators, stoves, washer & dryer, chests of drawers, etc. TRADE CITY Hwy 69, across from Keller, 283-2833 14-tfn-b

WATKINS on the shelf SOUTHWESTERN JEWELRY

Antique glassware, new clothes, lots of odds and ends. FERGUSON'S FLEA MARKET Hwy 69 between Warren and Hillister 283-5942 10-tfn-b

Porch Sale - Saturday, 8 a.m. - 4 p.m. FM 1943 East in Warren, about 4.5 miles, follow signs. 32-1-b

Estate Sale: Aug. 13, 10 a.m.-6 p.m.; Aug. 14, 8 a.m. 'until'; Aug. 15, 9 a.m.-2 p.m. Lincoln Shield Arc Welder, type SA200 Simplistic Lawn Tractor, 1973 1/2 ton GMC Pickup (sell for parts), several small gasoline engines, mechanics' hand tools, 2-wheel trailer, full size truck tool boxes, many other items. FM 1013, approx. six miles from Highway 69, follow signs. 713/489-1795. 32-1-b

Garage Sale - Thurs. & Fri. from 8 a.m. - 5 p.m. Antiques, patio furniture, small electric tools, band saw, b/w TV/FM/Am, chipper-shredder, miscellaneous items. On Hwy 69, Hillister (north of Hillister grocery). Watch for signs. 32-1-p

2 Family Garage Sale - Two miles north of Warren, Hwy 69. Girls', boys', men's, & women's clothes, toys, tools, furniture, antiques, lots of odds and ends. Friday & Saturday, 8 a.m. - 6 p.m. 32-1-b

Garage Sale - One day only, Saturday, Aug. 14, 8 a.m. 1209 W. Bluff, Woodville. Variety sales. 32-1-p

8 Family Garage Sale! Wednesday & Thursday, August 11 & 12, from 7 a.m. until. Behind high school in Warren, follow signs. 32-1-b

SECURITY FINANCE CORP. Loans from $100 to $385

Back To School! Phone Applications Welcome

Serving Woodville, Warren, Chester, Colmesneil, Hillister, Doucette, 112 W. Bluff Spurger, Dam B and Rockland 283-2576

Call for appointment today!

Back to School Special $6.00 Shampoo & Cut only

Casey & Ada's FAMILY HAIR CARE 1411 West Bluff, Woodville, TX 283-7825

1. GARAGE SALES

Garage Sale - Friday & Saturday, Aug. 13 & 14. Quality clothes. Many new jeans, dresses, 7-10-12-2/4. Men's new suits and shirts. North of Doucette, go 3 1/2 miles east on FM 3065. 32-1-p

Garage Sale - Saturday, August 14 beginning at 8 a.m. Highway 69 North, two miles from Woodville. Mowers, air conditioners, men's and women's clothes, and miscellaneous. 32-1-b

3 Family Garage Sale - 1 1/2 miles east of Warren on FM 1943. Thursday & Friday, Aug. 12 & 13. Some furniture, clothes for the family and lots of miscellaneous. 32-1-b

Moving Sale - One Day Only - Saturday, Aug. 14, 8 a.m. to 5 p.m. Pine Grove Drive #10, off Hwy 69 South in Woodville. Furniture, dishes, clothes, car luggage racks. 32-1-p

2C. PROFESSIONALS

Need help learning a new computer or program? Need one installed or repaired? 15 years computer experience. 429-3729 11-tfn-b

3B. CLEANING

Two Christian ladies willing to clean your home at an affordable price. Call Carol or Renee at 283-8750 or 283-8719. 10-tfn-b

3C. COSMETICS

Unwanted hair removed permanently by certified Electrologist. Free consultation. Call FLAIR 283-7467, or call 283-8906. 29-4-b

Classified ads get results. 283-2516

Eighteen HUD Homes On Display At Our Model Home Center Call For Info 1-800-567-4371

The Tyler County Booster

Serving the people of Tyler County since 1930

Classified Ads Get Results

YOU DO HAVE A CHOICE EAST TEXAS

LAKES 94.7 FM COUNTRY

TOBY DILLON IN THE MORNING

DAVID DAMIEN MID DAYS

DARREL LANE AFTERNOONS

HOT-NEW-COUNTRY

Quality Tires at DISCOUNT PRICES

25% OFF CUSTOM RIMS

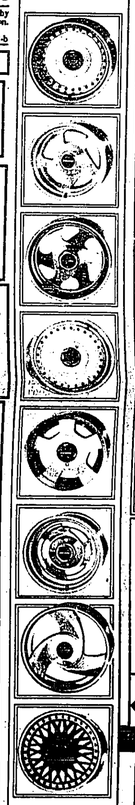

IMPORT — CORDOVAN $29.45 145SR/12

SIZE	TRD.DEP.	PRICE
175/70R13	10/32	36.80
185/70R13	10/32	38.00
105/70R14	10/32	39.85
195/70R14	10/32	41.90
205/70R14	10/32	44.00

45,000 MILE FIRST LINE — CORDOVAN $31.25 P155/60R13

SIZE	TRD.DEP.	PRICE
P155/80R13	10/32	33.35
P165/80R13	10/32	34.15
P185/80R13	10/32	35.85
P185/75R14	10/32	37.75
P195/75R14	10/32	38.50
P205/75R14	11/32	40.80
P205/75R15	11/32	42.40
P215/75R15	11/32	44.20
P225/75R15	11/32	46.70

PREMIUM-SMOOTH RIDE — CRITERION $37.55 P155/80R13

SIZE	TRD.DEP.	PRICE
P155/80R13	9/32	28.45
P165/80R13	9/32	29.45
P185/80R13	9/32	31.80
P185/75R14	10/32	32.95
P195/75R14	10/32	34.85
P205/75R14	10/32	36.85
P215/75R14	10/32	38.75
P225/75R14	10/32	39.85
P215/75R15	10/32	41.85
P225/75R15	10/32	42.85
P235/75R15	10/32	44.85

65,000 MILE All Traffic Tire — GRAND PRIX TOURING ST $49.45 P175/70R13

SIZE	TRD.DEP.	PRICE
P155/80R13	11/32	43.15
P165/80R13	11/32	44.00
P185/80R13	11/32	47.35
P185/75R14	11/32	48.70
P195/75R14	11/32	49.95
P205/75R14	11/32	52.75
P215/75R14	11/32	54.35
P205/75R15	11/32	55.75
P215/75R15	11/32	57.35
P225/75R15	11/32	58.95
P235/75R15	11/32	60.75

SPORT — GRAND PRIX RADIAL G/T 60+70 (RWL) $45.35 P145/70R13

SIZE	TRD.DEP.	PRICE
P155/60R14	11/32	43.75
P165/60R14	11/32	45.00
P175/60R14	11/32	47.15
P185/60R14	11/32	48.35
P185/70R14	11/32	49.70
P195/70R14	11/32	51.35
P205/70R14	11/32	52.85
P215/70R14	11/32	54.35
P225/70R14	11/32	56.85
P215/60R15	11/32	56.85
P225/60R15	11/32	58.85
P235/60R15	11/32	60.85

HIGH PERFORMANCE — GRAND SPIRIT RADIAL HR-4 $59.95 P155/80HR-14

SIZE	TRD.DEP.	PRICE
P155/80R13	10/32	52.65
P165/80R13	10/32	56.65
P175/80R13	10/32	59.35
P185/80R13	10/32	60.65
P185/70R14	10/32	61.95
P195/70R14	10/32	63.75
P205/70R14	10/32	65.75
P215/70R14	10/32	67.75
P225/70R14	10/32	69.75
P215/60R15	10/32	69.75
P225/60R15	10/32	71.85
P235/60R15	10/32	73.85
P215/65R15	10/32	71.85
P225/65R15	10/32	73.85
P235/65R15	10/32	75.85

Disc Brake Special	Most Cars	$69.95
Oil & Filter Special		$20.95
Wheel alignment	Most Cars	$24.95
Heavy Duty Gas Shocks	Each	$15.95
11R24.5 Radial Truck Tire		258.15
Steering Axel		FET 31.03
		289.18

If you have one of these major national credit cards...We can tell you in minutes if you are eligible.

Dayton

90 DAYS SAME AS CASH

Modica Bros. Tires & Wheels

Beaumont 842-1794 Washington @ 11th | Groves 962-9781 3348 Twin City | Silsbee 385-5273 810 N. 5th | Woodville 283-8191 1116 A. S. Magnolia

Keller Aluminum Products of Texas has openings on the

First Shift: Five 8-hr shifts 7 a.m. - 3:30 p.m.

Second Shift: Five 8-hr shifts 4 p.m. - 12:30 a.m.

Any persons interested in applying may do so on Mondays at 9 a.m.

Keller Aluminum

Box 709 Woodville, Texas 75979

All applicants must pass an alcohol and drug screen.

33-3-b

3F. YARD CARE

Hard working young man wants to do yard work in Ivanhoe area. Three years experience, reasonable rates. 283-3404. 24-tfn-b

Piers, bulkheads, and all types of yard work. Call "The Handyman." 283-2136. 24-tfn-b

Husband and wife will do yard work, painting, house cleaning, light hauling and odd jobs. Woodville and surrounding areas. Call Peak Services, 837-2581. 31-6-p

3G. LESSONS

GUITAR LESSONS
by NOVA RAE
beginning September 1st
283-7181 29-6-b

3H. CHILD CARE

Babysitting in my home: I have my day care instructors certificate. Reasonable rates, daily or weekly. 283-2181 - Helen. 31-2-b

4B. ELECTRICAL

ELECTRICIAN
Looking for work.
Also do side jobs.
Inside and outside
wiring, etc.
Home 283-6181
- Free Estimates -
Woodville and
Surrounding Areas
19-tfn-b

4C. PAINTING

HELP FROM ABOVE
Ashton Paint Company
We do all kinds of painting. Inside, outside, garages, trailers. Brush only, no sprayers used. In business for 15 years, references available, free estimates. Call 283-8201.
21-tfn-b

EXPERIENCED PAINTER
Reasonable Rates Call
Free Estimates 283-8994
31-4-b

4D. PLUMBING

C & C PLUMBING
Residential Licensed
Commercial Plumber
Well Repair
547-3179 32-tfn-b

4L. STORAGE FACILITIES

TEJAS MINI-STORAGE
Now Leasing
Hwy 256 East, Colmesneil
409-837-9704 or 837-5405
31-tfn-b

YOUR CHOICE!!!
New 2 Bedroom Mobile Home. TWO ONLY! On Your Land. $2,300 Down, Payments As Low As $137.13.
Good Lake House.
1-800-867-6271

4M. DOZER WORK

SMALL DOZER JOBS
BRUSH CLEARING
LOGGING CLEAN-UP
BUSH HOGGING
LONNIE JOHNSON 283-2238
30-4-p

5. ANNOUNCEMENTS

FREE Clothes Closet. Open to all. Located at Chester Baptist Church, behind Post Office in Chester. If you have an emergency need, call 969-2672. 48-tfn-nc

NARCOTICS ANONYMOUS
meets 8 p.m. - 9 p.m.
Tuesday, Friday, & Sunday
St. Paul's Episcopal Church
Hwy 190 West • Woodville
283-8947 or 283-3111 for info.
13-tfn-nc

5. ANNOUNCEMENTS

Al-Anon Family Groups is an anonymous fellowship of relatives and friends of alcoholics. There are many Al-Anon and Alateen meetings throughout the Southeast Texas area. If you are affected by a drinking problem someone else has and want further information, please call 727-6225. 30-tfn-nc

AA-Al-Anon/Woodville meets each Monday, Thursday and Saturday at 8 p.m. at St. Paul's Episcopal Church. For more information call 283-5651. 25-tfn-nc

Woodville/Al-Anon Family Group daytime meetings are at 1:30 p.m. Wednesdays at St. Paul's Episcopal Church. Hwy. 190 W. 49-tfn-nc

Woodville ALATEEN group meeting is held at St. Paul's Episcopal Church each Monday at 6 p.m. Call 409-727-6225 for information. 48-tfn-nc

5. ANNOUNCEMENTS

The Spurger AA Group meets Mondays at 8 p.m. at Spurger United Methodist Church, located at the intersection of FM 1013 and Hwy 92. 3-tfn-nc

Baby furniture needed. Also need maternity clothes and baby clothes. Call CRISIS PREGNANCY CENTER, 283-5065. 35-tfn-nc

TRI-COUNTY REALTORS

Thelma Cain, Broker

LAKEFRONT - Immaculate 2 story 3 Br, 2 Ba, office, Fireplace, completely landscaped with Gazebo over lake $92,500
REDUCED - 3 Br, 2 Ba on approx. 1/2 acre..$35,500
IN TOWN - Brick 2 Br, 1 Ba, on 2 city lots, Landscaped $45,000
190 EAST - Completely Remodeled, 3 Br, 1 1/2 Ba, 6+ acres, Creek, Close in $59,500
CITY LIMITS - 3 Br, 2 Ba, acre - CONTRACT PENDING $69,500
BIRCH - Brick, 3-2-1, Large Lot $55,000
FIX-UPPER - 3 older Homes, 2 acres $39,500
MINI RANCH - Neat 4 Br, 2 Ba, approx. 57 acres $150,000
LAKE VIEW - First time on Market - 1 1/2 story, 3 Br, 3 Ba, Beautiful Setting $89,500
PINE ST. - 2 story, many Amenities $90,000
LAKEFRONT LOT - .....Just.....$3,000
S. WARREN - Neat 2 Br, 1 Ba, Fireplace $46,500
OLDER HOME - On approx. 1 acre - Extra Large $9,500
CORNER BY RED LIGHT - Older building with One of a Kind Location $90,000
DOUCETTE - Neat Larger Home, 1 acre $31,900
OFF BEECH - Nice lot - Ready to Build $10,000
EAST 256 - Brick, 2 Br, 1 Ba, 5 plus acres $39,500
ASHLEY - Nice 3 Br, 2 Ba SOLD .....Call
190 WEST - 6 lots, 3 Br, 2 Ba, furnished Mobile Home $13,500
SPURGER - 3 Br, 2 Ba, 2 acres $29,500
EXECUTIVE HOME - Many Amenities, over 3,000 sq. ft. .....Call
BMT. HWY. S. - 7 wooded acres .....Call
COLMESNEIL - Neat 3 Br, 2 Ba $29,500

409-283-3216
1-800-773-3216

FOR YOUR NEXT MARKET ANALYSIS CALL 283-3216

H.E. 'Bud' Jones Real Estate

106 E. Bluff 283-5000 Woodville

HOMES-RANCHES-ACREAGE-FHA-VA

EXECUTIVE HOME - 3 Br, 3 Ba, 3 car garage, beautifully designed, with 3600 sq. ft. heated and cooled, FP, heated pool - Reduced $159,500
ATTRACTIVE Brick 3 Br, 2 Ba, CH/A, FP, Hot tub, 2 car garage, corner lot $62,500
BRICK 3 Br, 3 Ba, 2 car garage, over 3,000 sq. ft., FP, tile floors, on 10 ac SOLD 10x75' workshop and 4,000 sq. ft., 3 Br, 4 Ba home overlooking lake, guest House barn on Seneca Road $150,000
LARGE HOME - on 60+ acres of large timber, home, outbuilding and more $295,000
BRICK HOME - FP, Garage, outbuildings on three acres .....Reduced $69,000
NEW LISTING - Brick Home, CH/A, FP, double car garage, fenced back yard, W. Holly $59,500
CEDAR HOME on Black Top road, approx. 1700 sq. ft. of living plus 2 car garage, barn, on 33 acres Fenced Yard .....Reduced - $34,900
LAKEVIEW - 3 Br, 2 Ba, CH/A - Workshop and $99,500
3 BR, 2 BA Frame home - vinyl siding - like new
NEAT BRICK Home on close to 4 acres west of town; 3 Br, 2 Ba, CH/A $89,500
Doucette .....Reduced.....$28,900
COZY 2 Br, 1 Ba - Quiet Location - Large Yard
CHARMING 90 year old home - 3 Br, 3 Ba, 3400 sq. ft. One of a kind, Victorian $85,000
McCallister St. $27,900
PINE GROVE - Large Brick 3 Br, 2 1/2 Ba, 2 car garage, CH/A, fenced back yard, over 1 acre $54,000
LIKE NEW - Brick home, CH/A, FP, energy efficient, 2 car garage on 4 acres, Warren area $79,000
HWY 287 - 2 Br Frame Home on 1.7 acres, pond
BRICK 3 Br, 2 Ba, CH/A, FP, Approx 2000 sq. ft. $29,500
Carport-workshop on 4 acres $79,900
3 BR HOME - on Birch St. $29,900
Temple $69,900
BRICK - 3 Br, 2 Ba, 2 car garage, new CH/A and roof, approx 1800 ft on 2 lots - Pelliss St. $57,500
SENECA RD - 3 Br, 2 Ba, CH/A, large porch, on 2 acres. Fenced $34,500
BRICK HOME - 2 Br, 2 Ba, 2 car garage, FP, satellite system, sunken living room $77,500
CHARACTER home - 4 Br, 2 Ba, approx. CONTRACT PENDING $57,000
LARGE 3 Br, 2 Ba, Frame Home, CH/A, on 20 acres, Pasture, Warren area $85,000
2 BR FRAME Home on 7 acres, Pecan Trees, Lake access $29,500
LARGE FRAME Home on 4 acres, CH/A, FP, 4 Br, 2 Ba $52,500
2BR, 1 BA - Aluminum Siding, W. Pavillion..$13,000
2 Ba on 256 .....$52,500
TIMBERLAND - 3-2 Brick, 2200 ft. of living, huge
BRICK HOME - 3 Br, 2 car garage, FP, master bedroom, dishwasher on 10 acres SOLD $69,900
TIMBERLAND - 3-2 Brick, 2200 ft. of living, huge
STEEL BUILDING on concrete slab. 3,750 sq. ft. shop, garden spot, creek, Hwy 190 West $69,500
CEDAR HOME on a hill - 14 acres with large work on 2 acres, possible lease $60,000
CEDAR HOME - on lakefront lot, Lake Charmaine
SENECA Road - Large Brick home with attached garage $55,000
3 Br, 2 Ba, FP and more, 2 1/2 acres $87,500
FRAME HOME on 9 acres, Lake Hyatt area, good
LAKE CHARMAINE - 2 waterfront lots - finish the house and save $39,900
pond, stocked with fish, outbuildings. Reduced $32,000
LARGE - 4 Br, 2 Ba Frame Home on Hwy 190, has
LARGE 3 Br, 1 1/2 Ba home on close to 1 acre, Hwy 190 West $48,900
CH/A, approx. 1 acre, Hwy 190 West
190 East $22,900
68 ACRES - Part SOLD d part woods. County
BEAUTIFUL BRICK - 2200 sq. ft. 3 Br, 2 Ba, FP, road frontage $900/Acre
More - Timberland .....$93,000 or Offer
PRIVATE LAKE - Approx. 7 acres, hidden in 90
OAK FOREST - Beautiful home, in like new condition CONTRACT PENDING
wooded acres, plus 10 acres of pasture, barn and 3 Br, 2 Bath home $195,000
RANCH - 100 yr old homestead 70 acres of pasture, barn, shop, ponds and SOLD $175,000
LOG HOME - On 35 acres, wooded, with pond
DEARWOOD - Brick, 3 Br, 2 Ba, 2 car garage, FP, 1,760 sq. ft., cathedral ceiling $77,900
9,000 SQ. FT. Steel Building-Office Space, plus work shop - Hwy 69. .....$125,000
BRICK HOME - 3 Br, 2 Ba, FP, CH/A, good floor plan, 2 car garage & shop on 1 acre $69,500
WARREN - Brick, 3 Br, 1 1/2 Ba, CH/A - on 4 1/2 acres, pond, fruit trees & more $64,900
BRICK, 3 Br, 2 Ba, CH/A, Double carport, built in close to 1 acre on N. Pecan $64,900
COMMERCIAL - 1 1/2 acres on Hwy 190 - cleared for building $29,000
3 BR, 1 BA Neat Home in Ivanhoe $29,000
BRICK HOME - on 5 acres, pasture Lake Front - Lake Charmaine, brick & cedar, like new, CH/A, FP, garage, pier and bulkhead $62,500
CONTRACT PENDING $49,500
CYPRESS HOME on 30 acres, pasture, pond, creek, 4 Br, 2 Ba, CH/A, on S. Reid St. $27,500
4 Br, 2 Ba, CH/A, on 5 acres, barns and outbuildings $89,500
BRICK & SIDING - 3 Br, 1 Ba, CH/A, Large fenced back yard - Pine Street $34,900
3 Br, 1 1/2 Ba, CH/A, 1600 sq. ft. on Temple St.
3 Br, Brick home on close to 5 acres. CH/A, FP, new garage & fenced yard $32,500
carpet, storage building $38,500
10 ACRES - Close to Woodville, excellent building
S. PECAN - 4 Br, 2 Ba, CH/A $47,500
spot $29,500
3 BR, 1 3/4 BA Frame home on 25 acres - pasture, barn and pond, close to Woodville. Reduced $64,900
3 BR Frame Home, one bath, A/C, on 2 ac. $17,500
2BR, 1BA Mobile Home off Seneca Rd. $17,500
FRAME HOME on Hwy 287 on 6 1/2 acres. Large bedroom. Partially redone $49,500
LARGE LOT on N. Nellius, 3/4 acre $8,500
10 ACRES - Pasture with large pond and small
NEAT FRAME HOME, 2 Br, 1 Ba, CH/A on campho use $20,000
1.73 ac., Garden Spot .....Reduced...$26,900
BRICK Home - on 2 acres, Lake Hyatt $23,500
SPACIOUS BRICK - 3 Br, 1 Ba, CH/A, vinyl trim, Temple St. $44,500
3BR, 2BA - CH/A, mobile home on 4 lots $17,500
FRAME HOME on Hwy 69 in Warren $13,000
TIMBERLAND - 3 Br, 2 Ba, Brick, CH/A, FP, built-in, approx. 2000 sq. ft. living area, double carport good bldg site $100,000
37 ACRE PASTURE close to Dearwood with

MILTON MOFFETT BUD JONES

GRACE INGLE REAL ESTATE

Colmesneil - Off Holly Fork Rd., 6 acres with nice 3 Br furnished home. Fenced. Out buildings, reduced to $35,000. $5,000 down - 8% interest, 10 years at .....$363.98/mo.
East of Warren - 11 Wooded acres - $13,200. $3,000 down, $216.73/mo. for 5 years at 10%
Dam B - Neat 2 Br Remodeled home $8,000
West of Spurger - 10 Wooded acres, $14,900. $6,000 down, $189.10/mo. .....5 years at 10%
East of Spurger - 20 beautiful wooded acres, fenced. Adjacent to Hunting Club. $30,000 .....Owner Finance
Across Road from Dam - 6 wooded acres in subdivision with private lake, $16,500. $2,650 down, 5 years at $254.28 .....10% Interest

Grace Ingle G.R.I., Broker
Serving Dam B and all of Tyler County
1-409-429-5179

PROFESSIONAL REALTY

"25 YEARS
In The Business"
Billy Frank & Charlotte EaVes
283-7889 (O) 283-2747 (H)

1. Summer Special - 2 Br, 2 Ba, large den, fireplace, 1100 sq. ft. LA, 10' x 25' sun deck, back porch, all treated, + 20' x 26' shop, self contained, also some furniture, best buy on Lake Amanda, 2 lots, come see at $56,500
2. Money Market - 3-2-2, CH/A, patio, 30 x 50 metal shop on 3 acres. Excellent business location, 69 South $89,500
3. New Listing - Large 3-2-4, DR, Den, Fireplace, patio, fenced yard, ALL conveniences, 2500 sq. ft. LA, Seneca Rd. $69,500
4. Neat - 2-2, 2 story on 6 acres. FM 1013 area $45,000
5. July Special - Reduced - 3-2-2, 1700' LA, large trees, deep well, ALL conveniences, 190 East $42,500
6. Country Living - 3-1 1/2-1, Cedar on 1/2 acre, close to town, Town Bluff Rd., excellent buy at $39,500
7. 4 Br, 1 Ba - Small lake site, on 3 acres, Seneca Rd.-only $27,000
8. Waterfront Retreat - Small camp, extra nice, large metal garage on slab, just move in, Campers Cove area $13,500
9. Neat as a Pin - Get away place, 2 Br, Bath, some furniture, large enclosed garage, Campers Cove at $17,500
10. Dream Place - 3-2-2, 2 story, 40' x 40' shop, also 36' x 36' bldg on 42 wooded acres, FM 1013 East of Hillisteral $139,000
11. Make Offer - Nice 2-2-1, 1400' LA, 2 story, satellite, ready to move in, 190 West at ..... ?????
12. Summer Retreat - 2-1, 1500' LA, large front porch, out bldg, furniture, 6 acres, The Ridge at $29,500
13. 50 Wooded Acres - Live stream, secluded, lots of deer, West Warren $795/Ac
14. Dream Place - 35 wooded acres, County Road, stream, fenced, lots of game .....under $60,000
15. Best Buy in Texas - 3-1 1/2-1, Den, LR, garage, CH/A, fenced yard, near Post Office, quiet neighborhood, come see at $39,500
16. Real Tyler County Showplace - 4-3 1/2-2, 2900 sq. ft. LA, 3500' slab, fireplace, swimming pool, large barn on slab, on 13 acres, too many more extras to list. West of Woodville $225,000

MANY MORE LISTINGS

Jackie Brown Real Estate

US 69, Colmesneil
409-837-2973

Frog Pond Lake, 1.65 acres, wooded, com. water $3,500
Lake Amanda, Very clean, furnished mobile home, storage building, pier, cable vision $12,000
Lake Amanda, Mobile Home, Waterfront lot $12,000
Lake Amanda, 2-1 Mobile, Nice, Waterfront $16,500
Lake Amanda, Mobile, Deck, Pier, Fenced $25,000
Lake Amanda, Furnished Mobile Home, Nice Den & Lot $27,000
Lake Amanda, Large lot, fenced, 2 cabins, pier $38,500
Lake Amanda, Nicely furnished 2-1 1/2, Lakehouse, Storage, Boat/motor $43,000
3 Br, 2 Ba frame, city utilities, cyclone fence .....terms
2 Br - 1 Ba, frame, Wooded, Woodville $62,500
CONTRACT PENDING $38,000
Nice Mobile, Large lot, Storage Bldg, Well, c SOLD on $39,000
Woodville, Nice 2 Br, 2 Ba frame, large den, FP, CH/A, corner lot, shown by appointment, 20% D.P., terms $62,500
Near Colmesneil School - 3 Br, 2 Ba, brick, large den, FP, CH/A, 3 car carport, city utilities $52,500
Lease Purchase - Nice 3 Br, 2 Ba, Brick, $3500 option, $400 monthly, 12 months, subject to credit approval .....$60's
Beautiful Home, 3-2, FP, CH/A, City Util, Pool, 2 acres ...Must see! 1 1/2 Acres, 200 Ft. US 69 - Slab - 20% DP - 10% Int $20,000
5 1/2 Acres - Old Bldg - US 69 - 10% DP - 10% Int $20,000
6+ Acres, Near FM 256 E. wooded, comm. water $1,250/Acre
15 Acres, near Colmesneil, partially wooded, Private $17,000
15+ Acres, US 69, City Water, Timber, Two Creeks, City Water Available $1,500/Acre
19+ Acres - Hunting Area, River Front, Mt. Carmel $21,500
23 Acres - R255, Cleared, Fenced, Stocked Pond, Barn, Elec./Water, ...Make Offer
32.41 Acres - North US 69, Timber, storage buildings, city water, pond, fenced .....$1,100 per acre
40 Acres - North of Colmesneil, young timber $750/Acre
80 Acres Near FR 1745, Good Timber, Hunting $900/Acre
84 Acres - County Road, Wooded, Fronts Neches $1,000/Acre
108 Acres - County Road, Access US 69 N, Water $800/Acre

East Texas Land Co.

SALES - MANAGEMENT - TIMBER
SAME LOCATION 21 YEARS

MONEY MAKER - Store & gas, cleaners, car wash, dairy treat, lotto, all in best location. Paved lots, brick buildings. Finance .....Call for Details
55 ACRES - with 5 ponds, barn, double wide with top - Hwy frontage, hay field, more $135,000
1 to 4 Acre tracts - Close to town. Owner finance with 10% down .....Call .....$2,500 Ac
50 AC - Ready to make pasture. Finance .....$500 Ac
Money Maker - 4 Business Strip, all on paved lots in town. All equipment and inventory, a bargain and owner finance .....Call for details
5 Acres wooded, co. road, Warren .....$1,500 Ac
55 ACRES, good pasture, barn, pond, 3 Br house, minerals maybe. See It at $92,500
8 NICE ACRES, water, electric, Co. road . $15,000
BEAUTIFUL 33 acres, pasture & timber, large metallic shop, barn, sheds, creek, pond, custom 3 Br, 2 Ba Brick Home, SHOWPLACE $190,000
OWNER will sacrifice on 10 Acre Ranchette in Ivanhoe .....CALL
8 ACRES - on 69 South. Fencing, shop $35,000
Prettiest 35 Acres - I have listed in three years. Co. Road, fenced, big trees, creek. More! $57,500
20 ACS - Nice Hardwood, Spurger .....$1,550 Ac
16 ACRS - Timber, fish pond, secluded, Campground area $25,000
2 LAKEFRONT lots, Ivanhoe $3,750
NEW LISTING - 1.6 acres, fronts 69, 2 mobile homes, store building & equip. .....only $30,000
16 AC, Woods, Good access, secluded.. $1,150 Ac
47 ACRES timberland, co. road .....$875 Ac
65 ACRES - Good Pasture, pond, fence, large, like new 3-2 Brick, metal shed, Shop, Rent House, more $190,000
216 ACRES Pasture & Woods Creek Frontage - close to town .....BY APPOINTMENT ONLY
2 houses, barn, Might Finance .....$1,100 Ac
21,600 Sq. Ft. buildings on 8 acres, vacant and ready $175,000
150 Ac. pasture & timber, creek ..... will finance
Investors Look 80 ac, Creek timber, near airport & Country Club. Might divide & finance .....CALL
Nice Mobile Home & 10 lots trees, stocked pond Need to Look $32,500
195 ACS - long front, creek, lots of deer .....$750 Ac
2-1 1/2 Brick on nice lots, city wtr, well, more $37,500
LARGE 2-2-2 Brick on 1/2 Acre - Kelley Blvd. Lots of Room .....Reduced to $49,500
NEW LISTING - Cypress home on 6+ acres, very neat, outbldgs, big trees, fronts on FM 2827 .....$43,500
3-2 BRICK on 2.8 acres, large shop & barn, fruit trees, garden, lots more for only $65,000
New Listing - 3-2 Frame on slab, 1.8 acres, good location, Seneca Road. Nice $53,000
WISD Teachers!! 3-2 Brick on 1/2 acre lot. Good location, only .....$55,000 Owner Finance
Dam B Area - Nice vinyl siding house on lot near fishing. Finance $10,000
Neat 2 Br Home - on 2 lots, price to sell $23,500
3-2 BRICK - on 3 1/2 acres, Energy Efficient, Circle Drive, all real nice $85,000
BRICK HOME - on 9 acres, Harmony. Guest House, shop, beautiful big trees .....
4 BR, 2 BA - Frame on 1 acre in town. Garden spot, out building. Cheap at $49,500
2-2 CEDAR - Large rooms, quality throughout, nearly 1 acre $69,500
New Listing - 2-2 Mobile Home on 3 acres, 3 lots $23,500
Brick Home $26,500
3-1 BRICK $33,000
4 BR, 2 BA Brick on corner $44,900
OPEN YOUR Own Business - Large building, 3 storage buildings, 3 Br home .....All for $35,000
THREE NICE EXECUTIVE HOMES in and WOODVILLE SOUTH .....from 3-2 Brick on large lot - Sacrifice For.. SOLD $65,000

MANY MORE LISTINGS TO CHOOSE FROM

409-283-5252 · L.B. Herring · Jerry Grimes · Gentry Rigby

Ivanhoe

LAND OF LAFFE

Call for Appointment
Office 283-3110
Home 283-7436
Holly Baker
7 Miles South of Woodville on Hwy 69

Charles Rawson Co. Real Estate

Residential Listings

Comfortably Built to Please - 3 Br, 2 Ba, fully landscaped, brick waterfront home. This one's got it all $85,000
New Listing - Beautiful Lakeview 2-2 home, resting on 2 fenced lots. With lots of extras, must see at $75,000
The Perfect Set-Up - 1987 32 ft. long, top condition travel trailer on two fenced-in lots. Extras too numerous to mention. Come see for yourself $27,500
1 Br, 1 Ba - slab, 1 acre tract, CH/A, storage building, owners finance $18,000
1 Br Camphouse - on 2 lots, a steal at $19,500
2 Br, 1 Ba - Cedar with western room, double corner lot with appl. and furniture .....$33,000 Owner Fin. 1/2 down
2 Br, 2 Ba - Brick Home, game room, FP, storage room $37,000
2 Br, 3 Ba - 1 acre tract with workshop, 2 car garage, and much more $72,900
Newly Remodeled - 3 Br, 2 Ba with lots of extras on six lots with fenced yard, comb. workshop & storage $67,500
Extra Special - Mobile Home, 2 Br, 2 Ba, on concrete slab, detached garage and pump house, washer, dryer, freezer, refrigerator, one acre $22,700
2 Br Home - on 2 lots, greenhouse, garage, stor. bldg. $49,900
2 Br, 1 Ba - Lakeview Home, ceiling and attic fan, wood burning heater $24,500
Hwy 69 Prop. - Commercial for sale or lease .....

Lots

Lake Charmaine - Waterfront lot, bulkhead and pier, picnic table $13,000
Lake Charmaine - Waterfront, owner finance, will consider trade for home $42,500
2 Lakeview Lots - Septic, water, electricity, owner fin $9,500
Lake Tris - Waterfront $22,500 .....Owner Finance
Lake Ivanhoe - 1 1/2 Waterfront lots, pier and electricity, owner finance, 15 % down $11,200
2 Lakeview Lots - on Charmnaine, owner finance $6,500
Ranchette - Approx. six acres with some water $21,500
Lake Charmaine - Waterfront, near the Dam $21,000
Waterfront Lots - on Lake Camelot, ...from $6,500 to $6,500

6. PEOPLE MEETING PEOPLE

If you are an abused woman and need help call toll free 1-800-621-8882; Women's & Children's Shelter of Southeast Texas. 43-tfn-nc

9A. JOBS AVAILABLE

Hiring for East Texas Dairy Queen. Earn up to $30,000 after training. Mail resume to Rod Riafa, P.O. Box 1387, Lufkin, Tx. 75901. 32-tfn-b

2. PEOPLE TO PEOPLE

OUT OF TOWNERS
Now thru the remainder of August
Join with
NO INITIAL MEMBERSHIP FEE
You pay the remainder of
Aug. & Sept.'s monthly dues
& skip the initial membership fee
Aerobics • Water Aerobics • Weight Lifting
& More
YOUR SPA
Hwy 190 West at Hwy 63 West
JASPER, Tx 384-9930
32-1-b

2. PEOPLE TO PEOPLE

to subscribe
Call 283-2516

9A. JOBS AVAILABLE

VOLUNTEERS WANTED - Women's Shelter needs volunteers, 9 a.m. to 1 p.m. Monday thru Friday. Also need volunteers to help sort, price and hang items and help customers in the resale shop. 501 W. Bluff. 283-8720. 14-tfn-nc

AGENTS • NO EXPERIENCE
Company Expanding - $12-18 hr. + Bonuses
Send SASE for Details to:
International
1375 Coney Island Ave., Ste 427
Brooklyn, NY 11230 32-1-b

Beaumont Enterprise is looking for carriers in Colmesneil area. Must have valid Texas Drivers' license, liability insurance and must be bondable. Those interested, please call 384-7369. 30-3-b

Mature Adult Needed
for full or part-time help
ASSISTANT MANAGER
COUNTER HELP
SHORT ORDER COOK
Apply in person after 2 p.m.
Dairy Queen
So. Magnolia Woodville 8-b

Needed: A reliable babysitter and housekeeper, Mon-Fri. after school, 2-3 hrs a day. Call 837-2625. 32-1-b

Housekeeping, personal care, weekend work - Cougar Country, Buna. Immediate openings for part-time attendants to help care for elderly on the weekends. Pay $4.25 per hour. Call REHA at 1-800-392-3768 (toll free). Texas Home Health. EOE. 29-4-b

Need responsible person to care for seven year old after school. Call 283-6881 after 4:45 pm. 31-2-b

NATIONAL PUBLISHING FIRM needs people to label postcards from home. $800/wk. Set your own hours. Call 1-900-740-7377 ($1.49 min/18 yrs) or Write: PASSE-K155, 161 S. Lincolnway, N. Aurora IL 60542. 32-1-p

Need someone to care for infant in my home. Experience preferred and personal references required. Pay negotiable. Call 283-5634 after 2:30 pm. 31-3-b

Personal care and housekeeping. Fred, Hillister, Town Bluff, Dam-B. Immediate openings for part time attendants to help care for elderly in their homes. Pay $4.25 per hour. Call Myrna at 1-800-392-3768. Texas Home Health. EOE. 32-4-b

Combination Assistant Bookkeeper and Cashier needed at Knapp Ford Sales; must have accounting experience and enjoy working with the public. Contact Tom Knapp 283-2526. 32-1-b

NOW HIRING. Males and females for adult phone work. Work from home or office. $14/hr + phone expense to start. Send $10 (broker fee) and SASE to Job Placement Center, P.O. Box 5734 Woodridge Il. 60517. 32-2-b

9B. MEDICAL JOBS AVAILABLE

Housekeeping and personal care, White Tail Ridge, Indian Reservation area. Immediate openings for part time attendants to help care for elderly in their homes. Pay $4.25 per hour. Call Jeanne at 1-800-585-3164. Texas Home Health. E.O.E. 30-4-b

Registered Nurse for DON. Rural nursing facility is seeking RN to fill the position of Director of Nursing. The position pays 38-40K with health and other benefits. Contact Woodville Convalescent Center, 102 North Beech. 283-2555. 28-tfn-sk-b

Help Wanted - Full-time LVN's 10-6 shift; part-time med-aides 2-and 2-10 shifts; certified nurse aides all shifts. 32-2-b

10A. HOMES FOR SALE

Woodville, 18 acres, wooded, 1,600 sq. ft. shell home. Year round creek, lots of deer. $40,000. 713-360-8320. Owner financing available. 30-3-p

Home and lot for sale in Bayou Lake Estates. Waterfront property. Low down payment, low monthly payments. Easy terms. 1-800-288-2119. 32-1-b

10A. HOMES FOR SALE

New 3 Bedroom, 2 Bath
For Only $1,072 Down
"TOUT"
Nationwide
1-800-967-6271

KERR'S

Calls It QUITS!!!

PRICES SLASHED

All Sales Final
No Exchanges, Refunds, Returns

SALE TERMS:
Cash • Checks
MasterCard
Visa
Discover

412 N. Jackson
327-8110

SALE HOURS:
Mon. - Fri.
9:00 - 5:30
Saturday
9:00 - 5:00
Closed Sunday

BOOSTER BUSINESS Bulletin Board

TREE SERVICE
Reasonable Rates Reasonable Rates
Tree Service
Home or Business
· Tree Removal & Trimming
· Lot Cleaning
283-7054
Free Estimates Free Estimates

IMPROVEMENTS
Sanderson
Home Improvements
Carports · Patio Covers · Screen Rooms
Room Additions · Vinyl Siding · Roofing
FREE ESTIMATES
Ed Sanderson 283-5430

STORAGE
Ramsey's
Mini Warehouse
Self Storage-NOW LEASING
1 Mile on Jasper Hwy 190 East
Woodville, Texas
283-3481 or 283-5069

CONTRACTOR
General Contractor
John Wise - Doug Wise
House Leveling and Sill Repair
Roofing-Painting-Cabinet-Remodeling
547-3351 Rt. 1, Box 50 Hillister, Tx. 77624

the Principal
Financial Group
Member of
The Principal / Eppler, Guerin & Turner, Inc.
Investment Bankers
Member New York Stock Exchange
2121 Sage Road, Suite 300
Houston, TX 77056-4305
Danny Wilson
Investment Consultant
(713) 622-0333
1-800-336-1626
Fax (713) 622-6963

STUMP NO MORE
TREE REMOVAL
STUMP GRINDING
(409) 283-2750
(409) 283-3511

THIS COULD BE YOUR AD!
Call 283-2516
or Come by
205 West Bluff

ASPHALT PAVING
Free Estimate Free Estimate
Gilbert Asphalt Paving
Driveway-Parking Lots
No Job Too Large or Too Small!
409-632-7208 409-637-2931
Free Estimate Free Estimate

OFFICE EQUIP.
Beard's Office Equipment Co.
Sales & Service
COPIERS - Konica, Sharp, Minolta
COMPUTERS - IBM & Compatibles
FAX - Sharp & Kewlet Packard
400 Main 384-3241 Jasper, Tx.

THIS COULD BE YOUR AD!
Call 283-2516
or Come by
205 West Bluff

THIS COULD BE YOUR AD!
Call 283-2516
or Come by
205 West Bluff

OFFICE EQUIP.
Triad Typewriter Company, Inc.
1-800-833-5995 409-384-5601
809 S. Wheeler
Jasper, Texas 75951
For All Of Your Office Equipment Needs!!!!
IBM & Mita Authorized Dealer
Sales....Service