19. LEGAL NOTICES

For Sale - 1989 Ford Escort. Very good condition, very low mileage. Call 547-5630 after 6 p.m. 39-tfn-b

1991 Pontiac transport van. One owner, 45,000 mile warranty, great condition. Call 283-8106 or 283-7430. 41-tfn-b

1981 Fleetwood Cadillac. Runs, but does need some work. $850. 837-2107. 42-1-p

16B. TRUCKS

1979 Ford Pick-up - New motor: 351 modified, A.C. Pioneer radio, good shape. Dependable vehicle. Must sell. 283-2668. 41-2-b

19. LEGAL NOTICES

NOTICE OF EXECUTION SALE OF REAL PROPERTY
THE STATE OF TEXAS
COUNTY OF TYLER

WHEREAS, by virtue of execution issued out of the District Court of Tyler County, Texas, on a judgment rendered in that Court on the 23rd day of November, 1992, in favor of Freddie Frazier, Sadie Frazier, Ethel Jackson, Creola Langley, Ola Dean, Curtis Frazier, Sadie Hamilton and Rosie Winn, and against Prentice Barlow, Rosele Barlow, and Fred Scott, Defendants, in Cause No. 14,426-A, styled "Freddie Frazier, et al vs. Prentice Barlow, Rosele Barlow and Fred Scott" on the docket of the Court, on the 11 day of October, 1993, at 2:30 o'clock p.m., I levied upon the following described real property situated in Tyler County, Texas, as the property of Prentice Barlow and Rosele Barlow.

Being out of Abstract No. 637 Ira Taylor Survey, Tyler County, Texas, and being a part of a 50 acre tract, conveyed by A. L. Barlow and wife Mattie Barlow to Prentice Barlow and Millie Barlow by Deed dated October 1, 1923 and recorded in volume 54, Page 124, of the Tyler County Deed Records, and being 15.04 acres of land described as follows to-wit:
BEGINNING at a point in a Fence, in the South line of the Lemancy Lewis Survey Abstract No. 431, same being the North line of the said Ira Taylor Survey and the North line of the said 50 acre tract, S 87° 18' E 456.95 feet, from the Northwest corner of same.
THENCE S 87° 18' E with the South and North line of said Surveys, and the North line of the said 50 acre tract, 559.90 feet to a Iron Rod at the Northeast corner of the said 50 acre tract.
THENCE S 01° 34' 18" W with the East line of the said 50 acre tract, 1252.46 feet to a Iron Rod for corner.
THENCE N 89° 19' 55" W 329.74 feet to a Iron Rod at the Southeast corner of a 2.00 acre tract, also a part of the said 50 acre tract.
THENCE N 02° 47' 05" E along and with the East line of the said 2 acre tract, 295.26 feet to a Iron Rod at the Northeast corner of same.
THENCE N 89° 19' 55" W along and with the North line of the said 2 acre tract, 295.26 feet to a Iron Rod at the Northwest corner of same in a Fence.
THENCE N 02° 47' 05" E along and near a Fence, 958.90 feet to the place of BEGINNING containing 15.04 acres of land more or less.

NOW, THEREFORE, KNOW ALL MEN BY THESE PRESENTS that, on the 2nd day of November, 1993, which is the first Tuesday of the month of November between the hours of 10:00 o'clock a.m. and 4:00 p'clock p.m., at the courthouse door of Tyler County, Texas, I will offer for sale, and sell at public auction, for cash, all the right, title and interest of the judgment debtors, Prentice Barlow, and Rosele Barlow, in and to the described property.

SIGNED this 11 day of October, 1993

19. LEGAL NOTICES

SHERIFF OF TYLER COUNTY, TEXAS
By: Otis Wigley, Deputy
41-3-d

19. LEGAL NOTICES

BID NOTICE
The Woodville Police Department is accepting sealed bids for a seized 1980 Chevrolet pickup.
All bids must be labeled "Sealed bid for 1980 model Chevrolet pickup", and must be turned in by 7 p.m., Nov. 4, 1993. Bids will be opened at that time.
The city reserves the right to accept or reject any or all bids. 42-3-b

19. LEGAL NOTICES

NOTICE OF PRICE QUOTES
The Warren Independent School District will use a procedure of price quotes for the following categories of items. The cost of items in each category is expected to be less than the amount that would require formal bid procedures during the 1993-94 school year.
Building Materials - Maintenance Vehicles - Maintenance Equipment - Classroom Furniture - Plumbing Fixtures - Automation Library System - Food Service Furniture - Instructional Equipment.
The District reserves the right to seek competitive bids for any of the above categories of items if it is deemed to be in the best interest of the District. Persons interested in providing any of the above should contact Anne Reese, Warren I.S.D., P.O. Box 69, Warren, Tx. 77664 in writing, indicating those categories in which they wish to participate. 42-2-b

19. LEGAL NOTICES

NOTICE TO ALL PERSONS HAVING CLAIMS AGAINST THE ESTATE OF RAYMOND DALE WYLIE, DECEASED
Notice is hereby given that original Letters Testamentary for the Estate of RAYMOND DALE WYLIE, were issued on October 15, 1993, Cause No. 6744, pending in the County Court for Tyler County, Texas, to:
ROBERTA JUANITA WYLIE
The mailing address of such Independent Executrix is:
ROBERTA JUANITA WYLIE
400 BIRCH
WOODVILLE, TEXAS 75979
All persons having claims against the Estate which is currently being administered are required to present them within the time and in the manner prescribed by law.
DATED this the 15th day of October, 1993.
42-1-b

NOTICE TO ALL PERSONS HAVING CLAIMS AGAINST THE ESTATE OF

19. LEGAL NOTICES

MINNIE POWELL, DECEASED
Notice is hereby given that original Letters Testamentary for the Estate of MINNIE POWELL, Deceased, were issued on 11th day of October, 1993, in Cause No. 6740, pending in the County Court of Woodville, Tyler County, Texas, to:
LENSON WHITE
The residence of such Executor is
Woodville, Texas
The post office address is:
c/o JOE R. SMITH,
ATTORNEY AT LAW
314 SOUTH MAGNOLIA
WOODVILLE, TEXAS 75979
All persons having claims against this Estate which is currently being administered are required to present them within the time and in the manner prescribed by law.
DATED the 11th day of October, 1993.
JOE R. SMITH, ATTORNEY AT LAW
42-1-b

To place a classified ad call 283-2516 today!

7.75% INTEREST ON A MOBILE HOME!
IT IS POSSIBLE!
FOR INFORMATION CALL
1-800-967-6271

PUBLIC AUCTION

• DATE: October 23, 1993 • TIME: 9 a.m. to 2 p.m.
• LOCATION: Vocational Building, Jasper High School Campus, Springhill Road
• ITEMS: Welding Machines, Student & Teacher Desks, Typewriters, Audio Visual Equipment, Industrial Equipment, Other School Related Equipment

Bids will be open at 2 p.m. Merchandise can be picked up after the awarding of bids. Must be picked up no later than October 26, 1993. All Sales Final. Jasper I.S.D. reserves the right to accept or reject all bids.

No train. No Gain.

Without advanced training, it's hard to really succeed in today's job market. The Job Training Partnership Act (JTPA) could help by providing the training required in today's competitive workforce. JTPA can provide technical/vocational training (to qualifying individuals) in areas* such as:

Dental Hygienist, Dental Assistant, Medical Lab Technician, X-ray Technician, Surgical Technician, Respiratory Therapy Technician, Physical Therapy Assistant, Nuclear Medicine Technician, Occupational Therapy Assistant, Bio-medical Equipment Technology, Nurse, Medical Secretary, Printing, Heating & Air Conditioning Mechanic, Computer Operator, Data Processing Equipment Operator, Auto Mechanic, Diesel Mechanic, Auto Body Repair, Secretary, Machinist, Civil Engineering Technician, Forestry Technician, Electrical Engineering Technician, Chemical Technology, Building Maintenance, Records Management, Industrial Maintenance Mechanic, Plant System Operator, Electric Power Distributor, Industrial Machine Mechanic, Truck Driver, Drafter, Mechanical Engineering Technology, Medical Records Technician, Computer Maintenance, Accounting Clerk, Welding

For more information contact:
D.E.T.C.O.G., 914 Magnolia, Woodville, Texas 75979, (409)283-3795
(*Areas of training subject to change. Rules and requirements of the Job Training Partnership Act apply.)

CHARGE INTO THE PAST!

THE TEXAS RENAISSANCE FESTIVAL

It's a time of knights, wenches, dragons, nymphs, sorcerers, funny accents and men in tights.

While men in tights aren't the usual sight and women may not always appreciate being called wenches, things get a little crazy around Texas Renaissance Festival time.
Our "improved" history repeats itself every weekend in October and the first two in November, fifty miles Northwest of Houston in Plantersville, Texas.
So make your travel plans to the Sixteenth Century today!

A full day of music, mirth, merriment and spectacular entertainment. Arts, crafts and collectibles. Authentic period demonstrations.

Tickets available at the gate and Ticketmaster locations.
• Adults: $12.95 • Ages 5-12 $6.95 • Ages 4 & under-free
FREE PARKING AND CAMPING
Call 1-800-458-3435 For Information

EASY CREDIT TERMS! JUST SAY 'CHARGE IT!'
BIGGEST SALE OF THE YEAR
CHEP'S SECRET 9 PC. KNIFE SET $11.99 Five
POPULAR LODGE STYLE LIVING ROOM GROUP $899 9 PIECE SET
Jewel tone fabric. Living room set includes: sofa, loveseat, chair, ottoman, cocktail, 2 end tables, and 2 lamps. Individual pieces also on sale.
Have-The-Object-Of-Your-Affection Delivered To Your House Today!
All 9 Pieces ... One Low Price!
Sale!
Cedar Chest Beautiful Priced! $199
Colonial 5 Piece Dinette Sale Priced Now! $249 5 PIECE SET
Durable high-pressure laminate top table in golden maple finish. 36 x 48 oval with 4 matching chairs.
No Need To Wait ... Easy Credit Terms
Queen Anne Cherry & Queen Anne Oak $99 each
Cherry-finish and Oak-finish oval cocktail table, square and round end tables. Brass-finish hardware. Ask today, also on sale.
Vinyl Recliner Get Acquainted Savings! $199 Blue • Black
Piney Woods Warehouse Furniture & Appliances
• FREE DELIVERY • FINANCING AVAILABLE WITH APPROVED CREDIT • MAJOR CREDIT CARDS ACCEPTED
BUSINESS HWY. 59 NORTH 1207 N. WASHINGTON, LIVINGSTON, TEXAS
327-5719
MONDAY-FRIDAY 9 AM - 6 PM SATURDAY 9 AM - 5 PM OPEN THURSDAY NIGHTS UNTIL 8 PM
• SAVE • SAVE • CALL TOLL FREE 1-800-451-1177 • SAVE • SAVE •
NO MONEY DOWN - NO PAYMENTS - NO INTEREST - NO NOTHING FOR 6 MONTHS
SUBJECT TO CREDIT APPROVAL

Get Crown Cable Installed For Only $9.95* save up to $25
Call 1-800-458-1621
Crown Cable. Your Most Affordable Home Improvement.
Nothing beats cable for giving your lifestyle a boost. With one quick call we'll have your whole household watching round-the-clock movies, music, news, sports, entertainment and more. On channels like CNN, TNN, ESPN, USA, the Discovery Channel and Nickelodeon, just to name a few.
So call Crown Cable today. And start enjoying life a little more tomorrow.
CROWN CABLE
*Offer applies to standard first set installation in wired, residential, serviceable areas. Other restrictions may apply. Offer expires 11/30/93

The Tyler County Booster

Serving the people of Tyler County since 1930

Oct. 27 WEDNESDAY
October 27, 1993
Volume 85 Number 43
WOODVILLE, TEXAS
35 CENTS
USPS 645-540

THIS WEEK

Wednesday, Oct. 27
Woodville Rotary Club meets at noon in the Woodville Inn.

Thursday, Oct. 28
Woodville Lions Club meets at noon in the Lions Den on US 190.

Mammograms will be performed today and Friday for women 40 years old and over at the Texas Department of Health office, 109 N. Live Oak, in Woodville.

Friday, Oct. 29
Good Ol' Days Festival
The annual tribute to the 'Good Ol' Days will get underway today and continue through Sunday. The kick-off event of the event will be crowned during a 6:30 p.m. reception and dinner at the Opera House in downtown Woodville. The event will run Saturday from 8 a.m. to midnight and on Sunday from 11:30 a.m. to 2 p.m. on Wheat Street on the south side of the Tyler County Courthouse.

Woodville will travel to Newton for a 7:30 p.m. football game.

Colmesneil will travel to Evadale for a 7:30 p.m. varsity football game.

Chester will travel to High Island for a 7:30 football game.

Saturday, Oct. 30
The Palestine Community Outreach will host a Oah fry beginning at 8 a.m. at the Deer Country Restaurant on Highway 287 west of Palestine.

Old Dogwood Union Church will cook a Bar-B-Q to raise funds for the church's restoration. The $5 per plate plate fry will be from 2-5 p.m. at the church located off US 69 behind the Dogwood Post Office.

The Elementary PTC Halloween Carnival at Fred Elementary school will begin at 5 p.m.

Halloween Haystack hosted by the parents of Woodville parents will be held from 6:30-9 p.m. beginning at the Hightower Field parking lot of Highway 190 W. Tickets are $1.

Haunted Halloween Hike will be held at Martin Dies Jr. State Park beginning at 7 p.m. at the Park Headquarters. Trail Passes will be required to pay the entrance fee.

Daylight Savings Time
Set your clocks back one hour before going to bed.

Sunday, Oct. 31
Bethany Church will join Christ Church in a Trick-or-Treat at noon at 10:45 a.m. in the "Great Hall in the Morning" high attendance program. During the afternoon Bethany will celebrate its 1st anniversary.

The New Baptist Church of Doucette will host a trick-or-treat from 6-7 p.m. today in Doucette. Trick-or-Treaters will begin at 5 p.m. Wednesday and will begin at 7 p.m. Sunday.

Monday, Nov. 1
Trick-or-Treat will begin 3 p.m. today in Woodville.

Tuesday, Nov. 2
Election Day
Polls will open from 7 a.m. to 7 p.m. in the Woodville City Service Center.

Three escape injury during crash-landing

WOODVILLE — A Beaumont man and his two young sons escaped injury Sunday after crash-landing a small airplane in a heavily wooded area near the Tyler County Airport.

The crash site was less than a half a mile to the east of the northern end of the airport runway and was not visible from the nearest roadway.

Following the crash, Sellars and his sons had to drop about 10 feet from the cockpit to the ground and then walk out of the woods to call for help.

"I don't believe anyone saw or heard the crash. It was my understanding that they (the Sellars) reported the crash themselves. If that was the case, had they been badly hurt they may have been back in these woods for quite a while," Lewis said.

Leon H. McRae, an aviation safety inspector with the Federal Aviation Administration, also was at the crash site Monday but declined to speculate as to the reason for the crash.

McRae said that while he would "have a pretty good idea" concerning the circumstances surrounding the accident before he left Woodville Monday, all of the information needed for his report would not be available until he interviewed Sellers and his sons later this week.

He said he would then forward his findings to the National Transportation Safety Board which would issue a report regarding the accident. "There is a backlog right now so it could be several months before the final report on this accident is issued by the NTSB," McRae said.

Lennie Sellars and his sons, Logan, 11, and Cody, 9, walked out of the woods to call help after the single-engine Cessna 172 aircraft crashed about noon.

According to Don Lewis, owner of Beaumont Wings, the company which rented Sellars the aircraft, the pilot had flown from Beaumont Municipal Airport to practice "touch and go" landings when a portion of the tail section clipped a landing light at the Woodville airport.

"He apparently clipped the light as he was adding power during a take off," Lewis said. "After hitting the light, he said he tried to turn to go around and attempt another landing but he didn't make it. He hit a tree and crashed here."

Lewis was at the crash site Monday with a crew to remove the downed aircraft from the woods. The plane came to rest upside down, suspended in a number of pine trees with its bent and broken right wing touching the ground.

Although stains left by the plane's fuel as it leaked from the aircraft were clearly visible Monday on the right wing, there was no fire following the crash.

The crash site was less than a half a mile to the east of the northern end of the airport runway and was not visible from the nearest roadway.

NO INJURIES — A Beaumont pilot and his two young sons walked away from a Sunday plane crash near the Tyler County Airport with no series injuries. Ronnie Sellers and his sons, Logan, 11, and Cody, 9, walked out of the densely wooded area shortly after noon Sunday when the Cessna 172 landed upside down in several pine trees about a half a mile west of the northern end of the county airport. Workmen, pictured above, were on the scene Monday in an effort to remove the heavily damaged aircraft from the woods. (Photo by John Morrison)

Two men sentenced in record cocaine bust

WOODVILLE — One suspect was given a federal prison sentence while another was placed on probation earlier this month in connection with the largest cocaine seizure in Tyler County history.

Anthony Wayne Mays, 24, of Ruston, La., was given a five year prison term in federal prison while Ernest Tyrone Jones, 26, also of Ruston, was placed on probation for 10 years after they entered pleas to possession of controlled substance charges.

Mays entered his plea in U.S. District Court in Beaumont to a federal drug charge while Jones was sentenced on state charges.

Woodville Police Chief Scott Yosko noted that because Mays was sentenced on federal drug charges, he will have to serve his entire five-year sentence before he can be released. "The federal charges means he will have to serve every day of his sentence in prison. There is no 'good time' and no early release."

The two men were arrested Sept. 22, 1992 by Woodville police following a routine traffic stop in the 500 block of West Bluff. More than 6.6 pounds of uncut cocaine with a street value of almost $1 million was subsequently discovered hidden in the 1988 blue Grand Am in which the men were riding.

Mays was the driver of the vehicle while Jones was a passenger.

The pure cocaine was in brick form of about one kilogram each. Yosko noted at the time of the arrest that by the time drug dealers "cut" or diluted the substance, the three kilograms could easily have become nine kilograms or about 20 pounds of usable cocaine.

Coronation, masquerade kick-off 'Good Ol' Days'

WOODVILLE — A reception and dinner honoring past kings and queens, followed by a masquerade ball, will kick-off the 1993 Good Ol' Days festival at the Opera House in downtown Woodville Friday.

The reception and dinner will get underway at 6:30 p.m. in the Opera House at 103 Wheat. During the event, the 1993 royalty will be crowned and the favorite son will be recognized.

The royalty nominees include senior citizens who have, through their lives, helped make Tyler County a better place to live. The favorite son honor goes to an individual who may or may not reside in the county but who has made some significant contribution to enhance the image of Tyler County in the eyes of the world.

Admission to the event will be $14.95 for couples and $7.95 for singles and includes both the dinner and the masquerade ball. Those wishing to attend only the dance, which gets underway at 8:30 p.m., will pay $5 for couples and $3 for singles.

The annual coronation ball will feature "Phantom of the Opera House" and his keyboard magic.

The seventh annual tribute to the days when "times were hard, money short and imaginations long" will continue from 8 a.m. until midnight on Saturday with a wide variety of activities planned on Wheat Street between the Opera House and the Tyler County Courthouse.

See FESTIVAL, pg. 14A

Blood drive planned

WOODVILLE — A community blood drive will be held on Monday, Nov. 8, at the fellowship hall of the Woodville First Baptist Church.

The drive will run from 10 a.m. to 1 p.m. and from 2-5 p.m. and will be conducted by the Blood Center of Southeast Texas.

According to the Beaumont-based blood bank, the role of community blood drives has become increasingly important due to the downsizing of many industries and businesses in Southeast Texas. Local hospitals and patients are more dependant than ever on volunteer donors to provide the blood needed for directing sugeries and emergencies of all king.

For more information, call the Blood Center of Southeast Texas at 838-5289.

Amendments' pros, cons discussed

-Polling places to open Tuesday throughout county-

WOODVILLE — With only three days remaining for early voting in the Nov. 2 amendment election, turnout has been light.

Through 10 a.m. Tuesday, only 92 Tyler County residents had cast ballots by personal appearance during the early voting period. The Tyler County Clerk's office also reported that a total of 58 mail ballots had been sent out for the election.

Where to vote

Following is a list of Tyler County's polling places during the Tuesday, Nov. 2 constitutional amendment election.

Polls will be open from 7 a.m. to 7 p.m. on election day. Early voting will continue through Friday, Oct. 29 from 8 a.m. to 4:30 p.m. at the Domino Hall located on the west side of the Tyler County Courthouse in Woodville.

•Box 1: Tyler County Courthouse, Woodville.
•Box 2: Woodville Masonic Lodge.
•Box 3: Hillister First Baptist Church.
•Box 4: Warren Middle School.
•Box 5: Doucette Community Church.
•Box 7: Chester Lions Hall.
•Box 8: Bethany Baptist Church, Woodville.
•Box 9: Emilee Ebenezer Church, Woodville.
•Box 10: Colmesneil Community Center.
•Box 11: Rockland Masonic Lodge.
•Box 13: Fairview Baptist Church, Town Bluff.
•Box 14: Spurger School Agriculture Building.
•Box 15: Fred Elementary School Library.
•Box 16: East Warren High School.
•Box 17: Woodville Lions Den.
•Box 18: Woodville Fire Station.

Voters are being asked to decide on 16 proposed amendments to the Texas Constitution during the election. Following is an examination of those amendment. The information is provided by the League of Women Voters of Texas.

AMENDMENT 1

The constitutional amendment authorizing the legislature to provide for the issuance of $50 million of general obligation bonds for the recovery and further development of the state's economy and for increasing job opportunities and other benefits for Texas residents through state financing of the start-up costs of historically under-utilized businesses.

Explanation

Article 16, Section 6 of the Texas Constitution prohibits any appropriation of state money for private purposes, unless authorized by the constitution. Article 3, Section 49 prohibits the legislature

See PROS, pg. 5A

Suspects arrested before local burglaries reported

WOODVILLE — Suspects in two Woodville business burglaries were in custody last week before the victims of the crimes discovered the break-ins.

Quick action on the part of Woodville police resulted in the arrest of three men, two of whom are believed to have been in the process of burglarizing Durham Saw Co. on South Magnolia while the third was jailed shortly after another break-in at Modica Brothers Tire and Wheel Center, also on South Magnolia.

According to police reports, officers were notified called about 9:30 p.m. Friday, Oct. 22, by a citizen who reported seeing two men apparently trying to break into Durham Saw Co.

"When officers arrived, there were two men in the area, one of whom was still messing with the front door of the business," Police Chief Scott Yosko said. "The other was walking away from the area."

The officer detained both men and subsequently arrested them when a new Husky brand chain saw was discovered outside the saw company. The saw was later identified as having been removed from a display case inside the business.

Charged with burglary of a building were Dennis L. Nettle, 25, of Doucette and Johnny R. Bass, 21, of Woodville. Bond was set at $7,500 on each man. Nettle also was charged with public intoxication and was fined $175.

The second incident began about 2:30 a.m. Saturday, Oct. 23, when a patrol officer spotted a pickup in the Woodville Wal-Mart store parking lot. Yosko said the officer believed the vehicle's two occupants were behaving in a suspicious manner.

As the vehicle attempted to leave, the officer stopped it and questioned its two occupants. When the stories given by the man and woman in the car did not match, the officer investigated further and discovered that the male passenger in the vehicle had given him a false name and date of birth.

Kenneth Diggles, 29, of Jasper was then arrested for failure to identify himself. Yosko said when initially questioned, the suspect is alleged to have given the officer the name of "Siggles."

The police chief added that the investigating officer noticed a number of tools in the back of the pickup, including bolt cutters and impact wrenches and made a note of the fact after he transported Diggles to the Tyler County Justice Center. The female driver of the pickup was not charged and was allowed to return to Jasper.

"At 8 a.m. that morning, Modica Brothers called and reported a burglary. Listed as missing were impact wrenches, bold cutters and a grease gun," Yosko said. "The Jasper Police Department was called and asked to check on the tools spotted in the back of the pickup. When they went over to the woman's house, the serial numbers on the tools matched those taken from Modica Brothers."

Diggles was then charged with burglary of a building. Additional charges against Diggles as well as against the woman driving the pickup were pending early this week.

In other police activity, Robert David McDonald, 33, of Goodrich and Robin Ann Gregg, 23, of Liv-

See ARRESTS, pg. 14A

Page Two

At the Village

As the Village returns to normal after our Harvest Festival, reminders still linger in the form of our pumpkin people who pop up on every corner and are a delight to young and old.

One such group of fourth graders arrived last Friday from Silsbee and were given the full Living Village treatment from Ewel Wood splitting shingles, Aloha Freeland reminding the youngsters that they had taken a quantum leap back to 1893, Georgia Collins spinning on the Tolar front porch, Mark Greer in the Blacksmith Shop and Charles Mayshaw, our sheriff, with a message about guns that are always loaded and are never for fun. Their last stop brought them to Jack Whitmeyer's always popular demonstration of rope making, which lets the children get involved in the actual process.

We're always glad to see our school groups come to the Village, always glad to see those who come every year, a new class but the same teacher who knows the important role the Village can play in a student's appreciation of history.

And it's always a privilege to be the one who guides them through their journey into the past. More guides or docents, if you will, are sorely needed at the Village. Won't you join us?

And so we move along

David and Margie Collier helped us save face this past week. After returning from a successful root-finding trip to Georgia, they returned home and among other things caught up on the news.

And they read our column, in which we told about the three members of the Harris County Genealogical Society, who were looking for information on the Carr and Palmer families.

I had told them I knew nothing about either family, but fortunately Margie Collier did, and she called to tell us that her maiden name was Carr.

Silsbee students get full treatment

We checked for the name of the ladies in the Village Guest Book, got in touch with one of them and passed on the news, and we'll leave it up to them to match ancestors.

But that's what this genealogy business is all about, bringing families new and old together.

Which, of course, is what the Colliers discovered in Georgia, where they found the cousin who has the old Collier family bible, that being the family of Joseph Green Collier, the eldest son of Jesse, grandson of Benjamin Collier of Early County, Georgia, whose family sans Jesse and Joseph moved to Tyler County en masse.

David Collier told of finding the old homeplace of his great grandfather Joseph, as well as that of another great grandfather, Ben Enloe, who is buried in a small cemetery near Spring, Texas, called Gum Slough, which he has yet to find.

He also got his Martin kinfolks together, and they had a clean-the-cemetery day and found still another great grandfather. The gate was so grown over, the locals didn't even know where it was until he got there and showed them.

Small world, isn't it?

We've never spent much time searching the various ethnic groups that have populated Tyler County. We've been too busy with the Georgians and South Carolinians, the Mississippi and Alabama folks to go back to their roots in the old country.

And so it was kind of fun to suddenly be introduced to two different groups of Germans who came this way.

The first business came about when we received a phone call from a young man who said his name was Jim Spurger.

He was passing through on his way to Martin Dies and thought he'd stop to see if anyone knew how Spurger got its name. I told him the Handbook of Texas credits it to the spurgeon brand of whiskey, which a local drunk mispronounced. Possible, but improbable. From 1876 to 1880, County Clerk records show that it was called Spurgerville, but there were settlers along the Neches in that area much earlier than that.

Vivian Jordan's "Spurger History" said the name honored a family, who once lived in the little community I now call home. But we find no mention of the Spurger name anywhere else in the county.

Although we're no closer to the truth, we did discover an interesting bit of information. The surname of "Spurger" was once "Riddlespurger." German.

According to Jim's aunt Ethel, a genealogist in Houston whom I contacted at his suggestion, the name probably goes back to a Christian Richtelsperger in 18th century Austria, who migrated to Pennsylvania and later, South Carolina. Depending on the census taker, the name became variously Riedelsperger, Rutzelspurger, Riddlespurger and in one case, Christian R. Spurger. He cut out the middle man.

Jim also said a family bible shows Spurger being spelled "gar" and "gars".

Ms. Spurger and I talked a long time. AT&T should be pleased. And she said we would be hearing more from her. I hope so. We've opened a new genealogical can of ancestral information that could prove very interesting.

What's in a house

And then we stopped by Pennington's Antiques, just in time to meet Marie (Mrs. Edgar) Geisendorff, who was about to turn right and head back to Silsbee with her daughter.

She had learned, she said, that a family of Geisendorffs had once lived in the home that is now the Antique Rose Bed and Breakfast, owned and operated by Jerry and Denise Morrison. I assured her that if she dropped by, the Morrisons would be delighted to show her the house.

Meanwhile, I got her name and address and told her I had information on that house from Phebe Armstrong, whose family bought it from the Geisendorffs, Mrs. Geisendorff (Aplice Sims) being the sister of Phebe's mother.

Aplice and Ernest Graeme Geisendorff bought the house in 1888 from the Crow family, who had used it as a boarding house for students of Prof. Frank Crow, particularly noted for his teaching of John Henry Kirby. The house had been built by S.B. McAlister for his daughter Lucy, the first woman teacher of record in Tyler County, who planned to open her own Female Academy. Unfortunately she died before that could happen.

According to the 1860 census, Ernest Graeme Geisendorff was born in Kentucky, but Marie Geisendorff of Silsbee says her husband's family came to Texas direct from Germany, landing at Anahuac.

And back to the crows

The minute she got to town for the Harvest Festival, Frances Pennington called with some more information on the Callen family.

In an earlier column I had mentioned Clementine Crow, whom I later realized from Phebe's notes was Prof. Crow's niece, having married a Mr. Callen and being the mother of Dr. William Percy Callen. Frances reminded me about the Crows and left me some census notes.

From Phebe, we have mention of a document, dated in March 1888, which Clementine (Crow) callen, widow, and stepson, W.P. Callen, both of Tyler County, signed, along with Elder family members, deeding the house on Nellius Street to the Geisendorffs.

We still don't know Clementine's husband's name, but we know he was no longer in the picture in 1888. One other piece of information picked up from Frances, he was born in Union Parish, Louisiana.

In the 1870 Census, Clementine (age 31) was listed as living at home with her mother (Sarah Goolsbee Crow). A 14 year old farm laborer named Billy Callen, born in Louisiana, was also listed as living in the household. In the 1880 census, a 41 year old Clementine was listed as Collins and a 24 year old William was also listed as Collins.

And you think we don't need a Genealogy Society to straighten all this out. We do. We do.

Readers Write

Pumpkin theft hurts child

Dear Editor:

I am writing to you in concern of my children and all children who have pumpkins in their front yards.

My concern is the disappointment that my children received when they came home from school Monday afternoon to find the two pumpkins that I had taken great pains in carving for two hours were gone! Stolen is the word for it!

People who would steal a child's pumpkin should be forced to eat pumpkin pieces the rest of their lives.

My children are very upset and can't believe someone would do such a thing. What's our world coming to?

My son is still looking for tracks or some indication of who took their pumpkins. He even wants me to drive him around town looking for these thieves! Please inform the public that we have a pumpkin thief in our midst, and not to leave their pumpkins unattended. This is not an expensive piece of property that was stolen, but rather a very meaningful part of a child's life. And it really hurts the little ones among us. And it really makes the adults ANGRY!

Mad and Pumpkinless,
Cynthia Whisenhant

Who will meet the Lord?

Dear Editor:

Rev. 19:11-16 is the detailed reality of Rev. 1:7 and many other prophetic messages. Blessed are the Lord Christ Jesus coming with His saints.

There are two aspects of His second coming. The first aspect, Jesus does not come to the earth, only to the clouds and then seven years later, approximately, He returns to earth with angels and saints.

All the church roll members of Heb. 12:23 will be caught up to meet the Lord in the air, because they are the regenerate, born again ones, from the day of Pentecost until the first resurrection. They are placed in this church, the body of Christ, and in union with roll members of His body by the Holy Spirit at the moment of the new birth, I Cor. 12:13.

Now, these religious systems here in Fred, 5 mile radius, you have to submit to a ceremonial rite of initiation into the organization, which consists of walking the isle, making a professional faith and testimonial for baptism and church membership. At the appropriate time these are carried out.

Not only my questions but my concern is this . . . If the Rapture, catching up, took place on Friday, how many pastors would be in their pulpit the next Sunday and what size would their congregation be? Does anyone have an estimate?

Yours in Christ,
Archie Wagley
Fred, Tx.

Proposition 2 is sound policy

Dear Editor:

We are writing to voice our support for Proposition 2, the pollution control amendment to the Texas Constitution.

Proposition 2 authorizes the legislature to grant a limited exemption from local property taxes for pollution control property that is mandated by federal and state environmental laws. It was supported in the legislature by a broad coalition of businesses, organized labor, local officials and environmental interests. Consequently, legislative approval of Proposition 2 was nearly unanimous in the Texas House of Representatives and without dissent in the Texas Senate.

The diversity of support for Proposition 2 reflects the importance of this issue to all Texans. To business and labor, Proposition 2 means jobs - saving the jobs we already have and attracting new jobs to Texas in a climate of increasing global competition. To local officials, Proposition 2 means protecting local economies and improving the health and safety of our communities. To environmental interests, Proposition 2 means a cleaner environment.

Simply put, Proposition 2 is sound public policy for the state. It promotes both economic development and environmental protection. It also demonstrates that government, business, labor and environmental groups can work together for the benefit of everyone.

We hope that you will consider encouraging the people in your community to vote for Proposition 2 on November 2. It's important to all Texans.

Ann Richards
Bob Bullock
Pete Laney
John Hall
Cathy Bonner

The Tyler County Booster

Serving the people of Tyler County since 1930.

(409) 283-2516 205 W. Bluff P.O. Box 248 Woodville, Texas 75979

Alvin Holley, Publisher

John Morrison, General Manager — Greg Peak, Editor
Ann Fossler, Bookkeeping — Don Stevenson, Sports
Kelli Pounds, Advertising — Advertising
Dottie Johnson, Heritage Village Column — Dale Gazzaway, Typesetting
David Heisebeck & Theresa Ard, Circulation

The Tyler County Booster (USPS 645-560) is published weekly on Wednesdays by Polk County Publishing Co., Inc., Alvin Holley, Publisher, 205 W. Bluff Street, Woodville, Texas, 75979. Subscription rates are $12.75 per year in Tyler County, Texas, $16 per year in adjoining counties (Polk, Hardin, Jasper and Angelina counties), $20 per year elsewhere in Texas, $26 per year elsewhere in the United States, and $34 abroad. Airmail overseas is available at an extra cost, depending on destination. Second class postage paid at Woodville, Texas.

POSTMASTER: Send changes of address to THE TYLER COUNTY BOOSTER, P.O. BOX 248, WOODVILLE, TEXAS 75979.

Opinions expressed in signed articles are those of the writer alone and do not necessarily reflect the views or opinions of the Tyler County Publishing Co., Inc. The Editor, which reserves the right to edit any letter to the Readers Write column, should keep around 250 words and must be signed and include an address or telephone number to verify authorship. No anonymous letters will be published.

Write the editor concerning your opinion of any matter of public interest. Letters of a libelous nature, or letters not in good taste, will not be published. It is the business and editorial policy of this publication to make available its columns as a forum for the exchange of ideas and information. It is possible that some letters, articles and features, and other articles may be rejected or edited unless space is reserved by payment. The publisher reserves the absolute authority to publish or not to print any item, whether paid or not, at any time without notice or for any reason. A full refund will be made for any paid work he or she feels is not up to standard, or changes can be accepted. PLEASE BRING ALL NEWS ITEMS AND LETTERS TO OUR OFFICE BY 5 P.M. ON MONDAY.

Letters to the editor may be edited for clarity or for libel, or prohibiting the free circulation of advertising, the publication of which is not to the right or in the interest of the town or the county, or libelous, or in poor taste, or to publish the Commission for a month of prayer and fasting. — Pope Adamnanus to the Irish Convention.

Welcome to My World

The Nov. 2 Ballot - My Opinions

Part 2

By Kris Overstreet

(EDITOR'S NOTE: Last week Kris expressed his opinions on the first 12 of the 16 constitutional amendments on the Nov. 2 election ballot. Following are his views on the remaining four propositions.)

Proposition 13: College Funding - Yes

This law doesn't necessarily make any new funds available to state colleges, but it allows the college to use the money for more things, increasing the flexibility of the grant. Maybe now my fees will drop . . . Naaah!

Proposition 14: More Bonds - Yes

This new amendment would allow the government to issue up to a billion dollars in bonds for the construction of new prisons and MHMR facilities. Since such facilities are already overcrowded, I approve.

Proposition 15: County Surveyor Part III - Yes

This law, if it had been passed last year, would have eliminated #6 and #8 from the ballot, as it authorizes the county commissioners to call an election in which the citizens of that county may choose to abolish the office of land surveyor in their county. This law should a statewide referendum be needed to abolish an office?

Proposition 16: Increase Farm Bonds - Yes

This law would quadruple the maximum principal allowed for the *Texas agricultural fund, which* is used to help the Texas agricultural industry grow. In this day and age, I cannot think of any industry which needs it more.

Remember, as a voter you are entitled and expected to read the proposals carefully for yourself before making a decision. These opinions are here as a method of comparison between your beliefs and mine. If you disagree with a law I agreed with, by all means, vote NO. Make your opinion head. Hopefully, we share opinions, but don't rely on other voters to express your opinion.

Please note on Nov. 2 and register to vote in years to come. Your vote is heard!

School Fun

Say it again

By Darby Kethan

Last week I wrote about Sarah, my niece with such good early language skills. Her family played a strong role in developing her abilities. There are many ways parents . . . and older siblings . . . can, in everyday settings, in short time periods, make a major contribution to a young child's speech and language development.

I said, and say again, young children imitate those in their environment they most admire, usually their parents or a big brother or sister. This imitation is commonly seen in the school play of young children. Every nursery school teacher tells of girls "playing house" and cooking, caring for the babies and of boys dressing in hats and ties and going to work.

Sexual stereotyping aside, those children are imitating what they see at home. The child who spanks the baby or who yells at the "husband" while pretending is also imitating what they see at home. Children who love books, love being read to, and pretend to read are imitating what they see at home.

What do you see your child doing in imitation of what he sees? What do you want your child to imitate? They need to see adults enjoying language, using it to have fun and for education. Through this observation, children make the connection between what you read and say to their learning of letters, sounds and reading. They will imitate by pretending to read labels and signs and books, you can depend upon it! When they do, encourage them and call what they are doing "reading", and provide every opportunity for them you can.

Many opportunities for playing games with language exist. Early language development depends upon repetition (remember "forty thousand times with a smile")? Over and over, parents patiently say, "say Mama", and they say it in a sweet tone of voice. (I think the really SMART moms tell the child, "say Dada!) Even simply repeating for a child the initial consonant sounds in a rhythmic pattern . . . Mu-mu-mu-mu, Bu-bu-bu-bu-, Du-du-du . . . provides an excellent model. Repeating some words just seems to make them funny.

An excellent source of repeating words and rhyme patterns are nursery rhymes. Children seem to love having nursery rhymes read again and again, indicating they are indeed learning from them. "Finger plays" are just that . . . motions to accompany rhyming words. Moving hands upward while saying "up" reinforces concepts while having a good time.

Long before "rap", children used chants while jumping rope . . . and learned counting and practiced language skills while having fun. Think of cheers heard at athletic events . . . young kids want to say those long before they understand them! Remember tongue twisters? Try saying "rubber baby buggy bumper" . . . it is silly, after a while, yet it is a good way for older children to practice language. Remember "Say bell . . . your feet smell" and other similar, silly grade school giggle getters? They are really more . . . they provide practice in learning to hear similar sounds ("ell" endings, for example), which is an important process in language development.

The public library is a resource full of wonderful books of nursery rhymes, finger plays, chants, riddles and games. Check it out . . . you will make a great contribution to your child's language development and have a great time doing it.

Homemakers Hints

Halloween - special treat for children

By Sherry Jeanes
County Extension Agent - Home Economics

Halloween is the first "special" event or holiday for children after school starts. Children, parents and teachers need to be mindful of safety precautions to protect children so that it can be a happy Halloween.

Costume safety when dressing up a youngster

- Costumes should "nearly" fit the child. Costumes that are too large can cause a child to trip, stumble or fall while carrying from house-to-house. They are also a fire hazard around the wearer's face and mask.
- A child should be able to see clearly through costume. Check to see that the mask does not have a "blinder" effect and that the child can see out of the corners of his mask.
- Fabrics for costumes should be safe. Paper and most gauzy fabrics are highly flammable. Look for flame-retardant costumes.
- Whenever possible, let the child wear his school shoes with his costume. Since most children are not very agile, costume shoes tend to impede the running skills.
- Keep costumes light in color so they can be seen easily in the dark. Use reflective tape on dark costumes.

Safe treats

- Provide wrapped treats for all children.
- Prohibit children's eating treats you have not checked, especially sneaking bites of goodies on the trick-or-treat run.
- Encourage children to canvass only your neighborhood for treats, and
- Be alert to goodies that appear to have been re-wrapped, smell funny or look different - especially homemade products.

Traffic safety

- Drive very slowly in neighborhoods on Halloween night. Report speedsters to the police immediately.
- Watch for children darting (from everywhere).
- Keep car lights on bright (except when meeting other cars) so that you may see children dashing out.
- Trick or treat as close to home possible.
- Walk with, rather than drive, your children on their rounds.

Halloween is a special holiday for school-age children. Little children less than three years old may be frightened and should not be forced to dress up or even greet the goblins. Junior high and older teens should plan other social activities at Halloween and leave trick-or-treating to the younger children.

O-o-o-o-h, it's Halloween. Call out the ghosts, the goblins and the witches . . . and don't forget to call the children too.

Holiday Pines Manor News

By Jessie Haynes

Well, October is just about over and we're all enjoying the cooler temperatures. The lunches outside have been very pleasant. We wish to thank the First Baptist Church Day Care for continuing to bring the children by to visit us. This month we colored pumpkins together, and then the children entertained us with some of their favorite songs. Thanks to each of them and their teachers.

This month's birthdays are Edolia Harrington on the 8th, Elsie Mullins on the 15th, Lonie Fountain on the 24th, Clara Williams on the 26th, Clarence Carraway on the 27th. Happy Birthday, everybody!

We chose our resident of the month also and our choice was Mrs. Alice Willis, who has lived here at the home for almost five years now. She has been over the years resident council president and presently she is the vice president. She also has been queen of our home, and has been a very active member of the RSVP. Alice has been under the weather lately but is pulling through and is looking forward to being back in the swing of things around here. We love you, Alice, and may God bless you.

We also chose our volunteer of the month and our choice was Kakie Sherer. Kakie is here on a daily basis visiting with his wife, Theresa, and is always on hand should we need a friend or a special helper. He is part of our family here and we all love him. He is a very devoted husband and friend to us all, including the staff. Things just wouldn't be the same without his assistance. We love you Kakie!

Our hairdressers of the month were Virginia Kirk, and Cherry Brister for perms and haircuts and our volunteer groups for shampoos and set were Sandra Castilaw, Betty Pelt, Lou Dell Freeman, Ruth McMillian, Linda Havens and Judy Davis. Thanks, ladies.

Until next time and may God bless you.

County Aging Center Menus

WOODVILLE — The following is the lunch menus for the Tyler County Aging Service, Inc., 201 Willow St., Woodville, for Oct. 27-Nov. 5.

WEDNESDAY, Oct. 27: Meat loaf with catsup, macaroni and cheese, peas and carrots, cornbread, pineapple chunks, milk or tea.

THURSDAY, Oct. 28: Chicken fried steak with cream gravy, buttered new potatoes, seasoned spinach, roll, peach cobbler, milk or tea.

FRIDAY, Oct. 29: Fried fish, cabbage carrot salad, potato patile, cornbread, banana pudding, milk or tea.

MONDAY, Nov. 1: Meat sauce over spaghetti, green beans, pickled beets, cornbread, chocolate pudding, milk or tea.

TUESDAY, Nov. 2: Barbecued chicken, potato salad, baked beans, hot rolls, peach cobbler, milk or tea.

WEDNESDAY, Nov. 3: Chicken fried steak with brown gravy, cream potatoes, stewed okra and tomatoes, rolls, banana pudding, milk or tea.

THURSDAY, Nov. 4: Smothered link sausage, seasoned dry beans, turnip greens, cornbread, spice cake, milk or tea.

FRIDAY, Nov. 5: Fried fish, pinto beans, cabbage carrot slaw, cornbread, oatmeal crisp, milk or tea.

The deadline for submitting news items to appear in The Tyler County Booster is 5 p.m. on Mondays.

Meetings/Events

Colmesneil firemen set supper

COLMESNEIL — A benefit chili supper and dance to raise money for the purchase of a firetruck will be held from 7 p.m. to midnight Saturday, Nov. 6, at the Colmesneil Volunteer Fire Department's station house.

Country music will be played as will be music from the 50s, 60s and up. Door prizes will be given hourly and no alcohol will be permitted. Security officers will be on duty.

Admission is $5 for adults and $3 for children 4-12. Children under 3 will be admitted free.

Persons who wish to make a donation toward the purchase of the firetruck may mail them to the Colmesneil Volunteer Fire Department, P.O. Box 21, Colmesneil, Texas 75938.

For additional information, call 837-2445.

RSVP needs park volunteers

WOODVILLE — The Retired Senior Volunteer Program is looking for persons over the age of 60 who would like to "Volunteer In Parks". The Texas Department of Parks and Wildlife stationed at Martin Dies, Jr. State Park wants to expand the park's list of interpretive programs by enlisting volunteers.

Interpretive programs are provided to both campers and area visitors to the park. Volunteers could assist with or present programs in areas in which they are knowledgeable. It might be bird watching, storytelling, plant identification or crafts. This is an opportunity for senior citizens to share a lifetime of experience with others.

For more information contact the Tyler County RSVP Coordinator, Julia Sterling, at the Tyler County Senior Citizens Center located at 201 Willow St. in Woodville.

Halloween hayride slated Oct. 30

WOODVILLE — A group of Woodville parents and community members will be hosting a Halloween hayride from 6:30-9 p.m. Saturday, Oct. 30.

Several trailers will be available to carry passengers on the rides, each of which will last about 45 minutes. Rides will be $1 each and will begin at the Hennigan Field ballpark parking lot located off Highway 190 west of Woodville.

Proceeds from the event are to be donated to a local charity to be named at a later date.

Fred Lions host garage sale

FRED — Donations for a fund raising garage sale to be held by the Fred Lions Club Nov. 1-13 are now being accepted by the community service organizations.

The sale will be held at the Fred Lions Den with all proceeds going towards the purchase of eyeglasses for needy school children.

McGruff to visit Woodville

WOODVILLE — McGruff, the crime dog, will visit Woodville from 4-7 p.m. Saturday, Oct. 30, as part of the anti-drug Red Ribbon Week activities.

Sponsored by the Resident's Management Corporation of the Woodville Housing Authority, McGruff will be on hand at the Wal-Mart shopping cent. The group also will sponsor a jailhouse lockup and pastry sale during the event.

For more information, contact the resident's management leaders: Billy Hadnot, Barbara Petite, Betty Henry, Irean Speights or Ola Williams.

RSVP to tour Nashville

NACOGDOCHES — The Retired Senior Volunteer Program is planning a trip to Nashville, Tenn., Nov. 29 to Dec. 4.

The tour is billed as "A Nashville Down Home Christmas". Attractions include shows and activities at the Opryland Hotel, a dinner cruise on the "General Jackson", a tour of the city and the famous "Music Row".

For more information, contact the RSVP at 409-254-3712.

Fish fry planned Saturday

CHESTER — The Palestine Community Outreach will host a fish fry beginning at 10:30 a.m. Saturday, Oct. 30 at the Deer County Subdivision community center located on Highway 287 west of Chester.

There will be music and fun for the kids. Everyone is welcome.

Proceeds will go to the Palestine Community Center Building Fund.

Wee Wisdom slates chili supper

WOODVILLE — The Wee Wisdom Pre-School will host a chili supper from 4:30-7:30 p.m. Friday, Nov. 5, in the fellowship hall of the Woodville United Methodist Church.

Cost of the meal will be a donation. Desserts are available for an extra donation and order to go will be available.

For additional information, call Wee Wisdom at 283-5100 or the church office at 283-2471.

Chester PTO carnival is Saturday

CHESTER — The annual Chester PTO Halloween carnival will be held from 4-7 p.m. Saturday, Oct. 30, at the Chester football field.

In the event of rain, the carnival will be moved to the baseball park.

The carnival will feature a costume contest at 5 p.m. as well as booths and a concession stand. All ages are welcome.

WTR Halloween carnival planned

WHITE TAIL RIDGE — The White Tail Ridge Volunteer Fire Department's Ladies Auxiliary will host its annual Halloween carnival beginning at 6 p.m. Saturday, Oct. 30, at the White Tail Ridge Volunteer Fire Department Pavilion.

A costume contest will be held at 8 p.m. for children in age groups of birth to six, 7-10 and 11 and up. In addition, several booths offering prizes will be operated for kids of all ages, including a spook house. Food and drinks also will be available.

A raffle drawing will be held at 9 a.m. for a western decorated sweatshirt with matching necklace and earrings. Tickets will be available at the raffle booth for 50 cents each.

Dance slated at Holiday Pines

WOODVILLE — Holiday Pines Manor will host a dance beginning at 7 p.m. Thursday, Oct. 28, with music provided by Barney Hall.

The public is invited to attend.

Hailelujah party will be Saturday

WOODVILLE — A Hallelujah Party for all area youth will be hosted at His Place Family Outreach Church from 6-10 p.m. Saturday, Oct. 30. The church is located at 305 W. Bluff in Woodville.

Among the activities planned are games, a hayride and a Christian youth-oriented gospel music street dance. The public is invited to attend.

For more information, call 283-LUV-U.

AARP driving courses slated

TYLER COUNTY — AARP 55 Alive Mature Driving Class are being planned in Village Mills and in Woodville during November.

The Village Mills class will be held from 9 a.m. - 1 p.m. on Nov. 15-16 in Wildwood Lodge while the Woodville course is being planned for the first part of November, although a definite date had not been set at presstime.

The Woodville class will be scheduled based upon the response of those wishing to take it. A minimum of 12 students is required while the maximum that will be registered is 30. To sign up for the Woodville class, call Don Calhoon at 283-2902.

For more information on the Village Mills class call John Wingate, instructor, at 834-2866 or write P.O. Box 669, Village Mills, Tx. 77663.

The fee for either course is $8 and graduates qualify for a 10% discount on automobile insurance.

Election day turkey dinner slated Nov. 2

WOODVILLE — It's time again to eat turkey, and eat it big, as members of the newly named Family and Community Education Clubs of Tyler County (formerly Extension Homemakers) roll out the welcome mat for their annual Election Day Turkey Dinner on Tuesday, Nov. 2.

In sponsoring this festive dinner, the TCFCE hopes to remind the public to exercise their right to vote on the many important amendments that will be decided upon next Tuesday.

Once done, it is also the voters' right and pleasure to come to the First Christian Church in Woodville and eat their fill of turkey and dressing and all the trimmings.

For just $5, they will get a plate heaped high with turkey, dressing, sweet potatoes, green beans, cranberry sauce and homemade roll, plus pie and coffee or tea.

The noon-time dinner will be served from 11 a.m. until 1:30 p.m. in the church's Fellowship Hall, and take-outs will be available. Tickets may be purchased from any club member or at the door.

Although the club's name has changed, the commitment of this organization has not, and so the Tyler County Family and Community Education Clubs will continue to serve people of all ages, regardless of socio-economic level, race, color, sex, religion, handicap or national origin.

For further information, call the Tyler County Extension Office at 283-8284.

Woodville board challenges funding plan

By Dale Gazzaway
Staff writer

WOODVILLE — The Woodville Independent School District Board of Trustees voted this week to adopt a *resolution challenging the constitutionality* of the Texas school funding system, and to join a lawsuit against State Commissioner of Education Lionel Meno.

The resolution states that Article VII, Section 1 of the constitution requires that the state make "suitable provision for the support and maintenance of an efficient system of public free schools."

By its majority vote, the board determined that the Legislature had fallen short of fulfilling this provision, and had *"compromised the public interest* and resulted in hardship and disappointment for this school district, its patrons and its students."

This action authorizes the district to join a litigation known as Edgewood ISD, et al. v. Lionel R. Meno, et al., which, according to WISD Superintendent Carol Moffett, "challenges the adequacy of the State's funding for public schools in Texas." Moffett says that the bulk of support for public education should come from the state, NOT local taxpayers.

The resolution further authorizes the Board of Trustees of the Texas Association of School Boards (TASB) Legal Assistance Fund to retain attorneys to file the suit. The initial cost to the district will be $500, which will cover the lawsuit and any direct appeal. If further litigation should require additional funds, the district will have the option of participating or withdrawing.

According to Moffett, many school districts across Texas, as many as 178, have already joined the so-called "suitable provision" challenge, and are suing. She expects that 20 or more will join the group.

"The Legislature must make suitable provision for funding," says Moffett. "The state must allocate sufficient funds to uphold their responsibilities."

CUCCIA PROMOTED — Phillip Ray Cuccia, son of Mary and Frank Cuccia of Warren, officially became a captain in the U.S. Army on Oct. 1 during ceremonies held at his parent's residence. The 26-year-old officer is a 1985 graduate of Warren High School and a 1989 graduate of the U.S. Military Academy at West Point. Capt. Cuccia had his captain's bars pinned on by his parents at the ceremony after he was officially sworn into his new rank by retired Marine Corps Col. Stephen Porcari (left). Cuccia was home on leave after serving 4.5 years are bases in Bamburg, Amburg and Friedburg, Germany. His next assignment will be a six month school at Fort Knox, Kentucky.

TxDOT accepts applications

BEAUMONT — The Texas Department of Transportation has begun accepting applications for the Section 16 grant program.

The Section 16 program is a Federal grant, administered by the state, which provides capital assistance for public transportation to non-profit organizations, public entities and associations that serve elderly and/or disabled persons.

The grant money is used by the non-profit organizations to purchase vehicles and communications equipment if they meet TxDOT's selection criteria.

TxDOT's Beaumont District Headquarters is accepting applications from agencies in Chambers, Hardin, Jasper, Jefferson, Liberty, Orange, Newton, and Tyler counties.

The deadline for applications is January 18, 1994.

For further information, contact TxDOT Public Transportation Coordinator Lucy Henry at (409) 898-5785.

Military News

Foutz wins Marine promotion

CAMP LEJEUNE, N.C. — Marine Lance Cpl. Eugene O. Foutz, a 1991 graduate of Warren High School, was recently promoted to his present rank while serving with 3rd Battalion, 8th Marines, 2nd Marine Division, Marine Corps Base, Camp Lejeune, N.C.

He joined the Marine Corps in February, 1992.

Amanollahi reports for duty

JACKSONVILLE, N.C. — Marine Sgt. Mohammad H. Amanollahi, whose wife, Julie, is the daughter of Marlyn Dumatrait of Fred, recently reported for duty with Marine Aircraft Group 29, Marine Corps Air Station New River, Jacksonville, N.C.

The 1981 graduate of W.C. Bryant High School of New York, N.Y., joined the Marine Corps in March, 1988.

Pouncey completes MP school

FOR MCCLELLAN, Ala. — Marine Pfc. Kendra W. Pouncey, daughter of Rita F. Alford of Village Mills, recently graduated from Military Police School.

During the school, located at Fort McClellan, Ala., students are taught about physical security, crime prevention, crowd control, military and civil law, interrogation techniques, drug and brig operation.

Military police perform security and shore patrol duties aboard naval ships at various Marine Corps facilities around the world, maintaining law, order and military discipline.

She is a 1992 graduate of Warren High School.

Classified ads can work for you! Call 283-2516 today!!

Jack-O-Lantern Jamboree
Oct. 30 Downtown on the Square
In Woodville, Tx.
Carved Jack-O-Lanterns every where
Hay Rides Spookhouse
Fun for all ages

THREE BIG EVENTS OCT. 30
Everyone Come & Join The Fun!
• PUMPKIN CONTEST
Decorate a pumpkin & bring it to the Opera House by 3 p.m. on Saturday, Oct. 30
Prizes for 2 categories: 11 & under, 12 & up.
• COSTUME CONTEST
Spooks start coming out at sundown...(around dark) All ages can enter - Best all around costume. Prizes for 2 categories: 11 & under, 12 & up.
• SPOOK HOUSE
Sponsored by Tyler County Chamber of Commerce Tourism Committee. Saturday, October 30 beginning at 6 p.m. til 11 p.m.
facility donated by Ken & MaryAnn Kittell
Proceeds go to pay for:
The Lighting of the Square
on the Saturday after Thanksgiving

Silhouette's By Ann
Show your support for:
•Band •Cheerleaders
•Football Boys •Twirlers
with a Yard Silhouette! -all schools-
Silhouette's are on display at the Tyler County Booster. Call 283-3850 after 5 p.m.

HOWARD'S MUFFLER SHOP
Why Do The Automotive Experts Of Tyler County Trust Howard's Muffler?
• Quality work
• Fast, dependable service
• Reputation you can depend on
Serving all exhaust and radiator needs
Open Saturdays 283-5502
4020 Hwy. 69S (across from Boykin Lumber) Woodville

A Message to the Students of Tyler County
from: Tyler County Chamber of Commerce Tourism Committee

Students
Tyler County, Texas

Dear Students:

Christmas is just around the corner, and Christmastime in Tyler County is even closer than that. This year on November 27, the third annual Lighting ceremony initiating "Light Up the Square" and Christmastime in Tyler County will take place.

This event is a well publicized event and one that the Chamber would like for everyone in the county to participate in. We want all of you, as students in Tyler County to be involved - well...

"Light Up the Square" is a go- an event to draw people from all around. If the crowd becomes too great for what Brookshire Brothers can believe, they will room again and again, which is what we want you to help us achieve.

In order to do this we would like for you to help us with a fund raiser. Your responsibility is to collect as many receipts from Brookshire Brothers as you possibly could. Any receipts from the store that you have - Brookshire Brothers will double it for the total amount of receipts collected.

On November 27, 1993, at the lighting ceremony, the student in Tyler County that has collected the largest amount of receipts will be awarded a $25.00 check and be given the honor of "flipping" the switch that will "Light Up the Square". One Student from each district throughout Tyler County who received the most in that district will be recognized on the evening of the ceremony as well.

If you are interested, start collecting receipts and bring them in to the Chamber of Commerce office inside the Woodville Inn on Monday, November 15, or Tuesday, November 16, during the hours of 9 a.m. and 5 p.m. The winners will be notified on/or before Tuesday, Nov- ber 23, 1993.

If you have any questions, please contact Priscilla at the Chamber office between the hours of 9 a.m. and 1 p.m.

Sincerely,
Joe Parker
Tyler Countyperson

P. S. In order to obtain credit, the receipts must be taken to the Chamber office and not to Brookshire Brothers.

sr/pc

Pros and cons of proposed amendments are given

from page 1

from creating state debt without specific authorization in the constitution. Voters have approved a number of amendments to Section 49.

This proposition would add a new Section 72 to Article 16 of the Texas Constitution to authorize the legislature to issue up to $50 million in general obligation bonds to aid in the start-up costs of historically under-utilized businesses. The Government Code defines "historically under-utilized businesses" as those owned by one or more persons who are socially disadvantaged because of their identification as members of certain groups, including African Americans, Native Americans, Asian Pacific Americans, Hispanic Americans and women.

The proposed amendment would authorize the legislature to establish a Texas historically under-utilized business capital growth and start-up fund to be used solely for the start-up costs of historically under-utilized businesses. The fund would contain a program account, an interest and sinking account, and other accounts authorized by the legislature. The legislature would be be authorized to require review and approval of the issuance of the $50 million in bonds, of the use of the bond proceeds, or of the rules adopted by an agency to govern the use of the bond proceeds.

Supporters say...

•Long-standing prejudice has prevented many minorities and women from obtaining the necessary funding to start their own businesses in this state. The proposed amendment would correct historic injustices and encourage the development of business by providing the financial backing owners need to get started.

•The state should promote economic development in many areas. The jobs that would be created by this proposition would be an important part of a healthy, diversified economy.

Opponents say...

•It is not fair for the state to provide financial assistance to certain businesses just because they are owned by minorities or women. This would give those businesses a competitive advantage.

•The language in the amendment does not indicate whether the $50 million in bond money would be lent or given in the form of grants to minority and women-owned businesses. Until we know what we are voting on we should not support this proposal.

AMENDMENT 2

The constitutional amendment to promote the reduction of pollution and to encourage the preservation of jobs by authorizing the exemption from ad valorem taxation of real and personal property used for the control of air, water or land pollution.

Explanation

The Texas Constitution requires that taxation be equal and uniform and that property be taxed in proportion to its value unless it is specifically exempted by constitutional provision. This proposed amendment would permit the legislature to exempt from ad valorem taxation all or part of property used, constructed, acquired or installed wholly or partly to meet federal, state or local regulations for the prevention, monitoring, control or reduction of air, water or land pollution. The exemption would apply only to real property acquired after Jan. 1, 1994. Determination of the percentage of property eligible for the exemption would be made by the Texas Natural Resources Conservation Commission. Property used for pollution control subject to a tax abatement agreement executed before Jan. 1, 1994 would not be eligible for the exemption authorized by this provision.

Supporters say...

•A property tax exemption for pollution control devices would promote voluntary compliance with environmental regulations.

•It is unfair to tax businesses on property they are required by law to purchase. The amendment would rectify this injustice.

•Enactment of the amendment could result in an increase in net tax collections because businesses that might have found it economical to move to one of the 32 states that already offer similar tax incentives would remain in Texas. The exemption would also encourage relocation and development of new businesses in Texas, thus adding to the tax base.

Opponents say...

•Business does not have a right to pollute. Laws that require installation of pollution control equipment are intended to prevent harm to the air, water or land. It is not appropriate to offer tax incentives to encourage companies to operate clean businesses.

•While it is difficult to estimate the precise fiscal implications of the proposition, it is clear that school districts, cities, counties and other taxing entities could lose substantial revenue on a long-term basis. Local taxpayers would be forced to subsidize the cost of all new pollution-control equipment. This type of tax exemption skews the balance of the tax system.

•While some businesses might leave Texas if they were not granted this tax break, most businesses choose their locations for other reasons than property taxes, such as proximity to raw materials, transportation links, and availability of a skilled workforce. Such considerations would provide continuing incentives for remaining in Texas. In any case, many businesses that have made large capital investments in local plants could not afford to close or move.

AMENDMENT 3

The constitutional amendment providing for the clearing of land titles by the release of a state claim in a fractional interest, arising out of the voiding of an interest under a Mexican land grant, to the owners of certain property in Fort Bend and Austin counties.

Explanation

The proposed amendment is designed to clear the titles of landowners in the Shelby-Frazier-McCormick League grant by releasing all claims by the state to the property, including surface rights and mineral rights. Recently, it was discovered that the state has a claim to the one-third interest in this 4,428-acre tract that was originally granted to John McCormick, one of three men who received a grant from Stephen F. Austin in 1824. The state maintains that McCormick abandoned the land although the state never declared the land available for regrant, the normal practice in cases of abandonment. The state also maintains that the McCormick grant reverted to the Permanent School Fund in 1500, along with all unappropriated land in Texas. Assets of the Permanent School Fund can be disposed of only by receiving fair market value in exchange. The proposed amendment would require the state to surrender its claim and grant a clear title to the current owners.

Supporters say...

•It is not fair to penalize the current landowners who purchased the land in good faith. Because of a legal dispute over events that occurred many years ago, the current owners lack clear title to the land and cannot sell or mortgage it.

•The cost to the state of legally pursuing its claim would far outweigh any benefit that would be gained from the property.

Opponents say...

•It is inappropriate to ask the voters of Texas to judge individual and technical land title disputes.

•We need another mechanism for settling such cases without the trouble and expense of a constitutional amendment. Similar amendments to settle land disputes involving only a few citizens have been presented to voters in recent elections. These cases will continue to arise and should be resolved by other means.

AMENDMENT 4

The constitutional amendment prohibiting a personal income tax without voter approval and, if an income tax is enacted, dedicating the revenue to education and limiting the rate of local school taxes.

Explanation

This proposed amendment would restrict the power of the Texas Legislature to enact a personal income tax. Article VIII, Section 1(e) of the Texas Constitution provides that the legislature "may also tax incomes of both natural persons and corporations." This is one of the original provisions of the constitution as enacted in 1876. The proposed amendment would require prior voter approval in a statewide referendum before the legislature may effectively impose a tax "on the net incomes of natural persons, including a person's share of partnership and unincorporated association income." The referendum would also specify the rate of tax that would be imposed on personal incomes.

The proposition also provides that any legislative increase in the rate of a state personal income tax would be subject to voter approval, again in a statewide referendum.

Further, the legislature, in implementing a personal income tax, could provide for taxation of income in a manner consistent with federal law.

In addition to requiring a statewide referendum for the imposition of a personal income tax, the proposed amendment would restrict the use of revenues generated by such a tax. At least two-thirds of the net revenues must be used to reduce local property taxes imposed for the day-to-day operations of public schools. The remaining income tax revenues (about one-third) "shall be used for the support of education" at the direction of the legislature.

Having dedicated two-thirds of income tax revenues to the reduction of local school property taxes, the proposition provides that the maximum rate of property tax that a school district could impose for day-to-day operations would be reduced as revenues are generated from the income tax. (The maximum rate allowed under the Texas Education Code would be reduced by an amount equal to 1 cent per $100 valuation that the school operations tax is reduced by income tax revenues.) Local voters could, however, increase the maximum school operations tax in a subsequent election.

Supporters say...

•It is appropriate to give voters the opportunity to decide whether the state may impose a personal income tax. The amendment would require that Texas voters directly approve such a tax and at a specified rate before such tax goes into effect. Any increase in the income tax rate would also be contingent upon voter approval.

•This proposed amendment, by placing restrictions on the enactment of a personal income tax, would guard against adoption of an ill-advised income tax in a time of state fiscal crises.

•The property tax relief provision of this amendment would benefit business in Texas by shifting the tax burden from the local school property tax, which all businesses pay, to the personal income tax. The same provision would also benefit homeowners with modest incomes who are burdened by high local property taxes.

•The dedication to education provision of this amendment would benefit education (public school and/or higher education, at the direction of the legislature) by providing a stable source of funding and the potential for additional state funding for education.

•Dedicating a portion of income tax revenues to education may free up revenues from the sales and other state taxes for use in other needed areas of state government.

•Legislators would more likely take political risks to adopt a state income tax, which is a broad-based, progressive tax reaching presently under-taxed portions of our economy and population, if voters approve this amendment endorsing the concept of a limited personal income tax.

•This amendment would perhaps authorize a graduated income tax system, allowing the taxation of higher incomes at higher rates as in the federal system.

Opponents say...

•A constitutional prohibition against the income tax without prior voter approval is unnecessary. The present constitution gives the legislature the power to enact an income tax, yet Texas does not have a personal income tax.

•This amendment promotes government by referendum. Direct voter approval for the power to tax personal incomes would be required, whereas such power now rests with the legislature under our representative form of government. Placing this ballot issue before the voters allows the legislature to duck responsibility assigned to it by our state constitution.

•This amendment would create a rigid and inflexible system of taxation by making any tax restructuring involving the personal income tax subject to voter approval, and by dedicating personal income tax revenues chiefly to local property tax relief. Texas is in critical need of an overhaul of its antiquated tax system, and the adoption of this proposition would make it that much harder for the legislature to do the restructuring that is required.

•Because local school property tax relief would be attractive to many, voters may be persuaded to vote for an income tax under this amendment. Opponents insist that what is needed, instead, is a constitutional amendment unconditionally prohibiting a personal income tax.

•This is a highly technical amendment. Its provisions are open to various interpretations, and passage may result in litigation.

•While this amendment provides relief from one tax considered regressive and rigid, the local school property tax, it brings no relief from a second regressive tax, the sales tax.

•This amendment may bring relatively few new dollars for education and other state needs. At least two-thirds of any income tax revenues would be dedicated to local property tax relief. The overall effect would be tax neutral because income tax revenues would mainly replace revenues previously generated from local school taxes.

Amendment 5

The constitutional amendment to allow the legislature to prescribe the qualifications of sheriffs.

Explanation

Article V, Section 23 of the Texas Constitution creates the elected office of county sheriff and authorizes the legislature to prescribe the duties and remuneration of those holding this office. As currently worded, the constitution does not authorize the legislature to prescribe qualifications or standards that must be met by those seeking election as sheriffs.

Sheriffs in most Texas counties function as primary law enforcement officers. Many sheriffs are heads of agencies overseeing the operations of county jails. Sheriffs are not required to be commissioned as peace officers, and are not subject to the requirements of the Texas Commission on Law Enforcement Officer Standards and Education (TCLEOSE). These standards include 400 hours of training; a licensing examination and 40 hours of in-service training every two years.

The proposed amendment would authorize the legislature to prescribe qualifications for sheriffs. If the amendment is approved by voters, enabling legislation that was enacted in the 1993 legislative session would take effect. Under this legislation, sheriffs must obtain licensing by TCLEOSE within two years after taking office or be subject to removal from office on grounds of incompetency. The legislation would also establish requirements for the revocation, suspension or cancellation of a sheriff's license and would set the following qualifications for sheriffs: minimum age (21), high school education, no felony convictions. Those elected or appointed before the effective date of the legislation would be exempt from these qualifications.

Supporters say...

•Sheriffs have heavy responsibilities but are the only officials in the state who are not required to meet qualifications before taking office.

•Sheriffs who are commissioned peace officers would be more effective as supervisors of deputies who are required to be commissioned.

•Sheriffs who are not trained as commissioned peace officers may not know constitutional law regarding civil rights and law enforcement and are thus more likely to violate the law and abuse their police power.

Opponents say...

•Voters should be allowed to make their own judgements as to which candidates are qualified to be sheriffs.

•Sparsely populated rural counties may have difficulty finding candidates with the required qualifications.

•Although the qualifications that would be set under the 1993 legislation are not overly restrictive, approval of the amendment would mean that future legislatures could impose other standards that would be difficult for many who are willing and able to serve as sheriffs to meet.

AMENDMENT 6

The constitutional amendment abolishing the office of county surveyor in Jackson County.

Explanation

The Texas Constitution requires each of the 254 counties in the state to elect a county surveyor. This proposed amendment would abolish the surveyor's office in Jackson County. In amendments already adopted, the county surveyor's office has been abolished in Denton, Randall, Collin, Dallas, El Paso, Henderson, Cass, Ector, Garza, Smith, Bexar, Harris and Webb counties. This amendment does not require a separate vote by Jackson County residents. If this proposition passes, the records would be transferred to the county clerk, and the powers, duties and functions of the office would be transferred to another county officer or employee designated by the commissioners' court.

Supporters say...

•The office of county surveyor has become largely a recordkeeping position and is unfilled in many counties. Its duties could easily be transferred to another office, thus increasing the efficiency of county government.

•Commissioners' courts are required to provide an office for the county surveyor. If the post were abolished, taxpayers would not have that expense.

Opponents say...

•Every time an office like county surveyor or treasurer is abolished, more power is placed in the hands of county commissioners who then decide who will perform the duties of the abolished office.

•The county surveyor's office is not obsolete. County surveyors can act as impartial judges to resolve disputes among private surveyors or disputes between counties over boundaries.

AMENDMENT 7

The constitutional amendment repealing certain restrictions on the ability of corporations to raise capital.

Explanation

This proposed amendment would repeal Article XII, Section 6 of the state constitution that provides: "No corporation shall issue stock or bonds except for money paid, labor done, or property actually received, and all fictitious increase of stock or indebtedness shall be void." This provision, part of the original constitution adopted in 1876, was designed to protect stockholders and corporate creditors from stock-watering and other abusive practices. The proposed amendment would repeal the quoted provision that prevents enactment of the type of stock issuance legislation adopted in other states.

Supporters say...

•Repeal of Article XII, Section 6 is required in order to permit passage of modern legislation giving more financial flexibility to corporations in raising capital and creating executive financial packages.

•Protection from the types of abuses that occurred in the last century and that Article XII, Section 6 was intended to prevent is now provided by federal securities regulations and by Texas law governing business associations and securities.

Opponents say...

•A constitutional provision provides the safest protection against securities abuses.

•Since Texas corporations have become successful while operating under the present provision, repeal of the constitutional provision is not necessary or advisable.

AMENDMENT 8

The constitutional amendment to abolish the office of county surveyor in McLennan County.

Explanation

The Texas Constitution requires each of the 254 counties in the state to elect a county surveyor. This proposed amendment would abolish the surveyor's office in McLennan County, provided a majority of qualified voters approve at an election called by the county commissioners court. In amendments already adopted, the county surveyor's office has been abolished in Denton, Randall, Collin, Dallas, El Paso, Henderson, Cass, Ector, Garza, Smith, Bexar, Harris and Webb counties. If McLennan County voters subsequently approve abolishing the office of county surveyor, the records would be transferred to the county clerk, and the powers, duties and functions of the office would be transferred to another county officer or employee designated by the commissioners' court.

Supporters say...

•See Amendment 6.

Opponents say...

•See Amendment 6.

AMENDMENT 9

The constitutional amendment to modify the provisions for the redemption of real property sold at a tax sale.

Explanation

This constitutional amendment would limit a former owner's right of redemption for land or other property sold at a tax sale to pay back taxes. Article 8, Section 15 of the Texas Constitution currently allows the former owner to redeem such land within two years. In the first year, the former owner can reclaim his or her land by repaying the amount paid at the tax sale plus 25 percent. In the second year, the former owner can reclaim the land by repaying the amount paid at the tax sale plus 50 percent.

The proposed amendment would change Article 8, Section 15. The amended section would allow the current two-year period for redemption only for residence homesteads and agricultural land. For other property owners (such as commercial property and non-homestead residential property), the legislature would limit the right of redemption to six months.

The proposed amendment would also remove a constitutional provision requiring the legislature to establish a process to provide for tax sales without a court suit. (The provision has been in the constitution from the first, but the legislature has never established such a procedure, and tax sales still require a court suit.)

The proposed amendment would take effect Jan. 1, 1994. It includes a temporary provision to continue the current law for property sold at a tax sale before Jan. 1, 1994.

Supporters say...

•This change would encourage investors and developers to purchase property at tax sales. The current law, requiring the purchaser to wait two years for a secure title, discourages such purchases and makes it hard for local governments to sell the property.

•Former owners of such property get plenty of notice before it is sold. They have to be sued, taken to court, foreclosed upon, and notified of the tax sale. Under this law, they would still have six months for redemption after that.

•Since residence homesteads and agricultural property are exempted, the proposed change would affect primarily rundown apartment buildings and crack houses.

Opponents say...

•Small taxpayers may be deprived of their property if this right of redemption is decreased.

•Personal financial problems or the poor state economy may cause taxpayers to fall behind in their taxes. The current law gives them a chance to recover and should not be changed.

•This extra layer of protection from government tax sales has been a part of our constitution for decades and we should not give it up now.

AMENDMENT 10

The constitutional amendment authorizing issuance of $750 million in general obligation bonds to augment the Veterans' Land Fund and the Veterans' Housing Assistance Fund and to fund the Veterans' Housing Assistance Fund II.

Explanation

Existing provisions in the Texas Constitution authorize the Veterans Land Board (VLB) to sell more than $2 billion in general obligation bonds. Proceeds from these bonds are used to provide low-interest loans to eligible veterans for land and home purchases. The VLB is exhausting the current constitutional limit on the amount of its general bonding authority. The proposed amendment would authorize the VLB to issue an additional $750 million in general obligation bonds, of which $250 million would be used to finance the land program and $500 million to finance the housing program. A new fund, the Veterans' Housing Assistance Fund II, would be created to receive the proceeds of the housing bonds. The VLB has statutory authority to issue revenue bonds. Yet another proposed amendment would also grant the VLB constitutional authority to issue revenue bonds that could be secured through mortgage loans made through the land and housing programs. (Revenue bonds are bonds that have a specific source of payment dedicated to repay them. General obligation bonds, on the other hand, are general obligations of the state that must be paid from general treasury funds. The issuance of general obligation bonds must be specifically authorized in the Texas Constitution.)

Supporters say...

•It is appropriate for the state to continue to make low interest land and housing loans available to Texas veterans who have served and sacrificed for their country.

•These loans are not a financial risk for the state. The land and housing programs are designed to be self-supporting and have never relied on general revenue for payment of principal or interest on the bonds.

•The revenue bonds that the amendment would authorize are already authorized in the implementing legislation enacted in 1993 which also provides that these revenue bonds can be used to refund general obligation bonds and reduce the state's outstanding debt.

Opponents say...

•Veterans already have access to many benefits, including federal government-subsidized mortgages at lower than market rates. It is unnecessary to increase the state's indebtedness to add to these benefits.

•It is fiscally irresponsible to add to the state's indebtedness at a time when the rate of increase of general revenue collections is not keeping pace with the rate of growth of debt service. The legislature should undertake a comprehensive evaluation of overall state debt before voters are asked to add to it.

•Government borrowing, such as that proposed in the amendment, puts the state in competition with private enterprise to obtain funds in a limited market. This competition inflates interest rates and slows economic growth.

AMENDMENT 11

The constitutional amendment providing that the trustees of a local public pension system must administer the system for the benefit of the system's participants and beneficiaries.

Explanation

This proposition would amend Article 16, Section 67 of the Texas

See PENSIONS, pg. 6A

Pensions, bail, education, surveyors, ag bonds debated

from page 6A

Constitution to establish rules for trustees of local public pension systems for running their systems. The trustees would have to administer the system, hold the assets of the system for the exclusive purposes of providing benefits to participants and their beneficiaries and paying reasonable costs to administer the system, select legal counsel and an actuary, and adopt sound actuarial assumptions to be used by the retirement system.

Supporters say...

•By specifying in the constitution the duties of trustees of public pension systems that are not affiliated with statewide systems, this proposition would protect the members of these systems.

•While Texas has not experienced problems with local public retirement systems, other states have. This amendment would help Texas avoid problems in the more than 300 such systems in the state.

Opponents say...

•The duties of trustees of pension systems are laid out in other regulations. We do not need a constitutional amendment to make these clear.

•If it is necessary to specify the duties of trustees of local public retirement systems, this can be done by law. We should stop cluttering up the constitution with language that more properly belongs in statute.

AMENDMENT 12

The constitutional amendment permitting the denial of bail to certain persons charged with certain violent offenses committed while under the supervision of a criminal justice agency of the state or a political subdivision of the state.

Explanation

Article 1, Section 11a. of the Texas Constitution gives courts discretion to deny bail pending trial to those accused of certain noncapital felonies. Bail may be denied only after a hearing in which substantial evidence of guilt has been presented. Currently, this constitutional provision is applicable to the following categories of defendants: those accused of a felony after two successive felony convictions; those accused of a felony committed while on bail for a prior felony, and those accused of a felony involving use of a deadly weapon after a felony conviction. The proposed amendment would add several categories of defendants to the list of those for whom bail may be denied: those accused of certain violent or sexual offenses while under supervision of a state or local criminal justice agency for a prior felony. Violent offenses are defined as murder, aggravated assault, aggravated kidnapping and aggravated robbery. Sexual offenses are defined as aggravated sexual assault, sexual assault and indecency with a child. "Under supervision" means probation, parole or mandatory supervision.

Supporters say...

•Recent heinous crimes committed by parolees and probationers free on bail after being charged with other offenses demonstrate the need for this amendment. The existing law, which provides for the issuance of a warrant under which a parolee arrested for a new crime cannot be freed on bail until after a parole revocation hearing, does not provide sufficient protection to the public: a warrant must be withdrawn if a hearing is not held within 70 days, and warrants are not always issued or accepted because of jail overcrowding.

•The proposed amendment, by extending current law to allow denial of bail to probationers and parolees accused of violent and sexual offenses that do not involve deadly weapons, would also provide extra protection to children and elderly and disabled persons who are the most frequent victims of these types of crimes.

•Under this amendment, defendants would be entitled to due process of law, including a hearing that must show substantial evidence of guilt, and the right to have the order denying bail set aside if trial is not held or a continuance granted at the request of the accused within 60 days.

Opponents say...

•This form of preventive detention would prevent few offenses and would place more of a burden on already overcrowded jails.

•This change in the law would unnecessarily expand the authority of judges to keep people in jail for prosecution against crimes that may never occur. Currently, those on conditional release can be detained in jail for violating the conditions of their release, or bail can be set at higher amounts when circumstances warrant.

•The problem addressed by this proposed amendment affects only a few people and does not warrant adding another detailed provision to the Texas Constitution.

AMENDMENT 13

The constitutional amendment relating to the amount and expenditure of certain constitutionally dedicated funding for public institutions of high education.

Explanation

The Higher Education Fund (HEF), created in 1985, is distributed to 25 institutions of higher education to buy land; construct, equip, repair and rehabilitate buildings; and buy capital equipment and library books and materials. The legislature determines how HEF monies will be allocated among the institutions. Every five years the legislature may adjust the amount of the appropriation for the following five years, and the 73rd Legislature increased the annual funding through the year 2000 from $100 million to $175 million.

Proposition 13 would extend HEF funding to the Texas State Technical College system (TSTC) and its four campuses, but not to its extension centers or programs. The proposition would also allow HEF monies to pay for buildings or facilities used jointly for educational and general activities and for auxiliary enterprises, such as student housing and athletic facilities, to the extent these are used also for educational and general activities. The proposition would limit TSTC funding to 2.2 percent of the total allocation.

The proposed amendment would clarify when the legislature can increase funding for the HEF, and that it may only increase the HEF beyond the original $100 million.

Supporters say...

•TSTC provides unique college-level programs in highly specialized technical and vocational fields, critical for the preparation of Texas' future work force.

•Unlike a junior college or community college, TSTC has no independent tax base. It is in fact the only Texas institution of higher education without a dedicated source of revenue for capital expenditures.

•The comptroller estimates that adding TSTC to the HEF would save some $1.6 million general revenue funds annually, beginning in Fiscal 1996.

Opponents say...

•TSTC is not an academic 2-year college with the same structure and mission as those now funded by HEF.

•TSTC officials originally chose not to be funded through HEF because at that time TSTC received greater funding through the appropriations process.

•As the need for economic development in Texas places greater demands on TSTC, the training of skilled occupational workers, the 2.2 percent of the HEF monies allocated to TSTC may be insufficient.

AMENDMENT 14

The constitutional amendment authorizing the issuance of up to $1 billion in general obligation bonds payable from the general revenue of the state for projects relating to facilities of corrections and mental health and mental retardation institutions.

Explanation

Article III, Section 49 of the Texas Constitution prohibits the legislature from creating state debt without specific authorization in the constitution. Since 1987, voters have approved a total of $2 billion in bonds to construct or renovate adult and juvenile corrections facilities and mental health and mental retardation institutions. Amendment No. 14 proposes to add an additional $1 billion for the same general purposes. The new Texas Penal Code, to take effect Sept. 1, 1994, creates a new class of felonies for some non-violent crimes. Persons convicted of these felonies may not be sentenced to traditional penal institutions, but may be sentenced to a new type of institution -- a state jail -- for up to two years with the remainder of the sentence served in community corrections.

Legislation enacted in the 1993 legislative session creates a new State Jail Division to construct and operate these facilities, and authorizes the building of 22,000 state jail beds. Ten thousand of these can be built with existing funds from prior bond sales; the additional 12,000 beds can only be built if voters approve this amendment. An additional 20,000 beds must be built to meet a legislative mandate to accept all "paper ready" inmates backlogged in county jails by Sept. 1, 1995.

Supporters say...

•A system of state jails would allow non-violent offenders to spend meaningful time in corrections facilities offering rehabilitation and other programs. More beds would become available in traditional prisons for violent offenders to serve greater portions of their sentences behind bars.

•Because state jails would be cheaper to build and operate, they would be a more efficient use of taxpayer money. In addition, funding facilities for felons currently backlogged in county jails is a better use of money than court-ordered fines or payments to counties for emergency overcrowding relief.

•It makes good fiscal sense to borrow money to finance capital investments such as prisons and state jails. Use of bonds stretches the payment period over many years, allowing the state to avoid a massive tax increase to pay for these projects out of current revenues.

•By authorizing a bond issue of this size, voters would give the legislature needed flexibility to meet future corrections demands.

•The state can afford to incur additional debt for a justified purpose without risking financial jeopardy. Texas ranks ninth among the 10 largest states in terms of overall state debt per capita. State bond debt is still substantially below the 5 percent cap imposed by the 72nd Legislature.

Opponents say...

•The state should not continue trying to build its way out of its prison capacity problem. If this proposed amendment passes, the state will have incurred $3 billion in debt for corrections and mental health facilities alone. No amount of money for additional construction will ever meet the potential demand: the more prison beds are added, the more prisoners will be sentenced to fill them. A better use of state funds would be to spend more on community-based programs that have the long-term goal of rehabilitating offenders to become law-abiding members of society.

•The fiscal note on $1 billion of general obligation bonds estimates that the debt service (interest) which would be paid from general revenue would amount to about $90 million per fiscal year. Over the life of the 20-year bonds, taxpayers would pay a total of $1.8 million in interest -- almost twice as much as the face value of the bonds.

•Operating costs are another hidden cost of the bond proposal. The estimated operational cost of one 2,000-bed state jail is somewhere between $10.3 and $19.8 million per year.

•It is difficult to justify authorizing bonds for state jails and prisons when the state does not adequately fund public education and when voters recently rejected a constitutional amendment increasing state debt to help local school districts pay for school facility needs.

AMENDMENT 15

The constitutional amendment to permit the voters of a county to decide, at an election called by the commissioners' court, whether to abolish the office of county surveyor in the county.

Explanation

The Texas Constitution requires each of the 254 counties in the state to elect a county surveyor. This proposition would provide a mechanism for the voters of any county to abolish the surveyor's office in that county by a majority vote of the qualified voters of that county at an election called by the county commissioner's court. After a vote to abolish, the records would be transferred to a county officer or employee designated by the commissioners' court of that county. Under current law, the surveyor's office in a particular county cannot be abolished without a constitutional amendment approved by the majority of voters statewide. The county surveyor's office has been abolished in Denton, Randall, Collin, Dallas, El Paso, Henderson, Cass, Ector, Garza, Smith, Bexar, Harris and Webb counties by constitutional amendment.

Supporters say...

•The office of county surveyor has become largely a recordkeeping position and is unfilled in many counties. The duties can easily be transferred to another office, thus increasing the efficiency of county government. The amendment provides a simplified means of abolishing the office.

•It is desirable to allow voters to decide, by local option, whether or not to abolish the county surveyor's job in their county of residence. The current requirement for a statewide vote is wasteful and expensive. Passage of this amendment would eliminate the need for more constitutional amendments abolishing the surveyor's office in individual counties.

Opponents say...

•It is undesirable to make it easier to abolish this office. Every time a surveyor's job is eliminated, more power is placed in the hands of county commissioners and of an appointed employee who is not accountable to voters.

•While the county surveyor's office may be antiquated, passage of this amendment would set a precedent for abolishing other offices that are currently constitutional. Because there is a lack of understanding of the jobs involved in county government, voters would be unable to make informed choices on whether to abolish.

AMENDMENT 16

The constitutional amendment authorizing up to a total of $100 million in bonds and notes to be issued to create the Texas Agricultural Fund for providing financial assistance to develop, increase, improve or expand the production, processing, marketing or export of crops or products grown or produced primarily in this state by agricultural businesses domiciled in the state.

Explanation

The Texas Agricultural Finance Authority (TAFA) was created in 1987 to encourage the expansion, development and diversification of production, processing, marketing and export of Texas agricultural products. TAFA makes loans to agricultural businesses to buy land, construct buildings, install machinery, and do research and development to reach the goals of the program. The constitution currently limits TAFA to issuing $25 million in general obligation bonds and $500 million in revenue bonds. This proposed amendment would increase the amount of general bonds and notes (commercial paper) TAFA could issue to $100 million.

Supporters say...

•The Texas Agricultural Finance Authority has created a successful program and needs this infusion of capital to respond to the numerous requests for financial assistance from agricultural businesses.

•As a loan program, the proposal would not divert taxpayer dollars for debt service as the agricultural fund pays for itself.

•By encouraging the processing of Texas agricultural products within the state, TAFA financial assistance to agribusiness creates jobs and helps the economy.

Opponents say...

•This is a four-fold increase in the amount of general obligation loans TAFA is authorized to issue and will add $100 million to a state debt that is already $3 million and growing.

•If borrowers default on loans, taxpayers could be left to retire the bond debt.

•These loans are not going to needy farmers but to agribusinesses. Why should the taxpayers of Texas support the expansion plans of a small segment of the business community?

Commodity distribution set Nov. 9

WOODVILLE — The distribution of U.S.D.A. commodities for certified recipients in Tyler County has been scheduled for 10 a.m. to 1 p.m. on Tuesday, Nov. 9 at the Lion's Den located off Highway 190 East near Woodville.

Only those persons who are certified for 1993 will be able to receive commodities. No applications for certification will be taken on the day the commodities are distributed. The first sign-in numbers will be reserved for handicapped and/or elderly (60 years old or older) persons who do not have an authorized representative to get their food and must come themselves. In order to prevent long waits, we recommend that these people not come to the distribution site before 9 a.m. The distribution will be conducted by Tri-County Community Action, Inc., of Center with the assistance of the Tyler County Commissioner's Court.

Recipients are asked to please bring large sacks.

COLMESNEIL CLASS OF 1943 — Members of the 1943 graduating class of Colmesneil High School held a 50-year reunion at the Ace Cafe in Colmesneil on Sept. 25. Pictured are (Standing, L-R) Escar Wayne Davis, Sam Preston Davis, J. Marie Johnson King, Estell Sturrock McCarty, Frances Helen Pittman Lilly, Pauline Mitchell Lyons, Lois Reid Jackson, Lucille Reid Cook, Wynell Sturrock Holliman, Imogene Halmark Fowler, Gerald Minyard, Wayne Peace, (Seated, L-R) Clyde Gresham, Dr. Sam Dan Mann, Ruth Smith Jordan, Clarice Crosby Goza, Wilma Howell Barclay, Josephine Patillo Vanover, Merva Lee Minyard Levings and James Dudley. Not pictured is Bale Fortenberry Mahan. Flowers were presented at the school Monday in memory of deceased classmates James Dougharty, Forrest Gay, Loyce Carol Stewart, Edgar Lamb, J.F. Hopson, Charles Fortenberry, John R. Skinner, Moree Morris, Dr. Raymond Fowler and Samuel Gibson.

Fred community celebrates homecoming

FRED — The Fred community annually celebrates its founding with a Homecoming Pageant and Halloween Carnival, which will be sponsored on Oct. 30 by the Fred Elementary School Parent-Teacher Club.

This year's activities will begin with the Pageant at 5 p.m. in the school auditorium. Each class at Fred Elementary has selected members to represent their class in the Pageant.

In honor of the royalty each class will present a skit tied to this year's annual theme, "A Country Jamboree". The kindergarten's skits are titled "Down on Grandpa's Farm" and "Rock and Roll McDonald". First grade will present "Witches' Brew"; second graders are planning to do "Turkey in the Straw". "Young at Heart" will be third grade's choice. The fourth grade will perform "Cornfield County Corny Jokes". The highlight of the pageant will be the crowning of the King and Queen from among the fifth grade princes and princesses.

The Halloween Carnival is scheduled to begin at the conclusion of the pageant and will close at 9 p.m. Class booths will feature ring toss, cake walk, fish pond, train ride, face painting, basketball throw and dart game. A variety of foods will also be served including: turkey legs, popcorn, gumbo, baked potatoes, candy apples, BBQ links and a sweet shop. Other booths will include the Lions' Club - dunking booth, the Fred Elementary teachers - cake toss, the Baseball Club - plants, TOPS - general store and grab bags, FTC - country crafts, Dudley Denmon - wood crafts, and the Warren High School Junior Class spookhouse.

Several donated items will also be given away the night of the carnival including a ladies' denim duster and a 270 gun with a scope.

Members of the pageant royalty are:

KINDERGARTEN

Duke: Steven Jordan, son of Steve Jordan and Karen Jordan.

Duchess: Brittani Moore, daughter of Terri and Brian Moore.

FIRST GRADE

Duke: Joshua Mannino, son of Gary and Kathy Mannino.

Duchess: Kara Fountain, daughter of Mr. and Mrs. Donald Fountain.

SECOND GRADE

Duke: Joe Singletary, son of Mr. and Mrs. John Singletary.

Duchess: Dusty Jeffcoats, daughter of Bubba and Becky Jeffcoats.

THIRD GRADE

Duke: Kaleb Barner, son of Mr. and Mrs. Bill Barner.

Duchess: Rose Fowler, daughter of Ray and Carolyn Fowler.

FOURTH GRADE

Duke: Christopher Richard, son of Mr. and Mrs. Hilton Richard.

Duchess: Cheryl Peck, daughter of Mr. and Mrs. Jerry L. Peck.

FIFTH GRADE

Princes: Eric Lee, son of Charlotte and Gary Lee; Deric Lee, son of Charlotte and Gary Lee; Buck Gore, son of Mr. and Mrs. Oliver Gore; and Justin Richard, son of Mr. and Mrs. Hilton Richard.

Princesses: Leslie White, daughter of Ray and Penny White; Christi Thornton, daughter of Mr. and Mrs. Joel Jeffcoat; Arlen Graham, daughter of Pollicia Graham and Andy Graham; and Denise Cunningham, daughter of Don and Neva Cunningham.

Urbem: James Burnes, Colby Smith, Melissa Soignet and Patricia Payne.

Flag Carriers: Kevin Norman and Jerry Laurent.

Program: Samantha Miller, Daniel Crawford, Tony Hickman, Raymond Mathis, John Dalton, Michael Reinhardt and Lonnie Chance.

Pledge: Beau Mannino.

Woodville resident nominated as Baylor Homecoming Queen

WACO, Texas — Amy Melissa Craine was one of 35 nominees for Homecoming Queen at Baylor University.

The queen, Mary Margaret Adams of Beaumont, and her court were named at the Pigskin Revue on Thursday, Oct. 21.

Craine participated in one of the nation's largest and oldest homecoming parades Saturday morning, Oct. 23 and was presented again Saturday afternoon during halftime of the football game between Baylor and Texas Christian University at Floyd Casey Stadium.

Craine, the daughter of John and Nancy Craine, is a senior telecommunications major who represented CHI's Women's Service Organization.

She is a graduate of Woodville High School.

Amy Melissa Craine

Brenizers join BBU group

SAN ANTONIO — Jesse, Billie and C. Brenizer of Woodville have been accepted as active members of Beefmaster Breeders Universal (BBU).

The Beefmaster breed of cattle, which was founded in South Texas in the early 1930's, was developed on selection for traits of economic importance which have become known as "The Six Essentials". These traits are Fertility, Milking Ability, Growth, Conformation, Hardiness and Disposition. Beefmasters were recognized as a pure breed by the USDA in 1954. BBU, headquartered in San Antonio, Texas is the oldest beef breed registry for BBU Beefmaster cattle and was chartered in 1961.

Tyler County Church Listings

Adventist

Seventh Day Adventist Church
1 miles south of Warren
Ray House, Pastor

Agape

Agape Church
FM 1745 837-4434
Kenn and Gina Harrison, Pastors

Apostolic

Lakeside Apostolic Church
429-5481
Bro. Lott, Pastor

Assembly of God

Abundant Life Fellowship
Hwy. 190 at 92, Dam B, Tx. 283-3324
Rev. J.D. Hughes
Assembly of God
R.C. Tillery, Pastor
Colmesneil Assembly of God
Colmesneil, Texas 837-4424
J.C. Carter, Pastor
Hillister Assembly of God
Hillister, Texas 283-2725
J.F. Doggette, Pastor
Oak Grove Assembly of God
Hwy. 92 between Fred & Spurger
429-5050
Rev. Wayne Watts, Pastor
Shady Grove Assembly of God
West of Woodville
Trinity Christian Center
Hwy. 190 West, Woodville
283-5354
Fred Hill, Pastor

Baptist

Aline Independent Baptist
1/8 miles N. of Doucette on FM3065
Buddy McDaniel, Pastor
Beech Creek Baptist Church
FM 1013, 3 miles west of Spurger,
Robert McClelland, Pastor
Bethany Baptist Church
Colmesneil, Texas
Rev. Jack Butler, Pastor
Bethel Baptist Church
Warren, Hwy. 1943 W. of 69
Ron George, Pastor
Calvary Baptist Church
Hwy. 69 North, Woodville, Texas
Rev. Bill Gardner, Pastor
Camp Zion Baptist Church
Doucette, Texas
Rev. I.S. Hunt, Pastor
Caney Creek Baptist Church
Chester, Texas
G.M. Standley, Pastor
Chester Baptist Church
Chester, Texas
Jimmy Dean, Pastor
Dogwood Hills Baptist Church
Hwy. 190 West, Woodville
Rev. Troy A. Richardson, Pastor
Ebenezer Baptist Church
Colmesneil, Texas
Bro. Mike Ivey, Pastor
Emmanuel Baptist Church
2 miles M. of Doucette on Hwy. 69
Herman Hutto, Pastor
Enon Baptist Church
4 miles E. of Chester on 1745
Henry Shettles, Pastor
Fairview Baptist Church
Hwy. 92, Town Bluff
Bro. Dan Magee, Pastor
Fellowship Primitive Baptist
547-2223
Elder O. Woodrow Wilson, Pastor
First Baptist Church, Colmesneil
Hwy. 69/256 West 837-5439
Bro. Michael Ledbetter, Pastor
First Baptist Church, Doucette
Doucette, Texas
Rev. Ken DeRouen, Pastor
First Baptist Church of Spurger
Spurger, Texas
David Nugent, Pastor
First Baptist Church, Warren
Warren, Texas
Kenneth Cauthen, Pastor
First Baptist Church, Woodville
Corner of Wheat & Charlton 283-2588
Dr. Charles W. Haney, Pastor
First Shiloh Baptist Church
Bro. Bert C. Sample, Pastor
Grace Baptist Church
Fowler Rd., 3 1/2 miles E. of Colmesneil
off FM 256, 283-3952
G.W. Patrick, Pastor
Harmony Baptist Church
FM 256, off Highway 190 West
Bro. Steve Ford, Pastor
Hebron Baptist Church
5 miles south of Warren, Hwy. 69
Pastor
Hillister Baptist Church
Hillister, Texas
W.R. "Bill" Swearingen, Pastor
Hilltop Baptist Church
Hwy. 190, west of Dam B
Kenn Freeland, Pastor
Katy Baptist Church
Colmesneil, Texas
Durl Patrick, Pastor
Little Baptist Missionary Church
1 mile east on FM 1013
Rev. Edwin Victoria, Pastor
Midway Missionary Baptist
FM 1943, 10 miles E. of Warren
Bro. E.C. Jones, Pastor
Mt. Carmel Baptist Church
Jack Lewellen, Pastor
Mt. Hope Missionary Baptist
Rev. Edward Gambell, Pastor
Mount Nebo Baptist Church
FM 1943, 13 miles E. of Warren
Derrell Young, Pastor
Mount Olivet Baptist Church
Hwy. 92, Fred, Texas
Brian Hale, Pastor
Mt. Sinai Baptist Church
Holly Fork Community
Bro. Robert Foxworth, Pastor
New Pilgrim Baptist Church
Woodville, 283-7227
The Rev. James Mitchell, Pastor
New Shady Grove Baptist Church
3 miles east of Woodville, Highway 190
The Rev. Leonard White, Pastor
283-2607
New Shiloh Baptist Church
West of Woodville
Louis Tubbs, Pastor
Oak Grove Baptist Church
Colmesneil, Texas
Jimmy Graham, Pastor
Palestine Baptist Church
3 miles N. of Chester on Hwy. 287
Rev. N. Joseph Jr., Pastor
Pilgrim Rest Missionary Baptist
Cobb Mill Road, Woodville
Rev. R.L. Session, Pastor
Pleasant Hill Baptist Church
401 M.L.K., Woodville 283-3008
C.O. Hadnot, Pastor
Pleasant Hill Baptist, Spurger
FM 2992, Spurger, Texas
Bro. Johnny Lewis, Pastor
Rockland Baptist Church
Rev. Tom Owen, Pastor
Rocky Springs Baptist Church
Leonard Budro, Pastor
New Zion Baptist Church
Spruger, Texas
Rev. Lester Mitchell, Pastor
Spring Hill Baptist Church
Woodville, Texas
Rev. D.A. Moye, Pastor
South Spurger "Miracle" Baptist
Highway 92 south of Spurger, 429-5077
Webster Gilchriest, Pastor
Sunset Missionary Baptist
FM 1943, Warren, Texas
Bro. John Collins, Pastor
True Vine Baptist Church
1 miles East of Doucette
Victory Baptist Church
E. of 92 on 1746 (Old Town Bluff)
Rev. W.C. Haynes, Pastor
Warren Chapel Baptist Church
Warren, Texas
Rev. Mark Hadnot, Pastor
White Tail Ridge Baptist Mission
283-5938
Robert Hargrave, Pastor
Woodville Missionary Baptist
Hwy. 1746, Town Bluff Rd. 283-7983
D.L. Ross, Pastor

Catholic

Our Lady of the Pines Church
1601 Pine, Hwy. 287, Woodville283-5367
Rev. Roger Thibodeaux, Pastor

Christian

First Christian Church
109 Charlton, Woodville
283-2449
John Boehnke, Minister

Church of Christ

Dam B Church of Christ
15 miles E. of Woodville on Hwy. 190
283-7746
Alvin Ickles, Minister
Pine Street Church of Christ
604 Pine (Hwy. 287 & Nellius St.)
283-8328
Don L. Byler, Evangelist
Warren Church of Christ
Warren, Texas 547-2785
Jeff Little, Minister
Woodville Church of Christ
Hwy. 190 West 283-5977
Eugene Greer, Minister

Episcopal

St. Pauls Episcopal Church
1 mile W. of Woodville on Hwy. 190
283-3710
Rev. Nick Novak, Vicar

Inter-Denominational

His Place Family Outreach
305 W. Bluff St., Woodville 283-5888
Ron Davis, Pastor

Latter Day Saints

Church of Jesus Christ L.D. Saints
Hwy. 92, Fred, Texas
James Odom, Branch President
Chruck of Jesus Christ L.D. Saints
Pine St. Chapel, Woodville
Tim Durr, Branch President

Lutheran

Faith Lutheran Church
704 W. Holly, Woodville 283-7171
Walter P. Snyden, Minister

Methodist

Cade Memorial United Methodist
Chester, Texas
Dr. J.B. Morris, Pastor
Hopewell First Congregational
7 miles E. of Woodville, Hwy. 190
283-5070
Jesse R. McKee, Pastor
Mann's Chapel First Congregational Methodist
2 1/2 miles W. of Colmesneil on
FM 1746 283-3588 or 837-5287
Rev. John McKee, Pastor
Midway United Methodist
563-2695
Bob Fosburgh, Pastor
Spurger United Methodist
Spurger, Texas
Rev. John Dowden, Pastor
Warren United Methodist
Warren, Texas 547-2669
Rev. Bob Fosburgh, Pastor
Woodville United Methodist
Woodville, Texas
Bobbie Weber, Pastor

Non-Demominational

Christ Holy Temple
Clear Springs Community, 283-5668
D.R. Mitchell, Pastor
Community Church
23 FM 1746, Woodville
R.L. Sanders, Pastor 429-3646
Hampton Full Gospel Church
2 miles W. of Chester on Hwy. 287
Rev. James T. Loving, Pastor
New Creation
Hwy. 190, Timberland W. & Old Livingston Hwy.
Arthur McInnis, Pastor
River Acres Full Gospel Church
Sheffield Perry, Spurger
Rev. Clovis Ford, Pastor
Sandy Creek Community Church
Sandy Creek Rd., Fred, Texas
William Smith Sr. & Vonita Smith, Pastors
The Tabernacle
White Tail Ridge west of Woodville (four miles off Highway 190
Lonnie and Debbie Ashton, Pastors
Woodville Gospel Tabernacle
2 1/2 miles N. of Woodville on Hwy. 69
283-2156
David Emmons, Pastor

Pentecostal

Community Pentecostal Church of God
203 East Bluff, Woodville
Rev. David B. Elam, Pastor
First Pentecostal Church of Fred
Fred, Texas
Jerry Peck, Pastor
Spurger United Pentecostal
Spurger, Texas
Thomas Hall, Pastor
The First Country Church of Jesus
Fred, Texas
S.E. Knighten, Pastor
Warren United Pentecostal
Warren, Texas
Richard Perry, Pastor
Woodville United Pentecostal
West Bluff, Woodville
R.J. Magehee, Pastor

The pastors invite everyone to attend the church of their choice.

Church News

Reunion slated at Hillister Baptist

HILLISTER — A special day of reunion and celebration is planned for Sunday, Oct. 31, at Hillister Baptist Church.

Beginning at 9:45 a.m., the church will join Southern Baptist Churches across Texas in the "Great Day in the Morning" high attendance in Sunday school emphasis. The church has set as its goal to have 140 people in Bible study.

Following the regular 11 a.m. worship service, there will be a special celebration marking the 85th anniversary of Hillister Baptist. Former pastor Bro. Henry W. Shettles will speak and special music will be provided by Tim Flebbe as well as be Lionel and Beverly Reese, all of Warren.

Bro. Bill Swearingen, pastor, and Bro. John Adams, minister of music, have invited the public to join the congregation in the festivities. They invite area residents to join them in morning worship services or to attend their own churches during the morning and stop by the Hillister church in the afternoon to view its new sanctuary and to help celebrate its anniversary.

For more information, call 283-3350 or 283-5130.

Fall Festival set at Fred church

FRED — The 1993 Fall Festival will be hosted by the Mt. Olivet Baptist Church in downtown Fred from 6:30-9:30 p.m. on Saturday, Nov. 6.

Among the activities planned for the event is a cup cake walk, a dunkin' booth, bobbing for apples, a basketball throw as well as a number of other booths, all with prizes.

A costume contest will be help with prizes for children and youths. Organizers ask that no witch, goblin or spook costumes be worn.

There is no charge to attend.

Benefit fish fry planned Saturday

TOWN BLUFF — A fish fry with all the trimming will be held from 11 a.m. to 2 p.m. Saturday, Oct. 30, to benefit the Victory Baptist Church parking lot fund.

The fish fry will be held at the corner of FM 92 and FM 1746 in Town Bluff. Tickets are $5.

Revival scheduled in Doucette

DOUCETTE — The First Baptist Church of Doucette will host revival services from Sunday, Oct. 31, through Friday, Nov. 5.

The Sunday morning worship service will be followed by a dinner-on-the-grounds.

Services during weekdays will begin at 7 p.m., according to the Rev. Ken DeRouen, pastor.

A special children night services will be held Tuesday, Nov. 2, beginning at 6 p.m., while a youth night will begin at 6 p.m. on Wednesday, Nov. 3. Adult night will begin at 7 p.m. Thursday, Nov. 4.

Warren revival opens Sunday

WARREN — The Fall Revival of the First Baptist Church in Warren will open Sunday morning, Oct. 31, with services to continue through Wednesday, Nov. 3. There will be both morning and evening services beginning at 11 a.m. and 7 p.m.

Bro. Bobby Dagnel, pastor of the First Baptist Church in Hemphill will be the evangelist and David Wood, church services director for the Sabine Neches Baptist Area, will lead the revival music, according to church pastor, Bro. Kenneth Cauthen.

Victory Baptist festival slated

TOWN BLUFF — A ballgame, bonfire and wiener roast are among the activites planned during the Fall Fest planned by Victory Baptist Church from 3 p.m. to 7 on Saturday, Oct. 30.

Singing will be held at 7 p.m. and treats will be provided for children.

The church is located east of FM 92 on FM 1746 near Town Bluff.

Bro. Bobby Dagnel

Katy Baptist targets attendance

COLMESNEIL — Katy Baptist Church of Colmesneil will be hosting "High Attendance Sunday" this week beginning with the 10 a.m. Sunday school program on Oct. 31.

The attendance goal for the day is 237.

The public is invited to join the congregation for this special event. A free hamburger lunch and fellowship will immediately following the morning service.

'Great Day' services set in Warren

WARREN — Bethel Baptist Church of Warren will be joining all Southern Baptist Churches in seeking high Sunday school attendance numbers during the "Great Day in the Morning" celebration on Sunday, Oct. 31.

The church's goal for the event is 195.

Bethel Baptist Church's celebration will have a "fun-twist" to it. If the 195 goal is met, "something is going to be done with some cream pies that has absolutely nothing to do with eating them," according to Ron George, pastor.

If the goal is met, the Sunday school class with the most to attendance can throw some pies at the "object of their choice!"

Davis Hatton, Sunday school director, said he has nothing to worry about because he "set the goal so high there was no way it could be met."

George, however, said he knew how the members reacted to such a challenge. Last year his beard was shaved off when the goal was met and exceeded. He added the caution, "Look out, Davis".

Following the morning worship service, a hamburger/hotdog lunch will be served in the church's Family Life Center. The "pie thing" will follow the meal.

Bethel Baptist Church is located on FM 1943 West, one block off Highway 69 in Warren.

Pilgrim Rest plans Fall Carnival

WOODVILLE — The Pilgrim Rest Baptist Church will hosts its annual Fall Carnival beginning at 10 a.m. Saturday, Oct. 30, at the church, located on Cobb Mill Road in Woodville.

According to the Rev. R.L. Session, pastor, the event is sponsored by the church's Youth Department and all proceeds will benefit the church's Christian education program.

The public is invited to attend.

THE HOLIDAY PINES MANOR
1201 Cardinal 283-3397 Woodville, Texas

E & L Lumber Co.
WOODVILLE, TEXAS

FEW READY MIX 283-2622
Woodville, Tx.

Woodville Convalescent Center
Living with dignity, Aging with understanding, Caring with pride
102 N. Beech 283-2554 Woodville

KNAPP FORD
Corner of Hwys. 69&287
283-2526

CITIZENS NATIONAL BANK Member FDIC
P.O. Box 109 Woodville, Texas Since 1920

A&M MOTOR CO. INC.
Pontiac * Buick * Oldsmobile * GMC Trucks
Woodville, Texas 283-2534

Jarrott's Pharmacy
"Serving Tyler County Since 1952"
205 S. Magnolia 283-2550 Woodville

Davis Food Market
Warren, Tx. 547-3339

WOULD YOU LIKE TO ADVERTISE HERE?
CALL 283-2516

Brookshire Bros.
"The Best For Less" 283-3333 Woodville, Texas

WOULD YOU LIKE TO ADVERTISE HERE?
CALL 283-2516

DOGWOOD TRAILS MANOR
78, Hwy. 190 West * 283-8147 * Woodville

Allison Chevrolet
Hwy. 69 in Colmesneil 283-7605

Bestway Foods
1111 S. Magnolia 283-7511 Woodville

FIRST National Bank
WOODVILLE BRANCH Member F.D.I.C.
Your Full Service - Full Time Bank
283-8231 Hwy. 190 E. Woodville

WAL-MART
We Sell For Less - Satisfaction Guaranteed
Woodville, Texas 283-8248

McDonald's of Woodville
"We have Pizza & Pasta"
283-5855

Watt's Carpet and Carpet Cleaning
219 W. Bluff 283-2578 Woodville

TEMPLE-INLAND
FOREST PRODUCTS CORPORATION

St. Paul's to hold annual bazaar Nov. 12-13

By Patsy Duke

WOODVILLE — St. Paul's Episcopal Church in Woodville, located near the city limits on Highway 190 West, will host its Annual Christmas Bazaar from 10 a.m. to 4 p.m. on Friday and Saturday, Nov. 12 and 13 in the Parish Hall.

A chili lunch will be served on Friday beginning at 11 a.m. Proceeds from the chili lunch will go toward the construction of a new Parish Hall.

Most observers do not realize how much effort goes into St. Paul's Bazaar.

Regular customers at the Bazaar are familiar with the exquisite art offered by the congregation. If not, come and see!

Jean Riddle, bazaar chairman heads the production of Pine Cone Art. Pine cone wreaths have become a hallmark of St. Paul's Bazaar. Components, all natural, are gathered from as near as our own back yards to as far away as Iowa, Maine and other parts of the U.S.

Although members work year-round on pine cone art, each fall, Fr. Nick Novak, vicar of St. Paul's, asks God's blessings on the craft room, the workers and their endeavors. This year the blessing was on Oct. 4 at 10 a.m.

With a band saw, nuts and pods are sawed in half, revealing more of nature's beauty. An electric drill press is used to drill holes into components so that a toothpick tipped with glue *can be inserted. After the glue dries,* components are placed in individual bins on shelves that, from floor to ceiling, line the walls.

Craft room workers include: Jean Riddle, Betty and Bob Payne, Dot and Carl Muller, Gene and Ruth Tobey and, when their busy schedules permit, Joella Knapp, Pamela Novak, Rhoda Scott, Herb Fouts and Rosemary Bunch add their talents. Other volunteers work at home "picking" (inserting the glue-tipped toothpicks into components).

On Friday and Saturday, when visitors walk into St. Paul's Parish Hall, they will be greeted by myriads of Christmas lights, sights, scents and hospitality.

Visitors are invited to bring their Christmas list and shop. Prices range from $1 to $65. Special orders will be accepted at the bazaar and everybody can find something they can't do without.

Proceeds from the Annual Bazaar are used by the women's group, with discretion, quietly and without fanfare, to do God's work.

PREPARING FOR THE BAZAAR — Volunteers have been busy in recent weeks preparing pine cone wreaths and other types of pine cone art for the annual St. Paul's Episcopal Church Bazaar to be held Nov. 12-13. Over the years, the wreaths have become a hallmark of the annual event. Pictured above preparing the wreaths are (Standing, L-R) Jane MacEliven, Betty Payne, Jean Riddle and (Seated) Rhoda Scott. (Photo by John Morrison)

County native becomes namesake of school

CYPRESS-FAIRBANKS — Don Thornton, retired Superintendent of the Cypress-Fairbanks ISD, recently attended a reception at Thornton Junior High School, which was named in his honor. CFISD is located just northwest of Houston. Though he and his wife Dixie have retired from the school district, the legacy they left behind is far from forgotten.

Thornton grew up in Tyler County and attended school in Chester. His parents are Inez Thornton and the late Tullos Thornton.

Thornton began his career as a CFISD teacher in 1964 and was later promoted to assistant superintendent, assistant deputy superintendent; deputy superintendent, and, finally, superintendent of schools. He served as the district's top administrator from 1986 to 1992 and earned the reputation of a gifted, caring leader.

"I think the District is what it is today because of his leadership," says Jan Aragon, principal of Cypress Creek High School. "When there was a crisis at a school, he dropped everything to go to the aid of the principal. You could always rely on him when you had a problem, and he always had a logical solution."

Talk to administrators, teachers, paraprofessionals, and ancillary employees who worked with him over the years, and you'll hear the same adjectives again and again: dedicated, hard working, caring, loyal, dynamic, honest, and knowledgeable.

"I really never thought of him as a 'boss'. He was, instead, a master mentor - a friend whose door was always open," says Dr. Betty Willis, assistant superintendent for elementary curriculum.

"He was the best thing that ever happened to the district - except me," says Bubba Willbern, namesake of Willbern Elementary School and a friend of Thornton's for more than 20 years. All kidding aside, Willbern says his friend accomplished great things during his career. Besides being the driving force behind successful bond issues and starting two pilot Year-Round Education programs, he is largely responsible for the close-knit atmosphere that pervades the district.

Associate Superintendent for Curriculum Deanna Swenke agrees. "He allowed people to do their jobs, supplying support and direction as requested or appropriate. Always with him, one felt protected and secure in any kind of situation, because he so selflessly provided a safety net."

Dixie Thornton is also revered by CFISD personnel, and not just because she is Don Thornton's wife. A Cypress-Fairbanks ISD employee for 27 years, she served as a teacher, librarian, library coordinator, and media services coordinator. She is credited by many with elevating the status of media specialists in the district.

"Dixie developed the library program, and she made the community aware of how very vital the library is," says Media Specialist Kay Howe.

She also changed the image of the staid, reprimanding librarian. "Dixie wanted the library used," Roach says. "If the books were messy, she didn't mind, because that meant students were reading."

Her energy is what those who were fortunate enough to work with her remember best.

She is often described as vivacious, motivating, dynamic, and gracious. "No job was too big for Dixie," says Bonnie Rose, a secretary at the CFISD Professional Library. "Everyone just jumped on board behind her and helped."

It has been little more than a year since Don Thornton retired, and two years since Dixie retired. The opening of Thornton Junior High School on August 23, 1992, and the recent dedication reception brought back many fond memories to those who worked with the Thorntons.

"He was someone I could always go to for advice," Athletic Director Ken Pridgeon says. "And Dixie is wonderful. She is definitely the woman behind the man."

COUNTY NATIVE HONORED — Tyler County native Don Thornton (second from right) and members of his family were on hand recently during a reception at Thornton Junior High School. Thornton, a retired superintendent of the Cypress-Fairbanks ISD, had the school located northwest of Houston named in his honor. Present during the event were (L-R), Thornton's mother, Inez Thornton; his daugther, Kathy Risien; his wife, Dixie Thornton; Thornton; and his daughter, Kelly Keener.

CD's
5.50%*
*monthly interest
FDIC Insured
*Other Rates/Maturities Available
Minimum Deposit May Be Required
(409)384-5715
1-800-696-3782
Call: Cam Monroe
Advanced Financial Services
102 Water St.
Jasper, Tx. 75951

Jarrott's
Bridal Registry
Susan O'Banion Spaniel & Jason Glen Hall
November 13, 1993
Priscilla Whiddon & Tim Foster
November 20, 1993
205 S. Magnolia Woodville, Tx.
283-2550

Couple united

Mr. and Mrs. Lloyd M. Morgan of Nederland and Mr. and Mrs. Malcom J. Arnaud of Port Arthur have announced the marriage of their daughter, Shanna Marie Arnaud to Scot Shepherd Tolbert, son of Mr. and Mrs. W.D. Tolbert of Woodville. The bride is employed with Kinsel Automall in Beaumont and the groom is employed by Buddy Chevrolet in Port Arthur. The couple will reside in Beaumont.

Brandon Ard born Oct. 15

WOODVILLE — Jonathan and Celena Renay Ard of Mt. Neches have announced the birth of their son, Brandon Lee Ard, who arrived at 3:08 a.m. on Oct. 15 at Tyler County Hospital in Woodville.

The baby weighed seven pounds, one-half ounce and was 19 inches long at birth.

Grandparents include Eloise and Joe Ard as well as Robert Earl and Patty Loise McClelland, all of Mt. Neches. Great-grandparents are Cicero and Lillie Kirkendall of Silsbee and Frances Ard of Fred.

Woman's Reading Club makes annual donations

WOODVILLE — Members of the Woman's Reading Club met Oct. 5 at the home of Mrs. Judy Brown. Mrs. Becky Jinnette was co-hostess.

Mrs. Jane MacElivan, president, presided over a short business meeting.

It was announced that the club has given $200 to the Allan Shivers Library and $50 to the local chapter of the Red Cross. These donations are included in their annual budget as designed for community projects.

Mrs. Iris Weidenfeld, chairman of the conservation committee, introduced Mr. and Mrs. David Lefkovitz, local "nature" photographers, who presented a slide program on the flowers and plants of the Big Thicket.

On Oct. 19, members met at the home of Mrs. Judy Kenesson, chairman of the program committee. Her committee members served as co-hostesses, namely: Mrs. Joella Knapp, Harry Lou Shields, Malee Tucker and Phyllis Hull.

Mrs. Jewel Hurst of Port Arthur was guest speaker.

Mrs. Hurst is state chairman of Stories Offer Adventure - Read (SOAR), a project of the General Federation of Women's Clubs (GFWC). She also is a trustee of the Magnolia District of the Texas Federation of Women's Clubs, and immediate past president of Magnolia District TFWC.

Members of Federated Clubs are able to participate in the SOAR program by contributing books to pre-schoolers, by providing story-telling sessions, and/or by maintaining a reading/lending library.

In an effort to encourage club members to continue their personal reading, Joella Knapp is bringing a small collection of various kinds of books, as a lending library, to each meeting.

The club welcomed Mrs. Karen Stallcup as a visitor during the meeting.

Mrs. Jane MacElivan and Mrs. Marie Howell attended the Fall Magnolia District Meeting on Oct. 21.

The Nov. 2 meeting will be held at the home of Mrs. Marjorie Bailey.

Vows to be renewed

WOODVILLE — Scot, Tamara, Tiffani and Trista Herrington, all of Woodville, have announced the renewal of wedding vows between their parents, Randy and Angie Herrington of Woodville.

The event, which is part of the couple's tenth wedding anniversary, will take place at 7 p.m. on Nov. 5 at the Hopewell First Congregational Methodist Church in Woodville.

Friends and family members are invited to attend the renewal ceremony.

Contrary to conventional wisdom, stress is not a 20th century phenomenon.
The Episcopal Church can't promise an end to stress. But we can promise you a year's worth of services (through the love, support and fellowship of our Christ. Come join us this Sunday.
The Episcopal Church

ST. PAUL'S EPISCOPAL CHURCH
Hwy. 190 West 283-3710 Woodville
Sunday Service: 9:30

Obituaries

Ruth Jerue

WOODVILLE — Funeral services for Ruth Jerue, 78, of Woodville were held at 1 p.m. Sunday, Oct. 17, 1993, at the Pleasant Hill Baptist Church in Woodville with the Rev. C.O. Hadnot officiating. Burial followed in the Magnolia Cemetery.

Mrs. Jerue died Oct. 14 at the Tyler County Hospital in Woodville.

Born Sept. 12, 1915 in Garland, La., to the late Manuel and Josephine Vorise, she was reared in Bunkie, La. She met and married Willie Jerue in 1944.

Survivors include her husband, Willie Jerue of Woodville; four sons, *Rufus Farmer, Roy Jerue Sr.*, Charles Jerue, all of Houston, and Tommy Jerue of Woodville; three daughters, Linda Mitchell and Gloria McCartney of Woodville and Edna Fuller of Stockton, Calif.; two sisters-in-law, Inez Williams of Woodville and Melody Vorise of Port Acres; 16 grandchildren; five great-grandchildren; and a number of nieces and nephews.

Coleman's Tyler County Funeral Home of Woodville directed the arrangements.

Evelyn Rae Harrison Mahaffey

WOODVILLE — Funeral services for Evelyn Rae Harrison Mahaffey, 77, of Woodville were held at 2 p.m. Monday, Oct. 25, 1993, in the First Baptist Church in Woodville with Dr. Chet Haney, pastor, officiating. Music was provided by Melody Makers Choir, of which she was a member.

Burial followed at Camp Ground Cemetery.

Mrs. Mahaffey died Oct. 22 at Woodland Heights Medical Center in Lufkin.

A native of Dewey, Okla., she had resided in Tyler County most of her life and was retired from Keller Aluminum of Woodville with 20 years of service. She was a member of the First Baptist Church and the Melody Makers Choir.

Survivors include five daughters, Lois Gilbert, Nova Rae Michaux and Mary Poncho, all of Woodville, Sandra Wheeler of Aurora, Colo., and Elizabeth Traylor of Huntington; four sons, *John Harrison of Illinois, Eddy* Harrison and Robert Harrison, both of Woodville, and Jim Harrison of Durham, N.C.; a sister, Tressia Gilliland of St. Joseph, Mich.; a brother, Joe D. Elam of Edmond, Okla.; 21 grandchildren; and 16 great-grandchildren.

Pallbearers were Charles E. Spurlock, Samuel J. Galan Jr., James L. Hunter, Eddy L. Harrison Jr., William F. Michaux IV and J.D. Michaux.

Riley Funeral Home of Woodville directed the arrangements.

Rev. Jackson 'Jack' W. Minyard

COLMESNEIL — Funeral services for the Rev. Jackson "Jack" Whitfield Minyard, 79, of Colmesneil were held at 2 p.m. Tuesday, Oct. 26, 1993, from the Riley Funeral Home Chapel in Woodville with Bro. Jack Lewellen and Bro. Ben Gibbs officiating.

Burial followed in the Davis Cemetery near Colmesneil.

The Rev. Minyard died Oct. 24 at Mary E. Dickerson Memorial Hospital in Jasper.

A native of Jasper County, he had resided in Tyler County most of his life and retired after serving as a Baptist minister for 58 years. He was a member of the Colmesneil Independent School District's board of trustees for 44 years and served as its president for the last 15 years before he retired.

He also was involved in the saw mill and logging industry.

Survivors include his wife of 60 years, Alline Minyard of Colmesneil; *three sons, Jessie E. Minyard of Pasa*dena, Billy Jack Minyard and Teddy M. Minyard, both of Colmesneil; a daughter, Sherry Worthey of Colmesneil; three sisters, Della Wilson of Spring, Cora Davis of Warren and Mervia Lee Leavins of Kelsyr; 11 grandchildren; and seven great-grandchildren.

Pallbearers were Rusty Minyard, Cullen Minyard, Jerry Dubose, Rodney Dubose, Dale Morris, Steve Fagan, Wayne Morgan and Randy Dubose. Honorary pallbearers were Herbert T. Minyard, Raymond A. Minyard, Charlie Riley, J.P. Dean, Marty Minyard and P.F. Minyard.

Riley Funeral Home of Woodville directed the arrangements.

Thelma Ray Wade

COLMESNEIL — Funeral services for Thelma Ray Wade, 50, of Colmesneil were held at 2 p.m. Friday, Oct. 22, 1993, in the Stringer and Griffin Funeral Home Chapel in Woodville with Bro. J. L. Graham, Bro. Leon Cowart and Bro. G.W. Patrick officiating.

Burial followed in the Gregory Cemetery near Colmesneil.

Mrs. Wade died Oct. 20 at M.D. Anderson Hospital in Houston.

A native of Woodville, she was a lifelong resident of Colmesneil. Mrs. Wade was a member and past worthy matron of the Zavalla Chapter No. 952 of the Order of the Eastern Star and was a member of the Grace Baptist Church. She was preceded in death by her father, the Rev. J.D. Brown, a brother, Willie D. Brown, and a sister, Peggy Crager.

Survivors include her mother, Lavelle Brown of Colmesneil; a son, Clifton Adolphe Wade of Zavalla; a stepson, William Wade of Zavalla; two daughters, Grenette Cothran of Fort Worth and Juanita Leviness of Lufkin; a stepdaughter, Machell Marshall of Zavalla; two brothers, Pervis Brown of Rockland and Gary Brown of Colmesneil; two sisters, Linda Ison and Janie Graham, both of Colmesneil; five grandchildren; and three step-grandchildren.

Pallbearers were Lester Wayne Graham Jr., John David Renfro, Mike Jordan, Willie D. Brown Jr., Danny Ison Jr. and Jason Capps. Honorary pallbearers were members of the 1961 graduating class at Colmesneil High School.

Memorial may be made to the Leukemia Society Texas Gulf Coast Chapter, 7324 S.W. Freeway, Suite 1400, Houston, Texas 77074.

Stringer and Griffin Funeral Home of Woodville directed the arrangements.

Nominations now sought for the ASC committee

WOODVILLE— "Farmers are asked to nominate candidates of their choice by November 1 to be on the ASC County Committee ballot," says Kathy O. Lowe, County Executive Director.

The ASC County Committee election will be conducted from Nov. 26 to Dec. 6 by mail ballot.

ASC committees are responsible for managing federal farm programs on the local level. "To meet the needs of individual producers, ASC committee members must be concerned and responsible individuals," Lowe said. Tyler County farmers have the opportunity to nominate people they feel would best serve the farm community. Farmers have received petition forms by mail and are now submitting them to the county ASCS office.

"A few basic considerations should be kept in mind when circulating petitions," Lowe said. In order to be valid, petitions must be limited to one nominee each, must include written certification that the nominee is willing to serve if elected, must be signed by at least three eligible farm voters in the ASC community, and must be received in the county ASCS office by Nov. 1.

Farmers may circulate or sign nominating petitions for as many candidates as they choose. Anyone wishing to nominate a farmer for the ASC committee election may contact the county ASCS office for full details, including eligibility requirements for office holders.

Farmers should petition for and elect those individuals they feel would do a good job as a member of the ASC committee. "The election of concerned farmers to positions on the ASC committees is essential in the administration of farm programs," Lowe said.

Lowe further explained that the county ASCS office welcomes all valid petitions. The opportunity to nominate, vote and be elected to office is guaranteed to all farmers regardless of race, color, religion, sex, age, marital status, handicap or national origin.

Sullivans visit during parents' weekend event

SHERMAN — Fred and Kaaren Sullivan of Woodville joined close to 700 parents, friends and relatives visiting Austin College for the annual Parents' Weekend activities recently. AC student Steven Sullivan hosted the visit.

Weekend activities focused on the theme, "A Tradition of Dreams," giving parents the opportunity to meet college administrators, faculty and staff, tour the campus and attend a full schedule of special events.

To kick off the weekend's activities, parents met faculty members during continental breakfast gatherings. Later, college president Dr. Harry Smith and alumni and parent relations director Dr. Randy Hudson officially welcomed the parents to the campus. Dr. Mark Hebert, assistant professor of philosophy, followed the welcome with a faculty lecture.

Throughout the weekend parents were able to enjoy Kangaroo soccer, volleyball, swimming and football team competitions.

Austin College, now in its 144th year, is a private liberal arts college related to the Presbyterian Church (USA). The campus is located 60 miles north of Dallas in Sherman.

Classified ads bring results! Call 283-2516 today!!

Special thanks

The majestic greatness of Jehovah God has been more than abundant upon the family of Nina Cooper, especially these past several months. During her battle with cancer and in death, you . . . members of First Baptist Church of Woodville and our "community family" . . . have shared your love in so many ways. Thank you.

A very special thanks also to our medical facilities and personnel of Tyler County and Beaumont.

And thank you Pat, Gladys, Terry Riley and family.

Thanks for caring and sharing during these special times. We love you.

Dee Gibson, Terry Pyle
and families

PUBLICATION COPY – COMMERCIAL AND SAVINGS BANKS
CONSOLIDATED REPORT OF CONDITION (including Domestic and Foreign Subsidiaries) 9B STATE 035 (3/92)

LEGAL TITLE OF BANK: The First State Bank
PO Box 188
Colmesneil, Texas 75938-0188
STATE BANK NO. 742-31
FEDERAL RESERVE DISTRICT NO. 11 31 10337
CITY: Colmesneil | COUNTY: Tyler | STATE: Texas | ZIP CODE: 75938-0188
CLOSE OF BUSINESS DATE: September 30, 1993

Dollar Amounts in Thousands	Bil	Mil	Thou	
ASSETS				
1. Cash and balances due from depository institutions: a. Noninterest-bearing balances and currency and coin			562	1.a.
b. Interest-bearing balances		7	986	1.b.
2. Securities		1	571	2.
3. Federal funds sold & securities purchased under agreements to resell in domestic offices of the bank & of its Edge & Agreement subsidiaries, & in IBFs: a. Federal funds sold		1	550	3.a.
b. Securities purchased under agreements to resell			-0-	3.b.
4. Loans and lease financing receivables:				
a. Loans and leases, net of unearned income	4	725		4.a.
b. LESS: Allowance for loan and lease losses		116		4.b.
c. LESS: Allocated transfer risk reserve		-0-		4.c.
d. Loans and leases, net of unearned income, allowance, and reserve (item 4.a minus 4.b and 4.c)			4 609	4.d.
5. Assets held in trading accounts			-0-	5.
6. Premises and fixed assets (including capitalized leases)			85	6.
7. Other real estate owned			-0-	7.
8. Investments in unconsolidated subsidiaries and associated companies			-0-	8.
9. Customers' liability to this bank on acceptances outstanding			-0-	9.
10. Intangible assets			-0-	10.
11. Other assets			168	11.
12. a. Total assets (sum of items 1 through 11)		16	531	12.a.
b. Loans deferred pursuant to 12 U.S.C. 1823 (j)			-0-	12.b.
c. Total assets and losses deferred pursuant to 12 U.S.C. 1823(j) (sum of items 12.a and 12.b)		16	531	12.c.
LIABILITIES				
13. Deposits: a. In domestic offices		14	787	13.a.
(1) Noninterest-bearing	2	139		13.a.(1)
(2) Interest-bearing	12	648		13.a.(2)
b. In foreign offices, Edge and Agreement subsidiaries, and IBFs			-0-	13.b.
(1) Noninterest-bearing		-0-		13.b.(1)
(2) Interest-bearing		-0-		13.b.(2)
14. Federal funds purchased and securities sold under agreements to repurchase in domestic offices of the bank & of its Edge & Agreement subsidiaries, & in IBFs: a. Federal funds purchased			-0-	14.a.
b. Securities sold under agreements to repurchase			-0-	14.b.
15. Demand notes issued to the U.S. Treasury			-0-	15.
16. Other borrowed money			-0-	16.
17. Mortgage indebtedness and obligations under capitalized leases			-0-	17.
18. Bank's liability on acceptances executed and outstanding			-0-	18.
19. Subordinated notes and debentures			-0-	19.
20. Other liabilities			96	20.
21. Total liabilities (sum of items 13 through 20)		14	883	21.
22. Limited – life preferred stock and related surplus			-0-	22.
EQUITY CAPITAL				
23. Perpetual preferred stock and related surplus (No. of shares outstanding -0-)			-0-	23.
24. Common stock (No. of shares a. Authorized 404,000 b. Outstanding 404,000)			404	24.
25. Surplus (exclude all surplus related to preferred stock)			200	25.
26. a. Undivided profits and capital reserves		1	044	26.a.
b. LESS: Net unrealized loss on marketable equity securities			-0-	26.b.
27. Cumulative foreign currency translation adjustments				
28. a. Total equity capital (sum of items 23 through 27)		1	648	28.a.
b. Losses deferred pursuant to 12 U.S.C. 1823 (j)			-0-	28.b.
c. Total equity capital and losses deferred pursuant to 12 U.S.C. 1823 (j) (sum of items 28.a. & 28.b)		1	648	28.c.
29. Total liabilities, limited – life preferred stock, equity capital, and losses deferred pursuant to 12 U.S.C. 1823 (j) (sum of items 21, 22, and 28.c)		16	531	29.
MEMORANDA: Amounts outstanding as of Report of Condition date:				MEMO
1. a. Standby letters of credit. Total			-0-	1.a.
1. b. Amount of Standby letters of credit in memo 1.a. conveyed to others through participations			-0-	1.b.

NOTE: This report must be signed by an authorized officer(s) and attested by not less than three directors other than the officer(s) signing the report.
I/We, the undersigned officer(s), do hereby declare that this Report of Condition has been prepared in conformance with official instructions and is true and correct to the best of my (our) knowledge and belief.

SIGNATURE OF OFFICER(S) AUTHORIZED TO SIGN REPORT: Sammie Seamans | DATE SIGNED: 10-19-93
NAME AND TITLE OF OFFICER(S) AUTHORIZED TO SIGN REPORT: Sammie Seamans President | AREA CODE/PHONE NO.: 409-837-2212

We, the undersigned directors, attest to the correctness of this Report of Condition and declare that it has been examined by us and to the best of our knowledge and belief has been prepared in conformance with official instructions and is true and correct.

SIGNATURE OF DIRECTOR: Allen Williams | SIGNATURE OF DIRECTOR: [illegible] | SIGNATURE OF DIRECTOR: [illegible]

STATE OF TEXAS, County of Tyler, ss:
NEL DRAHAM
NOTARY PUBLIC STATE OF TEXAS
Commission Expires May 11, 1996
Subscribed and sworn to before me this 19th day of October, 1993
I, Willie Burleson, Clerk of the above named County, do hereby certify that I am not an officer or director of this bank.
My commission expires May 11, 1996 — Signature Notary Public

NOTICE
Due to FCC requirements effective November 15, Fox 26 will be replaced with Fox 29.
CROWN CABLE
122 N. AUSTIN
JASPER/WOODVILLE, TEXAS
384-3862 1-800-458-1621

Hurry, Last Chance To Save - Offer Ends Soon!
Get Crown Cable Installed For Only $9.95* save up to $25
Call 1-800-458-1621
Crown Cable. Your Most Affordable Home Improvement.
Nothing beats cable for giving your lifestyle a boost. With one quick call we'll have your whole household watching round-the-clock movies, music, news, sports, entertainment and more. On channels like CNN, TNN, ESPN, USA, the Discovery Channel and Nickelodeon, just to name a few.
So call Crown Cable today. And start enjoying life a little more tomorrow.
CROWN CABLE
*Offer applies to standard first set installation in wired, residential, serviceable areas only. Other restrictions may apply. Offer expires 11/30/93

Sports

with Don Stevenson

Eagles try to cinch playoff spot at Newton

TYLER COUNTY — The Woodville Eagles try to rebound from a disheartening loss to state ranked Stephen F. Austin to cinch a playoff spot at Newton Friday night.

A win at Newton would wrap up second place in district 24-3A for the Eagles who enter the game with a 4-1 district record.

Newton, the district favorite at the *beginning of the season, was upset by* Buna last week, 28-22. The loss marked their second in district play and fifth of the year.

"They are a very good football team," says Woodville coach Craig McGallion, of Newton.

Referring to Newton's loss to Buna, McGallion said that Newton had a lot of bad breaks, including not being able to use their two top running backs.

One running back was out because of a knee injury, while the other was benched by head coach Curtis Barbay due to a team infraction.

Both will be back this week against Woodville, including Nick Foster who rushed for 1,800 yards last year in leading Newton to a 8-2-1 record.

Foster will be joined by Raymond Thomas in the Newton backfield. It will mark the first time the duo has played together in the same backfield in four weeks.

"That's fine," says McGallion. "I'd rather have their best shot. They have one of the best offenses in the district."

Although missing last week's game, Foster has had three better than average *performances this season.* The Newton running back rushed 181 yards against Crockett, 178 against Kirbyville, and 198 against Orangefield.

Last year Woodville fell to Newton 40-28.

Woodville won't be the only county team on the road this week. In fact everybody is out of the county Friday.

Colmesneil hopes to continue its roll with a long road trip to High Island, while Chester tries to rebound from back to back losses in a game at Evadale. Warren has the weekend off before returning to action next week in the finale against East Chambers.

Colmesneil, like Woodville, can make their playoff trip official Friday night with a win. The Bulldogs meet a team which upended Evadale, 22-20, last week. It was the Cardinals' third win of the year.

Colmesneil comes into the game on a roll after defeating Chester and Apple Springs on back to back Fridays.

Last year the Bulldogs blew out High Island, 43-6.

Chester, on the other hand, no doubt would like to take out some of its frustration of virtually getting knocked out of the playoffs against the Rebels. There has never been any love lost between the two teams in the past few years.

Evadale's coach, Mike Terry, used to coach the Yellowjackets several years ago.

Chester wrapped up their district title last year with a 26-6 win over the Rebels.

"Our plan will be to start looking at people for the next year," says Chester coach Bill Sullivan referring to the Evadale contest. "We will play the seniors in the first half, but we are going to let some of the players who have worked hard and not played much get their share of playing time too."

Warriors come from behind to topple Hardin Hornets, 26-25

WARREN — Like an old Alfred Hitchcock movie, the Warren Warriors waited until the last possible moment to spring their final surprise and grab a 26-25 win over the Hardin Hornets Friday night.

Down 25-12 in the fourth period, the Warriors rolled for two touchdowns, the-last coming with 49 seconds on the clock, to win their fifth game of the season and third in district play.

A bootleg pass from quarterback Jason Hicks to tight end Joe Duke on the two point conversion try after the last touchdown nailed the victory for the Warriors.

The conversion came on the heels of a Terry Foster one yard touchdown run that capped a 54 yard drive.

The Warriors had earlier driven to the Hardin 28, but turned the ball over after failing to make a fourth and one. The Hornets were unable to move and a short punt gave the Warriors their final possession at their own 46.

"We never gave up," emphasized Warren coach Stephen Dubose in praising his team.

After a slow start, both teams got their offenses cranking in the second period.

Hicks and Duke gave a preview of what was to come the rest of the night by hooking up twice on a 10 play 71 yard touchdown drive.

Facing a second and 12 at the 24, Hicks found Duke for the game's first score with less than a minute gone in the second period. The duo earlier connected on a 32 yard pass play where the Warriors faced a third and five from their own 34.

The Warriors went for the two point conversion via the run, and lost.

Hardin responded with an eight play, 65 yard touchdown drive, most of it coming with the running of the game's leading rusher, John Ballew.

Ballew, who finished the night with 203 yards rushing on 10 carries, ripped off gains of 21 and 20 yards against the Warriors, then added insult to injury with a 14 yard halfback pass to Scott Fregia.

The point after kick by Nelson Dupree gave the Hornets a 7-6 lead.

The Hornets extended the lead to 13-6 at halftime when Ballew intercepted a Warrior pass and raced 92 yards to pay dirt.

The interception cost more than just six points. Senior lineman Jeremy Moore was lost for the season on the interception return when he broke his collarbone.

The Warriors did get a gift, though, when Dupree missed his extra point try.

In the second half Hardin opened their lead to 19-6 on a 62 yard run by Ballew. The play came after the Warriors had driven to the Hornet 16 and fumbled. Quarterback Ryan Rodriguez took the first play 22 yards before Ballew's touchdown jaunt.

Again the try for the point after failed.

Warren then put together a 69 yard, 11 play drive that was capped by Hicks' one yard plunge. Carl Flebbe was the mainstay of the drive, carrying three times for 50 yards. A two point conversion pass failed and Hardin kept a 19-12 lead with 28 seconds remaining in the third period.

Ballew and Hardin were back at it moments later on a four play, 75 yard drive. The Hornet running back was called on twice for runs of 55 and 14, while Rodriguez took the honors of carrying it across from one yard out.

Hardin gambled on a two point run play for the conversion, but a stout Warrior defense halted the bid.

With Hardin holding a 25-12 lead early in the fourth quarter, the Warriors pulled out all the stops to secure the come-from-behind victory.

The first was a 56 yard touchdown run by two Warrior running backs. After Hardin kicked off to the Warriors, Terry Foster was called on to run the first play from scrimmage. Foster rumbled 15 yards, but fumbled. To the rescue came Chris Renfro who picked up the loose ball and ran another 41 yards to the end zone.

Down 25-18, the Warriors tried a two-point run, but failed.

The Warriors then waited until the last minute of the game to pull out the victory with Foster's touchdown and Duke's two point conversion catch.

Foster led Warren's rushing attack with 168 yards on 18 carries. Flebbe added 109 on 14 carries, while Renfro clicked off 90 yards on 15 carries.

Hicks connected on four of nine passes for 63 yards and one touchdown.

Duke had 59 yards receiving on three catches.

Defensively sophomore tackle Troy Jones led the team with two sacks. Duke was also a mainstay of the Warren defense.

With the win the Warriors are now 5-3 for the year and 3-2 in district play. Warren gets the week off this Friday, and will end the season next week in a road game at East Chambers.

SCORE BY QUARTERS

	1st	2nd	3rd	4th	Final
Hardin	0	13	6	6	25
Warren	0	6	6	14	26

SCORING PLAYS

WARREN - Joe Duke, 24 yard pass from Jason Hicks (run failed)

HARDIN - Scott Fregia, 14 yard pass from John Ballew (Nelson Dupree, kick)

HARDIN - Ballew, 92 yard pass interception (kick failed)

HARDIN - Ballew, 62 yard run (kick failed)

WARREN - Hicks, one yard run (pass failed)

HARDIN - Ryan Rodriguez, one yard run (run failed)

WARREN - Chris Renfro, 41 yard run (run failed)

WARREN - Terry Foster, one yard run (Duke, pass from Hicks)

YARDSTICK

	Warren	Hardin
First Downs	22	14
Rushing Yards	64/420	28/260
Passing Yards	63	54
Total Yards	483	314
Att/Comp/Int	9-4-1	8-3-1
Fumbles/Lost	5-2	1-1
Penalties/Yards	3-20	9-65
Punts/Avg	1-33	4-25

TOUCHDOWN! — Joe Duke of the Warren Warriors hauls in a pass from quarterback Jason Hicks in Warren's victory over the Hardin Hornets last week. The play covered 24 yards. Duke and Hicks hooked up again on a two point conversion with less than a minute to go in the game to secure Warren's fifth win of the season, 26-25. (Photo by John Adams)

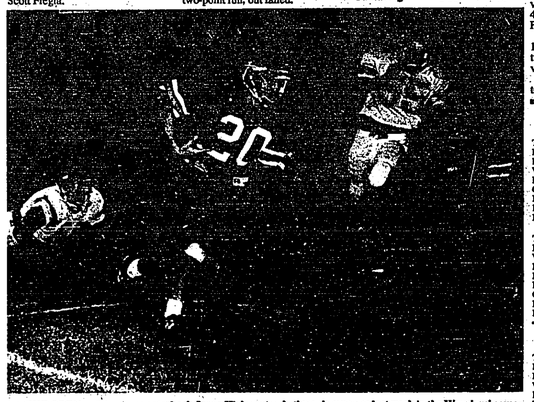

IN THE OPEN — Warren quarterback Jason Hicks not only threw key passes last week in the Warriors' come-from-behind win over Hardin, he also picked up yardage on the ground. Hicks scored one rushing touchdown and three for another in helping the Warriors to a 26-25 district win. (Photo by John Adams)

Eagle JV bombs SFA 41-14

WOODVILLE — Allen Adams scored five touchdowns and ran for over 150 yards in leading the Woodville Junior Varsity Eagles to an easy 41-12 victory over Port Arthur Stephen F. Austin last Thursday night.

Adams scored on runs of 5, 35, 55, 10 and 45 yards. He also scored on a two-point conversion play in the Eagle victory.

Adams was not the only contributor to the Woodville offensive attack. Fullback Dale Tinsley broke several long gains for the Eagles including a 15 yard touchdown run.

Bobby Tolar scored two points on a pass from quarterback Justin Sturrock and Darth Battise added a P.A.T. early in the game.

The Eagle defense forced four SFA turnovers and registered two quarterback sacks. Defensive standouts for the game were Sonny Hillyard with an interception and fumble recovery, Trevor Odom with a fumble recovery, Charles Boulwen with an interception and Brandon Allen and Tommy Hough - both with quarterback sacks. "Great hits" were dished out by Steven Hadnot, Darth Battise and Brandon Prevost.

The Eagles are now 7-0-1 and 5-0 in district play. Their next game is this week at home against Newton.

DISTRICT 24-AAA
Season Standings

TEAM	W	L	T	PTS.	OPPS.
PA Austin	8	0	0	310	68
Buna	5	3	0	166	168
Woodville	4	3	1	151	132
Hardin-Jefferson	4	4	0	166	171
Orangefield	4	4	0	151	139
Newton	3	5	0	183	203
Kirbyville	1	7	0	108	245
Kountze	0	8	0	119	289

District Standings

TEAM	W	L	T	PTS.	OPPS.
PA Austin	5	0	0	236	45
Woodville	4	1	0	121	74
Buna	3	2	0	105	121
Newton	3	2	0	137	105
Hardin-Jefferson	2	3	0	115	132
Orangefield	2	3	0	89	84
Kirbyville	1	4	0	76	148
Kountze	0	5	0	83	252

DISTRICT 24-AA
Season Standings

TEAM	W	L	T	PTS.	OPPS.
New Waverly	6	1	0	218	71
Hull-Daisetta	6	2	0	217	71
Warren	5	3	0	129	172
E. Chambers	3	5	0	178	219
West Hardin	2	6	0	180	202
Deweyville	1	6	0	103	194
Hardin	1	7	0	180	273

District Standings

TEAM	W	L	T	PTS.	OPPS.
Hull-Daisetta	5	0	0	164	56
New Waverly	4	0	0	172	59
Warren	3	2	0	80	119
Hardin	1	3	0	75	108
Deweyville	1	3	0	73	94
West Hardin	1	3	0	111	115
E. Chambers	0	4	0	51	175

DISTRICT 24-A
Season Standings

TEAM	W	L	T	PTS.	OPPS.
Burkeville	7	1	0	308	136
Chester	5	3	0	157	134
Colmesneil	5	3	0	227	190
High Island	3	5	0	86	181
Apple Springs	2	6	0	147	263
Evadale	1	7	0	127	263

District Standings

TEAM	W	L	T	PTS.	OPPS.
Burkeville	3	0	0	135	38
Colmesneil	2	1	0	93	91
Apple Springs	2	1	0	95	68
Chester	1	2	0	69	74
High Island	1	2	0	28	97
Evadale	0	3	0	18	90

Classified ads can work for you! Call 283-2516 !!

Trick-or-Treats! from Eastex EMS
Bring your children by for safe trick-or-treats on Saturday, Oct. 30 6 to 9 p.m.
Eastex EMS 1103 W. Bluff Woodville, Texas

We'll be taking photos of ghosts & goblins...
Friday, October 29 from 1 to 5 p.m.
Saturday, October 30 from 9 a.m. to 6 p.m.
Bring your child into the studio and have him or her photographed in our exciting spooky Halloween scene! These will be top quality, professional photographs that you will cherish for years to come. Reprints and enlargements are, as always, available.
PACKAGES STARTING AT $5
Bob Boykin Photography
1004 W. Bluff 283-5919 Woodville

MONEY SAVING COUPONS — the Sunflower Group
INTRODUCING NEW SUPER G FILM
SUPER FINE GRAIN SUPER SATURATED COLORS SUPER SHARPNESS
FUJIFILM 24 EXP. OUTDOOR OR INDOOR WITH FLASH 35mm COLOR PRINT
SUPER G 200 FUJICOLOR
MANUFACTURER'S COUPON EXPIRES 11/31/93
SAVE $1.00 ON ANY 1 ROLL FUJIFILM
123821
CONSUMER: Limit one coupon per purchase of product and sure redeemed 13 RETAILER: We will reimburse you the face value of this coupon plus 8c handling provided you and the customer comply with the terms stated. Any other use constitutes fraud. Invoices showing purchase of sufficient stock to cover all coupons presented must be made available upon request. Void where prohibited, taxed or restricted. Redeemable at retail outlets only. Redeem by mailing to Fujicolor, P.O. Box 570500, Dallas, TX 75357-0500
0 74101 10103 8

Woodville falls to state ranked SFA

PORT ARTHUR — You will get no argument from the Woodville Eagles concerning the Port Arthur Stephen F. Austin Eagles' number nine ranking in the state.

SFA, ranked ninth last week in the Associated Press 3A football poll, eased past Woodville 31-7 on a windy Saturday before a near capacity homecoming crowd.

The loss was the first for Woodville in five games and their first in district play. The Eagles now stand 4-3-1 for the season and 4-1 in district play with two games remaining.

Woodville will now face Newton in a key district showdown Friday in a road game, and close out district play at home against Kirbyville.

The SFA loss was disappointing, but definitely not the end for the Eagles' playoff hopes. Woodville can assure itself a playoff spot with a win over Newton Friday.

Against SFA, Woodville fell behind 13-0 early in the first period and had to play catch-up the remainder of the game.

SFA chose to take the wind on the opening kickoff, and three plays later Aaron Babino intercepted a Woodville pass that was eventually turned into six points.

SFA scored on a one yard run by Vernon Davis that capped a five play, 27 yard drive.

SFA scored a one yard run by Vernon Davis that capped a five play, 27 yard drive.

The next time SFA touched the ball it was six more points.

Following a Woodville punt, SFA quarterback Chad Johnson hooked up with Jeremy Dennis on a 37 yard bomb to give the Port Arthur club a 13-0 lead.

Woodville retaliated on a 32 yard pass from quarterback Larry Thomas to Delondon Speights for its lone score of the day. Speights went up over the head of an SFA defender to grab the touchdown throw.

The score was set up by Jerrod Wooten's interception of a Johnson pass at the SFA 46.

Davis and Johnson then hooked up to put the game out of reach on a nifty 53 yard scoring run. Just as Johnson was being tackled on an option play, the quarterback pitched out to Davis who set sail for the end zone.

SFA scored again before halftime on a 38 yard run by D.J. Richards to take a 25 to 7 lead at intermission.

Both teams slugged it out throughout the second half. SFA finally got on the board in the fourth period on a 20 yard run by Davis. Woodville never crossed the 20 yard line in the final two periods.

"It was a tough game," said Woodville coach Craig McGallion following the loss. "We knew we were going to go into a situation where we were going to face a great football team . . . and we did."

McGallion said that he was impressed more with the SFA defense than anything else.

"Their secondary was second to none," admitted the Woodville coach. "They were super quick athletes, and they were all over the ball. They had a tremendous pass rush. That was probably the best thing that they did."

The SFA contest marked the second time this season that the Eagles have played a top ten rated team. Earlier this year Woodville dropped a 14-7 decision to Coldspring, ranked fifth in the state last week.

Interestingly, although Coldspring is ranked higher in the state polls, SFA defeated the Trojans in the first game of the year, 14-10.

After playing both teams McGallion gives the nod to SFA. "I think SFA has the best ball club," says the Woodville coach. "Both of them have great defenses, and they are two completely different offenses."

Speaking of defense, SFA limited Woodville to just nine first downs and 135 yards rushing, 85 of it coming on 23 carries by Aubrey Jackson. Edmond Lewis added 57 yards on 10 carries.

SFA didn't exactly roll up and down the field at will either. Led by a strong defense charge headed by Author Hadnot, Lynn Hadnot, Stephen Odom and Larry Adams, the high powered SFA offense was able to muster 197 yards on the ground and 90 more through the air. The Port Arthur club had 12 first downs.

Davis led the SFA rushing game with 125 yards on 12 carries. Johnson completed seven of 16 pass attempts.

Woodville had five turnovers, including three lost fumbles and two interceptions. SFA had two turnovers, including Wooten's interception that set up Woodville's only touchdown.

SCORE BY QUARTERS

	1st Q	2nd Q	3rd Q	4th Q	Final
Woodville	0	0	0	7	7
SFA	19	6	0	6	31

SCORING PLAYS

SFA - Vernon Davis, one yard run (Tommy Killian, kick)

SFA - Jeremy Dennis, 37 yard pass from Chad Johnson (kick failed)

WOODVILLE - Delondon Speights, 32 yard pass from Larry Thomas (kick)

SFA - Davis, 53 yard run (kick failed)

SFA - D.J. Richards, 38 yard run (kick failed)

SFA - Davis, 20 yard run (kick failed)

YARDSTICK

	Woodville	SFA
First Downs	9	12
Rushing Yards	135	197
Passing Yards	53	90
Total Yards	168	287
Att/Comp/Int	9-3-2	16-7-1
Fumbles/Lost	3-3	1-1
Penalties/Yards	5-25	11-67

Tyler County Football Standings

Team	Won	Lost	Tied	Points	Points Against
Colmesneil (24-A)	5	3	0	227	190
Chester (24-A)	5	5	0	197	134
Warren (24-2A)	5	3	0	129	172
Woodville (24-3A)	4	3	1	151	132

LAST WEEK'S RESULTS - Colmesneil 56, Apple Springs 30; Burkeville 53, Chester 10; Warren 26, Hardin 25; Stephen F. Austin 31, Woodville 7.

THIS WEEK'S GAMES - Woodville at Newton, Chester at Evadale, Colmesneil at High Island.

Star Players of the Week

Greg Bean, Colmesneil running back - Rushed for 211 yards on 24 carries and two touchdowns against Apple Springs.

Colmesneil Offensive Line (Joey Harris, Glenn Bryan, Cody Wikner, Marcus Allen, Bo Bendy, Jack Jacobs and Scott Eddins) - Opened holes to allow Colmesneil offense to rush for 447 yards and score 56 points against Apple Springs.

Joe Duke, Warren - Caught winning two point conversion with less than a minute remaining in the game against Hardin. Also snagged a 24 yard touchdown pass to open Warren's scoring. Helped Warren defensively with several key plays and tackles.

Terry Foster, Warren running back - Rushed for 168 yards on 18 carries and one touchdown to help in the Warriors' comeback win over Hardin.

Author Hadnot, Woodville defensive lineman - Led Eagle defense with nine tackles against state ranked Stephen F. Austin.

Curtis Berry, Chester running back - Scored Chester's only touchdown and rushed for 122 yards on 23 carries against Burkeville.

Colmesneil blasts Apple Springs, eyes playoffs

COLMESNEIL — The Colmesneil Bulldogs took a big leap towards the post season playoffs Friday with a 56-30 win over the Apple Springs Eagles in a key district match-up.

The win enabled the Bulldogs, now 3-3 and 2-1 in district play, to solidify its hold on second place in the district 24-A standings with two games remaining on the schedule.

Colmesneil meets High Island (3-5) this week, and closes out district play against Evadale (1-7) next week.

Burkeville helped Colmesneil's cause with a 53-10 win over Chester last week. The loss, Chester's second in district play, all but eliminated the Yellowjackets from the playoff picture.

In the Apple Springs win, the Bulldogs rolled out to an 18-0 lead in the first period and never looked back.

Colmesneil quarterback Lee Stinson opened the scoring with a 10 yard run which capped a six play, 55 yard drive. Stinson got most of it himself, rushing three times for 39 yards. He finished the night with 102 yards on nine carries.

Lee Van Brewer, picking up where he left off the week before against Chester, rambled 57 yards for Colmesneil's next touchdown with under six minutes to go in the first half.

Brewer came close to hitting the century mark on the night with 96 yards on 10 carries.

Colmesneil's leading ball carrier, Greg Bean, finished the first period scoring for the Bulldogs on a 36 yard run. The play capped a 48 yard drive that consumed only three plays.

Bean was the game's leading rusher with 211 yards on 24 carries and two touchdowns.

Following Colmesneil's third touchdown, none of which came with extra points, Apple Springs broke the ice with a 52 yard pass play from Desmond Lee to Mark Jazz. The two point run for Jezz narrowed Colmesneil's first quarter lead to 18-8.

The Bulldogs got the eight points back in the second period on an 11 yard pass from Stinson to Scott Eddins. Brewer got the two point conversion on another run.

Both teams duked it out for two touchdowns each in the third period.

Colmesneil's tallies came on a two yard run by Stinson that capped a six play 74 yard drive, and a 13 yard run by Bean. Brewer picked up one of the conversions on a run.

Apple Springs notched its two scores on a one yard run by Lee and a 46 yard run by Jezz. Larry Baker got the two point conversion on a pass from Lee.

Baker got the Eagles' final touchdown in the fourth period on a 28 yard end around play. A two point pass on the conversion try failed.

Colmesneil added two more scores to rack up its highest point total in several years.

Freshman J.R. Pittman broke to the end zone from seven yards out and then added two points on another run, while Herman Allen got the final Bulldog touchdown on a 28 yard scamper.

Pittman's touchdown came after a Bean interception that gave the Bulldogs possession at the Apple Springs 38.

Allen's score capped a five play, 75 yard drive.

Defensively the Bulldogs were led by Cody Widner with 12 tackles, including 10 unassisted.

Other top performers included Herman Allen, 12 tackles; Marcus Allen, nine tackles; Eddins, eight tackles; and Jack Jacobs and Stinson with seven tackles each.

Brewer and Herman Allen each had a sack.

SCORE BY QUARTERS

	1st Q	2nd Q	3rd Q	4th Q	Final
Apple Springs	18	14	0	0	30
Colmesneil	18	8	14	16	56

SCORING PLAYS

COLMESNEIL - Lee Stinson, 10 yard run (pass failed)

COLMESNEIL - Lee van Brewer, 57 yard run (run failed)

COLMESNEIL - Greg Bean, 36 yard run (pass failed)

APPLE SPRINGS - Mark Jezz, 32 yard pass from Desmond Lee (Jezz, run)

COLMESNEIL - Scott Eddins, 11 yard pass (Brewer, run)

COLMESNEIL - Stinson, two yard run (Brewer, run)

APPLE SPRINGS - Lee, one yard run (Larry Baker pass from Lee)

COLMESNEIL - Bean, 13 yard run (run failed)

APPLE SPRINGS - Baker, 28 yard run (pass failed)

COLMESNEIL - J.R. Pittman, seven yard run (Pittman, run)

COLMESNEIL - Hermes Allen, 28 yard run (Eddins, pass from H. Allen)

Chester crushed by Burkeville

BURKEVILLE — Maybe it was payback for last year when the Yellowjackets knocked Burkeville out of the district title. Maybe it was just too soon after a heartbreaking Colmesneil loss the week prior.

Whatever the cause, the Chester Yellowjackets found themselves in a nightmare for two quarters against the state power Burkeville Mustangs Friday night, falling 52-10 in a key district battle.

The loss all but eliminated the Yellowjackets from the playoff picture. Colmesneil would have to lose its last two games for Chester to reach the playoffs.

The Burkeville contest was a first half, second half type of game. The Mustangs dominated the first half, rolling to a 40-0 lead, while Chester played even in the second half, although being out-scored 12-10.

Jeff Spikes, Burkeville's wonder back who has rushed for over 2,000 yards this season, had 189 yards on 22 carries and three touchdowns against Chester. All of Spike's touchdowns came in the third period.

His total was under his normal 200 yards plus per game, but the Yellowjackets found that Burkeville has other horses in the stable.

"We pretty much contained him (Spikes)," said Chester head football coach Bill Sullivan, "but their quarterback killed us."

Burkeville's quarterback, Eddye Sunday, rushed for 163 yards on nine carries while the Chester defense keyed on stopping Spikes.

When Spikes and Sunday weren't running the ball, Jesse Cuney, an 180 pound fullback took his turn.

"We tried some things defensively that didn't work," admitted Sullivan, "but we were beaten at the line of scrimmage."

Chester suffered seven quarterback sacks in the game, all coming in the first half. After halftime adjustments were made, Burkeville found itself with a formidable opponent.

The Mustangs opened the scoring parade with a pair of touchdowns in the first period on a 25 yard run by Cuney and a 38 yard run by Sunday.

In the second period Burkeville rolled across four more touchdowns, including a 40 yarder by Sunday and three tallies by Spikes of three, 25, and 40.

Following Burkeville's seventh touchdown, a one yard run by Roderick Moore, Chester got on the scoreboard on a two point conversion play.

Chad Johnson intercepted a Burkeville two point conversion pass, returning it for Chester and two points.

Moments later Curtis Berry bulled his way in from a yard out to give Chester another score. The play was on the tail end of a 60 yard drive.

A pass from Bob Jewell to Travis Barnes gave Chester another two points on the conversion try.

Moore closed out the Mustang scoring parade with a five yard run in the fourth period.

Four of Burkeville's touchdowns followed Chester fumbles. The Yellowjackets gave up the ball at their own nine, 26, and 32 yard lines. Another turnover halted a possible Chester score at the Burkeville 20 yard line.

An interception gave Burkeville another scoring opportunity at the 48 yard line.

While Burkeville gained all of their 473 yards on the ground, Chester used a balanced attack with 130 yards rushing and 102 passing.

Curtis Berry led Yellowjacket rushers with 122 yards on 23 carries.

Chester's top receivers were Travis Barnes with three catches for 26 yards and Sam Fuller with two catches for 66 yards. Matt Stanley had a ten yard reception.

The Chester defense did swipe three Burkeville fumbles. Sam Fuller, Lavander Berry, and Justin Sullivan each had a fumble recovery.

The loss moved Chester's record to 5-3 for the year and 1-2 in district play.

Burkeville, which played its first team until two minutes to go in the game, is now 7-1 and 3-0.

SCORE BY QUARTERS

	1st Q	2nd Q	3rd Q	4th Q	Final
Chester	0	0	10	0	10
Burkeville	14	26	6	6	52

SCORING PLAYS

BURKEVILLE - James Cuney, 25 yard run (kick)

BURKEVILLE - Eddye Sunday, 38 yard run (kick)

BURKEVILLE - Sunday, 40 yard run (pass failed)

BURKEVILLE - Jeff Spikes, three yard run (two point pass)

BURKEVILLE - Spikes, 25 yard run (kick)

BURKEVILLE - Spikes, 40 yard run (kick failed)

BURKEVILLE - Roderick Moore, one yard run (pass intercepted)

CHESTER - Chad Johnson, two point conversion interception

CHESTER - Curtis Berry, one yard run (Travis Barnes, pass from Bob Jewell)

BURKEVILLE - Moore, five yard run (kick failed)

YARDSTICK

	Chester	Burkeville
Rushing Yards	41/130	60/473
Passing Yards -	-102	0
Total Yards	232	473
Att/Comp/Int	25-6-2	0-0-0
Fumbles/Lost	4-4	4-3
Punts/Avg	3-30	0-0

Chromium Corporation

of Lufkin Will present an East Texas Industrial and Hazardous Waste Seminar, *Wednesday, November 3, 1993 from 8 a.m. to 5 p.m., at the Lufkin Civic Center.* Targeted toward small businesses and schools, the seminar will include topics such as Classification of Small Quantity Generators, Container Management, Agency Records, Company Records, Training, Used Oil and Recycling, Land Disposal Restrictions and Inspections.

Attendance is free, however, pre-registration is required by October 29, 1993.

For further information please contact Scott Sherman at (409)633-6394 Fax #: (409)639-3728

Or write to: Chromium Corporation
Environmental Dept.
2602 Spence St.
Lufkin, Tx. 75901

CHROMIUM CORPORATION

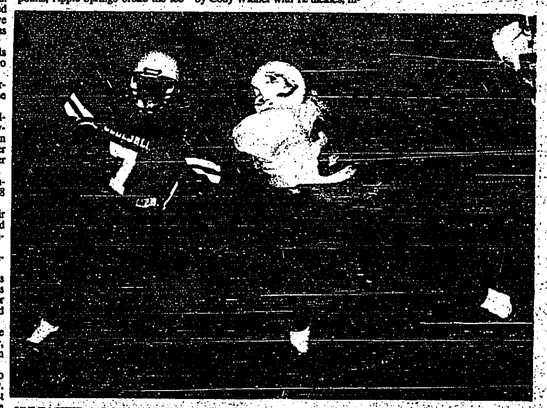

UNLEASHED — Colmesneil Bulldog Quarterback Lee Stinson shakes off an Apple Springs defender on his way in for a score during the first quarter of last week's district battle. Stinson rushed for over 100 yards in the contest which saw the Bulldog ground game amass almost 450 yards rushing. (Photo by Don Stevenson)

Eagle eighth grade shuts out Buna

(EDITOR'S NOTE - The following story was submitted too late to be included in the Oct. 20 edition of The Booster.)

WOODVILLE — The Woodville eighth grade Eagle football team won a decisive homecoming victory on Oct. 14 over the Buna Cougars, 36-0.

The Eagles were led offensively by TB Quincy Jackson who had 143 yards on 13 carries and one TD. TB Adrian White had 81 yards on two carries and two TDs. FB Carlos Goodman carried the ball three times for 34 yards and one TD.

QB James Buford completed five passes on five attempts for 43 yards, one TD and three two-point conversions. Receiver Brian Bean caught three passes for 37 yards, one TD and one two-point conversion. TE Rory Battise grabbed a Buford pass for a two-point conversion. TE James Brister also hauled in a Buford pass for a two point conversion.

Defensively the Woodville Eagles held the Cougars scoreless to post their second shut-out of the season.

Defensive stand-outs for the Eagles were LB Carlos Goodman with a QB sack, safety Joe LaBiano with a QB sack and a "hard hit", Desmond Barefield with a "hard hit", Jermale Solomon with a "hard hit" and a recovered fumble, and Quincy Jackson with an interception and 45 yard return.

The Eagles improve their district standing to 4-0. Their overall record is 5-0-1.

Seventh grade beats Buna 34-32

(EDITOR'S NOTE - The following story was submitted too late to be included in the Oct. 20 edition of The Booster.)

WOODVILLE — The Woodville Eagles seventh grade football team on Oct. 14 won a high scoring homecoming victory over the Buna Cougars 34-32.

The Eagles were led offensively by Kevin Mitchell with 259 yards rushing on nine carries and five TDs.

QB Shelton Thomas completed a fourth down pass to Charles Haifa for 15 yards. This gave the Eagles a first down deep inside Buna territory. Thomas also scored twice on two-point conversions. He ran around the left end for the first and around the right end for the second.

Defensively the Eagles played hard. Buna scored with 19 seconds remaining in the contest to come within two points of the Eagles 34-32.

The Eagles made an excellent goal-line stand to keep the Cougars out of the end zone on the two-point conversion and sealed the victory.

The Eagles' district record improves to 3-0. Their overall record is 4-1.

REMEMBRANCE OF TIMES PAST — The second grade class at Colmesneil Elementary got a glimpse of the past recently when Colmesneil farmer Leonard Conner came to exhibit farm tools of yesteryear. The demonstration was part of a science/history project of teachers Kim Cheney and Rene Brown. Pictured with Conner are (front row) Tracy Conner, Missy Walters, Michael Gryder, Jason Allen, Trista Davis, Melissa Cheney, Cody Hanks, Elijah Gray, (back row) Candace House, Lisa Lopez, Chad Hanks and Jessica Dobbins. (Photo by Don Stevenson)

Woodville freshmen beat Diboll 14-8

WOODVILLE — Last Thursday the Woodville Eagle Freshmen came from behind to take a dramatic 14-8 victory over Diboll.

The Eagles started the game off very poorly but were fortunate enough to come away with the win. The Lumberjacks jumped out to a 6-0 lead in the first quarter after the Eagles offense failed to move the ball. The score moved to 8-0 when the Eagles were trapped in their own end zone for a safety.

The Eagle Freshmen finally got their offense cranked up with four minutes left in the game, and Brad King broke two big gains before Terry Lee powered in for a touchdown. King added the two-point conversion to tie the score at 8-8.

The game looked as if it would end in a tie but with nine second left, QB Justin McCabe hit split end Byron Rigsby on a 58 yard TD pass to give the Eagles a 14-8 win.

The entire defense did a great job. The Eagles record now stands at six wins and two losses.

Woodville basketball boosters to meet Monday

WOODVILLE — An organizational meeting of the Woodville High School Boys' and Girls' Basketball Boosters will meet Monday at the Woodville High School Library beginning at 7:30 p.m.

All parents, supporters, and interested persons are invited to attend.

School Lunch Menus

Chester ISD

WEDNESDAY, Oct. 27: Fish, French fries, cabbage slaw, hush puppies and milk.

THURSDAY, Oct. 28: Beef tips with gravy, rice, baby carrots, English peas, rolls and milk.

FRIDAY, Oct. 29: Hamburgers, lettuce, tomato, pickles, onion, French fries, pork and beans, birthday cake and milk.

Colmesneil ISD

WEDNESDAY, Oct. 27: Chicken and dumplings, field peas, breaded okra, cornbread, sliced peaches and milk.

THURSDAY, Oct. 28: Barbecue on a bun, French fries, pickle spears, sugar cookie and milk.

FRIDAY, Oct. 29: Chicken fried steak, Cajun rice, basted salad, hot rolls, pear halves and milk.

MONDAY, Nov. 1: Chicken nuggets, potatoes with gravy, green peas, hot rolls, cherry applesauce and milk.

TUESDAY, Nov. 2: Pizza, garden salad with dressing, Mexi-corn, cherry cookie and milk.

WEDNESDAY, Nov. 3: Pizza pie with chicken, red beans, vegetable sticks, cornbread, sliced peaches and milk.

THURSDAY, Nov. 4: Barbecued chicken, potato salad, baked beans, white bread, peanut butter cake and milk.

FRIDAY, Nov. 5: Hamburger, lettuce, tomato, pickles, onion, French fries, hamdingers and milk.

Spurger ISD

WEDNESDAY, Oct. 27: Sub sandwiches, lettuce salad, curly fries, cookie and milk.

THURSDAY, Oct. 28: Meat loaf, macaroni and cheese, green beans, cornbread, tropical fruit and milk.

FRIDAY, Oct. 29: Hot dogs with chili, French fries, pinto beans, dessert and milk.

Warren ISD

WEDNESDAY, Oct. 27: Burritos with chili, pinto beans with rice, corn, fruit and milk.

THURSDAY, Oct. 28: Dumplings, green beans, yam, cranberry sauce, pineapple pudding, rolls and milk.

FRIDAY, Oct. 29: Hamburgers, French fries, salad, pickles, cookies and milk.

MONDAY, Nov. 1: Beef nachos, pinto beans with rice, salad, fruit, cinnamon rolls and milk.

TUESDAY, Nov. 2: Chicken fried steak, potatoes with gravy, green beans, cobbler, rolls and milk.

WEDNESDAY, Nov. 3: Corndogs, potato salad, baked beans applesauce and milk.

THURSDAY, Nov. 4: Chicken spaghetti, corn, salad, cobbler, garlic bread and milk.

FRIDAY, Nov. 5: Hamburgers, French fries, salad, pickles, fudge cookies and milk.

Woodville ISD

Elementary & Intermediate schools

WEDNESDAY, Oct. 27: Creamed turkey over rice, mixed vegetables, Jello with fruit, roll and milk.

THURSDAY, Oct. 28: Chili-mac, Ranchero beans, green salad with dressing, cornbread or crackers, chocolate chip cookie and milk.

FRIDAY, Oct. 29: Cheeseburger with mustard or mayo, lettuce, pickle, tater tots, frozen yogurt and milk.

MONDAY, Nov. 1: Steak fingers with country gravy, rice, seasoned green beans, chilled fruit salad with whipped topping, hot rolls and milk.

TUESDAY, Nov. 2: Pizza wedge, Mexi-corn, tossed salad, garlic toast, peanut butter cookie and milk.

WEDNESDAY, Nov. 3: Fish sticks with hush puppies, fries with catsup, pinto beans, chocolate cake and milk.

THURSDAY, Nov. 4: Cowboy casserole, coleslaw, fresh orange, cornbread and milk.

FRIDAY, Nov. 5: Mini-corndogs, macaroni and cheese, mixed vegetables, chilled fruit and milk.

Junior high & high schools

WEDNESDAY, Oct. 27: Creamed turkey over rice, mixed vegetables, Jello with fruit, rolls and milk.

THURSDAY, Oct. 28: Taco salad with sauce, chili beans, buttered corn, cornbread, peanut butter cookie and milk.

FRIDAY, Oct. 29: EAGLE BURGER with mustard or mayo, lettuce, pickle, seasoned fries, orange sherbert and milk.

MONDAY, Nov. 1: Steak fingers with country gravy, rice, seasoned green beans, chilled fruit salad with whipped topping, hot roll and milk.

TUESDAY, Nov. 2: Enchilada, bean dip with chips, garden salad, flour tortilla, peanut butter cookie and milk.

WEDNESDAY, Nov. 3: Chicken nuggets, macaroni and cheese, blackeyed peas, hot rolls, Jello and milk.

THURSDAY, Nov. 4: Cowboy casserole, cole slaw, chilled fruit, hot cornbread, chocolate cake and milk.

FRIDAY, Nov. 5: Sausage pizza wedge, buttered corn, pinto beans, cornbread, cookie and milk.

The deadline for news items is at 5 p.m. each Monday.

Massage Works

Some of the benefits of Massage:

- Relieves stress
- Relief from pain
- Increase circulation of blood & lymph
- Increased joint mobility
- Relaxation of muscles
- And you'll love it!

318 W. Gibson 384-6856 Jasper

(across from Hines Health Care on Hwy. 190)

"only therapuetic & proper massages given"

Chester High lists honor roll members

CHESTER — Students selected for the honor roll of academic achievement at Chester High School have been named by school officials.

Those named to the honor lists at the end of the first six-week grading period include:

'A' Honor Roll

Seventh Grade: Shannon Sullivan.

Eighth Grade: Yeusef Jefferson.

Ninth Grade: Robin Sowell.

Tenth Grade: Adrienne Bryan and Matthew Standley.

Eleventh Grade: Jaye Gilchriest.

Twelfth Grade: Jennifer Bryan, Nashae Darden and Jo Ann Sturrock.

'A & B' Honor Roll

Seventh Grade: James Butcher, Michael Davis, Bridgette Jamail and Williams Odom.

Eighth Grade: Jason Bendy, Rebecca Flowers, Angela Johnson, Jamie Klores, Katherine Marquart and Kaylee Toler.

Ninth Grade: Jake David, Amber Havis, Crystal Riley, Jesse Sneed, Misty Thompson and Toby Toler.

Tenth Grade: Davida Butcher, Jacob Conner, Shanna Havis, Connie McQueen, Lisa Richardson, Cora Rivers, Justin Sullivan, Britton Williams and Skylar Youngblood.

Eleventh Grade: James Darden, Elizabeth Ewings, Amanda Flowers, Robert Jewell, Jr. and Laura Lowe.

Twelfth Grade: Travis Barnes, Curtis Berry, LuShunda Brown, Sam Fuller, Carie Hubert, Adrianne McCasland and John Youngblood.

Warrior Whoop

Students active

By Carrie Read & Regina Berwick

The Warren FFA held its first annual Parliamentary Procedure contest on Friday, Oct. 15. The Personal Skills class was divided into two teams and given a set of parliamentary problems to work out in a regular meeting. The winning team consisted of Jacob Chance, Cody Stewart, Christie Boggess, Carrie Carpenter, Jennifer Currie, Leigh Ann Neal, Billie Wiggins, and Bubba Havens.

On Tuesday, Oct. 12, the FFA met to select secret pals. All teachers and other faculty will be involved. The FFA member will honor teachers and faculty on their birthdays, Thanksgiving, Christmas and other holidays. The FFA has also ordered candy to sell as its fund-raising project.

The Warren Warriorette volleyball team is enjoying a successful season. Currently 3-0 in district, the team has a good chance of advancing into post-season play. The team includes: Shannon Mitchell, Jennifer Bourque, Trudi Hatton, Lanette Jeanes, and Carrie Read. Warriorette fans, come support your team.

Warren High School would like to welcome back its art teacher, Mrs. Taylor. Congratulations again on your new baby!

Top students listed by Warren High

WARREN — Students selected for the 'A' and 'A-B' honor rolls of academic achievement at Warren High School have been named for the first six-week grading period.

They include:

All 'A' Honor Roll

Freshmen: Katie Cauthen, Jessica McGallion, Jeffrey Mixon, Nathan Phillips, Treyson Stockton and Kasey Stunz.

Sophomores: Jennifer Atkinson, Amanda Cryer, Jessica Elliff, Nathan Frizzell, Joseph Lowery and Leigh Neal.

Juniors: Carrie Read, Trent Stockton, Brandi Wachtendorf and Amanda Zeller.

Seniors: Bradley Atkinson and Jason Hicks.

'A-B' Honor Roll

Freshmen: Lorrie Fountain, Amy Greenwood, Jessica Hall, Lawrence Jenkins, Trinity Kilgore, Naomi Lee, Sommer Norwood, Eric Ray, Colby Rodriguez, Jami Williams and Melinda Willis.

Sophomores: Jacqueline Adair, Angela Benoit, Carrie Carpenter, Christopher Chance, Floyd Collins, Jennifer Currie, Kristin Duke, Curtis Foy, Donald Guidry, Clay Hearn, Christine Heiman, Kimberly Hester, Troy Jones, Michiala Kilgore, Timothy King, Brandon Labee, Emily Loupe, Michael McCallion, Joyce Moore, Angela Navarro, Timothy Riley, Stephanie Sisson, Heather Stephens, Keith Terrell, Kimberly Thompson, James Vanpassschen and Casey Zimmerman.

Juniors: Kory Anders, Christie Boggess, Margaret Cain, Salina Ferguson, Carlos Gonzalez, John Gordon, Christina Jeanes, Michael Mahaffey, Angela Mann, Jason Mauer, Marlon Moore, Chasity Peck, Dana Perkins, Christopher Renfro, Kevin Rhodes, Tracy Stephens, Tracie Thessler, Calvin Wallet, Billie Wiggins, Richard Winkler and Traci Yawn.

Seniors: Amanda Baker, Jennifer Bourque, June Carter, Mandy Carter, Joe Duke, Gena Ferrell, Erin Flocke, Carrie Fortenberry, Terry Foster, Mickey Fountain, Jolea Glenn, Chris Guidry, Audra Haynes, James Hester, Amy Jenkins, Danna Kirkland, John Linn, Jason McKinley, Rebecca Miranda, Shannon Mitchell, Stacy Odom, Kristy Perkins, Krissi Pond, Charles Rodriguez, Kathy Snodgrass, Cory Stark, Cindy Willis, Perry Wilson and Rebecca Wooten.

Views On Dental Health®

PAUL REVERE - THE DENTIST

How about a little dental trivia? History records Paul Revere as the man who made the important ride on the night of April 18, 1775, as well as being a skilled silversmith. But the history books never mention the fact that Paul Revere was a practicing dentist. A student of John Baker, the first English dentist to come to America, Paul not only carved false teeth from ivory but concocted a dentifrice that contained abrasive substances and various mixtures such as cuttlebone, brown-sugar candy, saltpeter and gunpowder, butter and bread crumbs. We don't know if it sold too well.

How far back does the use of nitrous oxide (laughing gas) go in the annals of dentistry? In 1884, Dr. Horace Wells, an American dentist, demonstrated the properties of nitrous oxide by using it on himself while having his own tooth extracted.

How much dental care is needed today? It has been estimated that if every dentist spent 24 hours a day, every day of the year, just filling cavities, there would still be one billion cavities left unfilled in the United States.

Sale

1 Pair Soft Contact Lenses $89.00

*Exam Not Included
*Extra Charge for Toric Lenses

Dr. Gary Tatum

Single Vision Glasses
1 Pair $49.00
2 Pair $79.00

Bifocal Glasses
1 Pair $69.00
2 Pair $99.00

Offer includes most single vision and bifocal prescriptions. Some lens restrictions apply. Tints, UV, and No Scratch treatments are available at regular cost. Complete glasses include frames and lenses. No other discounts apply. Doctor's prescription required.

NO COUPON REQUIRED

Dr. Gary E. Tatum Optometrist

103 N. Pecan, Woodville 283-3011

No train. No Gain.

Without advanced training, it's hard to really succeed in today's job market. The Job Training Partnership Act (JTPA) could help by providing the training required in today's competitive workforce. JTPA can provide technical/vocational training (to qualifying individuals) in areas* such as:

Dental Hygienist
Dental Assistant
Medical Lab Technician
X-ray Technician
Surgical Technician
Respiratory Therapy Technician
Physical Therapy Assistant
Nuclear Medicine Technician
Occupational Therapy Assistant
Forestry Technician
Nurse
Medical Secretary
Printing
Heating & Air Conditioning Mechanic
Computer Operator
Data Processing Equipment Operator
Auto Mechanic
Diesel Mechanic
Auto Body Repair
Secretary
Machinist
Civil Engineering Technician
Forestry Technician
Electrical Engineering Technician
Chemical Technology
Building Maintenance
Records Management
Industrial Maintenance Mechanic
Plant System Operator
Electric Power Distributor
Industrial Machine Mechanic
Truck Driver
Drafter
Mechanical Engineering Technology
Medical Records Technician
Computer Maintenance
Accounting Clerk
Welding

For more information contact:
D.E.T.C.O.G., 914 Magnolia, Woodville, Texas 75979, (409)283-3795
(*Areas of training subject to change. Rules and requirements of the Job Training Partnership Act apply.)

Business and Service Guide

Promote your business in the Booster's Business and Service Guide. Call 283-2516 for details.

TRIPLE "L" EQUIPMENT RENTAL
Since 1985
SALES & RENTALS
- AIR COMPRESSORS
- POWER TOOLS
- CONCRETE MASONRY
- ELECTRIC AIR COMPRESSOR & TOOLS
- BACKHOE & FRONT END LOADERS
- PUMPS & GENERATORS
- HIGH PRESSURE WASHERS
- PORTABLE WELDERS
- SANDBLASTERS & POST HOLEDIGGERS
- DETHASPHALT CONTACTOR
- TRENCHERS
- ROTARY TILLERS
- PAVING BREAKERS
- CONCRETE EQUIP

384-8917
605 B. Milam Jasper

DOGWOOD TRAILS MANOR
Tyler County's Newest Nursing Facility
76 Hwy 190 W.
Woodville, Tx 75979
409-283-8147

RENT A TEMPO
from KNAPP FORD
for only $20 per day and 20¢ per mile
283-2526

YOU HAVEN'T TRIED EVERYTHING UNTIL YOU'VE TRIED GENTLE CHIROPRACTIC CARE FOR YOUR HEAD AND BODY ACHES AND PAINS
OUCH!!
Tyler County Chiropractic
Call for an appointment 283-5135
Dr. Stephen P. Porcari

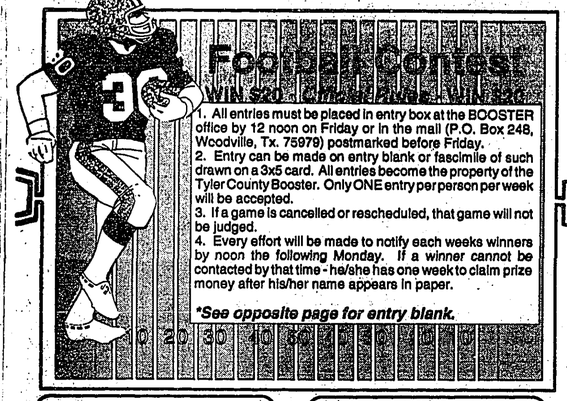

Football Contest

WIN $20 WIN $20

1. All entries must be placed in entry box at the BOOSTER office by 12 noon on Friday or in the mail (P.O. Box 248, Woodville, Tx. 75979) postmarked before Friday.
2. Entry can be made on entry blank or fascimile of such drawn on a 3x5 card. All entries become the property of the Tyler County Booster. Only ONE entry per person per week will be accepted.
3. If a game is cancelled or rescheduled, that game will not be judged.
4. Every effort will be made to notify each weeks winners by noon the following Monday. If a winner cannot be contacted by that time - he/she has one week to claim prize money after his/her name appears in paper.

See opposite page for entry blank.

Big Thicket Photography Studio... Warren, Tx.

- Fine Portrait Work
- Restoration of Old Photographs
- Copying Photographs
- All Prints Made In My Dark room From Wallet Size to 16x20
- Print From Your Negatives, Black & White or Color
- Video Tape Service

547-2889

2 miles South of Warren on Hwy. 69

"Your visit is always welcome."

The Hungry Eagle Cafe

Open For Breakfast: 6-11 a.m.
For Lunch: 11-2 p.m. M-F

FRIDAY-CHICKEN & DRESSING
Early June Peas, Potato Salad, Cranberry Sauce, Rolls

WE NOW HAVE: Steakburgers, Fries & Salad for only $3.99!

Carry Out - Order early for fast service!

214-B E. Bluff 283-2990

Hey Football Fans....
Come by
Pizza Hut
after the game!

FAMILY FEAST
One Large Supreme Pizza & One Large 1-Topping Pizza $15.99
Pizza Hut

Monday and Tuesday Night All Pizza Half Price!

Kirby Forest Industries, Inc.

Building better products for home and industry...Plywood, Particleboard and OSB

Wishing all Tyler County teams the best of luck this season.

VICTORY IN '93!

Dogwood Trails Manor

THESE ARE JUST SOME OF THE MANY SERVICES AVAILABLE

- Medicare, Medicaid certified
- New facility
- 24 hour nursing supervision
- Restaurant quality food
- Exciting activities to meet all needs
- 7-day activity program
- Rehabilitive nursing
- Active community involvement
- Family consultation
- Private showers
- Individual heating/air
- Spacious rooms
- Qualified social worker
- Double suites
- Beauty shop

283-8147
Hwy. 190 West Woodville

CLEARANCE SALE
'93 Earostar XL Wagon
$15,215*

V6 Automatic, Air, AM/FM Cassette, Cruise Control, Tilt Wheel, Privacy Glass, Dual Captain Chairs, 7 Passenger, Exterior Appearance Group, Clearcoat Paint.

KNAPP FORD WOODVILLE

Corner Hwys. 69&287 283-2526
*price includes Factory Rebate

GO *Warriors!*

Davis Food Market

547-3339
Hwy. 69 in Warren

This Week's $20 Winners

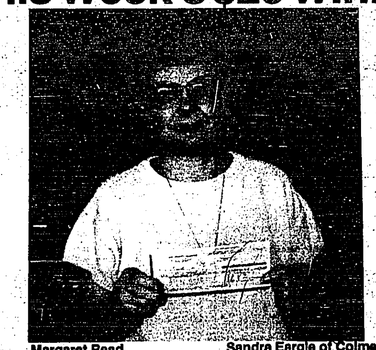

(not pictured) Margaret Read, Warren, Texas

Sandra Eargle of Colmesnell, accepting for her daughter, Sheila Eargle

Auto Glass & Mirror

•Store fronts •Mirrors
•Shower & Tub enclosures

Plate Glass Plexi Glass
Window Glass Sun Screen

219 W. Bluff Woodville
283-7751
*insurance claims honored

WE BACK THE PACK!

Proud to be a part of the East Texas economy and a supporter of the youth of Tyler County.

INDUSTRIES, INC

Our game plan is to give you well-rounded service for all your banking needs.

Join the winning team, Texas Bank!!

Join another winning team, support the Chester Yellowjackets at their game this Friday night.

Go Yellowjackets!

Texas Bank

Chester, Tx.
(409)969-2231

Good Luck Tyler County Teams!

E&L Lumber Company
Woodville
283-2542

We've Got Something To Cheer About...

15 Menu items for only 99¢!

Come by after the game.

Dairy Queen

LAKES 94.7 FM COUNTRY

TUNE-IN
every Friday night at 7 p.m. for the
COACHES SHOW
Followed by Woodville High School
FOOTBALL
at 7:20 p.m.

This week hear
Woodville Eagles *there*
vs.
Newton

Football Contest

ENTRY BLANK

Name_____
Address_____
Phone where you can be reached Mondays:_____

☐ Woodville at Newton	☐☐	Lumberton at Livingston	☐
☐ Colmesneil at High Island	☐☐	Texas Tech at Texas	☐
☐ Chester at Evadale	☐☐	SMU at Texas A&M	☐
☐ Jasper at Dayton	☐☐	Univ. of Houston at TCU	☐
☐ Hull Daisetta at New Waverly	☐☐	Cowboys at Philidelphia	☐

Cowboys_____ TIE BREAKER - GIVE SCORE _____ at Philadelphia

Woodville Convalescent Center

'the home with heart'

- Medicare & Medicaid certified programs
- Restorative therapys
- Activity programs
- Convenient access to Tyler County Hospital
- Home-like atmosphere with the most experienced health care professionals in the area

Backing Tyler County Football for 26 years
Woodville 283-2555

Allison Chevrolet
Come see the 1994 S10 Trucks!

'94 ExtendedCab S10 Pickup Truck

Frost White, stock #905, 4.3 liter V6 engine, 4 wheel anti-lock brake system, 4 speed automatic transmission w/overdrive, tilt wheel, cruise control, AM/FM cassette, P205/75R15 all season tires.

SPECIAL SALE PRICE
14,995 + tt&l
Hwy. 69 Colmesneil
837-2244 or 283-7605

WAL-MART
proudly supports
Football
in Tyler County!
WAL-MART
ALWAYS THE LOW PRICE. ON THE BRANDS YOU TRUST. ALWAYS.

Texas Outdoor Equipment
"You have a friend in the Business"

SAVE! - Chain Saw chains *only $12.50 all brands!*

Jonsered
2036 Turbo w/18" Bar
2.2 cu. in. 36cc - 2.2 horsepower
Reg. $249.99 *On Sale Now!*
only $198.99

Sales & Service guaranteed!
Hwy. 69 North of Woodville
(at the curve) 283-7684

A-Z Discount Auto Parts

We Now Do Complete Automotive Repair
CARQUEST AUTO PARTS STORES

*ASE Certified Technician
1015 S. Magnolia Woodville
283-2501

Weekly Pickin'

Don Stevenson, Sports Editor	Greg Peak, Editor	Ronnie Walters (Service Mgr., Knapp Ford), Guest Picker
LAST WEEK: 8-2 for 80%	LAST WEEK: 9-1 for 90%	LAST WEEK: 7-3 for 70%
SEASON: 57-19 for 75%	SEASON: 55-21 for 72.4%	SEASON: 46-30 for 60.5%
Woodville 22, Newton 20	Woodville 21, Newton 10	Woodville 21, Newton 17
Colmesneil 35, High Island 14	Colmesneil 28, High Island 7	Colmesneil 35, High Island 7
Chester 35, Evadale 0	Chester 21, Evadale 0	Chester 35, Evadale 21
Jasper 28, Dayton 7	Jasper 14, Dayton 10	Jasper 14, Dayton 13
New Waverly 42, H.-Daisetta 21	New Waverly 21, H.-Daisetta 20	H.-Daisetta 27, New Waverly 21
Livingston 21, Lumberton 14	Livingston 14, Lumberton 10	Livingston 44, Lumberton 37
Texas 35, Texas Tech 31	Texas 24, Texas Tech 14	Texas 28, Texas Tech 17
Texas A&M 35, SMU 7	Texas A&M 35, SMU 14	Texas A&M 52, SMU 10
TCU 31, U. of Houston 28	TCU 28, U. of Houston 17	TCU 37, U. of Houston 30
Cowboys 30, Philadelphia 10	Cowboys 35, Philadelphia 14	Cowboys 37, Philadelphia 14

McDonald's
Fresh made, oven-baked
McDonald's Pizza
Fast! •Fast! • Fast!
$1.99 *individual*
$5.99-$7.98 *family size*

Safety

A CONCEPT YOUR BANK UNDERSTANDS

At Citizens State Bank we have been serving the Tyler County area for 73 years. We are locally owned, dependable, strong and liquid with a sound capital base. We offer Trust services, friendly and convenient service and a five-lane drive-in facility. Remember...Citizen's is not a branch of any other bank.

Same Name...Same Bank Since 1920

CITIZENS STATE BANK
P.O. BOX 109 WOODVILLE, TEXAS 75979

Score Big!
Tyler County Teams
Few Ready Mix
Hwy. 190 East, Woodville
283-2622 or 384-5469

FNB Jasper FIRST National Bank
WOODVILLE BRANCH Member F.D.I.C.

We wish you all the best this football season!

BANKING HOURS
Lobby:
Mon-Thu
9 a.m. to 2 p.m.
Fri 9 a.m. to 5:30 p.m.

Drive-In:
7:30 a.m. to 5 p.m.
Fri 7:30 a.m. to 5:30 p.m.
Sat. 8 a.m. to 12 noon

DID YOU KNOW??

Cable programming is now available to everyone in Tyler County:

37 CHANNELS
FREE FIRST YEAR
Call: Charles Lanier
(409)969-2507

SHOWTIME

* Festival begins Friday

(Continued from Page 1)

Entertainers will be performing into the night on the Opera House's outdoor stage while arts and crafts booths will be featured along the street. Among those scheduled to perform during the day as the Sunshiners from the Ramsey Senior Citizens Community Center in Channel View. The group performs with costumes, washtub, rubboard, etc.

In addition, The Stoney Creek Indian Singers and Dancers will appear on stage as will the Holley Family four-generation gospel group from Houston, Julie Denman, Tim Hughes, the Dogwood Round Dancers and others.

Also on the list of Saturday activities are a variety of games including outhouse races, cow chip throw and egg toss.

Hayrides, a "Spook House at Twilight" and a Jack-O-Lantern Jamboree pumpkin carving contest also will be held under the sponsorship of the Tyler County Chamber of Commerce. Funds raised by the chamber will benefit the Light Up the Square Christmas decoration program.

The Halloween weekend festival will conclude on Sunday when a buffet lunch is planned from 11:30 a.m. to 2 p.m. at the Opera House.

The meal will be followed by the annual Murphy Broussard Grand Champion Fiddle Contest which will begin at 2:30 p.m. This contest will pit the skills of many of the area's best musicians against one another as they compete for cash prizes and a grand champion trophy.

* Arrests made

(Continued from Page 1)

ingston, were both charged with misdemeanor possession of marijuana Friday following a routine traffic stop on West Bluff street. Bond on each suspect was set at $500.

Charles E. Malone, 20, of Woodville also was arrested on a misdemeanor criminal mischief charge filed in connection with $118 in damages to a pickup truck door.

William E. Ward, 32, of Hillister also was jailed early Saturday on a driving while intoxicated-subsequent offense complaint.

Woodville police ask for help in fight against drug trafficking

WOODVILLE — Many residents of Woodville will receive a request for help in fighting drug trafficking delivered to their doors this week as Woodville police launch a campaign to force drugs away from local children.

Letters from Police Chief Scott Yosko asking for help in identifying suspected drug dealers is being delivered door-to-door by neighborhood watch groups in areas believed to substantial drug trafficking activity.

"Not everyone in the city will get a copy of the letter," he said Monday. "We're trying to target those areas that have a high volume of drug activity.

"We know that we cannot entirely stop drug abuse but we are going to do what we can to slow it down and move it out of areas having significant problems. Hopefully, we can keep the drugs away from the children," Yosko said.

In his letter, which is address to "concerned residents," the police chief noted that officers are seeing an increase in criminal activity, especially drug trafficking, and is asking held from citizens in identifying the criminals.

Accompanying the letter is a two-page form in which local residents can provide police with information regarding persons suspected to selling drugs.

Yosko said investigators would use information submitted by local residents in their efforts to obtain evidence needed to arrest suspected drug dealers.

Those who do not receive a copy of Yosko's letter or who need additional forms may obtain them from the Woodville Police Department.

In his request to local residents, Yosko said that in their efforts to keep from being caught, some drug dealers are now getting juveniles to sell or carry their illegal narcotics for them.

"Drug dealers will make loads of excuses to defend their way of life, but involving children is cowardly, every for drug dealers," he states in the letter.

"If everyone is this area will get involved and report suspicious activity and fill out the attached sheets, we can push the illegal activity out of this area and away from your children. This can be done with your help.

"Your neighbors involved in the neighborhood watch program have given the police department a lot of information responsible for solving numerous crimes and arresting drug traffickers. This information may keep you from being a victim.

"The old idea that it is wrong to turn in someone that is victimizing you or your area is causing crime to spread even further. Getting involved makes you part of the solution," he stated.

Yosko adds that those wishing to form their own neighborhood watch groups can count of the police department for help and support. He said radio equipment is available from police to establish communication links between the watch groups and police.

"If the risk of being caught in any area is great, the drug traffickers will avoid it. Monthly or quarterly neighborhood watch sponsored block parties, picnics or pot-luck dinners would be a good way to get to know your neighbors and realize that they are tired of being victims too," Yosko wrote.

The police chief also notes that while drug dealers are a menace, the drug users also cause most of the problems that affect local residents.

"It take a strong person to stay away from the pressure to use drugs or even try them for the first time. These drugs are very addictive and powerful. Once you become addicted, your mind will become altered to the point that it will defend any action you take in order to get more dope.

"This includes stealing, even from your own parents and friends, or spending your food and rent money to buy drugs. You will generally become withdrawn, angry and aggressive and will fight anybody who says you are acting strange," he added.

Yosko noted there are a number of groups who can provide help to those addicted to drugs or alcohol and that anyone needing such help should contact their neighborhood water representative, the police department or the probation department.

"They can help you get in touch with people who can help. Please don't look to the dealers for help, they don't want you off drugs. Your addition and suffering is money in their pockets," Yosko added.

The deadline for submitting news items to the Tyler County Booster is 5 p.m. on Monday.

RENAISSANCE AT WOODVILLE MIDDLE SCHOOL — With a motto of "Excellence in Education, a total of 180 Woodville Middle School students have elected to participate in a Renaissance Program. To be a member of the Renaissance group, students must have a perfect attendance record for a six-week period, no discipline referrals during the period and pass all of their subjects. Students who complete a six-week grading period and meet all of these requirements, are treated to a pan pizza and drinks party courtesy of the Woodville Pizza Hut. The above students were named to the Renaissance group at the end of the school's first six-week grading period.

Only One Week Left In Band/BOOSTER Subscription CAMPAIGN (Offer ends Monday, Nov. 1st)

Call a Woodville Bandmember and Subscribe Today!

(See details below and congratulate your local bandmember on the band's recent win at UIL Marching Contest)

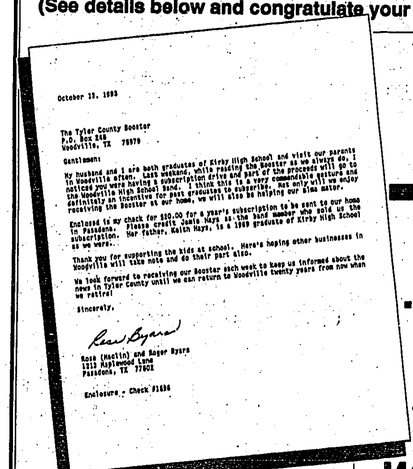

October 13, 1993

The Tyler County Booster
P.O. Box 840
Woodville, TX 75979

Gentlemen:

My husband and I are both graduates of Kirby High School and visit our parents in Woodville often. Last weekend, while reading the Booster as we always do, I noticed you are having a subscription drive and part of the proceeds will go to the Woodville High School Band. I think this is a very commendable gesture and definitely an incentive for past graduates to subscribe. Not only will we enjoy receiving the Booster at our home, we

Enclosed is my check for $20.00 for a years subscription to be sent to our home in Pasadena. Please credit Jamie Hays as the band member who sold us the subscription. Her father, Keith Hays, is a 1969 graduate of Kirby High School as we were.

Thank you for supporting the kids at school. We're hoping other businesses in Woodville will take note and do their part also.

We look forward to receiving our Booster each week to keep us informed about the news in Tyler County until we can return to Woodville twenty years from now when we retire!

Sincerely,

Rose Byers

Rose (Austin) and Roger Byers
1215 Maplewood Lane
Pasadena, TX 77502

Enclosure - Check #1686

Here's a letter from a happy customer! Deadline Soon... Offer ends Nov. 1st.

Won't You Help.....

Strike Up TheBand!!

....with your New OR Renewal

Subscription To

THE TYLER COUNTY BOOSTER

from members of the

Woodville Eagle Band (Grades 6-12)

That's Right Folks....During the month of OCTOBER The Tyler County Booster Newspaper is donating a portion of the current subscription price to benefit the Eagle band on many of it's educational projects. So when that bandmember comes to your door...listen to what he or she has to say. And, there's a possibility you may win a weekend stay at the Houston Greenspoint Marriot Hotel if you subscribe when the band member calls.

Quality Tires at DISCOUNT PRICES

25% OFF CUSTOM RIMS

IMPORT — CORDOVAN $29.45 (146SR/13)

SIZE	TRD.DEP.	PRICE
175/70R13	10/32	36.80
185/70R13	10/32	38.00
185/70R14	10/32	39.85
195/70R14	10/32	41.90
205/70R14	10/32	44.00

45,000 MILE FIRST LINE — CORDOVAN $31.25 (P155/80R13)

SIZE	TRD.DEP.	PRICE
P185/60R13	10/32	33.35
P175/60R13	10/32	34.15
P185/70R13	10/32	35.85
P185/70R14	10/32	37.75
P195/70R14	10/32	38.50
P205/70R14	10/32	40.80
P205/75R14	11/32	42.40
P215/75R14	11/32	44.50
P225/75R14	11/32	45.70

PREMIUM-SMOOTH RIDE — CRITERION $37.55 (P155/80R13)

SIZE	TRD.DEP.	PRICE
P155/80R13	8/32	38.45
P175/80R13	9/32	40.75
P185/80R13	9/32	42.20
P185/70R14	9/32	44.00
P195/70R14	10/32	46.05
P205/70R14	10/32	48.75
P205/75R14	10/32	49.75
P215/75R14	10/32	49.33
P225/70R14	10/32	51.75
P225/75R14	10/32	54.30
P235/75R14	10/32	57.85

65,000 MILE — GRAND PRIX TOURING ST $49.45 (P175/70R13)

SIZE	TRD.DEP.	PRICE
P155/70R13	11/32	46.15
P165/70R13	11/32	47.25
P175/70R13	11/32	51.55
P185/70R13	11/32	53.45
P185/70R14	11/32	57.25
P195/70R14	11/32	60.30
P205/70R14	11/32	63.40
P215/70R14	11/32	67.45
P225/70R14	11/32	70.85
P215/75R14	11/32	71.75

SPORT — GRAND PRIX RADIAL G/T 60+70 (RWL) $45.35 (P175/70R13)

SIZE	TRD.DEP.	PRICE
P155/60R13	11/32	40.75
P165/60R13	11/32	41.15
P175/60R13	11/32	42.15
P185/60R13	11/32	43.15
P185/70R13	11/32	47.85
P185/60R14	11/32	48.35
P195/60R14	11/32	49.45
P195/70R14	11/32	50.95
P205/60R14	11/32	51.95
P205/70R14	11/32	54.45
P215/60R14	11/32	55.95
P215/70R14	11/32	58.45

HIGH PERFORMANCE — GRAND SPIRIT RADIAL HR+4 $59.95 (P185/60HR-14)

SIZE	TRD.DEP.	PRICE
P155/70HR13	10/32	52.65
P165/70HR13	10/32	54.25
P175/70HR13	10/32	59.20
P185/70HR13	10/32	61.25
P185/60HR14	10/32	62.25
P195/60HR14	10/32	63.75
P195/70HR14	10/32	65.25
P205/60HR14	10/32	66.75
P205/70HR14	10/32	69.30
P215/60HR14	10/32	70.80
P215/70HR14	10/32	73.35
P225/60HR14	11/32	74.85
P225/70HR14	11/32	77.35

Disc Brake Special.....	Most Cars.....	**$69.95**
Oil & Filter Special.....	.....	**$20.95**
Wheel alignment.....	Most Cars.....	**$24.95**
Heavy Duty Gas Shocks.....	Each.....	**$15.95**

11R24.5 Radial Truck Tire 14 PLY — 234.62 + FET 31.03 = 265.65

If you have one of these major national credit cards...We can tell you in minutes if you are eligible. Dayton

90 DAYS SAME AS CASH

Modica Bros. Tires & Wheels

25% OFF

The Tyler County **Booster**

Serving the people of Tyler County since 1930

Classified Ads Get Results

THINKING OF BUILDING? Look At Our Home Display Up To 2200 Sq. Ft. Prices From $31,900.00 1-800-967-6271

1. GARAGE SALES

Garage Sale - Friday & Saturday, Oct. 29 and 30. Two miles north of Fred and 3/10 mile east of FM 92. 43-1-b

Garage Sale - Thursday only, 9 a.m. until. Four miles south of Warren on Hwy 69. Clothes 25¢ each, furniture, Nascar cover-alls, crafts, large & men's suits. 43-1-b

Yard Sale - Thursday, Oct. 28 from 8:30 a.m. to 6 p.m. Maternity clothes and baby clothes. 708 Pine St., Woodville.

Men's pants and shirts, $1 or less each. Ladies' blouses, $1 or less each. Wednesday - Saturday. 311 S. Magnolia. Clothing Emporium. 43-1-b

Yard and Craft Sale - Thursday & Friday, 9 a.m. - 5 p.m. South of Colmesneil on U.S. 69, across from Tyler County Fresh Seafood. No early sales. 43-1-b

Garage Sale - Thursday and Friday. Large heater, riding lawn mower, dishes, clothes, plastic rubb er plant, toys, etc. First house on FM 256 off Hwy 190 East. 43-1-b

2A. MEDICAL PROFESSIONALS

COG

CONCEPTS OF CARE

Concepts of Care is a Texas-based home health care agency celebrating 25 years of keeping friends and neighbors healthy at home.

All services are provided without regard to race, religion, color, sex, age, national origin or disability.

101 N. Pecan 1-800-937-2439
Woodville (409)283-3767

1-800-274-6883 (TDD)

Equal Opportunity Employer

43-1-b

3B. CLEANING

Christian ladies willing to clean your home or business. Free estimates. Call Carol at 283-8719. 38-tfn-b

3F. YARD CARE

Hays, bulkheads, and all types of yard work. Call "The Handyman." 283-2136. 24-tfn-b

Yard care, gutters, raking, etc. Reasonable prices. Call PESEK SERVICES. 837-2581. 41-4-b

3H. CHILD CARE

Personalized child care in my home. Very professional and organized with activities such as outdoor time and story time. Four openings left. $40 per week. Six weeks old and up. Call today, 283-6083. Leave message. 42-3-b

4B. ELECTRICAL

VCR Repairs & Cleaning. Free Estimates. Call 283-2181. 42-2-b

4C. PAINTING

Painting: Inside or out, free estimates. Call PESEK SERVICES. 837-2581. 41-4-b

4E. CONSTRUCTION/REMODELING

Your own handyman. Electrical, plumbing, carpentry, all by master craftsman. No job too small. TRADE CITY SALVAGE, Hwy 69 North, Woodville. 283-2833. 36-tfn-b

4L. STORAGE FACILITIES

TEJAS MINI-STORAGE
Now Leasing
Hwy 256 East, Colmesneil
409-837-9704 or 837-5405
41-4-b

5. ANNOUNCEMENTS

FREE Kiother Kioset. Open to all. Located at Chester Baptist Church, behind Post Office in Chester. If you have an emergency need, call 969-2672. 48-tfn-nc

DURASHOCKS BOOTS & SHOES

Made in the USA

Work Boots
Steel Toe & Lace• Flat Sole or Heel

On The Square in Woodville • 283-7545

WRANGLER 936DEN & 13MWZ $15.99
Original Blue Denim

On the Square in Woodville
Since 1919 - 55 miles N. Beaumont on Hwy. 69 N.
Store Hours 8:30 - 5:30 Mon.-Sat.
283-7545

Pre-Christmas Sale

- *Large Selection* Mens Cut & Sewn Shirts, Long Sleeve, **30%, 40% and 50% OFF**
- *Entire 1993 Stock* of Wrangler Brushpopper Shirts **30% OFF**
- *Large Selection* of Wrangler, Panhandle Slim, and Roper Shirts **30% to 40% OFF**
- Mens Western Signature Western Shirts reg. $27.99 **NOW $19.99**
- *Entire Stock* of Adobe Rose and Southwest Canyon Ladies Western Blouses **30% OFF**
- *Entire Stock* of Ladies Wrangler Jeans **30% OFF** (excluding 13MWZBK, 13MWZG, 14MWZBK, 14MWZG)
- *Entire Stock* of Lawman Jeans **30% to 40% OFF**

J.B. Best & Co.

On The Square In Woodville

BOOT SALE

- **LaCrosse Hunting Boots**
  style #28054 ALL TEMP Boot System
  reg. $120 **NOW $99.99**
  style #28516 Archer
  reg. $59.99 **NOW $49.99**
- **Wolverine Durashocks**

style #1932
Wedge Sole Steel Toe Boot
D widths Reg. $102.99
NOW $81.99

style #1529
Wedge Sole Lace Up Steel Toe
D widths Regular $97.99
NOW $79.99

- **Georgia Boots**
  Style #G8114
  Wedge Sole Plain Toe Lace-Up D and EE widths
  reg. $67.99 **NOW $54.99**
  Style #G8314
  Wedge Sole Steel Toe Lace-Up D widths
  reg. $72.99 **NOW $59.99**

LARGE GROUP OF CLEARANCE WORK BOOTS STARTING AT $30.00

283-7545

5. ANNOUNCEMENTS

AA-Al-Anon/Woodville meets each Monday, Thursday and Saturday at 8 p.m. at St. Paul's Episcopal Church. For more information call 283-5651. 25-tfn-nc

Woodville/Al-Anon Family Group daytime meetings are at 1:30 p.m. Wednesdays at St. Paul's Episcopal Church. Hwy. 190 W. 49-tfn-nc

Woodville ALATEEN group meeting is held at St. Paul's Episcpal Church each Monday at 6 p.m. Call 409-727-6225 for information. 48-tfn-nc

The Spurger AA Group meets Mondays at 8 p.m. at Spurger United Methodist Church, located at the intersection of FM 1013 and Hwy 92. 3-tfn-nc

Baby furniture needed. Also need maternity clothes and baby clothes. Call CRISIS PREGNANCY CENTER, 283-5055. 35-tfn-nc

If you are an abused woman and need help, call toll free 1-800-621-8882. Private counseling on request, 283-8720. Women's & Children's Shelter of Southeast Texas. 37-tfn-nc

NARCOTICS ANONYMOUS meets Fridays, 8 p.m. - 9 p.m. St. Paul's Episcopal Church Hwy 190 West • Woodville for information call: 283-8947 or 283-3111 13-tfn-nc

Al-Anon Family Groups is an anonymous fellowship of relatives and friends of alcoholics. There are many Al-Anon and Alateen meetings throughout the Southeast Texas area. If you are affected by a drinking problem of someone else has and want further information, please call 727-6225. 30-tfn-nc

Accepting applications for commissioned security guards. Come to Ivanhoe Property Owners Association for application, from 9 a.m. to 4 p.m. Tuesday - Friday. 283-3665. 43-1-p

Help Wanted - Live-in with elderly lady. Light housekeeping and prepare meals. Five days a week. Call 283-2107 or 409-892-6332. 43-1-b

Attendant in Doucette needed for two elderly clients to cook, clean and do laundry. Tuesday through Friday, A.M. hours, $4.25/hr., 12 hrs./week. 1-800-473-2258. 43-2-b

Mature, energetic person for busy dental office. Basically chairside, but office skills helpful. Experience preferred but not required. Send resume to P.O. Box 897, Woodville, Texas 75979. 43-2-p

7. LOST AND FOUND

Lost: Treeing Walker, black and white male, approximately 10 months old. Lost between Hwy 287 and FM 1632. Answers to spot. 283-3511. 42-2-b

$25 REWARD for grey Schnauzer. Last seen in Frog Pond area, Colmesneil. Lost for two weeks. Call 837-5421. 43-1-nc

Lost - Dalmation puppy, three months old. Vicinity of Dam-B, 3 miles north of caution light on Hwy 92. Child's pet. REWARD. Call 283-2402 or 429-3491. 43-1-nc

9A. JOBS AVAILABLE

Hair stylist wanted. Apply at Sally's Beauty Shop in Doucette. 283-7060. 42-3-b

Need $$$... 9-5 job without 9-5 hrs. Avon offers immediate openings. Earnings up to 50%. Over 21. 1-800-159-6324. 42-2-p

• EARN EXTRA INCOME• Earn $200-$500 weekly mailing travel brochures. For information send a stamped addressed envelope to: B & B Mailing Service P.O. Box 430525, Miami, Fl 33163 42-2-b

[illegible]

VOLUNTEERS WANTED -- Women's Shelter needs volunteers. 9 a.m. to 11 p.m. Monday thru Friday. Also need volunteers to help sort, price and hang items and help customers in the resale shop. 501 W. Bluff, 283-8720. 14-tfn-nc

LADY TO live in, cook, and do light housekeeping for elderly man and woman. Livingston (409) 967-8427. 43-tfn-cnt

EASY WORK! EXCELLENT PAY! Assemble Products at home. Call Toll Free 1-800-467-5566 EXT. 7271 43-45-47-49-p

9B. MEDICAL JOBS AVAILABLE

Certified Nurses Aides and Certified Medication Aides needed. Dogwood Trails Manor. 283-8147. 42-2-b

Classified ads get results. 283-2516

10A. HOMES FOR SALE

3 Br, 1 Ba Frame Home for sale, newly remodeled. Next to elementary school in Colmesneil. $19,000. 837-2097 or 837-4462. 42-2-b

Home For Sale by Owner - 2.5 acres, 3 Br, 1 1/2 Ba, new CH/A, stove, dishwasher, etc. Good grand site, deep well, many more features. $49,900. 283-7309. 43-4-b

Small house for sale to be moved. Located one mile east of Woodville. (409) 569-7301. 43-1-b

10D. MOBILE HOMES FOR SALE

Largest volume dealer in East Texas. New and used single and double-wides. Call 1-800-375-6773. 21-tfn-b

For Sale in Warren - 24' x 60' mobile home. 17' x 9' room added, large patio; all roofed over. Four car garage and workshop. Two lots fenced. Beautiful trees. Call 409-547-3696. 43-2-pd

Mobile Home - 14' x 70', 3 Br, 2 Ba, CH/A, MUST SELL! - $7,500. Call 722-6471 or 837-5780. 43-1-p

10E. REAL ESTATE WANTED

WANTED - 3 Br, 2 Ba home with some acreage. Owner finance with at least 10% down. Woodville area. 283-5408. 43-1-b

TRI-COUNTY REALTORS — Thelma Cain, Broker

NEW LISTING - Beautiful 3 Br, 3 Ba with over 3 acres - in town too ...$69,500
SPURGER - Brick 3 Br, 2 Ba, 5 acres, immaculate ...$59,500
LAKEFRONT - Immaculate 2 story 3 Br, 2 Ba, office, Fireplace, completely landscaped with Gazebo overlake ...$92,500
REDUCED - 3 Br, 2 Ba on approx. 1/2 acre ..$35,500
JUST LISTED - Lakefront, 2 Br, 1 Ba, furniture too!! ...$29,500
MINI RANCH - Neat 4 Br, 2 Ba, approx. 57 acres ...$150,000
LAKE VIEW - First time on Market - 1 1/2 story, 3 Br, 3 Ba, Beautiful Setting ...$89,500
PINE ST. - 2 story, many Amenities ...$69,500
CORNER BY RED LIGHT - Older building with One of a Kind Location ...Reduced ...$65,000
DOUCETTE - Neat Larger Home, 1 acre ...$31,900
OFF BEECH - Nice lot - Ready to Build ...$10,000
EAST 256 - Brick, 2 Br, 1 Ba, 5 plus acres ...$39,500
EAST ... SOLD ... 3 plus acres, ...frontage ...Call
190 WEST - 6 lots, 3 Br, 2 Ba, furnished Mobile Home ...$13,500
HILLISTER - Older home on 1 acre ...$17,500
EXECUTIVE HOME - Many Amenities, over 3,000 sq. ft. ...Call
IN TOWN - Neat brick, 2 Br, 1 Ba, double garage, large lot ...$49,500
BMT. HWY. S. - 7 wooded acres ...Call
COLMESNEIL - Neat 3 Br, 2 Ba ...$29,500
IN WARREN - Older Home, 1 acre ...$9,500
IVANHOE - Neat 2 Br, 1 Ba, large lot, CA/H ...$32,500
North 69 - Frame 1 1/2 ba, 3 Br, Hwy front. plus 2 1/2 acres ...$15,000
WEST 190 - 53 Acres CONTRACT PENDING ...just ...$20,520

409-283-3216
1-800-773-3216
FOR YOUR NEXT MARKET ANALYSIS CALL 283-3216

Kids Off To College? Send Them News About Home Call 283-2516 Subscribe To *The Tyler County Booster*

Call for Appointment 283-3110 or 283-8110
LAND OF LAKES Ivanhoe
7 Miles South of Woodville on Hwy 69
Charles Rawson Co. Real Estate

PROFESSIONAL REALTY
25 YEARS In The Business
Billy Frank & Charlotte Eaves
283-7889 (O) 283-2747 (H)

1. 3 - 1 1/2 Frame, CH/A, on 4.7 acres, fenced, all conveniences, Spurger area ...$49,500
2. New Listing - Large 3-2-4, DR, Den, Fireplace, patio, fenced yard, ALL conveniences, 2500 sq. ft. LA, Seneca Rd. ...$74,500
3. Neat - 2-2, 2 story on 6 acres, FM 1013 area ...$45,000
4. July Special SOLD Reduced - 3-2-2, 1700' LA ..., deep well, ALL conveniences, 190 East $42,500
5. Country Living - 3 1 1/2-1, Cedar on 1/2 ac SOLD town, Town Bluff Rd., exc... buy at ...$39,500
6. 4 Br, 1 Ba - Small lake site, on 3 acres, Seneca Rd. - only ...$27,000
7. Waterfront Retreat - Small camp, extra nice, large metal garage on slab, just move in, Campers Cove area ...$13,500
8. Neat as a Pin - Get away place, 2 Br, Bath, some furniture, large enclosed garage, Campers Cove at ...$17,500
9. Make Offer - Nice 2-2-1, 1400' LA, 2 story, satellite, ready to move in, 190 West at ...?????
10. Summer Retreat - 2-1, 1500' LA, large front porch, out bldg, furniture, 9 lots, The Ridge at ...$29,500
11. 56 Wooded Acres - Live stream, secluded, lots of deer, West Warren ...$795/Ac
12. Best Buy in Texas - 3-1 1/2-1, Den, LR, carpet, CH/A, fenced yard, near Post Office, quiet neighborhood, come see at ...$39,500
13. Real Tyler County Showplace - 4-3 1/2-2, 2900 sq. ft. LA, 3500' slab, fireplace, swimming pool, large barn on slab, on 13 acres, too many more extras to list. West of Woodville ...$224,000
14. Fall Special Chestwood - One of the nicest homes in Woodville. 3-2 Brick plus double carport. All energy efficient home. 3,000 sq. ft. on 1.5 manicured acres. Too many extras to list ...$99,500

MANY MORE LISTINGS

Jackie Brown Real Estate
US 69, Colmesneil
409-837-2973

Frog Pond Lake, 1.65 acres, wooded, com. water. Terms. $3,500
Lake Amanda, Very clean, furnished mobile home, storage building, pier, cablevision ...$12,000
Lake Amanda, Mobile Home, Waterfront lot ...$12,000
Lake Amanda, 2-1 Mobile, Nice, Waterfront ...$16,500
Lake Amanda, Furnished Mobile Home, Nice Den & Lot ...$27,000
Lake Amanda, Large lot, fenced, 2 cabins, pier ...$35,000
Lake Amanda, Nicely furnished 2-1 1/2, Lakehouse, Storage, Boat/motor ...$43,000
Almost New, 2 Br, 1 Ba, furnished lakehouse, FP, deck, pier, garage, 2 lots. Priced to sell ...$48,500
Colmesneil, 3 Br, older home, large lot, city water, cyclone fence, handyman's special ...$21,500
3 Br, 2 Ba frame, city utilities, cyclone fence ...terms
Woodville, Nice 2 Br, 2 Ba frame, large den, FP, CH/A, corner lot, shown by appointment, 20% D.P., terms ...$62,500
Colmesneil - 3-2 ...k, city utilities ...SOLD
6. Acres - 3 Br, 2 Ba furnished mobile, 2 apts, good well, barn, fenced ...$62,500
Beautiful Home, 3-2, FP, CH/A, City Util, Pool, 2 acres ...Must see!
1 1/2 Acres, 200 Ft. US 69 - Slab - 20% DP - 10% Int ...$20,000
5 1/2 Acres - Old Bldg - US 69 - 10% DP - 10% Int ...Reduced
6+ Acres, Near FM 256E, wooded, comm. water ...$1,250/Acre
15 Acres, near Colmesneil, partially wooded. Private ...$17,080
15+ Acres, US 69, City Water, Timber, Two Creeks, City Water Available ...$1,500/Acre
19+ Acres - Hunting Area, River Front, Mt. Carmel ...$21,500
23 Acres - R255, Cleared, Fenced, Stocked Pond, Barn, Elec./Water, 32.41 Acres - North US 69, Timber, storage buildings, city water, pond, fenced ...$1,000 per acre
29+ Acres - Good timber, running water ...$850/Acre
80 Acres Near FR 1745, Good Timber, Hunting ...$900/Acre
84 Acres - County Road, Wooded, Fronts Neches ...$1,000/Acre
108 Acres - County Road, Access US 69N, Water ...$800/Acre

H.E. 'Bud' Jones Real Estate
106 E. Bluff 283-5000 Woodville
HOMES-RANCHES-ACREAGE-FHA-VA

CEDAR HOME on Black Top road, approx. 1700 sq. ft CONTRACT PENDING ...$99,500
CHARMING 90 year old home - 3 Br, 3 Ba, 3400 sq. ft. One of a kind, Victorian ...$85,000
Chesswood - Lge. Brick Home, 3 Br, 2 Ba, CH/A, app. 2,600 sq. ft., 2 car garage, on app. 1 acre ...$89,500
LIKE NEW - Brick home, CH/A, FP, energy efficient, 2 car garage on 4 acres, Warren area ...$79,000
IVANHOE - Brick, 2 Br, 2 Ba, FP, workshop, 3 lots ...$40,000
BRICK - 4 Br, 1 3/4 Ba, CH/A, FP in den, 4 car carport, large workshop ...$73,500
BRICK 3 Br, 2 Ba, CH/A, FP, Approx 2000 sq. ft. Carport-workshop on 4 acres ...$75,000
3 BR HOME - on Birch St., CH/A ...$29,900
BRICK - 3 Br, 2 Ba, 2 car garage, new CH/A and roof, approx 1800 ft on 2 lots - Pellias St. ...$57,500
BRICK HOME - 2 Br, 2 Ba, 2 car garage, FP, sunken living room ...$77,500
LARGE FRAME Home on 4 acres, CH/A, FP, 4 Br, 2 Ba - on 256 ...$49,500
CEDAR Home on a hill - 14 acres with large work shop, garden spot, creek, Hwy 190 West ...$69,500
SENECA Road - Large Brick with attached garage - 3 Br, 2 Ba, FP and more, 2 1/2 acres ...$87,500
LARGE 3 Br, 1 1/2 Ba home on close to 1 acre, Hwy 190 East ...$21,500
DEARWOOD ... CONTRACT PENDING garage, FP, 1,760 sq ...$73,900
LARGE 3 Br, 2 Ba Hon SOLD n 20 ac ...$85,000
BRICK HOME - 3 Br, 2 Ba, FP, CH/A, good floor plan, 2 car garage & shop on 1 acre ...$69,500
3 BR, 1 BA Neat Home in Ivanhoe ...$29,000
LAKE CHARMAINE - 2 Waterfront Lots ...$39,900
BRICK & SIDING - 3 Br, 1 Ba, CH/A, Large fenced back yard - Pine Street ...$34,900
3 BR, 1 BA Home, A/C, Good Floor Plan, on 2 acres in Colmesneil area ...$28,900
S. PECAN - 4 Br, 2 Ba, CH/A ...$24,900
3 BR, 1 3/4 BA Frame home on 25 acres - pasture, barn & pond, close to Woodville. Reduced ...$59,900
NEAT FRAME HOME, 2 Br, 1 Ba, CH/A on 1.73 ac., Garden Spot ...Reduced ...$26,900
SPACIOUS BRICK - 3 Br, 1 Ba, CH/A, vinyl trim, Temple St. ...$44,500
TIMBERLAND - 3 Br, 2 Ba, Brick, CH/A, FP, built-ins, approx. 2000 ft. living area, double carport ...$79,500
LARGE HOME - on 60+ acres of large timber. 4,000 sq. ft., 3 Br, 4 Ba home overlooking lake, guest home, outbuilding and more ...$275,000
TIMBERLAND - 4 Br, 3 Ba, 2,600 sq. ft., CH/A, FP, huge living room ...$79,500
RUSTIC HOME - With spectacular view of lake - 2 Br, 1 1/2 Ba, CH/A, outbuildings and garden spot ...$40,000
BRICK HOME - on W. Holly, CH/A, FP, 2 car garage ...$55,000
LAKEVIEW - 3 Br, 2 Ba, CH/A - Workshop and Fenced Yard ...Reduced - $32,500
BRICK HOME - 3 Br, 2 Ba, CH/A, double car garage on pretty setting, 2 3/4 acres ...$69,900
3 BR FRAME Home ... on 33 acres to 3 acre CONTRACT PENDING, on close ...$43,900
CHESTER - 4 year old brick home, CH/A, 3 Br, 2 Ba, in excellent location in Chester ...$62,000
BRICK - 3 Br, 1 1/2 Ba, CH/A, rural setting, 2 acres on Pope Mill Road ...$52,000
2 BR, 1 BA Frame SOLD West Pavillion ...$13,000
3 BR, 2 BA Frame home - vinyl siding - like new Doucette ...Reduced ...$28,900
CHESTER AREA - 80 acres with Cedar Home, 3 Br, 2 Ba, outbuildings, workshop, pond ...$95,000
COZY 2 Br, 1 Ba - Quiet Location - Large Yard McCallister St. ...$27,900
HWY 287 - 2 Br Frame Home on 1.7 acres, pond ...$29,500
BRICK - 3 Br, 2 Ba, 2 car garage, large corner lot on Temple ...$69,900
LAKEFRONT - Lake ... Ba, Cedar on 1 1/ CONTRACT PENDING ...$55,000
WARREN AREA - Brick on 1 plus acres, 3 Br, 2 Ba, CH/A, city water, carport ...$47,000
2 BR FRAME Home on 7 acres, Pecan Trees, Lake access ...$29,500
TIMBERLAND - 3-2 Brick, 2200 ft. of living, huge master bedroom ...$89,500
LARGE FRAME - Home in Hillister ...$20,000
17 ACRES - Part woods and part open - plus mobile home, west of Woodville ...$35,000
3 BR, 1 BA - CH/A, 2 car carport on 2 lots, Friar Tuck ...$25,000
STEEL BUILDING on concrete slab, 3,750 sq. ft. on 2 acres, possible lease ...$60,000
NEAT HOME on 12+ acres, fenced, pond and more. Woods and pasture, Warren area ...$55,000
FRAME HOME ... SOLD Lake Hyatt area, good pond, stocked with ... dings. Reduced $27,500
LARGE - 4 Br, 2 Ba Frame Home on Hwy 190, has CH/A, approx. 1 acre, Hwy 190 West ...$48,900
PRIVATE LAKE - Approx. 7 acres, hidden in 90 wooded acres, plus 10 acres of pasture, barn and 3 Br, 2 Bath home ...$175,000
LOG HOME - On 35 acres, wooded, with pond ...$80,000
4 BR, 2 BA - Home sits on a high hill overlooking Lake, Barns and 82 acres of pasture ...
4 BR BRICK Ho SOLD CH/A, FP, 2 car garage ...$59,500
CYPRESS HOME - 3 Br, 2 Ba, CH/A, FP, carport, barn, pond and 30 acres ...$89,500
SPACIOUS - Brick, approx. 1,900 ft. living, 3 Br., 2 Ba., CH/A, large bedrooms and closets, 2 car garage, fenced yard, on Briar Ridge ...$69,500
COMMERCIAL - 1 1/2 acres on Hwy 190 - cleared for building ...
3 Br, 1 1/2 Ba, CH/A, 1600 sq. ft. on Temple St. garage & fenced yard ...$32,500
10 ACRES - Close to Woodville, excellent building spot ...
10 ACRES - Pasture with large pond and small camphouse ...$20,000
37 ACRE PASTURE close to Dearwood with good bldg site ...$100,000

MILTON MOFFETT BUD JONES

East Texas Land Co.
SALES MANAGEMENT TIMBER
SAME LOCATION 21 YEARS

EXTRA NICE!! - 56 acres with old house, barn, etc. 10 acres cleared, rest in nice timber, creek, excellent hunting, long co. road front., secluded ...$1,350 Ac
150 ACRES - Pasture and timber ... CONTRACT PENDING ... camphouse, new su... ...Hurry!
WANTED - 100 Plus acres of hardwood - water - good access. 20+ cleared okay. Don't need fancy house ...Call me
55 ACRES - with 5 ponds, barn, double wide with top - Hwy frontage, hay field, more ...$135,000
20 ACRES - Nice woods, good road, near Jones Country, will divide ...$1,200 Ac
47 ACRES - Excellent pasture, creek. Barns, mobile home, long highway frontage ...$92,500
NEW LISTING - 20 acre long frontage on Town Bluff Rd., 2 wells, older rent house ...Call for details
2.8 ACRES - Ready to build on, water, electricity, co. road, Campground area ...$2,500 Ac
275 Acre RANCH - 10 ponds, 2 barns, creek, XFenced, lots of grass ...$1,650 Ac
3.8 ACRES - Harmony, Nice frontage and building site; Finance ...$2,000 Ac
1 to 4 Acre tracts - Close to town. Owner finance with 10% down ...Call ...$2,750 Ac
96 Acre RANCH - Large nice Brick Home, Barns, Creek, etc., lots of extras ...$365,000
55 ACRES, good pasture, barn, pond, 3 Br house, minerals maybe. See it at ...$89,500
195 ACS - Long front, creek, lots of deer ...$750/Ac
NEW! 2 city lots ready to build on ...$17,500
189 ACRES High $ Timber, creek, 3 ponds of fish, game preserve, custom designed large brick home w/ all extras, very nice guest house, secluded, owner relocating .... See to appreciate this beautiful place
BEAUTIFUL 33 acres, pasture & timber, large metallic shop, barn, sheds, creek, pond, custom 3 Br, 2 Ba Brick Home, SHOWPLACE ...$190,000
OWNER will sacrifice on 10 Acre Ranchette in Ivanhoe; street on both sides ...CALL
8 ACRES - on 69 South. Fencing, shop ...$35,000
Prettiest 35 Acres - I have listed in three years. Co. Road, fenced, big trees, creek. More! ...$57,500
20 ACS - Nice Hardwood, Spurger ...$1,550 Ac
16 ACRES - Timber, fish pond, secluded, hunting, Campgrond area ...$25,000
2 LAKEFRONT lots, Ivanhoe ...$3,750
NEW LISTING - 1.6 acres, fronts 69, 2 mobile homes, store building & equip ...only $25,000
16 AC, Woods, Good access, secluded.. $1,150 Ac
216 ACRES Pasture & Woods Creek Frontage - 2 houses, barn; Might Finance ...$1,100 Ac
Investors Look 80 ac, Creek timber, near airport & Country Club. Might divide & finance ...CALL
3-2 BRICK - on quiet street ...only $44,000
LARGE OLDER HOUSE with lots of character on 3 plus acres, metallic building on slab, barn, another old house, fronts 287, Chester. Owner finance ...$65,000 or discount for cash
21,600 SQ. FT. building, 8 acres, highway frontage, vacant and ready ...$175,000
Nice Mobile Home & 10 lots trees, stocked pond Need to Look ...$32,500
2-1 1/2 Brick on nice lots, city wtr, well, more $37,500
LARGE 2-2-2 Brick on 1/2 Acre - Kelley Blvd. Lots of Room ...Reduced to $49,500
RUSTIC - 2 story on 10 1/2 acres. Pasture, x fenced, small pond. Near Warren ...$52,500
New Listing - 3-2 Frame on slab, 1.8 acres, good location, Seneca Road. Nice ...$53,000
LARGE 2 story on nearly 2 acres, big rooms, separate office, in town, only ...$69,500
Dam B Area - Nice vinyl siding house on lot near fishing. Finance ...$10,000
Neat 2 Br Home - on 2 lots, priced to sell ...$23,500
SACRIFICE on this 3-2 Brick. Very nice, 3 outbuildings on 1 1/2 acres, ...only $65,000
3-2 BRICK - on 3 1/2 acres, Energy Efficient, Circle Drive, all real nice ...$85,000
2-2 CEDAR - Large rooms, quality throughout, nearly 1 acre ...$69,500
BRICK HOME - on 9 acres. Remodeled, guest house, shop, beautiful big trees ...
3-1 BRICK - Holly St., 1/2 acre ...$33,000
4 BR, 2 BA Brick on corner ...$44,900
OPEN YOUR Own Business - Large building, 3 storage buildings, 3 Br home ...All for $35,000
THREE NICE EXECUTIVE HOMES in and close to town ...BY APPOINTMENT ONLY

MANY MORE LISTINGS TO CHOOSE FROM

409-283-5252 T.B. Herring Jerry Grimes Gentry Rigby

11A. HOMES FOR RENT

IVANHOE: Lease or sale. 2-2-2, unfurnished, FP, CH/A RV cover, water well. $450/month; $500 deposit. $55,500 or best offer. Call 713/944-5436. 31-tfn-b

2 Br, 1 Ba House for Sale in Ivanhoe, $22,000. Call Scott Yosko. 283-7277. 43-4-b

11B. COMMERCIAL

OFFICE SPACE FOR RENT - One to five rooms available. Modern, near downtown Woodville, located at 111 North Village. Call R. L. Stephens. 409/283-3794. 43-4-b

11D. APARTMENTS

Efficiency apartment, fully furnished, with utilities paid. $395/month with deposit. 837-2626. 40-4-b

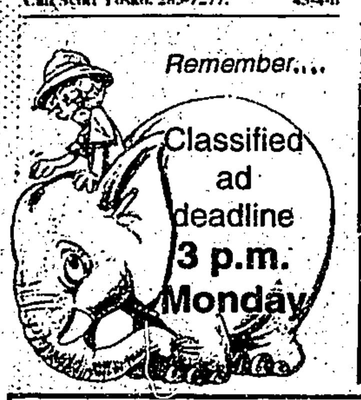

THINKING OF BUILDING? Look At Our Home Display Up To 2200 Sq. Ft. Prices From $31,900.00 1-800-967-6271

7.75% INTEREST ON A MOBILE HOME? IT IS POSSIBLE! FOR INFORMATION CALL 1-800-967-6271

SECURITY FINANCE CORP.
Loans from $100 to $398
Woodville, Warren, Chester, Colmesneil, Hillister, Doucette, Spurger, Dam-B, Rockland
Don't be tricked...be treated! Come see us for your cash for costumes & treats.
WE LOVE TO SAY YES!
• Phone applications welcome
112 W. Bluff 283-2576

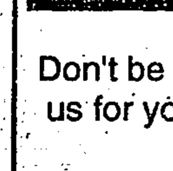

They're Bigger. They're Healthier. They're on... **PRO-LIX®**
PRO-LIX® Plus®
Liquid Feed Suppliment
Pro-Lix liquid supplements are packed with protein, energy, vitamins and minerals to meet your animal's supplemental requirements. Pro-Lix is molasses-based for palatability and features other components with important nutritional benefits. These ingredients stimulate microorganisms in the rumen, boosting appetite and feed intake while enhancing the digestive process. We invite you to compare our Pro-Lix 35+ liquid feed supplement with other standard supplements. See the Pro-Lix difference and the advantages offered with the "Quality Brand" Liquid Feed - that's Pro-Lix 35+ - call us today.
KIRKLANDS LIQUID FEED
(409)876-4442 Huntington, Tx.

12D. HOUSEHOLD ITEMS

Singer Zig-Zag 1993 Model, overcasts, top stitches, designs, monograms, appliques, embroideries, satin stitches, open arm for cuffs, mends darns. $77.87 cash or payments. For free home trial call 1-800-786-7213. 43-1-b

TUPPERWARE - to buy, sell or have fund-raisers. Call Katrina at (409) 283-7194. 43-1-p

12E. APPLIANCES

Dryers and Washers, $85 to $150, six month warranty. Will also buy and repair repairable washers and dryers. 547-2258. 37-7-p

Refrigerators, upright freezers, washers, dryers and ranges, gas and electric. TRADE CITY SALVAGE, Hwy 69 North, Woodville. 283-2833. 37-tfn-b

19.2 cu. ft. Kenmore refrigerator, excellent condition, $150. 283-3660, or 283-2931 after 5 p.m. 41-tfn-b

12G. FIREWOOD

Firewood starting at $85 per cord. Delivery available. Call 283-5153. 41-11-b

1 1/4 cords beech and oak firewood, unsplit, you tote, $65; 14 cu. ft. 42-2-b

12H. FURNITURE

Living room, dining room, bedroom furniture and chests of drawers, lamps and lamp shades, footed bathtub and antique dresser. TRADE CITY SALVAGE, Hwy 69 North, Woodville. 283-2833. 37-tfn-b

12M. WANTED TO BUY

ARE YOU PAYING TAXES ON UNUSED BUILDINGS? We will remove them or tear them down. TRADE CITY SALVAGE. Hwy 69 North, Woodville. 283-2833. 37-tfn-b

I BUY TIMBER Looking for someone who cuts timber and cares about the finished result? Call me collect at 409-327-2754. Small or large tracts appreciated. 28-tfn-b

12N. MISC. FOR SALE

BAHAMA CRUISE! 5 days/4 nights, Underbooked! Must Sell! $259/Couple. Limited Tickets. (407)767-0208, ext. 6365, Mon-Sat, 9 a.m. - 10 p.m. 41-4-p

Moving - Need to sell Ford lawn mower, $290. Several other miscellaneous items at good prices. 283-2630. 42-2-b

Support the Woodville Band Subscribe to The Booster!

13. LIVESTOCK

FOR SALE - Three male pot-bellied pigs, $30 each. One sow, $75. Call 834-2833. 43-1-b

15. PETS

FREE PUPPIES - Part squirrel dog. Come by Dogwood Hills Country Club. 283-8725. 43-1-nc

Puppy found behind Woodville Methodist Church on Walt Davis Drive. Black and brown; possibly German Shepherd mix. Will hold 'till Friday before calling pound. Call 283-5667. 43-1-nc

16A. AUTOMOBILES

Cash for your car or truck - Preferred Autos. 283-7486. 33-tfn-b

For Sale - 1991 Dodge Monaco, 4 dr, automatic, AM/FM, air, all electric. 60,000 miles. $6,000. 283-5305. 37-tfn-nc

1991 Pontiac transport van. One owner, 45,000 mile warranty, great condition. Call 283-8105 or 283-7430. 41-tfn-b

16D. RECREATIONAL AND R.V.'S

FOR SALE - 1982 model, 27 ft. Comfort Travel Trailer. Call 283-7184. 43-1-b

19. LEGAL NOTICES

NOTICE OF PRICE QUOTES
The Warren Independent School District will use a procedure of price quotes for the following categories of items. The cost of items in each category is expected to be less than the amount that would require formal bid procedures during the 1993-94 school year.
Building Materials - Maintenance Vehicles - Maintenance Equipment - Classroom Furniture - Plumbing Fixtures - Automation Library System - Food Service Furniture - Instructional Equipment.
The District reserves the right to seek competitive bids for any of the above categories of items if it is deemed to be in the best interest of the District. Persons interested in providing any of the above should contact Anne Reese, Warren I.S.D., P.O. Box 69, Warren, Tx. 77664 in writing, indicating those categories in which they wish to participate. 42-2-b

NOTICE TO ALL PERSONS HAVING CLAIMS AGAINST THE ESTATE OF FANNIE BELLE DARCY, DECEASED
Notice is hereby given that original Letters Testamentary for the Estate of FANNIE BELLE DARCY, Deceased, were issued on 20th day of October, 1993, in Cause No. 6745, pending in the County Court of Woodville, Tyler County, Texas, to:
FRANCIS JAMES DARCY
The residence of such Executor is Woodville, Texas
The post office address is:
c/o JOE R. SMITH,
ATTORNEY AT LAW
314 SOUTH MAGNOLIA
WOODVILLE, TEXAS 75979
All persons having claims against this Estate which is currently being administered are required to present them within the time and in the manner prescribed by law.
DATED the 20th day of October, 1993.
JOE R. SMITH, ATTORNEY AT LAW
43-1-b

19. LEGAL NOTICES

NOTICE TO BIDDERS
Sealed bids addressed to the County of Tyler, for the following:
ID#101193: Sell Dodge Van (Nutrition Center)
ID#101593-1: Sell GMC Truck (Pct. #2)
ID#101593-2: New Dump Truck w/trade in *(Pct. #3)
Method of payment is contemplated to be by Time Warrants not to exceed $45,000 set at rate of 5% per annum. Rate is subject to adjustment upon change of bank depository. Maximum maturity date not to exceed 1997.
ID#101593-3: Sell Rock Crusher (Pct. #2) will be received in the Office of the County Clerk, Tyler County Courthouse, Rm. 110, Woodville, Texas, until 8:30 A.M. on November 12, 1993 at which time and place all bids received shall be publicly opened.
Specifications may be secured at the office of the County Clerk.
Payments will be processed by the County Auditor by invoice after notification of satisfactory receipt of items. Tyler County reserves the right to award by unit cost or lump sum discounted. Tyler County reserves the right to reject any or all bids and to waive formalities and technicalities to negotiate sale.
DONECE GREGORY
COUNTY CLERK
TYLER COUNTY, TEXAS
43-2-b

19. LEGAL NOTICES

NOTICE OF EXECUTION SALE OF REAL PROPERTY
THE STATE OF TEXAS
COUNTY OF TYLER
WHEREAS, *by virtue of execution* issued out of the District Court of Tyler County, Texas, on a judgment rendered in that Court on the 23rd day of November, 1992, in favor of Freddie Frazier, Sadie Frazier, Ethel Jackson, Creola Langley, Ola Dean, Curtis Frazier, Sadie Hamilton and Rosie Winn, and against Prentice Barlow, Rosele Barlow, and Fred Scott, Defendants, in Cause No. 14,426-A, styled "Freddie Frazier, et al vs. Prentice Barlow, Rosele Barlow and Fred Scott" on the docket of the Court, on the 11 day of October, 1993, at 2:30 o'clock p.m., I levied upon the following described real property situated in Tyler County, Texas, as the property of Prentice Barlow and Rosele Barlow.

Being out of Abstract No. 637 Ira Taylor Survey, Tyler County, Texas, and being a part of a 50 acre tract, conveyed by A. L. Barlow and wife Mattie Barlow to Prentice Barlow and Millie Barlow by Deed dated October 1, 1923 and recorded in volume 54, Page 124, of the Tyler County Deed Records, and being 15.04 acres of land described as follows to-wit:
BEGINNING at a point in a Fence, in the South line of the Lurancy Lewis Survey Abstract No. 431, same being the North line of the said Ira Taylor Survey and the North line of the said 50 acre tract, S 87° 18' E 456.95 feet, from the Northwest corner of same.
THENCE S 87° 18' E with the South and North line of said Surveys, and the North line of the said 50 acre tract, 559.90 feet to a Iron Rod at the Northeast corner of the said 50 acre tract.
THENCE S 01° 34' 18" W with the East line of the said 50 acre tract, 1252.46 feet to a Iron Rod for corner.
THENCE N 89° 19' 55" W 329.74 feet to a Iron Rod at the Southeast corner of a 2.00 acre tract, also a part of the said 50 acre tract.
THENCE N 02° 47' 05" E along and with the East line of the said 2 acre tract, 295.26 feet to a Iron Rod at the Northeast corner of same.
THENCE N 89° 19' 55" W along and with the North line of the said 2 acre tract, 295.26 feet to a Iron Rod at the Northwest corner of same in a Fence.
THENCE N 02° 47' 05" E along and near a Fence, 958.90 feet to the place of BEGINNING containing 15.04 acres of land more or less.

NOW, THEREFORE, KNOW ALL MEN BY THESE PRESENTS that, on the 2nd day of November, 1993, which is the first Tuesday of the month of November between the hours of 10:00 o'clock a.m. and 4:00 o'clock p.m., at the courthouse door of Tyler County, Texas, I will offer for same, and sell at public auction, for cash, all the right, title and interest of the judgment debtors, Prentice Barlow, and Rosele Barlow, in and to the described property.
SIGNED this 11 day of October, 1993
SHERIFF OF TYLER COUNTY, TEXAS
By: Otis Wigley, Deputy
41-3-b

BID NOTICE
The Woodville Police Department is accepting sealed bids for a seized 1980 Chevrolet pickup.
All bids must be labeled "Sealed bid for 1980 model Chevrolet pickup", and must be turned in by 7 p.m., Nov. 8, 1993. Bids will be opened at that time.
The city reserves the right to accept or reject any or all bids. 42-3-b

19. LEGAL NOTICES

NOTICE TO ALL PERSONS HAVING CLAIMS AGAINST THE ESTATE OF EARLY O. PAIR, DECEASED
Notice is hereby given that original Letters Testamentary for the Estate of EARLY O. PAIR, Deceased, were issued on 20th day of October, 1993, in Cause No. 6743, pending in the County Court of Woodville, Tyler County, Texas, to:
ILA MAE PAIR
The residence of such Executrix is Colmesneil, Texas
The post office address is:
c/o JOE R. SMITH,
ATTORNEY AT LAW
314 SOUTH MAGNOLIA
WOODVILLE, TEXAS 75979
All persons having claims against this Estate which is currently being administered are required to present them within the time and in the manner prescribed by law.
DATED the 20th day of October, 1993.
JOE R. SMITH, ATTORNEY AT LAW
43-1-b

NO. 6723
IN RE: ESTATE OF AUSTIN C. FULLER, DECEASED
IN THE COUNTY COURT OF TYLER COUNTY, TEXAS
NOTICE TO ALL PERSONS HAVING CLAIMS AGAINST THE ESTATE OF AUSTIN C. FULLER, DECEASED
Notice is hereby given that Original Letters of Testamentary for the Estate of AUSTIN C. FULLER were issued on August 30, 1993, in Cause No. 6723, pending in the County Court of Tyler County, Texas:
VERNELL FULLER
The residence of such Administrator is Tyler County, Texas. The post office address is:
Vernell Fuller
c/o ROBERT H. MANN
ATTORNEY AT LAW
104 WEST BLUFF, ROOM 201
WOODVILLE, TEXAS 75979
All persons having claims against the Estate which is currently being administered are required to present them within the time and in the manner prescribed by law.
DATED the 19th day of October, 1993.
ROBERT H. MANN
BAR NO. 12930700
104 WEST BLUFF, ROOM 201
WOODVILLE, TEXAS 75979
(409) 283-3779
ATTORNEY FOR THE ESTATE OF AUSTIN C. FULLER, DECEASED
43-1-p

NOTICE TO ALL PERSONS HAVING CLAIMS AGAINST THE ESTATE OF LILLIE KIRKLAND, DECEASED
Notice is hereby given that original Letters Testamentary for the Estate of LILLIE KIRKLAND, Deceased, were issued on 20th day of October, 1993, in Cause No. 6746, pending in the County Court of Woodville, Tyler County, Texas, to:
LISA TILLMAN
The residence of such Executrix is Beaumont, Texas
The post office address is:
c/o JOE R. SMITH,
ATTORNEY AT LAW
314 SOUTH MAGNOLIA
WOODVILLE, TEXAS 75979
All persons having claims against this Estate which is currently being administered are required to present them within the time and in the manner prescribed by law.
DATED the 20th day of October, 1993.
JOE R. SMITH, ATTORNEY AT LAW
43-1-b

$60,000.00 For A Mobile Home? YOU MUST SEE! 20 Homes To Choose From OPEN WEEKENDS 1-800-967-6271

To subscribe to The Tyler County Booster call 283-2516 today!

Zavalla Lumber Company
is purchasing Hardwood & Pine Logs and stumpage.
Weekly settlements. You may deliver from
MONDAY - SATURDAY
7 a.m. - 6 p.m.
For More Information Call:
Mr. Terry Boswell - Zavalla Lumber Co.
P.O. Box 437, Zavalla, Texas 75980
(409)897-2821 ofc. (409)872-3405 res.
Toll Free 1-800-774-8437

Business Bulletin Board

STUMP NO MORE — TREE REMOVAL (409) 283-2750 — STUMP GRINDING (409) 283-3511

General Contractor — John Wise - Doug Wise — 547-3351 — Rt. 1, Box 50 Hillister, Tx. 77624

DID YOU KNOW?? Cable Programming is now available to everyone in Tyler County. 37 CHANNELS *FREE FIRST YEAR!* Call: Charles Lanier (409)969-2507

Ramsey's Mini Warehouse — Self Storage-NOW LEASING — 1 Mile on Jasper Hwy 190 East Woodville, Texas — 283-3481 or 283-5069

Sanderson Home Improvements — Carports • Patio Covers • Screen Rooms — Room Additions • Vinyl Siding • Roofing — FREE ESTIMATES — Ed Sanderson 283-5430

Member of the Principal Financial Group — The Principal / Eppler, Guerin & Turner, Inc. Investment Bankers Member New York Stock Exchange — 2121 Sage Road, Suite 300 Houston, TX 77056-4305 — Danny Wilson Investment Consultant — (713) 622-0333 1-800-336-1626 Fax (713) 622-6963

Warren Outboard Marine Parts and Service — •Johnson •Mercury •Evinrude •Mariner — 8 a.m. to 5 p.m. Monday-Friday — 1 mile South of Warren (next to Chevron Station)

BUTCH'S CONTRACTING, INC. — PAINTING, GENERAL REPAIR & MAINTENANCE — "We Welcome Honey-Do jobs!" — (409)283-5157 — • Free Estimates • 32 yrs. experience — 152 FM 1746 in Woodville

Ace Country Resturant — Hwy. 69 in Colmesneil - Open 7 days a week! — SEAFOOD BUFFET Friday Night Only $10.95 All U Can Eat — Also... Saturday Night Shrimp & Steak $8.95 — We still have a daily All U Can Eat Buffet for only $4.95 plus tax - Includes Salad & Dessert

WOODVILLE AUCTION BARN — *New Owner: Charles Rawls* — Livestock Sale: Every Thursday at 12 noon — Horse Sale: Every 3rd Saturday at 6 p.m. — Equipment Sale: Every 4th Saturday at 12 noon — 283-2211 Hwy. 287 Woodville

Increase your profits. Hang your business card on Tyler County's most visible bulletin board. Call 283-2516 today!

19. LEGAL NOTICES

For Sale - 1989 Ford Escort. Very good condition, very low mileage. Call 547-3530 after 6 p.m. 39-4tn-b

1991 Pontiac transport van. One owner, 45,000 mile warranty, great condition. Call 283-8105 or 283-7450. 41-4tn-b

1981 Fleetwood Cadillac. Runs, but need some work. $850. 837-2107. 42-1-p

16B. TRUCKS

1979 Ford Pick-up - New motor: 351 modified, AC, Pioneer radio, good shape. Dependable vehicle. Must sell. 283-2658. 41-2-b

19. LEGAL NOTICES

NOTICE OF EXECUTION SALE OF REAL PROPERTY
THE STATE OF TEXAS
COUNTY OF TYLER
WHEREAS, by virtue of execution issued out of the District Court of Tyler County, Texas, on a judgment rendered in that Court on the 23rd day of November, 1992, in favor of Freddie Frazier, Sadie Frazier, Ethel Jackson, Creola Langley, Ola Dean, Curtis Frazier, Sadie Hamilton and Rosie Winn, and against Prentice Barlow, Rosele Barlow, and Fred Scott, Defendants, in Cause No. 14,426-A, styled "Freddie Frazier, et al vs. Prentice Barlow, Rosele Barlow and Fred Scott" on the docket of the Court, on the 11 day of October, 1993, at 2:30 o'clock p.m., I levied upon the following described real property situated in Tyler County, Texas, as the property of Prentice Barlow and Rosele Barlow.

Being out of Abstract No. 637 Ira Taylor Survey, Tyler County, Texas, and being a part of a 50 acre tract, conveyed by A. L. Barlow and wife Mattie Barlow to Prentice Barlow and Millie Barlow by Deed dated October 1, 1923 and recorded in volume 54, Page 124, of the Tyler County Deed Records, and being 15.04 acres of land described as follows to-wit:
BEGINNING at a point in a Fence, in the South line of the Laurancy Lewis Survey Abstract No. 431, same being the North line of the said Ira Taylor Survey and the North line of the said 50 acre tract, S 87° 18' E 456.95 feet, from the Northwest corner of same.
THENCE S 87° 18' E with the South and North line of said Surveys, and the North line of the said 50 acre tract, 559.90 feet to a Iron Rod at the Northeast corner of the said 50 acre tract.
THENCE S 01° 34' 18" W with the East line of the said 50 acre tract, 1252.46 feet to a Iron Rod for corner.
THENCE N 89° 19' 55" W 329.74 feet to a Iron Rod at the Southeast corner of a 2.00 acre tract, also a part of the said 50 acre tract.
THENCE N 02° 47' 05" E along and with the East line of the said 2 acre tract, 295.26 feet to a Iron Rod at the Northeast corner of same.
THENCE N 89° 19' 55" W along and with the North line of the said 2 acre tract, 295.26 feet to a Iron Rod at the Northwest corner of same in a Fence.
THENCE N 02° 47' 05" E along and near a Fence, 958.90 feet to the place of BEGINNING containing 15.04 acres of land more or less.

NOW, THEREFORE, KNOW ALL MEN BY THESE PRESENTS that, on the 2nd day of November, 1993, which is the first Tuesday of the month of November between the hours of 10:00 o'clock a.m. and 4:00 o'clock p.m., at the courthouse door of Tyler County, Texas, I will offer for sale, and sell at public auction, for cash, all the right, title and interest of the judgment debtors, Prentice Barlow, and Rosele Barlow, in and to the described property.

SIGNED this 11 day of October, 1993

SHERIFF OF TYLER COUNTY, TEXAS
By: Otis Wigley, Deputy
41-3-b

19. LEGAL NOTICES

BID NOTICE
The Woodville Police Department is accepting sealed bids for a seized 1980 Chevrolet pickup.
All bids must be labeled "Sealed bid for 1980 model Chevrolet pickup", and must be turned in by 7 p.m., Nov. 8, 1993. Bids will be opened at that time.
The city reserves the right to accept or reject any or all bids. 42-3-b

19. LEGAL NOTICES

NOTICE OF PRICE QUOTES
The Warren Independent School District will use a procedure of price quote for the following categories of items. The cost of items in each category is expected to be less than the amount that would require formal bid procedures during the 1993-94 school year.
Building Materials - Maintenance Vehicles - Maintenance Equipment - Classroom Furniture - Plumbing Fixtures - Automation Library System - Food Service Furniture - Instructional Equipment.
The District reserves the right to seek competitive bids for any of the above categories of items if it is deemed to be in the best interest of the District. Persons interested in providing any of the above should contact Anne Reese, Warren I.S.D., P.O. Box 69, Warren, Tx. 77664 in writing, indicating those categories in which they wish to participate. 42-2-b

To place a classified ad call 283-2516 today!

7.75% INTEREST ON A MOBILE HOME? IT IS POSSIBLE! FOR INFORMATION CALL 1-800-967-6271

PUBLIC AUCTION
• DATE: October 23, 1993 • TIME: 9 a.m. to 2 p.m.
• LOCATION: Vocational Building, Jasper High School Campus, Springhill Road
• ITEMS: Welding Machines, Student & Teacher Desks, Typewriters, Audio Visual Equipment, Industrial Equipment, Other School Related Equipment
Bids will be open at 2 p.m. Merchandise can be picked up after the awarding of bids. Must be picked up no later than October 26, 1993. All Sales Final. Jasper I.S.D. reserves the right to accept or reject all bids.

No train No Gain.
Without advanced training, it's hard to really succeed in today's job market. The Job Training Partnership Act (JTPA) could help by providing the training required in today's competitive workforce. JTPA can provide technical/vocational training (to qualifying individuals) in areas* such as:

Dental Hygienist
Dental Assistant
Medical Lab Technician
X-ray Technician
Surgical Technician
Respiratory Therapy Technician
Physical Therapy Assistant
Nuclear Medicine Technician
Occupational Therapy Assistant
Bio-medical Equipment Technology
Nurse
Medical Secretary
Printing
Heating & Air Conditioning Mechanic
Computer Operator
Data Processing Equipment Operator
Auto Mechanic
Diesel Mechanic
Auto Body Repair
Secretary
Machinist
Civil Engineering Technician
Forestry Technician
Electrical Engineering Technician
Chemical Technology
Building Maintenance
Records Management
Industrial Maintenance Mechanic
Plant System Operator
Electric Power Distributor
Industrial Machine Mechanic
Truck Driver
Drafter
Mechanical Engineering Technology
Medical Records Technician
Computer Maintenance
Accounting Clerk
Welding

For more information contact:
D.E.T.C.O.G., 914 Magnolia, Woodville, Texas 75979, (409)283-3795
(*Areas of training subject to change. Rules and requirements of the Job Training Partnership Act apply.)

CHARGE INTO THE PAST!
THE TEXAS RENAISSANCE FESTIVAL
It's a time of knights, wenches, dragons, nymphs, sorcerers, funny accents and men in tights.
While men in tights aren't the usual sight and women may not always appreciate being called wenches, things get a little crazy around Texas Renaissance Festival time.
Our "improved" history repeats itself every weekend in October and the first two in November, fifty miles Northwest of Houston in Plantersville, Texas.
So make your travel plans to the Sixteenth Century today!
A full day of music, mirth, merriment and spectacular entertainment. Arts, crafts and collectibles. Authentic period demonstrations.
Tickets available at the gate and Ticketmaster locations.
• Adults: $12.95 • Ages 5-12 $6.95 • Ages 4 & under-free
FREE PARKING AND CAMPING
Call 1-800-458-3435 For Information

19. LEGAL NOTICES

NOTICE TO ALL PERSONS HAVING CLAIMS AGAINST THE ESTATE OF RAYMOND DALE WYLIE, DECEASED
Notice is hereby given that original Letters Testamentary for the Estate of RAYMOND DALE WYLIE, were issued on October 15, 1993, Cause No. 6744, pending in the County Court for Tyler County, Texas, to:
ROBERTA JUANITA WYLIE
The mailing address of such Independent Executrix is:
ROBERTA JUANITA WYLIE
400 BIRCH
WOODVILLE, TEXAS 75979
All persons having claims against the Estate which is currently being administered are required to present them within the time and in the manner prescribed by law.
DATED this the 15th day of October, 1993.
42-1-b

NOTICE TO ALL PERSONS HAVING CLAIMS AGAINST THE ESTATE OF

19. LEGAL NOTICES

MINNIE POWELL, DECEASED
Notice is hereby given that original Letters Testamentary for the Estate of MINNIE POWELL, Deceased, were issued on 11th day of October, 1993, in Cause No. 6740, pending in the County Court of Woodville, Tyler County, Texas, to:
LENSON WHITE
The residence of such Executor is
Woodville, Texas
The post office address is:
c/o JOE R. SMITH,
ATTORNEY AT LAW
314 SOUTH MAGNOLIA
WOODVILLE, TEXAS 75979
All persons having claims against this Estate which is currently being administered are required to present them within the time and in the manner prescribed by law.
DATED the 11th day of October, 1993.
JOE R. SMITH, ATTORNEY AT LAW
42-1-b

Get Crown Cable Installed For Only $9.95* save up to $25
Call 1-800-458-1621
Crown Cable. Your Most Affordable Home Improvement.
Nothing beats cable for giving your lifestyle a boost. With one quick call we'll have your whole household watching round-the-clock movies, music, news, sports, entertainment and more. On channels like CNN, TNN, ESPN, USA, the Discovery Channel and Nickelodeon, just to name a few.
So call Crown Cable today. And start enjoying life a little more tomorrow.
CROWN CABLE
*Offer applies to standard first set installation at wired, residential, permissible premises. Other restrictions may apply. Offer expires 11/30/93.

EASY CREDIT TERMS! JUST SAY 'CHARGE IT!'
BIGGEST SALE OF THE YEAR
CHEF'S SECRET 9 PC. KNIFE SET $19.99
POPULAR LODGE STYLE LIVING ROOM GROUP $899 9 PIECE SET
Jewel tone fabric. Living room set includes sofa, loveseat, chair, ottoman, cocktail, 2 end tables, and 2 lamps.
Individual pieces also on sale.
Have The Object Of Your Affection Delivered To Your Home Today!
All 9 Pieces ... One Low Price!
Sale!
Cedar Chest Bargain Priced! $199
Colonial 5 Piece Dinette Sale Priced Now! $249 5 PIECE SET
Durable high-pressure laminate top table in golden maple finish. 30 x 48 oval with 4 matching chairs.
No Need To Wait ... Easy Credit Terms
$99 each
Queen Anne Cherry & Queen Anne Oak
Cherry-finish and Oak-finish oval cocktail table, square and round end tables. Brass-finish hardware. Sofa tables also on sale.
Vinyl Recliner Get Acquainted Savings! $199 • Blue • Black
Piney Woods Warehouse Furniture & Appliances
• FREE DELIVERY • FINANCING AVAILABLE WITH APPROVED CREDIT • MAJOR CREDIT CARDS ACCEPTED
BUSINESS HWY. 59 NORTH 1207 N. WASHINGTON, LIVINGSTON, TEXAS
327-5719
MONDAY-FRIDAY 9 AM - 6 PM SATURDAY 9 AM - 5 PM OPEN THURSDAY NIGHTS UNTIL 8 PM
SAVE • SAVE • CALL TOLL FREE 1-800-451-1177 • SAVE • SAVE
NO MONEY DOWN - NO PAYMENTS - NO INTEREST - NO NOTHING FOR 6 MONTHS SUBJECT TO CREDIT APPROVAL

Oct. 27
WEDNESDAY
October 27, 1993
Volume 65 Number 43
WOODVILLE, TEXAS
35 CENTS
USPS 645-560

THIS WEEK

Wednesday, Oct. 27
Woodville Rotary Club meets at noon in the Woodville Inn.

Thursday, Oct. 28
Brookeland Lions Club meets at 7:30 p.m. Lions Den on US 190.

Campograms will be performed today and Friday for women 40 years old and over at the Texas Department of Health office, 109 Live Oak, in Woodville.

Friday, Oct. 29
"Good Ol' Days Festival" The annual tribute to the Good Ol' Days will get underway today and continue through Sunday. The king and queen of the event will be crowned during a 6:30 p.m. reception and dinner at the Opera House in downtown Woodville. The event will run Saturday from 8 a.m. to Midnight and on Sunday from 11:30 a.m. to 4:30 p.m. on Wheat Street on the south side of the Tyler County Courthouse.

Woodville will travel to Newton for a 7:30 p.m. football game.

Jasper will travel to Evadale for a 7:30 p.m. varsity football game.

Colmesneil will travel to High Island for a 7:30 football game.

Saturday, Oct. 30
The Palestine Community Outreach will host a fish fry beginning at 10:30 a.m. at the Dogwood Country Cottages located on Highway 287 west of Palestine.

Old Doucette Union Church will cook a fish fry to raise funds for the church's restoration. The $5 per plate fish fry will be from 2-5 p.m.

The church lies 3/4 off US 69 behind the Doucette Post Office.

The Elementary PTC Halloween Carnival at Fred Elementary School will begin at 5 p.m.

Halloween Haystack hosted by the Woodville parents will be held from 6:30-9 p.m. beginning at Hemingway Field parking lot on Highway 190 W. Tickets are $1.

Haunted Halloween Hike will begin at Martin Dies Jr. State Park beginning at 7 p.m. at the Nature Trail. Participants will be required to pay the $3 admission fee.

Daylight Savings Time
Turn your clocks back one hour before going to bed.

Sunday, Oct. 31
Antioch Baptist Church will join Concord Baptist Christian Across Texas at 9:40 a.m. in the "Great Hour of the Morning" high attendance program. During the afternoon, the church will celebrate its 118 anniversary.

Mt. Pisgah Baptist Church of Doucette will host a revival today through Nov. 3. A chicken-pie-pickup will be held today a more evening service. Wednesday service will begin at 7 p.m.

Monday, Nov. 1
The Lions Club will begin a pancake day sale today at the Lions Den. The event will run through Nov. 12.

Tuesday, Nov. 2
Election Day
Polling places will be open at 7 a.m. to 7 p.m. today to decide 16 proposed amendments to the Texas constitution.

Woodville Community Education Center of Tyler County will host an annual Election Day Turkey Shoot from 11 a.m. to 1:30 (Cst. at First Christian Church in Woodville. Tickets are $3.

Woodville Rotary Club will meet at 7 p.m. at the Woodville Fire Station.

The Tyler County Booster
Serving the people of Tyler County since 1930

Three escape injury during crash-landing

WOODVILLE — A Beaumont man and his two young sons escaped injury Sunday after crash-landing a small airplane in a heavily wooded area near the Tyler County Airport.

Ronnie Sellars and his sons, Logan, 11, and Cody, 9, walked out of the woods to call help after the single-engine Cessna 172 aircraft crashed about noon.

Logan Sellars reportedly suffered only minor cuts and bruises during the accident.

According to Don Lewis, owner of Beaumont Wings, the company which rented Sellars the aircraft, the pilot had flown from Beaumont Municipal Airport to practice "touch and go" landings when a portion of the tail section clipped a landing light at the Woodville airport.

"He apparently clipped the light as he was adding power during a take off," Lewis said. "After hitting the light, he said he tried to turn to go around and attempt another landing but he didn't make it. He hit a tree and crashed here."

Lewis was at the crash site Monday with a crew to remove the downed aircraft from the woods. The plane came to rest upside down, suspended in a number of pine trees with its bent and broken right wing touching the ground.

Although stains left by the plane's fuel as it leaked from the aircraft were clearly visible Monday on the right wing, there was no fire following the crash.

The crash site was less than a half a mile to the east of the northern end of the airport runway and was not visible from the nearest roadway.

Following the crash, Sellars and his sons had to drop about 10 feet from the cockpit to the ground and then walk out of the woods to call for help.

"I don't believe anyone saw or heard the crash. It was my understanding that they (the Sellars) reported the crash themselves. If that was the case, had they been badly hurt they may have been back in these woods for quite a while," Lewis said.

Leon H. McRae, an aviation safety inspector with the Federal Aviation Administration, also was at the crash site Monday but declined to speculate as to the reason for the crash.

McRae said that while he would "have a pretty good idea" concerning the circumstances surrounding the accident before he left Woodville Monday, all of the information needed for his report would not be available until he interviewed Sellers and his sons later this week.

He said he would then forward his findings to the National Transportation Safety Board which would issue a report regarding the accident. "There is a backlog right now so it could be several months before the final report on this accident is issued by the NTSB," McRae said.

NO INJURIES — A Beaumont pilot and his two young sons walked away from a Sunday plane crash near the Tyler County Airport with no series injuries. Ronnie Sellers and his sons, Logan, 11, and Cody, 9, walked out of the densely wooded area shortly after noon Sunday when the Cessna 172 landed upside down in several pine trees about a half a mile west of the northern end of the county airport. Workmen, pictured above, were on the scene Monday in an effort to remove the heavily damaged aircraft from the woods. (Photo by John Morrison)

Two men sentenced in record cocaine bust

WOODVILLE — One suspect was given a federal prison sentence while another was placed on probation earlier this month in connection with the largest cocaine seizure in Tyler County history.

Anthony Wayne Mays, 24, of Ruston, La., was given a five year prison term in federal prison while Ernest Tyrone Jones, 26, also of Ruston, was placed on probation for 10 years after they entered pleas to possession of controlled substance charges.

Mays entered his plea in U.S. District Court in Beaumont to a federal drug charge while Jones was sentenced on state charges.

Woodville Police Chief Scott Yosko noted that because Mays was sentenced on federal drug charges, he will have to serve his entire five-year sentence before he can be released. "The federal charges means he will have to serve every day of his sentence in prison. There is no 'good time' and no early release."

The two men were arrested Sept. 22, 1992 by Woodville police following a routine traffic stop in the 500 block of West Bluff. More than 6.6 pounds of uncut cocaine with a street value of almost $1 million was subsequently discovered hidden in the 1988 blue Grand Am in which the men were riding.

Mays was the driver of the vehicle while Jones was a passenger.

The pure cocaine was in brick form of about one kilogram each. Yosko noted at the time of the arrest that by the time drug dealers "cut" or diluted the substance, the three kilograms could easily have become nine kilograms or about 20 pounds of usable cocaine.

Coronation, masquerade kick-off 'Good Ol' Days'

WOODVILLE — A reception and dinner honoring past kings and queens, followed by a masquerade ball, will kick-off the 1993 Good Ol' Days festival at the Opera House in downtown Woodville Friday.

The reception and dinner will get underway at 6:30 p.m. in the Opera House at 103 Wheat. During the event, the 1993 royalty will be crowned and the favorite son will be recognized.

The royalty nominees include senior citizens who have, through their lives, helped make Tyler County a better place to live. The favorite son honor goes to an individual who may or may not reside in the county but who has made some significant contribution to enhance the image of Tyler County in the eyes of the world.

Admission to the event will be $14.95 for couples and $7.95 for singles and includes both the dinner and the masquerade ball. Those wishing to attend only the dance, which gets underway at 8:30 p.m., will pay $5 for couples and $3 for singles.

The annual coronation ball will feature "Phantom of the Opera House" and his keyboard magic.

The seventh annual tribute to the days when "times were hard, money short and imaginations long" will continue from 8 a.m. until midnight on Saturday with a wide variety of activities planned on Wheat Street between the Opera House and the Tyler County Courthouse.

See FESTIVAL, pg. 14A

Blood drive planned

WOODVILLE — A community blood drive will be held on Monday, Nov. 8, at the fellowship hall of the Woodville First Baptist Church.

The drive will run from 10 a.m. to 1 p.m. and from 2-5 p.m. and will be conducted by the Blood Center of Southeast Texas.

According to the Beaumont-based blood bank, the role of community blood drives has become increasingly important due to the downsizing of many industries and businesses in Southeast Texas. Local hospitals and patients are more dependant than ever on volunteer donors to provide the blood needed for electing surgeries and emergencies of all king.

For more information, call the Blood Center of Southeast Texas at 838-5289.

Amendments' pros, cons discussed

-Polling places to open Tuesday throughout county-

WOODVILLE — With only three days remaining for early voting in the Nov. 2 amendment election, turnout has been light.

Through 10 a.m. Tuesday, only 92 Tyler County residents had cast ballots by personal appearance during the early voting period. The Tyler County Clerk's office also reported that a total of 58 mail ballots had been sent out for the election.

Where to vote

Following is a list of Tyler County's polling places during the Tuesday, Nov. 2 constitutional amendment election.

Polls will be open from 7 a.m. to 7 p.m. on election day. Early voting will continue through Friday, Oct. 29 from 8 a.m. to 4:30 p.m. at the Domino Hall located on the west side of the Tyler County Courthouse in Woodville.

•Box 1: Tyler County Courthouse, Woodville.
•Box 2: Woodville Masonic Lodge.
•Box 3: Hillister First Baptist Church.
•Box 4: Warren Middle School.
•Box 5: Doucette Community Church.
•Box 7: Chester Lions Hall.
•Box 8: Bethany Baptist Church, Woodville.
•Box 9: Emilee Evenezer Church, Woodville.
•Box 10: Colmesneil Community Center.
•Box 11: Rockland Masonic Lodge.
•Box 13: Fairview Baptist Church, Town Bluff.
•Box 14: Spurger School Agricultural Building.
•Box 15: Fred Elementary School Library.
•Box 16: East Warren High School.
•Box 17: Woodville Lions Den.
•Box 18: Woodville Fire Station.

Voters are being asked to decide on 16 proposed amendments to the Texas Consitution during the election. Following is an examination of those amendment. The information is provided by the League of Women Voters of Texas.

AMENDMENT 1

The constitutional amendment authorizing the legislature to provide for the issuance of $50 million of general obligation bonds for the recovery and further development of the state's economy and for increasing job opportunities and other benefits for Texas residents through state financing of the start-up costs of historically under-utilized businesses.

Explanation

Article 16, Section 6 of the Texas Constitution prohibits any appropriation of state money for private purposes, unless authorized by the constitution. Article 3, Section 49 prohibits the legislature

See PROS, pg. 5A

Suspects arrested before local burglaries reported

WOODVILLE — Suspects in two Woodville business burglaries were in custody last week before the victims of the crimes discovered the break-ins.

Quick action on the part of Woodville police resulted in the arrest of three men, two of whom are believed to have been in the process of burglarizing Durham Saw Co. on South Magnolia while the third was jailed shortly after another break-in at Modica Brothers Tire and Wheel Center, also on South Magnolia.

According to police reports, officers were notified called about 9:30 p.m. Friday, Oct. 22, by a citizen who reported seeing two men apparently trying to break into Durham Saw Co.

"When officers arrived, there were two men in the area, one of whom was still messing with the front door of the business," Police Chief Scott Yosko said. "The other was walking away from the area."

The officer detained both men and subsequently arrested them when a new Husky brand chain saw was discovered outside the saw company. The saw was later identified as having been removed from a display case inside the business.

Charged with burglary of a building were Dennis L. Nettle, 35, of Doucette and Johnny R. Bass, 21, of Woodville. Bond was set at $7,500 on each man. Nettle also was charged with public intoxication and was fined $175.

The second incident began about 2:30 a.m. Saturday, Oct. 23, when a patrol officer spotted a pickup in the Woodville Wal-Mart store parking lot. Yosko said the officer believed the vehicle's two occupants were behaving in a suspicious manner.

As the vehicle attempted to leave, the officer stopped it and questioned its two occupants. When the stories given by the man and woman in the car did not match, the officer investigated further and discovered that the male passenger in the vehicle had given him a false name and date of birth.

Kenneth Diggles, 29, of Jasper was then arrested for failure to identify himself. Yosko said when initially questioned, the suspect is alleged to have given the officer the name of "Siggles."

The police chief added that the investigating officer noticed a number of tools in the back of the pickup, including bolt cutters and Impact wrenches and made a note of the fact after he transported Diggles to the Tyler County Justice Center. The female driver of the pickup was not charged and was allowed to return to Jasper.

"At 8 a.m. that morning, Modica Brothers called and reported a burglary. Listed as missing were impact wrenches, bold cutters and a grease gun," Yosko said. "The Jasper Police Department was called and asked to check on the tools spotted in the back of the pickup. When they went over to the woman's house, the serial numbers on the tools matched those taken from Modica Brothers."

Diggles was then charged with burglary of a building. Additional charges against Diggles as well as against the woman driving the pickup were pending early this week.

In other police activity, Robert David McDonald, 33, of Goodrich and Robin Ann Gregg, 23, of Liv-

See ARRESTS, pg. 14A

Page Two

At the Village

As the Village returns to normal after our Harvest Festival, reminders still linger in the form of our pumpkin people who pop up on every corner *and are a delight to young and old.*

One such group of fourth graders arrived last Friday from Silsbee and were given the full Living Village treatment from Ewel Wood splitting shingles, Aloha Freeland reminding the youngsters that they had taken a quantum leap back to 1893, Georgia Collins spinning on the Tolar front porch, Mark Greer in the Blacksmith Shop and Charles Mayshaw, our sheriff, with a message about guns that are always loaded and are never for fun. Their last stop brought them to Jack Whitmeyer's always popular demonstration of rope making, which lets the children get involved in the actual process.

We're always glad to see our school groups come to the Village, always glad to see those who come every year, a new class but the same teacher who knows the important role the Village can play in a student's appreciation of history.

And it's always a privilege to be the one who guides them through their journey into the past. More guides or docents, if you will, are sorely needed at the Village. Won't you join us?

And so we move along

David and Margie Collier helped us save face this past week. After returning from a successful root-finding trip to Georgia, they returned home and among other things caught up on the news.

And they read our column, in which we told about the three members of the Harris County Genealogical Society, who were looking for information on the Carr and Palmer families.

I had told them I knew nothing about either family, but fortunately Margie Collier did, and she called to tell us that her maiden name was Carr.

We checked for the name of the ladies in the Village Guest Book, got in touch with one of them and passed on the news, and we'll leave it up to them to match ancestors.

But that's what this genealogy business is all about, bringing families new and old together.

Which, of course, is what the Colliers discovered in Georgia, where they found the cousin who has the old Collier family bible, that being the family of Joseph Green Collier, the eldest son of Jesse, grandson of Benjamin Collier of Early County, Georgia, whose family sans Jesse and Joseph moved to Tyler County en masse.

David Collier told of finding the old homeplace of his great grandfather Joseph, as well as that of another great grandfather, Ben Enloe, who is buried in a small cemetery near Spring, Texas, called Gum Slough, which he has yet to find.

He also got his Martin kinfolks together, and they had a clean-the-cemetery day and found still another great grandfather. The gate was so grown over, the locals didn't even know where it was until he got there and showed them.

Small world, isn't it?

We've never spent much time searching the various ethnic groups that have populated Tyler County. We've been too busy with the Georgians and South Carolinians, the Mississippi and Alabama folks to go back to their roots in the old country.

And so it was kind of fun to suddenly be introduced to two different groups of Germans who came this way.

The first business came about when we received a phone call from a young man who said his name was Jim Spurger.

He was passing through on his way to Martin Dies and thought he'd stop to see if anyone knew how Spurger got its name. I told him the Handbook of Texas credits it to the spurgeon brand of whiskey, which a local drunk mispronounced. Possible, but improbable. From 1876 to 1880, County Clerk records show that it was called Spurgerville, but there were settlers along the Neches in that area much earlier than that.

Vivian Jordan's "Spurger History" said the name honored a family, who once lived in the little community I now call home. But we find no mention of the Spurger name anywhere else in the county.

Although we're no closer to the truth, we did discover an interesting bit of information. The surname of "Spurger" was once "Riddlespurger." German.

According to Jim's aunt Ethel, a genealogist in Houston whom I contacted at his suggestion, the name probably goes back to a Christian Richtelsperger in 18th century Austria, who migrated to Pennsylvania and later, South Carolina. Depending on the census taker, the name became variously Riedelsperger, Rutzelsperger, Riddlespurger and in one case, Christian R. Spurger. He cut out the middle man.

Jim also said a family bible shows Spurger being spelled "gar" and "gars".

Ms. Spurger and I talked a long time. AT&T should be pleased. And she said we would be hearing more from her. I hope so. We've opened a new genealogical can of ancestral information that could prove very interesting.

What's in a house

And then we stopped by Pennington's Antiques, just in time to meet Marie (Mrs. Edgar) Geisendorff, who was about to turn right and head back to Silsbee with her daughter.

She had learned, she said, that a family of Geisendorffs had once lived in the home that is now the Antique Rose Bed and Breakfast, owned and operated by Jerry and Denise Morrison. I assured her that if she dropped by, the Morrisons would be delighted to show her the house.

Meanwhile, I got her name and address and told her I had information on that house from Phebe Armstrong, whose family bought it from the Geisendorffs, Mrs. Geisendorff (Aplice Sims) being the sister of Phebe's mother.

Aplice and Ernest Graeme Geisendorff bought the house in 1888 from the Crow family, who had used it as a boarding house for students of Prof. Frank Crow, particularly noted for his teaching of John Henry Kirby. The house had been built by S.B. McAlister for his daughter Lucy, the first woman teacher of record in Tyler County, who planned to open her own Female Academy. Unfortunately she died before that could happen.

According to the 1860 census, Ernest Graeme Geisendorff was born in Kentucky, but Marie Geisendorff of Silsbee says her husband's family came to Texas direct from Germany, landing at Anahuac.

And back to the crows

The minute she got to town for the Harvest Festival, Frances Pennington called with some more information on the Callen family.

In an earlier column I had mentioned Clementine Crow, whom I later realized from Phebe's notes was Prof. Crow's niece, having married a Mr. Callen and being the mother of Dr. William Percy Callen. Frances reminded me about the Crows and left me some census notes.

From Phebe, we have mention of a document, dated in March 1888, which Clementine (Crow) callen, widow, and stepson, W.P. Callen, both of Tyler County, signed, along with other family members, deeding the house on Nellie's Street to the Geisendorffs.

We still don't know Clementine's husband's name, but we know he was no longer in the picture in 1888. One other piece of information picked up from Frances, he was born in Union Parish, Louisiana.

In the 1870 Census, Clementine (age 31) was listed as living at home with her mother (Sarah Cookbose Crow). A 14 year old farm laborer named Billy Callen, born in Louisiana, was also listed as living in the household. In the 1880 census, a 41 year old Clementine was listed as Collins and a 24 year old William was also listed as Collins.

And you think we don't need a Genealogy Society to straighten all this out. We do. We do.

Readers Write

Pumpkin theft hurts child

Dear Editor:

I am writing to you in concern of my children and all children who have pumpkins in their front yards.

My concern is the disappointment that my children received when they came home from school Monday afternoon to find the two pumpkins that I had taken great pains in carving for two hours were gone! Stolen is the word for it!

People who would steal a child's pumpkin should be forced to eat pumpkin seeds the rest of their lives.

My children are very upset and can't believe someone would do such a thing. What's our world coming to?

My son is still looking for tracks or some indication of who took their pumpkins. He even wants me to drive him around town looking for these thieves! Please inform the public that we have a pumpkin thief in our midst, and not to leave their pumpkins unattended. This is not an expensive piece of property that was stolen, but rather a very meaningful part of a child's life. And it really hurts the little ones among us. And it really makes the adults ANGRY!

Mad and Pumpkinless,
Cynthia Whisenhant

Who will meet the Lord?

Dear Editor:

Rev. 19:11-16 is the detailed reality of Rev. 1:7 and many other prophetic passages. Here we have the Lord Christ Jesus coming with His saints.

There are two aspects of His second coming. The first aspect Jesus does not come to the earth, only to the clouds and then seven years later, approximately, He returns to earth with angels and saints.

All the church roll members of Heb. 12:23 will be caught up to meet the Lord in the air, because they are the regenerate, born again ones, from the day of Pentecost until the first resurrection. They are placed in this church, the body of Christ, and in union with roll members of His body by the Holy Spirit at the moment of the new birth, 1 Cor. 12:13.

Now, these religious systems here in Fred, 5 mile radius, you have to submit to a ceremonial rite of initiation into the organization which consists of walking the isle, receiving profession of faith and sentiments for baptism and church membership. At the appropriate time these are carried out.

Not only my questions but my concern is this . . . If the Rapture, catching up, took place on Friday, how many pastors would be in their pulpit the next Sunday and what size would their congregation be? Does anyone have an estimate?

Yours in Christ,
Archie Wagley
Fred, Tx.

Proposition 2 is sound policy

Dear Editor:

We are writing to voice our support for Proposition 2, the pollution control amendment to the Texas Constitution.

Proposition 2 authorizes the legislature to grant a limited exemption from local property taxes for pollution control property that is mandated by federal and state environmental laws. It was supported in the legislature by a broad coalition of businesses, organized labor, local officials and environmental interests. Consequently, legislative approval of Proposition 2 was nearly unanimous in the Texas House of Representatives and without dissent in the Texas Senate.

The diversity of support for Proposition 2 reflects the importance of this issue to all Texans. To business and labor, Proposition 2 means jobs - saving the jobs we already have and attracting new jobs to Texas in a climate of increasing global competition. To local officials, Proposition 2 means protecting local economies and improving the health and safety of our communities. To environmental interests, Proposition 2 means a cleaner environment.

Simply put, Proposition 2 is sound public policy for the state. It promotes both economic development and environmental protection. It also demonstrates that government, business, labor and environmental groups can work together for the benefit of everyone.

We hope that you will consider encouraging the people in your community to vote for Proposition 2 on November 2. It's important to all Texans.

Ann Richards
Bob Bullock
Pete Laney
John Hall
Cathy Bonner

The Tyler County Booster

Serving the people of Tyler County since 1930.

(409) 283-2516 205 W. Bluff P.O. Box 248 Woodville, Texas 75979

Alvin Holley, Publisher

John Morrison, General Manager
Ann Fosdick, Bookkeeping
Kelli Barnes, Advertising
Dottie Johnson, Heritage Village Column
David Helseth & Theresa Ard, Circulation

Gwyg Peak, Editor
Don Stevenson, Sports Writer
Dale Gazzaway, Typesetting & Advertising

The Tyler County Booster (USPS 645-560) is published weekly on Wednesdays by Polk County Publishing Co., Inc., Alvin Holley, Publisher, 205 W. Bluff Street, Woodville, Texas, 75979. Subscription rates are $12.75 per year in Tyler County, Texas, $16 per year in adjoining counties (Polk, Hardin, Jasper and Angelina counties) $20 per year elsewhere in Texas, $26 per year elsewhere in the United States, and $34 abroad. Airmail overseas is available at an extra cost, depending on destination. Second class postage paid at Woodville, Texas.

POSTMASTER: Send changes of address to THE TYLER COUNTY BOOSTER, P.O. BOX 248, WOODVILLE, TEXAS 75979.

Opinions expressed in signed articles are those of the writer alone and do not necessarily reflect the views or opinions of the Tyler County Booster. Letters to the Editor, which appear in the *Readers Write* column, should not exceed 150 words and must be signed and include an address or telephone number to verify authorship. No anonymous letters will be published.

While the publisher makes every attempt to publish letters and other items of information, readers must understand that space is of the essence and articles published free of charge are solely in the publisher and done so as a public service. It is possible that some letters, items of interest, and other articles may be withheld or edited unless space is reserved by payment. The publisher reserves the ultimate authority to publish or not to print items, whether paid or not, at any time without notice at his sole discretion. Deadline for news items is noon on Monday. Ads must be in by noon Tuesday. Corrections can be accepted. PLEASE BRING ALL NEWS ITEMS AND LETTERS TO OUR OFFICE BY 5 P.M. ON MONDAY.

"Congress shall make no law respecting an establishment of religion, or prohibiting the free exercise thereof; or abridging the freedom of speech or of the press; or the right of the people peaceably to assemble, and to petition the Government for a redress of grievances."—First Amendment to the U.S. Constitution

Welcome to My World

The Nov. 2 Ballot - My Opinions

Part 2

By Kris Overstreet

(EDITOR'S NOTE: Last week Kris expressed his opinions on the first 12 of the 16 constitutional amendments on the Nov. 2 election ballot. Following are his views on the remaining four propositions.)

Proposition 13: College Funding - Yes

This law doesn't necessarily make any new funds available to state colleges, but it allows the college to use the money for more things, increasing the flexibility of the grant. Maybe now my fees will drop . . . Naah!

Proposition 14: More Bonds - Yes

This new amendment would allow the government to issue up to a billion dollars in bonds for the construction of new prisons and MHMR facilities. Since such facilities are already overcrowded, I approve.

Proposition 15: County Surveyor Part III - Yes

This law, if it had been passed last year, would have eliminated #6 and #8 from the ballot, as it authorizes the county commissioners to call an election in which the citizens of that county may choose to abolish the office of land surveyor in their county. This law should not have been needed - why should a statewide referendum be needed to abolish an office?

Proposition 16: Increase Farm Bonds - Yes

This law would quadruple the maximum principal allowed for the Texas agricultural fund, which is used to help the Texas agricultural industry grow. In this day and age, I cannot think of any industry which needs it more.

Remember, as a voter you are entitled and expected to read the proposals carefully for yourself before making a decision. These opinions are here as a method of comparison between your beliefs and mine. If you disagree with a law I agreed with, by all means, vote NO. Make your opinion head. Hopefully, we share opinions, but don't rely on other voters to express your opinion.

Please note on Nov. 2 and register to vote in years to come. Your vote is heard!

Homemakers Hints

Halloween - special treat for children

By Sherry Jeanes
County Extension Agent - Home Economics

Halloween is the first "special" event or holiday for children after school starts. Children, parents and teachers need to be mindful of safety precautions to protect children so that it can be a happy Halloween.

Costume safety when dressing up a youngster

- Costumes should "nearly" fit the child. Costumes that are too large can cause a child to trip, stumble or fall while scurrying from house-to-house. They are also a fire hazard around the wiggly candles.
- Wear a light colored costume when meeting other people in the dark. Also, be sure to cut eye holes wide enough so that your child can see out of the corners of his mask.
- Fabrics for costumes should be safe. Paper and most gauzy fabrics are highly flammable. Look for flame-retardant costumes.
- Whenever possible, let the child wear his school shoes with his costume. Since most children are not very agile, costume shoes tend to impede his running skills.
- Keep costumes light in color so they can be seen easily in the dark. Use reflective tape on dark costumes.

Safe treats

- Provide wrapped treats for all children.
- Prohibit children's eating treats you have not checked, especially sneaking bites of goodies on the trick-or-treat run.
- Encourage children to canvass only your neighborhood for treats, and
- Be alert to goodies that appear to have been re-wrapped, smell funny or look different - especially homemade products.

Traffic safety

- Drive very slowly in neighborhoods on Halloween night. Report speeders to the police immediately.
- Watch for children darting (from everywhere).
- Keep car lights on bright (except when meeting other cars) so that you can see darting children.
- Trick or treat as close to home possible.
- Walk with, rather than drive, your children on their rounds.

Halloween is a special holiday for school-age children. Little children less than three years old may be frightened and should not be forced to dress up or even greet the goblins. Junior high and older teens should plan other social activities at Halloween and leave trick-or-treating to the younger children.

O-o-o-o-h, it's Halloween. Call out the ghosts, the goblins and the witches . . . and don't forget to call the children too.

School Fun

Say it again

By Darby Kethan

Last week I wrote about Sarah, my niece with such good early language skills. Her family played a strong role in developing her abilities. There are many ways parents . . . and older siblings . . . can, in everyday settings, in short time periods, make a major contribution to a young child's speech and language development.

I said, and say again, young children imitate those in their environment they most admire, usually their parents or a big brother or sister. This imitation is commonly seen in the school play of young children. Every nursery school teacher tells of girls "playing house" and cooking, caring for the babies and of boys dressing in hats and ties and going to work.

Sexual stereotyping aside, those children are imitating what they see at home. The child who spanks the baby or who yells at the "husband" while pretending is also imitating what they see at home. Children who love books, love being read to, and pretend to read are imitating what they see at home.

What do you see your child doing in imitation of what he sees? What do you want your child to imitate? They need to see adults enjoying language, using it to have fun and for education. Through this observation, children make the connection between what you read and say to their learning of letters, sounds and reading. They will imitate by pretending to read labels and signs and books, you can depend upon it! When they do, encourage them and call what they are doing "reading", and provide every opportunity for them you can.

Many opportunities for playing games with language exist. Early language development depends upon repetition (remember "forty thousand times with a smile")? Over and over, parents patiently say, "say Mama", and they say it in a sweet tone of voice. (I think the really SMART moms tell the child, "say Mama! Even simply repeating for a child the initial consonant sounds in a rhythmic pattern . . . Mu-mu-mu-mu, Bu-bu-bu-bu-, Du-du-du-du . . . provides an excellent model. Repeating some words just seems to make them funny.

An excellent source of repeating words and rhyme patterns are nursery rhymes. Children seem to love having nursery rhymes read again and again, indicating they are indeed learning from them. "Finger plays" are just that . . . motions to accompany rhyming words. Moving hands upward while saying "up" reinforces concepts while having a good time.

Long before "rap", children used chants while jumping rope . . . and learned counting and practiced language skills while having fun. Think of cheers heard at athletic events . . . young kids want to say those long before they understand them! Remember tongue twisters? Try saying "rubber baby buggy bumper" . . . it is silly, after a while, yet it is a good way for older children to practice language. Remember "Say bell . . . your feet smell" and other similar, silly grade school giggle getters? They are really more . . . they provide practice in learning to hear similar sounds ("ell" endings, for example), which is an important process in language development.

The public library is a resource full of wonderful books of nursery rhymes, finger plays, chants, riddles and games. Check it out . . . you will make a great contribution to your child's language development and have a great time doing it.

Holiday Pines Manor News

By Jessie Haynes

Well, October is just about over and we're all enjoying the cooler temperatures. The lunches outside have been very pleasant. We wish to thank the First Baptist Church Day Care for continuing to bring the children by to visit us. This month we colored pumpkins together, and then the children entertained us with some of their favorite songs. Thanks to each of them and their teachers.

This month's birthdays are Edolia Harrington on the 8th, Elsie Mullins on the 15th, Lonie Fountain on the 24th, Clara Williams on the 26th, Clarence Carraway on the 27th. Happy Birthday, everybody!

We chose our resident of the month also and our choice was Mrs. Alice Willis, who has lived here at the home for almost five years now. She has been over the years resident council president and presently she is the vice president. She also has been queen of our home, and has been a very active member of the RSVP. Alice has been under the weather lately but is pulling through and is looking forward to being back in the swing of things around here. We love you, Alice, and may God bless you.

We also chose our volunteer of the month and our choice was Kakie Sherer. Kakie is here on a daily basis visiting with his wife, Theresa, and is always on hand should we need a friend or a special helper. He is part of our family here and we all love him. He is a very devoted husband and friend to us all, including the staff. Things just wouldn't be the same without his assistance. We love you Kakie!

Our hairdressers of the month were Virginia Kirk, and Cherry Brister for perms and haircuts and our volunteer groups for shampoos and set were Sandra Castilaw, Betty Pels, Lou Dell Freeman, Ruth McMillian, Linda Havens and Judy Davis. Thanks, ladies.

Until next time and may God bless you.

County Aging Center Menus

WOODVILLE — The following is the lunch menus for the Tyler County Aging Service, Inc., 201 Willow St., Woodville, for Oct. 27-Nov. 5.

WEDNESDAY, Oct. 27: Meat loaf with catsup, macaroni and cheese, peas and carrots, cornbread, pineapple chunks, milk or tea.

THURSDAY, Oct. 28: Chicken fried steak with cream gravy, buttered new potatoes, seasoned spinach, roll, peach cobbler, milk or tea.

FRIDAY, Oct. 29: Fried fish, cabbage carrot salad, potato patties, cornbread, banana pudding, milk or tea.

MONDAY, Nov. 1: Meat sauce over spaghetti, green beans, pickled beets, cornbread, chocolate pudding, milk or tea.

TUESDAY, Nov. 2: Barbecued chicken, potato salad, baked beans, hot rolls, peach cobbler, milk or tea.

WEDNESDAY, Nov. 3: Chicken fried steak with brown gravy, cream potatoes, stewed okra and tomatoes, rolls, banana pudding, milk or tea.

THURSDAY, Nov. 4: Smothered link sausage, seasoned dry beans, turnip greens, cornbread, spice cake, milk or tea.

FRIDAY, Nov. 5: Fried fish, pinto beans, cabbage carrot slaw, cornbread, oatmeal crisp, milk or tea.

The deadline for submitting news items to appear in The Tyler County Booster is 5 p.m. on Mondays.

Meetings/Events

Colmesneil firemen set supper

COLMESNEIL — A benefit chili supper and dance to raise money for the purchase of a firetruck will be held from 7 p.m. to midnight Saturday, Nov. 6, at the Colmesneil Volunteer Fire Department's station house.

Country music will be played as will be music from the 50s, 60s and up. Door prizes will be given hourly and no alcohol will be permitted. Security officers will be on duty.

Admission is $5 for adults and $3 for children 4-12. Children under 3 will be admitted free.

Persons who wish to make a donation toward the purchase of the firetruck may mail them to the Colmesneil Volunteer Fire Department, P.O. Box 21, Colmesneil, Texas 75938.

For additional information, call 837-2445.

RSVP needs park volunteers

WOODVILLE — The Retired Senior Volunteer Program is looking for persons over the age of 60 who would like to "Volunteer In Parks". The Texas Department of Parks and Wildlife station at Martin Dies, Jr. State Park wants to expand the park's list of interpretive programs by enlisting volunteers.

Interpretive programs are provided to both campers and area visitors to the park. Volunteers could assist with or present programs in areas in which they are knowledgeable. It might be bird watching, storytelling, plant identification or crafts. This is an opportunity for senior citizens to share a lifetime of experience with others.

For more information contact the Tyler County RSVP Coordinator, Julia Sterling, at the Tyler County Senior Citizens Center located at 201 Willow St. in Woodville.

Halloween hayride slated Oct. 30

WOODVILLE — A group of Woodville parents and community members will be hosting a Halloween hayride from 6:30-9 p.m. Saturday, Oct. 30.

Several trailers will be available to carry passengers on the rides, each of which will last about 45 minutes. Rides will be $1 each and will begin at the Hennigan Field ballpark parking lot located off Highway 190 west of Woodville.

Proceeds from the event are to be donated to a local charity to be named at a later date.

Fred Lions host garage sale

FRED — Donations for a fund raising garage sale to be held by the Fred Lions Club Nov. 1-13 are now being accepted by the community service organizations.

The sale will be held at the Fred Lions Den with all proceeds going towards the purchase of eyeglasses for needy school children.

McGruff to visit Woodville

WOODVILLE — McGruff, the crime dog, will visit Woodville from 4-7 p.m. Saturday, Oct. 30, as part of the anti-drug Red Ribbon Week activities.

Sponsored by the Resident's Management Corporation of the Woodville Housing Authority, McGruff will be on hand at the Wal-Mart shopping cent. The group also will sponsor a jailhouse lockup and pastry sale during the event.

For more information, contact the resident's management leaders: Billy Hadnot, Barbara Petite, Betty Henry, Irean Speights or Ola Williams.

RSVP to tour Nashville

NACOGDOCHES — The Retired Senior Volunteer Program is planning a trip to Nashville, Tenn., Nov. 29 to Dec. 4.

The tour is billed as "A Nashville Down Home Christmas". Attractions include shows and activities at the Opry land Hotel, a dinner cruise on the "General Jackson", a tour of the city and the famous "Music Row".

For more information, contact the RSVP at 409-254-3712.

Fish fry planned Saturday

CHESTER — The Palestine Community Outreach will host a fish fry beginning at 10:30 a.m. Saturday, Oct. 30 at the Deer County Subdivision community center located on Highway 287 west of Chester.

There will be music and fun for the kids. Everyone is welcome.

Proceeds will go to the Palestine Community Center Building Fund.

Wee Wisdom slates chili supper

WOODVILLE — The Wee Wisdom Pre-School will host a chili supper from 4:30-7:30 p.m. Friday, Nov. 5, in the fellowship hall of the Woodville United Methodist Church.

Cost of the meal will be a donation. Desserts are available for an extra donation and order to go will be available.

For additional information, call Wee Wisdom at 283-5100 or the church office at 283-2471.

Chester PTO carnival is Saturday

CHESTER — The annual Chester PTO Halloween carnival will be held from 4-7 p.m. Saturday, Oct. 30, at the Chester football field.

In the event of rain, the carnival will be moved to the baseball park.

The carnival will feature a costume contest at 5 p.m. as well as booths and a concession stand. All ages are welcome.

WTR Halloween carnival planned

WHITE TAIL RIDGE — The White Tail Ridge Volunteer Fire Department's Ladies Auxiliary will host its annual Halloween carnival beginning at 6 p.m. Saturday, Oct. 30, at the White Tail Ridge Volunteer Fire Department Pavilion.

A costume contest will be held at 8 p.m. for children in age groups of birth to six, 7-10 and 11 and up. In addition, booths offering prizes will be operated for kids of all ages, including a spook house. Food and drinks also will be available.

A raffle drawing will be held at 9 a.m. for a western decorated sweatshirt with matching necklace and earrings. Tickets will be available at the raffle booth for 50 cents each.

Dance slated at Holiday Pines

WOODVILLE — Holiday Pines Manor will host a dance beginning at 7 p.m. Thursday, Oct. 28, with music provided by Barney Hall.

The public is invited to attend.

Hallelujah party will be Saturday

WOODVILLE — A Hallelujah Party for all area youth will be hosted at His Place Family Outreach Church from 6-10 p.m. Saturday, Oct. 30. The church is located at 305 W. Bluff in Woodville.

Among the activities planned are games, a hayride and a Christian youth-oriented gospel music street dance. The public is invited to attend.

For more information, call 283-LUV-U.

AARP driving courses slated

TYLER COUNTY — AARP 55 Alive Mature Driving Class are being planned in Village Mills and in Woodville during November.

The Village Mills class will be held from 9 a.m. - 1 p.m. on Nov. 15-16 in Wildwood Lodge while the Woodville course is being planned for the first part of November, although a definite date had not been set at presetime.

The Woodville class will be scheduled based upon the response of those wishing to take it. A minimum of 12 students is required while the maximum that will be registered is 30. To sign up for the Woodville class, call Don Calhoun at 283-2902.

For more information on the Village Mills class call John Wingate, instructor, at 834-2866 or write P.O. Box 669, Village Mills, Tx 77663.

The fee for either course is $8 and graduates qualify for a 10% discount on automobile insurance.

Election day turkey dinner slated Nov. 2

WOODVILLE — It's time again to eat turkey, and eat it big, as members of the newly named Family and Community Education Clubs of Tyler County (formerly Extension Homemakers) roll out the welcome mat for the annual Election Day Turkey Dinner on Tuesday, Nov. 2.

In sponsoring this festive dinner, the TCFCE hopes to remind the public to exercise their right to vote on the many important amendments that will be decided upon next Tuesday.

Once done, it is also the voters' right and pleasure to come to the First Christian Church in Woodville and eat their fill of turkey and dressing and all the trimmings.

For just $5, they will get a plate heaped high with turkey, dressing, sweet potatoes, green beans, cranberry sauce and homemade roll, plus pie and coffee or tea.

The noon-time dinner will be served from 11 a.m. until 1:30 p.m. in the church's Fellowship Hall, and take-outs will be available. Tickets may be purchased from any club member or at the door.

Although the club's name has changed, the commitment of this organization has not, and so the Tyler County Family and Community Education Clubs will continue to serve people of all ages, regardless of socio-economic level, race, color, sex, religion, handicap or national origin.

For further information, call the Tyler County Extension Office at 283-8284.

Woodville board challenges funding plan

By Dale Gazzaway
Staff writer

WOODVILLE — The Woodville Independent School District Board of Trustees voted this week to adopt a resolution challenging the constitutionality of the Texas school funding system, and to join a lawsuit against State Commissioner of Education Lionel Meno.

The resolution states that Article VII, Section 1 of the constitution requires that the state make "suitable provision for the support and maintenance of an efficient system of public free schools."

By its majority vote, the board determined that the Legislature had fallen short of fulfilling this provision, and had "compromised the public interest and resulted in hardship and disappointment for this school district, its patrons and its students."

This action authorizes the district to join a litigation known as Edgewood ISD, et al. v. Lionel R. Meno, et al., which, according to WISD Superintendent Carol Moffett, "challenges the adequacy of the State's funding for public schools in Texas." Moffett says that the bulk of support for public education should come from the state, NOT local taxpayers.

The resolution further authorizes the Board of Trustees of the Texas Association of School Boards (TASB) Legal Assistance Fund to retain attorneys to file the suit. The initial cost to the district will be $500, which will cover the lawsuit and any direct appeal. If further litigation should require additional funds, the district will have the option of participating or withdrawing.

According to Moffett, many school districts across Texas, as many as 178, have already joined the so-called "suitable provision" challenge, and are suing. She expects that 20 or more will join the group.

"The Legislature must make suitable provision for funding," says Moffett. "The state must allocate sufficient funds to uphold their responsibilities."

CUCCIA PROMOTED — Phillip Ray Cuccia, son of Mary and Frank Cuccia of Warren, officially became a captain in the U.S. Army on Oct. 1 during ceremonies held at his parent's residence. The 26-year-old officer is a 1985 graduate of Warren High School and a 1989 graduate of the U.S. Military Academy at West Point. Capt. Cuccia had his captain's bars pinned on by his parents at the ceremony after he was officially sworn into his new rant by retired Marine Corps Col. Stephen Porcari (left). Cuccia was home on leave after serving 4.5 years are bases in Bamburg, Amburg and Friedburg, Germany. His next assignment will be a six month school at Fort Knox, Kentucky.

TxDOT accepts applications

BEAUMONT — The Texas Department of Transportation has begun accepting applications for the Section 16 grant program.

The Section 16 program is a Federal grant, administered by the state, which provides capital assistance for public transportation to non-profit organizations, public entities and associations that serve elderly and/or disabled persons.

The grant money is used by the non-profit organizations to purchase vehicles and communications equipment if they meet TxDOT's selection criteria.

TxDOT's Beaumont District Headquarters is accepting applications from agencies in Chambers, Hardin, Jasper, Jefferson, Liberty, Orange, Newton, and Tyler counties.

The deadline for applications is January 18, 1994.

For further information, contact TxDOT Public Transportation Coordinator Lucy Henry at (409) 898-5785.

Silhouette's By Ann

Show your support for:
•Band •Cheerleaders
•Football Boys •Twirlers
with a Yard Silhouette! -all schools-

Silhouette's are on display at the Tyler County Booster. Call 283-3850 after 5 p.m.

Military News

Foutz wins Marine promotion

CAMP LEJEUNE, N.C. — Marine Lance Cpl. Eugene O. Foutz, a 1991 graduate of Warren High School, was recently promoted to his present rank while serving with 3rd Battalion, 8th Marines, 2nd Marine Division, Marine Corps Base, Camp Lejeune, N.C.

He joined the Marine Corps in February, 1992.

Amanollahi reports for duty

JACKSONVILLE, N.C. — Marine Sgt. Mohammad H. Amanollahi, whose wife, Julie, is the daughter of Marlyn Dumanski of Fred, recently reported for duty with Marine Aircraft Group 29, Marine Corps Air Station New River, Jacksonville, N.C.

The 1981 graduate of W.C. Bryant High School of New York, N.Y., joined the Marine Corps in March, 1988.

Pouncey completes MP school

FOR McCLELLAN, Ala. — Marine Pfc. Kendra W. Pouncey, daughter of Rita F. Alford of Village Mills, recently graduated from Military Police School.

During the school, located at Fort McClellan, Ala., students are taught about physical security, crime prevention, crowd control, military and civil law, interrogation techniques, drug and brig operations.

Military police perform security and shore patrol duties aboard naval ships and at various Marine Corps facilities around the world, maintaining law, order and military discipline.

She is a 1992 graduate of Warren High School.

Classified ads can work for you! Call 283-2516 today!!

HOWARD'S MUFFLER SHOP

Why Do The Automotive Experts Of Tyler County Trust Howard's Muffler?
• Quality work
• Fast, dependable service
• Reputation you can depend on

Serving all exhaust and radiator needs
Open Saturdays 283-5502
4020 Hwy. 69S (across from Boykin Lumber) Woodville

Jack-O-Lantern Jamboree
Oct. 30 Downtown on the Square in Woodville, Tx
Carved Jack-O-Lanterns every where
Hay Rides Spook house
Fun for all ages

THREE BIG EVENTS OCT. 30
Everyone Come & Join The Fun!

• PUMPKIN CONTEST
Decorate a pumpkin & bring it to the Opera House by 3 p.m. on Saturday, Oct. 30
Prizes for 2 categories: 11 & under, 12 & up.

• COSTUME CONTEST
Spooks start coming out at sundown...(around dark) All ages can enter - Best all around costume. Prizes for 2 categories: 11 & under, 12 & up.

• SPOOK HOUSE
Sponsored by Tyler County Chamber of Commerce Tourism Committee. Saturday, October 30 beginning at 6 p.m. til 11 p.m.

facility donated by Ken & MaryAnn Kittell
Proceeds go to pay for:
The Lighting of the Square
on the Saturday after Thanksgiving

A Message to the Students of Tyler County

from: Tyler County Chamber of Commerce Tourism Committee

Students
Tyler County, Texas

Dear Students:

Christmas is just around the corner, and Christmastime in Tyler County is even closer than that. This year on November 27, the third annual lighting ceremony initiating "Light Up the Square" and Christmastime in Tyler County will take place.

This event is a well publicized event and one that the Chamber would like for everyone in the county to participate in. We want all of you, as students in Tyler County to be involved - well.

"Light Up the Square" is a p: an event to draw people from all around. If the event becomes one greater than what tourists have seen before, they will come again and again, which is what we want you to help us achieve.

In order to do this we would like for you to help us with a fund raiser. Your responsibility would be to collect as many receipts from Brookshire Brothers as you possibly could. Any receipt from the store that you have - Brookshire Brothers will donate if for the total amount of receipts collected.

On November 27, 1993, at the lighting ceremony, the student in Tyler County that has collected the largest dollar amount of receipts will be awarded a $25.00 check and be given the honor of "flipping" the switch that will "Light Up the Square". One student from each school district will be recognized for the most in that district will be recognized on the evening of the ceremony as well.

If you are interested, start collecting receipts and bring them in to the Chamber of Commerce office inside the Woodville Tex on Monday, November 15, or Tuesday, November 16, 1993 between the hours of 9 a.m. and 5 p.m. The winners will be notified ea/er before Tuesday, Nov ber 23, 1993.

If you have any questions, please contact Priscilla at the Chamber office between the hours of 9 a.m. and 1 p.m.

Cordially,
Joe Pelletier
Tourism Chairperson

P. S. In order to obtain credit, the receipts must be taken to the Chamber office and not to Brookshire Brothers.

Gr/pw

Pros and cons of proposed amendments are given

from page 1

from creating state debt without specific authorization in the constitution. Voters have approved a number of amendments to Section 49.

This proposition would add a new Section 72 to Article 16 of the Texas Constitution to authorize the legislature to issue up to $50 million in general obligation bonds to aid in the start-up costs of historically under-utilized businesses. The Government Code defines "historically under-utilized businesses" as those owned by one or more persons who are socially disadvantaged because of their identification as members of certain groups, including African Americans, Native Americans, Asian Pacific Americans, Hispanic Americans and women.

The proposed amendment would authorize the legislature to establish a Texas historically under-utilized business capital growth and start-up fund to be used solely for the start-up costs of historically under-utilized businesses. The fund would contain a program account, an interest and sinking account, and other accounts authorized by the legislature. The legislature would be authorized to require review and approval of the issuance of the $50 million in bonds, of the use of the bond proceeds, or of the rules adopted by an agency to govern the use of the bond proceeds.

Supporters say...

•Long-standing prejudice has prevented many minorities and women from obtaining the necessary funding to start their own businesses in this state. The proposed amendment would correct historic injustices and encourage the development of business by providing the financial backing owners need to get started.

•The state should promote economic development in many areas. The jobs that would be created by this proposition would be an important part of a healthy, diversified economy.

Opponents say...

•It is not fair for the state to provide financial assistance to certain businesses just because they are owned by minorities or women. This would give those businesses a competitive advantage.

•The language in the amendment does not indicate whether the $50 million in bond money would be lent or given in the form of grants to minority and women-owned businesses. Until we know what we are voting on we should not support this proposal.

AMENDMENT 2

The constitutional amendment to promote the reduction of pollution and to encourage the preservation of jobs by authorizing the exemption from ad valorem taxation of real and personal property used for the control of air, water or land pollution.

Explanation

The Texas Constitution requires that taxation be equal and uniform and that property be taxed in proportion to its value unless it is specifically exempted by constitutional provision. This proposed amendment would permit the legislature to exempt from ad valorem taxation all or part of property used, constructed, acquired or installed wholly or partly to meet federal, state or local regulations for the prevention, monitoring, control or reduction of air, water or land pollution. The exemption would apply only to real property acquired after Jan. 1, 1994. Determination of the percentage of property eligible for the exemption would be made by the Texas Natural Resources Conservation Commission. Property used for pollution control subject to a tax abatement agreement executed before Jan. 1, 1994 would not be eligible for the exemption authorized by this provision.

Supporters say...

•A property tax exemption for pollution control devices would promote voluntary compliance with environmental regulations.

•It is unfair to tax businesses on property they are required by law to purchase. The amendment would rectify this injustice.

•Enactment of the amendment could result in an increase in net tax collections because businesses that might have found it economical to move to one of the 32 states that already offer similar tax incentives would remain in Texas. The exemption would also encourage relocation and development of new businesses in Texas, thus adding to the tax base.

Opponents say...

•Business does not have a right to pollute. Laws that require installation of pollution control equipment are intended to prevent harm to the air, water or land. It is not appropriate to offer tax incentives to encourage companies to operate clean businesses.

•While it is a difficult to estimate the precise fiscal implications of the proposition, it is clear that school districts, cities, counties and other taxing entities could lose substantial revenue on a long-term basis. Local taxpayers would be forced to subsidize the cost of all new pollution-control equipment. This type of tax exemption skews the balance of the tax system.

•While some businesses might leave Texas if they were not granted this tax break, most businesses choose their locations for other reasons than property taxes, such as proximity to raw materials, transportation links, and availability of a skilled workforce. Such considerations would provide continuing incentives for remaining in Texas. In any case, many businesses that have made large capital investments in local plants could not afford to close or move.

AMENDMENT 3

The constitutional amendment providing for the clearing of land titles by the release of a state claim in a fractional interest, arising out of the welding of an interest under a Mexican land grant, to the owners of certain property in Fort Bend and Austin counties.

Explanation

The proposed amendment is designed to clear the titles of landowners in the Shelby-Frazier-McCormick League grant by releasing all claims by the state to the property, including surface rights and mineral rights. Recently, it was discovered that the state has a claim to the one-third interest in this 4,428-acre tract that was originally granted to John McCormick, one of three men who received a grant from Stephen F. Austin in 1824. The state maintains that McCormick abandoned the land although the state never declared the land available for regrant, the normal practice in cases of abandonment. The state also maintains that the McCormick grant reverted to the Permanent School Fund in 1900, along with all unappropriated land in Texas. Assets of the Permanent School Fund can be disposed of only by receiving fair market value in exchange. The proposed amendment would require the state to surrender its claim and grant a clear title to the current owners.

Supporters say...

•It is not fair to penalize the current landowners who purchased the land in good faith. Because of a legal dispute over events that occurred many years ago, the current owners lack clear title to the land and cannot sell or mortgage it.

•The cost to the state of legally pursuing its claim would far outweigh any benefit that would be gained from the property.

Opponents say...

•It is inappropriate to ask the voters of Texas to judge individual and technical land title disputes.

•We need another mechanism for settling such cases without the trouble and expense of a constitutional amendment. Similar amendments to settle land disputes involving only a few citizens have been presented to voters in recent elections. These cases will continue to arise and should be resolved by other means.

AMENDMENT 4

The constitutional amendment prohibiting a personal income tax without voter approval and, if an income tax is enacted, dedicating the revenue to education and limiting the rate of local school taxes.

Explanation

This proposed amendment would restrict the power of the Texas Legislature to enact a personal income tax. Article VIII, Section 1(e) of the Texas Constitution provides that the legislature "may also tax incomes of both natural persons and corporations." This is one of the original provisions of the constitution as enacted in 1876. The proposed amendment would require prior voter approval in a statewide referendum before the legislature may effectively impose a tax "on the net incomes of natural persons, including a person's share of partnership and unincorporated association income." The referendum would also specify the rate of tax that would be imposed on personal incomes.

The proposition also provides that any legislative increase in the rate of a state personal income tax would be subject to voter approval, again in a statewide referendum.

Further, the legislature, in implementing a personal income tax, could provide for taxation of income in a manner consistent with federal law.

In addition to requiring a statewide referendum for the imposition of a personal income tax, the proposed amendment would restrict the use of revenues generated by such a tax. At least two-thirds of the net revenues must be used to reduce local property taxes imposed for the day-to-day operations of public schools. The remaining income tax revenues (about one-third) "shall be used for the support of education" at the direction of the legislature.

Having dedicated two-thirds of income tax revenues to the reduction of local school property taxes, the proposition provides that the maximum rate of property tax that a school district could impose for day-to-day operations would be reduced as revenues are generated from the income tax. (The maximum rate allowed under the Texas Education Code would be reduced by an amount equal to 1 cent per $100 valuation that the school operations tax is reduced by income tax revenues.) Local voters could, however, increase the maximum school operations tax in a subsequent election.

Supporters say...

•It is appropriate to give voters the opportunity to decide whether the state may impose a personal income tax. The amendment would require that Texas voters directly approve such a tax and at a specified rate before such tax goes into effect. Any increase in the income tax rate would also be contingent upon voter approval.

•This proposed amendment, by placing restrictions on the enactment of a personal income tax, would guard against adoption of an ill-advised income tax in a time of state fiscal crises.

•The property tax relief provision of this amendment would benefit business in Texas by shifting the tax burden from the local school property tax, which all businesses pay, to the personal income tax. The same provision would also benefit homeowners with modest incomes who are burdened by high local property taxes.

•The dedication to education provision of this amendment would benefit education (public school and/or higher education, at the direction of the legislature) by providing a stable source of funding and the potential for additional state funding for education.

•Dedicating a portion of income tax revenues to education may free up revenues from the sales and other state taxes for use in other needed areas of state government.

•Legislators would more likely take political risks to adopt a state income tax, which is a broad-based, progressive tax reaching presently under-taxed portions of our economy and population, if voters approve this amendment endorsing the concept of a limited personal income tax.

•This amendment would perhaps authorize a graduated income tax system, allowing the taxation of higher incomes at higher rates as in the federal system.

Opponents say...

•A constitutional prohibition against the income tax without prior voter approval is unnecessary. The present constitution gives the legislature the power to enact an income tax, yet Texas does not have a personal income tax.

•This amendment promotes government by referendum. Direct voter approval for the power to tax personal incomes would be required, whereas such power now rests with the legislature under our representative form of government. Placing this ballot issue before the voters allows the legislature to duck responsibility assigned to it by our state constitution.

•This amendment would create a rigid and inflexible system of taxation by making any tax restructuring involving the personal income tax subject to voter approval, and by dedicating personal income tax revenues chiefly to local property tax relief. Texas is in critical need of an overhaul of its antiquated tax system, and the adoption of this proposition would make it that much harder for the legislature to do the restructuring that is required.

•Because local school property tax relief would be attractive to many, voters may be persuaded to vote for an income tax under this amendment. Opponents insist that what is needed, instead, is a constitutional amendment unconditionally prohibiting a personal income tax.

•This is a highly technical amendment. Its provisions are open to various interpretations, and passage may result in litigation.

•While this amendment provides relief from one tax considered regressive and rigid, the local school property tax, it brings no relief from a second regressive tax, the sales tax.

•This amendment may bring relatively few new dollars for education and other state needs. At least two-thirds of any income tax revenues would be dedicated to local property tax relief. The overall effect would be tax neutral because income tax revenues would mainly replace revenues previously generated from local school taxes.

Amendment 5

The constitutional amendment to allow the legislature to prescribe the qualifications of sheriffs.

Explanation

Article V, Section 23 of the Texas Constitution creates the elected office of county sheriff and authorizes the legislature to prescribe the duties and remuneration of those holding this office. As currently worded, the constitution does not authorize the legislature to prescribe qualifications or standards that must be met by those seeking election as sheriffs.

Sheriffs in most Texas counties function as primary law enforcement officers. Many sheriffs are heads of agencies overseeing the operations of county jails. Sheriffs are not required to be commissioned as peace officers, and are not subject to the requirements of the Texas Commission on Law Enforcement Officer Standards and Education (TCLEOSE). These standards include 400 hours of training; a licensing examination and 40 hours of in-service training every two years.

The proposed amendment would authorize the legislature to prescribe qualifications for sheriffs. If the amendment is approved by voters, enabling legislation that was enacted in the 1993 legislative session would take effect. Under this legislation, sheriffs must obtain licensing by TCLEOSE within two years after taking office or be subject to removal from office on grounds of incompetency. The legislation would also establish requirements for the revocation, suspension or cancellation of a sheriff's license and would set the following qualifications for sheriffs: minimum age 21, high school education, no felony convictions. Those elected or appointed before the effective date of the legislation would be exempt from these qualifications.

Supporters say...

•Sheriffs have heavy responsibilities but are the only officials in the state who are not required to meet qualifications before taking office.

•Sheriffs who are commissioned peace officers would be more effective as supervisors of deputies who are required to be commissioned.

•Sheriffs who are not trained as commissioned peace officers may not know constitutional law regarding civil rights and law enforcement and are thus more likely to violate the law and abuse their police power.

Opponents say...

•Voters should be allowed to make their own judgements as to which candidates are qualified to be sheriffs.

•Sparsely populated rural counties may have difficulty finding candidates with the required qualifications.

•Although the qualifications that would be set under the 1993 legislation are not overly restrictive, approval of the amendment would mean that future legislatures could impose other standards that would be difficult for many who are willing and able to serve as sheriffs to meet.

AMENDMENT 6

The constitutional amendment abolishing the office of county surveyor in Jackson County.

Explanation

The Texas Constitution requires each of the 254 counties in the state to elect a county surveyor. This proposed amendment would abolish the surveyor's office in Jackson County. In amendments already adopted, the county surveyor's office has been abolished in Denton, Randall, Collin, Dallas, El Paso, Henderson, Cass, Ector, Garza, Smith, Bexar, Harris and Webb counties. This amendment does not require a separate vote by Jackson County residents. If this proposition passes, the records would be transferred to the county clerk, and the powers, duties and functions of the office would be transferred to another county officer or employee designated by the commissioners' court.

Supporters say...

•The office of county surveyor has become largely a recordkeeping position and is unfilled in many counties. Its duties could easily be transferred to another office, thus increasing the efficiency of county government.

•Commissioners' courts are required to provide an office for the county surveyor. If the post were abolished, taxpayers would not have that expense.

Opponents say...

•Every time an office like county surveyor or treasurer is abolished, more power is placed in the hands of county commissioners who then decide who will perform the duties of the abolished office.

•The county surveyor's office is not obsolete. County surveyors can act as impartial judges to resolve disputes among private surveyors or disputes between counties over boundaries.

AMENDMENT 7

The constitutional amendment repealing certain restrictions on the ability of corporations to raise capital.

Explanation

This proposed amendment would repeal Article XII, Section 6 of the state constitution that provides: "No corporation shall issue stock or bonds except for money paid, labor done, or property actually received, and all fictitious increase of stock or indebtedness shall be void." This provision, part of the original constitution adopted in 1876, was designed to protect stockholders and corporate creditors from stock-watering and other abusive practices. The proposed amendment would repeal the quoted provision that prevents enactment of the type of stock issuance legislation adopted in other states.

Supporters say...

•Repeal of Article XII, Section 6 is required in order to permit passage of modern legislation giving more financial flexibility to corporations in raising capital and creating executive financial packages.

•Protection from the types of abuses that occurred in the last century and that Article XII, Section 6 was intended to prevent is now provided by federal securities regulations and by Texas law governing business associations and securities.

Opponents say...

•A constitutional provision provides the safest protection against securities abuses.

•Since Texas corporations have become successful while operating under the present provision, repeal of the constitutional provision is not necessary or advisable.

AMENDMENT 8

The constitutional amendment to abolish the office of county surveyor in McLennan County.

Explanation

The Texas Constitution requires each of the 254 counties in the state to elect a county surveyor. This proposed amendment would abolish the county surveyor's office in McLennan County, provided a majority of qualified voters approve at an election called by the county commissioners' court. In amendments already adopted, the county surveyor's office has been abolished in Denton, Randall, Collin, Dallas, El Paso, Henderson, Cass, Ector, Garza, Smith, Bexar, Harris and Webb counties. If McLennan County voters subsequently approve abolishing the office of county surveyor, the records would be transferred to the county clerk, and the powers, duties and functions of the office would be transferred to another county officer or employee designated by the commissioners' court.

Supporters say...

•See Amendment 6.

Opponents say...

•See Amendment 6.

AMENDMENT 9

The constitutional amendment to modify the provisions for the redemption of real property sold at a tax sale.

Explanation

This constitutional amendment would limit a former owner's right of redemption for land or other property sold at a tax sale to pay back taxes. Article 8, Section 13 of the Texas Constitution currently allows the former owner to redeem such land within two years. In the first year, the former owner can reclaim his or her land by repaying the amount paid at the tax sale plus 25 percent. In the second year the former owner can reclaim the land by repaying the amount paid at the tax sale plus 50 percent.

The proposed amendment would change Article 8, Section 13. The amended section would allow the current two-year period for redemption only for residence homesteads and agricultural land. For other property owners (such as commercial property and non-homestead residential property), the legislature could limit the right of redemption to six months.

The proposed amendment would also remove a constitutional provision requiring the legislature to establish a procedure to provide for tax sales without a court suit. (This provision has been in the constitution from the first, but the legislature has never established such a procedure, and tax sales still require a court suit.)

The proposed amendment would take effect Jan. 1, 1994. It includes a temporary provision to continue the current law for property sold at a tax sale before Jan. 1, 1994.

Supporters say...

•This change would encourage investors and developers to purchase property at tax sales. The current law, requiring the purchaser to wait two years for a secure title, discourages such purchases and makes it hard for local governments to sell the property.

•Former owners of such property get plenty of notice before it is sold. They have to be sued; taken to court, foreclosed upon, and notified of the tax sale. Under this law, they would still have six months for redemption after that.

•Since residence homesteads and agricultural property are exempted, the proposed change would affect primarily rundown apartment buildings and crack houses.

Opponents say...

•Small taxpayers may be deprived of their property if this right of redemption is decreased.

•Personal financial problems or the poor state economy may cause taxpayers to fall behind in their taxes. The current law gives them a chance to recover and should not be changed.

•This extra layer of protection from government tax sales has been a part of our constitution for decades and we should not give it up now.

AMENDMENT 10

The constitutional amendment authorizing issuance of $750 million in general obligation bonds to augment the Veterans' Land Fund and the Veterans' Housing Assistance Fund and to fund the Veterans' Housing Assistance Fund II.

Explanation

Existing provisions in the Texas Constitution authorize the Veterans Land Board (VLB) to sell more than $2 billion in general obligation bonds. Proceeds from these bonds are used to provide low-interest loans to eligible veterans for land and home purchases. The VLB is nearing the current constitutional limit on the amount of its general-bonding authority. The proposed amendment would authorize the VLB to issue an additional $750 million in general obligation bonds, of which $250 million would be used to finance the land program and $500 million to finance the housing program. A new fund, the Veterans' Housing Assistance Fund II, would be created to receive the proceeds of the housing bonds. The VLB has statutory authority to issue revenue bonds, but the proposed amendment would also grant the VLB constitutional authority to issue revenue bonds that could be secured through mortgage loans made through the land and housing programs. (Revenue bonds are bonds that have a specific source of payment dedicated to repay them. General obligation bonds, on the other hand, are general obligations of the state that must be paid from general treasury funds. The issuance of general obligation bonds must be specifically authorized in the Texas Constitution.)

Supporters say...

•It is appropriate for the state to continue to make low interest land and housing loans available to Texas veterans who have served and sacrificed for their country.

•These loans are not a financial risk for the state. The land and housing programs are designed to be self-supporting and have never relied on general revenue for payment of debt service on the bonds.

•The revenue bonds that the amendment would authorize are already authorized in the implementing legislation enacted in 1993 which also provides that these revenue bonds can be used to refund general obligation bonds and reduce the state's outstanding debt.

Opponents say...

•Veterans already have access to many benefits, including federal government-subsidized mortgages at lower than market rates. It is unnecessary to increase the state's indebtedness to add to these benefits.

•It is fiscally irresponsible to add to the state's indebtedness at a time when the rate of increase of general revenue collections is not keeping pace with the rate of growth of debt service. The legislature should undertake a comprehensive evaluation of overall state debt before voters are asked to add to it.

•Government borrowing, such as that proposed in the amendment, puts the state in competition with private enterprise to obtain funds in a limited market. This competition inflates interest rates and slows economic growth.

AMENDMENT 11

The constitutional amendment providing that the trustees of a local public pension system must administer the system for the benefit of the system's participants and beneficiaries.

Explanation

This proposition would amend Article 16, Section 67 of the Texas

See PENSIONS, pg. 6A

Pensions, bail, education, surveyors, ag bonds debated

from page 8A

Constitution to establish rules for trustees of local public pension systems for running their systems. The trustees would have to administer the system, hold the assets of the system for the exclusive purposes of providing benefits to participants and their beneficiaries and paying reasonable costs to administer the system, select legal counsel and an actuary, and adopt sound actarial assumptions to be used by the retirement system.

Supporters say...

•By specifying in the constitution the duties of trustees of public pension systems that are not affiliated with statewide systems, this proposition would protect the members of these systems.

•While Texas has not experienced problems with local public retirement systems, other states have. This amendment would help Texas avoid problems in the more than 300 such systems in the state.

Opponents say...

•The duties of trustees of pension systems are laid out in other regulations. We do not need a constitutional amendment to make these clear.

•If it is necessary to specify the duties of trustees of local public retirement systems, this can be done by law. We should stop cluttering up the constitution with language that more properly belongs in statute.

AMENDMENT 12

The constitutional amendment permitting the denial of bail to certain persons charged with certain violent offenses committed while under the supervision of a criminal justice agency of the state or a political subdivision of the state.

Explanation

Article 1, Section 11a. of the Texas Constitution gives courts discretion to deny bail pending trial to those accused of certain non-capital felonies. Bail may be denied only after a hearing in which substantial evidence of guilt has been presented. Currently, this constitutional provision is applicable to the following categories of defendants: those accused of a felony after two successive felony convictions; those accused of a felony committed while on bail for a prior felony, and those accused of a felony involving use of a deadly weapon after a felony conviction. The proposed amendment would add several categories of defendants to the list of those for whom bail may be denied: those accused of certain violent or sexual offenses while under supervision of a state or local criminal justice agency for a prior felony. Violent offenses are defined as murder, aggravated assault, aggravated kidnapping and aggravated robbery. Sexual offenses are defined as aggravated sexual assault, sexual assault and indecency with a child. "Under supervision" means probation, parole or mandatory supervision.

Supporters say...

•Recent heinous crimes committed by parolees and probationers free on bail after being charged with other offenses demonstrate the need for this amendment. The existing law, which provides for the issuance of a warrant under which a parolee arrested for a new crime cannot be freed on bail until after a parole revocation hearing, does not provide sufficient protection to the public: A warrant must be withdrawn if a hearing is not held within 70 days, and warrants are not always issued or accepted because of jail overcrowding.

•The proposed amendment, by extending current law to allow denial of bail to probationers and parolees accused of violent and sexual offenses that do not involve deadly weapons, would also provide extra protection to children and elderly and disabled persons who are the most frequent victims of these types of crimes.

•Under this amendment, defendants would be entitled to due process of law, including a hearing that must show substantial evidence of guilt, and the right to have the order denying bail set aside if trial is not held or a continuance granted at the request of the accused within 60 days.

Opponents say...

•This form of preventive detention would prevent few offenses and would place more of a burden on already overcrowded jails.

•This change in the law would unnecessarily expand the authority of judges to keep people in jail for prosecution against crimes that may never occur. Currently, those on conditional release can be detained in jail for violating the conditions of their release, or bail can be set at higher amounts when circumstances warrant.

•The problem addressed by this proposed amendment affects only a few people and does not warrant adding another detailed provision to the Texas Constitution.

AMENDMENT 13

The constitutional amendment relating to the amount and expenditure of certain constitutionally dedicated funding for public institutions of high education.

Explanation

The Higher Education Fund (HEF), created in 1985, is distributed to 25 institutions of higher education to buy land; construct, equip, repair and rehabilitate buildings; and buy capital equipment and library books and materials. The legislature determines how HEF monies will be allocated among the institutions. Every five years the legislature may adjust the amount of the appropriation for the following five years, and the 73rd Legislature increased the annual funding through the year 2000 from $100 million to $175 million.

Proposition 13 would extend HEF funding to the Texas State Technical College system (TSTC) and its four campuses, but not to its extension centers or programs. The proposition would also allow HEF monies to pay for buildings or facilities used jointly for educational and general activities and for auxiliary enterprises, such as student housing and athletic facilities, to the extent these are used also for educational and general activities. The proposition would limit TSTC funding to 2.2 percent of the total allocation.

The proposed amendment would clarify when the legislature can increase funding for the HEF, and that it may only increase the HEF beyond the $100 million.

Supporters say...

•TSTC provides unique college-level programs in highly specialized technical and vocational fields, critical for the preparation of Texas' future work force.

•Unlike a junior college or community college, TSTC has no independent tax base. It is in fact the only Texas institution of higher education without a dedicated source of revenue for capital expenditures.

•The comptroller estimates that adding TSTC to the HEF would save some $1.6 million general revenue funds annually, beginning in fiscal year 1996.

Opponents say...

•TSTC is not an academic four-year college with the same structure and mission as those now funded by HEF.

•TSTC officials originally chose not to be funded through HEF because at the time TSTC received greatest funding through the appropriations process.

•As the need for economic development in Texas places greater demands on TSTC's training of skilled occupational workers, the 2.2 percent of the HEF monies allocated to TSTC may be insufficient.

AMENDMENT 14

The constitutional amendment authorizing the issuance of up to $1 billion in general obligation bonds payable from the general revenues of the state for projects relating to facilities of corrections and mental health and mental retardation institutions.

Explanation

Article III, Section 49 of the Texas Constitution prohibits the legislature from creating state debt without specific authorization in the constitution. Since 1987, voters have approved a total of $2 billion in bonds to construct or renovate adult and juvenile corrections facilities and mental health and mental retardation institutions. Amendment No. 14 proposes to add an additional $1 billion for the same general purposes. The new Texas Penal Code, to take effect Sept. 1, 1994, creates a new class of felonies for some non-violent crimes. Persons convicted of these felonies may not be sentenced to traditional penal institutions, but may be sentenced to a new type of institution -- a state jail -- for up to two years with the remainder of the sentence served in community corrections.

Legislation enacted in the 1993 legislative session creates a new State Jail Division to construct and operate these facilities and authorizes the building of 22,000 state jail beds. Ten thousand of these can be built with existing funds from prior bond sales; the additional 12,000 beds can only be built if voters approve this amendment. An additional 20,000 beds must be built to meet a legislative mandate to accept all "paper ready" inmates backlogged in county jails by Sept. 1, 1995.

Supporters say...

•A system of state jails would allow non-violent offenders to spend meaningful time in corrections facilities offering rehabilitation and other programs. More beds would become available in traditional prisons for violent offenders to serve greater portions of their sentences behind bars.

•Because state jails would be cheaper to build and operate, they would be a more efficient use of taxpayer money. In addition, funding facilities for felons currently backlogged in county jails is a better use of money than court-ordered fines or payments to counties for emergency overcrowding relief.

•It makes good fiscal sense to borrow money to finance capital investments such as prisons and state jails. Use of bonds stretches the payment period over many years, allowing the state to avoid a massive tax increase to pay for these projects out of current revenues.

•By authorizing a bond issue of this size, voters would give the legislature needed flexibility to meet future corrections demands.

•The state can afford to incur additional debt for a justified purpose without risking financial jeopardy. Texas ranks ninth among the 10 largest states in terms of overall state debt per capita. State bond debt is still substantially below the 5 percent cap imposed by the 72nd Legislature.

Opponents say...

•The state should not continue trying to build its way out of its prison capacity problem. If this proposed amendment passes, the state will have incurred $3 billion in debt for corrections and mental health facilities alone. No amount of money for additional construction will ever meet the potential demand: the more prison beds are added, the more prisoners will be sentenced to fill them. A better use of state funds would be to spend more on community-based programs that have the long-term goal of rehabilitating offenders to become law-abiding members of society.

•The fiscal note on $1 billion of other programs. More beds would become available in traditional prisons for violent offenders to serve greater portions of their sentences behind bars.

•Because state jails would be cheaper to build and operate, they would be a more efficient use of taxpayer money. In addition, funding facilities for felons currently backlogged in county jails is a better use of money than court-ordered fines or payments to counties for emergency overcrowding relief.

•It makes good fiscal sense to borrow money to finance capital investments such as prisons and state jails. Use of bonds stretches the payment period over many years, allowing the state to avoid a massive tax increase to pay for these projects out of current revenues.

•By authorizing a bond issue of this size, voters would give the legislature needed flexibility to meet future corrections demands.

•The state can afford to incur additional debt for a justified purpose without risking financial jeopardy. Texas ranks ninth among the 10 largest states in terms of overall state debt per capita. State bond debt is still substantially below the 5 percent cap imposed by the 72nd Legislature.

Opponents say...

•The state should not continue trying to build its way out of its prison capacity problem. If this proposed amendment passes, the state will have incurred $3 billion in debt for corrections and mental health facilities alone. No amount of money for additional construction will ever meet the potential demand: the more prison beds are added, the more prisoners will be sentenced to fill them. A better use of state funds would be to spend more on community-based programs that have the long-term goal of rehabilitating offenders to become law-abiding members of society.

•The fiscal note on $1 billion of general obligation bonds estimates that the debt service (interest) which would be paid from general revenue would amount to about $90 million per fiscal year. Over the life of the 20-year bonds, taxpayers would pay a total of $1.8 million in interest -- almost twice as much as the face value of the bonds.

•Operating costs are another hidden cost of the bond proposal. The estimated operational cost of one 2,000-bed state jail is somewhere between $10.3 and $19.8 million per year.

•It is difficult to justify authorizing bonds for state jails and prisons when the state does not adequately fund public education and when voters recently rejected a constitutional amendment increasing state debt to help local school districts pay for school facility needs.

AMENDMENT 15

The constitutional amendment to permit the voters of a county to decide, as an election called by the commissioners' court, whether to abolish the office of county surveyor in the county.

Explanation

The Texas Constitution requires each of the 254 counties in the state to elect a county surveyor. This proposition would provide a mechanism for the voters of any county to abolish the surveyor's office in that county by a majority vote of the qualified voters of that county at an election called by the county commissioner's court. After a vote to abolish, the records would be transferred to a county officer or employee designated by the commissioners' court of that county. Under current law, the surveyor's office in a particular county cannot be abolished without a constitutional amendment approved by the majority of voters statewide. The county surveyor's office has been abolished in Denton, Randall, Collin, Dallas, El Paso, Henderson, Cass, Ector, Garza, Smith, Bexar, Harris and Webb counties by constitutional amendment.

Supporters say...

•The office of county surveyor has become largely a recordkeeping position and is unfilled in many counties. The duties can easily be transferred to another office, thus increasing the efficiency of county government. The amendment provides a simplified means of abolishing the office.

•It is desirable to allow voters to decide, by local option, whether or not to abolish the county surveyor's job in their county of residence. The current requirement for a statewide vote is wasteful and expensive. Passage of this amendment would eliminate the need for more constitutional amendments abolishing the surveyor's office in individual counties.

Opponents say...

•It is undesirable to make it easier to abolish this office. Every time a surveyor's job is eliminated, more power is placed in the hands of county commissioners and of an appointed employee who is not accountable to voters.

•While the county surveyor's office may be antiquated, passage of this amendment would set a precedent for abolishing other offices that are currently constitutional. Because there is a lack of understanding of the jobs involved in county government, voters would be unable to make informed choices on whether to abolish.

AMENDMENT 16

The constitutional amendment authorizing up to a total of $100 million in bonds and notes to be issued or sold to finance the Texas Agricultural Fund for providing financial assistance to develop, increase, improve or expand the production, processing, marketing or export of crops or products grown or produced primarily in this state by agricultural businesses domiciled in the state.

Explanation

The Texas Agricultural Finance Authority (TAFA) was created in 1987 to encourage the expansion, development and diversification of production, processing, marketing and export of Texas agricultural products. TAFA makes loans to agricultural businesses to buy land, construct buildings, install machinery, and do research and development to reach the goals of the program. The constitution currently limits TAFA to issuing $25 million in general obligation bonds and $500 million in revenue bonds. This proposed amendment would increase the amount of general bonds and notes (commercial paper) TAFA could issue to $100 million.

Supporters say...

•The Texas Agricultural Finance Authority has created a successful program and needs this infusion of capital to respond to the numerous requests for financial assistance from agricultural businesses.

•As a loan program, the proposal would not divert taxpayer dollars for debt service as the agricultural fund pays for itself.

•By encouraging the processing of Texas' agricultural products within the state, TAFA financial assistance to agribusiness creates jobs and helps the economy.

Opponents say...

•This is a four-fold increase in the amount of general obligation loans TAFA is authorized to issue and will add $100 million to a state debt that is already $3 million and growing.

•If borrowers default on loans, taxpayers could be left to retire the bond debt.

•These loans are not going to needy farmers but to agribusinesses. Why should the taxpayers of Texas support the expansion plans of a small segment of the business community?

Commodity distribution set Nov. 9

WOODVILLE — The distribution of U.S.D.A. commodities for certified recipients in Tyler County has been scheduled for 10 a.m. to 1 p.m. on Tuesday, Nov. 9 at the Lion's Den located off Highway 190 East near Woodville.

Only those persons who are certified for 1993 will be able to receive commodities. No applications for certification will be taken on the day the commodities are distributed. The first sign-in numbers will be reserved for handicapped and/or elderly (60 years old or older) persons who do not have an authorized representative to pick their food and must come themselves. In order to prevent long waits, we recommend that these people not come to the distribution site before 9 a.m. The distribution will be conducted by Tri-County Community Action, Inc., of Center with the assistance of the Tyler County Commissioner's Court.

Recipients are asked to please bring large sacks.

COLMESNEIL CLASS OF 1943 — Members of the 1943 graduating class of Colmesneil High School held a 50-year reunion at the Ace Cafe in Colmesneil on Sept. 25. Pictured are (Standing, L-R) Oscar Wayne Davis, Sam Preston Davis, J. Marie Johnson King, Estell Sturrock McCarty, Frances Helen Pittman Lilly, Pauline Mitchell Lyons, Lois Reid Jackson, Lucille Reid Cook, Wynell Sturrock Hollman, Imogene Halmark Fowler, Gerald Minyard, Wayne Peace, (Seated, L-R) Clyde Gresham, Dr. Sam Dan Mann, Ruth Smith Jordan, Clarice Crosby Goza, Wilma Howell Barclay, Josephone Patillo Vanover, Merva Lee Minyard Levings and James Dudley. Not pictured is Belle Fortenberry Mahan. Flowers were presented at the ex-students meeting at the school in memory of deceased classmates James Dougherty, Forrest Gay, Loyce Carol Stewart, Edgar Lamb, J.F. Hopson, Charles Fortenberry, John R. Skinner, Moree Morris, Dr. Raymond Fowler and Samuel Gibson.

Fred community celebrates homecoming

FRED — The Fred community annually celebrates its founding with a Homecoming Pageant and Halloween Carnival, which will be sponsored on Oct. 30 by the Fred Elementary School Parent-Teacher Club.

This year's activities will begin with the Pageant at 5 p.m. in the school auditorium. Each class at Fred Elementary has selected members to represent their class in the Pageant.

In honor of the royalty each class will present a skit tied to this year's annual theme, "A Country Jamboree". The kindergarten's skits are titled "Down on Grandpa's Farm" and "Rock and Roll McDonald". First grade will present "Witches' Brew". Second graders are planning to do "Turkey in the Straw". "Young at Heart" will be third grade's choice. The fourth grade will perform "Cornfield County Corny Jokes". The highlight of the pageant will be the crowning of the King and Queen from among the fifth grade princes and princesses.

The Halloween Carnival is scheduled to begin at the conclusion of the pageant and will close at 9 p.m. Class booths will feature ring toss, cake walk, fish pond, train ride, face painting, basketball throw and dart game. A variety of foods will also be served including: turkey legs, popcorn, gumbo, baked potatoes, candy apples, BBQ links and a sweet shop. Other booths will include the Lions' Club - dunking booth, the Fred Elementary teachers - cake toss, the Baseball Club - plants, TOPS - general store and grab bags, PTC - country crafts, Dudley Denmon - wood crafts, and the Warren High School Junior Class spookhouse.

Several donated items will also be given away the night of the carnival including a ladies' denim duster and a 270 gun with a scope.

Members of the pageant royalty are:

KINDERGARTEN

Duke: Steven Jordan, son of Steve Jordan and Karen Jordan.

Duchess: Brittani Moore, daughter of Terri and Brian Moore.

FIRST GRADE

Duke: Joshua Mannino, son of Gary and Kathy Mannino.

Duchess: Kara Fountain, daughter of Mr. and Mrs. Donald Fountain.

SECOND GRADE

Duke: Joe Singletary, son of Mr. and Mrs. John Singletary.

Duchess: Dusty Jeffcoats, daughter of Bubba and Becky Jeffcoats.

THIRD GRADE

Duke: Kaleb Barmer, son of Mr. and Mrs. Bill Barmer.

Duchess: Rose Fowler, daughter of Ray and Carolyn Fowler.

FOURTH GRADE

Duke: Christopher Richard, son of Mr. and Mrs. Hilton Richard.

Duchess: Cheryl Peck, daughter of Mr. and Mrs. Jerry L. Peck.

FIFTH GRADE

Princes: Eric Lee, son of Charlotte and Gary Lee; Deric Lee, son of Charlotte and Gary Lee; Buck Gore, son of Mr. and Mrs. Oliver Gore; and Justin Richard, son of Mr. and Mrs. Hilton Richard.

Princesses: Leslie White, daughter of Ray and Penny White; Christi Thornton, daughter of Mr. and Mrs. Joel Jeffcoat; Arlen Graham, daughter of Felicia Graham and Andy Graham; and Denise Cunningham, daughter of Don and Neva Cunningham.

Usher: James Barmer, Colby Smith, Melissa Soignet and Patricia Payne.

Flag Carriers: Kevin Norman and Jerry Laurent.

Program: Samantha Miller, Daniel Crawford, Tony Hickman, Raymond Mathis, John Dalton, Michael Reinhardt and Lonnie Chance.

Pledge: Beau Mannino.

Woodville resident nominated as Baylor Homecoming Queen

WACO, Texas — Amy Melissa Craine was one of 55 nominees for Homecoming Queen at Baylor University.

The queen, Mary Margaret Adams of Beaumont, and her court were named at the Pigskin Revue on Thursday, Oct. 21.

Craine participated in one of the nation's largest and oldest homecoming parades Saturday morning, Oct. 23 and was presented again Saturday afternoon during halftime of the football game between Baylor and Texas Christian University at Floyd Casey Stadium.

Craine, the daughter of John and Nancy Craine, is a senior telecommunications major who represented CHI's Women's Service Organization.

She is a graduate of Woodville High School.

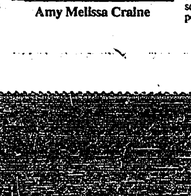

Amy Melissa Craine

Brenizers join BBU group

SAN ANTONIO — Jesse, Billie and C. Brenizer of Woodville have been accepted as active members of Beefmaster Breeders Universal (BBU).

The Beefmaster breed of cattle, which was founded in South Texas in the early 1930's, was developed on selection for traits of economic importance which have become known as "The Six Essentials". These traits are Fertility, Milking Ability, Growth, Conformation, Hardiness and Disposition. Beefmasters were recognized as a pure breed by the USDA in 1954. BBU, headquartered in San Antonio, Texas is the national breed registry for BBU Beefmaster cattle and was chartered in 1961.

Tyler County Church Listings

Adventist

Seventh Day Adventist Church
1 miles south of Warren
Ray House, Pastor

Agape

Agape Church
FM 1745 837-4434
Kenn and Gina Harrison, Pastors

Apostolic

Lakeside Apostolic Church
429-5481
Bro. Lott, Pastor

Assembly of God

Abundant Life Fellowship
Hwy. 190 at 92, Dam B, Tx. 283-3324
Rev. J.D. Hughes

Assembly of God
R.C. Tillery, Pastor

Colmesneil Assembly of God
Colmesneil, Texas 837-4424
J.C. Carter, Pastor

Hillister Assembly of God
Hillister, Texas 283-2725
J.F. Doggette, Pastor

Oak Grove Assembly of God
Hwy. 92 between Fred & Spurger
429-5050
Rev. Wayne Watts, Pastor

Shady Grove Assembly of God
West of Woodville

Trinity Christian Center
Hwy. 190 West, Woodville
283-5354
Fred Hill, Pastor

Baptist

Aline Independent Baptist
1/8 miles N. of Doucette on FM3065
Buddy McDaniel, Pastor

Beech Creek Baptist Church
FM 1013, 3 miles west of Spurger,
Robert McClelland, Pastor

Bethany Baptist Church
Colmesneil, Texas
Rev. Jack Butler, Pastor

Bethel Baptist Church
Warren, Hwy. 1943 W. of 69
Ron George, Pastor

Calvary Baptist Church
Hwy. 69 North, Woodville, Texas
Rev. Bill Gardner, Pastor

Camp Zion Baptist Church
Doucette, Texas
Rev. I.S. Hunt, Pastor

Caney Creek Baptist Church
Chester, Texas
G.M. Standley, Pastor

Chester Baptist Church
Chester, Texas
Jimmy Dean, Pastor

Dogwood Hills Baptist Church
Hwy. 190 West, Woodville
Rev. Troy A. Richardson, Pastor

Ebenezer Baptist Church
Colmesneil, Texas
Bro. Mike Ivey, Pastor

Emmanuel Baptist Church
2 miles N. of Doucette on Hwy. 69
Herman Hutto, Pastor

Enon Baptist Church
4 miles E. of Chester on 1745
Henry Shettles, Pastor

Fairview Baptist Church
Hwy. 92, Town Bluff
Bro. Dan Magee, Pastor

Fellowship Primitive Baptist
547-2223
Elder O. Woodrow Wilson, Pastor

First Baptist Church, Colmesneil
Hwy. 69/256 West 837-5439
Bro. Michael Ledbetter, Pastor

First Baptist Church, Doucette
Doucette, Texas
Rev. Ken DeRouen, Pastor

First Baptist Church of Spurger
Spurger, Texas
David Nugent, Pastor

First Baptist Church, Warren
Warren, Texas
Kenneth Cauthen, Pastor

First Baptist Church, Woodville
Corner of Wheat & Charlton 283-2588
Dr. Charles W. Haney, Pastor

First Shiloh Baptist Church
Bro. Bert C. Sample, Pastor

Grace Baptist Church
Fowler Rd., 3 1/2 miles E. of Colmesneil
off FM 256, 283-3952
G.W. Patrick, Pastor

Harmony Baptist Church
FM 256, off Highway 190 West
Bro. Steve Ford, Pastor

Hebron Baptist Church
5 miles south of Warren, Hwy. 69
, Pastor

Hillister Baptist Church
Hillister, Texas
W.R. "Bill" Swearingen, Pastor

Hilltop Baptist Church
Hwy. 190, west of Dam B
Keon Freeland, Pastor

Katy Baptist Church
Colmesneil, Texas
Durl Patrick, Pastor

Little Baptist Missionary Church
1 mile east on FM 1013
Rev. Ervin Victoria, Pastor

Midway Missionary Baptist
FM 1943, 10 miles E. of Warren
Bro. E.C. Jones, Pastor

Mt. Carmel Baptist Church
Jack Lewellen, Pastor

Mt. Hope Missionary Baptist
Rev. Edward Gambell, Pastor

Mount Nebo Baptist Church
FM 1943, 13 miles E. of Warren
Derrell Young, Pastor

Mount Olivet Baptist Church
Hwy. 92, Fred, Texas
Brian Hale, Pastor

Mt. Sinai Baptist Church
Holly Fork Community
Bro. Robert Foxworth, Pastor

New Pilgrim Baptist Church
Woodville, 283-7227
The Rev. James Mitchell, Pastor

New Shady Grove Baptist Church
3 miles east of Woodville, Highway 190
The Rev. Leonard White, Pastor
283-2607

New Shiloh Baptist Church
West of Woodville
Louis Tubbs, Pastor

Oak Grove Baptist Church
Colmesneil, Texas
Jimmy Graham, Pastor

Palestine Baptist Church
3 miles N. of Chester on Hwy. 287
Rev. N. Joseph Jr., Pastor

Pilgrim Rest Missionary Baptist
Cobb Mill Road, Woodville
Rev. R.L. Session, Pastor

Pleasant Hill Baptist Church
401 M.L.K., Woodville 283-3008
C.O. Hadnot, Pastor

Pleasant Hill Baptist, Spurger
FM 2992, Spurger, Texas
Bro. Johnny Lewis, Pastor

Rockland Baptist Church
Rev. Tom Owen, Pastor

Rocky Springs Baptist Church
Leonard Budro, Pastor

New Zion Baptist Church
Spurger, Texas
Rev. Lester Mitchell, Pastor

Spring Hill Baptist Church
Woodville, Texas
Rev. D.A. Moye, Pastor

South Spurger "Miracle" Baptist
Highway 92 south of Spurger, 429-5077
Webster Gilchriest, Pastor

Sunset Missionary Baptist
FM 1943, Warren, Texas
Bro. John Collins, Pastor

True Vine Baptist Church
1 miles East of Doucette

Victory Baptist Church
E. of 92 on 1746 (Old Town Bluff)
Rev. W.C. Haynes, Pastor

Warren Chapel Baptist Church
Warren, Texas
Rev. Mark Hadnot, Pastor

White Tail Ridge Baptist Mission
283-5938
Robert Hargrave, Pastor

Woodville Missionary Baptist
Hwy. 1746, Town Bluff Rd. 283-7983
D.L. Ross, Pastor

Catholic

Our Lady of the Pines Church
1601 Pine , Hwy. 287, Woodville283-5367
Rev. Roger Thibodeaux, Pastor

Christian

First Christian Church
109 Charlton, Woodville
283-2449
John Boehnke, Minister

Church of Christ

Dam B Church of Christ
15 miles E. of Woodville on Hwy. 190
283-7746
Alvin Ickles, Minister

Pine Street Church of Christ
604 Pine (Hwy. 287 & Nellius St.)
283-8328
Don L. Byler, Evangelist

Warren Church of Christ
Warren, Texas 547-2785
Jeff Little, Minister

Woodville Church of Christ
Hwy. 190 West 283-5977
Eugene Greer, Minister

Episcopal

St. Pauls Episcopal Church
1 mile W. of Woodville on Hwy. 190
283-3710
Rev. Nick Novak, Vicar

Inter-Denominational

His Place Family Outreach
305 W. Bluff St., Woodville 283-5888
Ron Davis, Pastor

Latter Day Saints

Church of Jesus Christ L.D. Saints
Hwy. 92, Fred, Texas
James Odom, Branch President

Chruch of Jesus Christ L.D. Saints
Pine St. Chapel, Woodville
Tim Durr, Branch President

Lutheran

Faith Lutheran Church
704 W. Holly, Woodville 283-7171
Walter P. Snyder, Minister

Methodist

Cade Memorial United Methodist
Chester, Texas
Dr. J.B. Morris, Pastor

Hopewell First Congregational
7 miles E. of Woodville, Hwy. 190
283-5070
Jesse R. McKee, Pastor

Mann's Chapel First Congregational Methodist
1 1/2 miles W. of Colmesneil on
FM 1746 283-3588 or 837-5287
Rev. John McKee, Pastor

Midway United Methodist
563-2695
Bob Fosburgh, Pastor

Spurgar United Methodist
Spurger, Texas
Rev. John Dowden, Pastor

Warren United Methodist
Warren, Texas 547-2669
Rev. Bob Fosburgh, Pastor

Woodville United Methodist
Woodville, Texas
Bobbie Weber, Pastor

Non-Demominational

Christ Holy Temple
Clear Springs Community, 283-5668
D.R. Mitchell, Pastor

Community Church
23 FM 1746, Woodville
R.L. Sanders, Pastor 429-3646

Hampton Full Gospel Church
2 miles W. of Chester on Hwy. 287
Rev. James T. Loving, Pastor

New Creation
Hwy. 190, Timberland W. &
Old Livingston Hwy.
Arthur McInnis, Pastor

River Acres Full Gospel Church
Shellfield Ferry, Spurger
Rev. Clovis Ford, Pastor

Sandy Creek Community Church
Sandy Creek Rd., Fred, Texas
William Smith Sr. & Vonita Smith, Pastors

The Tabernacle
White Tail Ridge west of Woodville (four
miles off Highway 190
Lonnie and Debbie Ashton, Pastors

Woodville Gospel Tabernacle
2 1/2 miles N. of Woodville on Hwy. 69
283-2156
David Emmons, Pastor

Pentecostal

Community Pentecostal Church of God
203 East Bluff, Woodville
Rev. David B. Elam, Pastor

First Pentecostal Church of Fred
Fred, Texas
Jerry Peck, Pastor

Spurger United Pentecostal
Spurger, Texas
Thomas Hall, Pastor

The First Country Church of Jesus
Fred, Texas
S.E. Knighten, Pastor

Warren United Pentecostal
Warren, Texas
Richard Perry, Pastor

Woodville United Pentecostal
West Bluff, Woodville
R.L. Magehee, Pastor

The pastors invite everyone to attend the church of their choice.

Church News

Reunion slated at Hillister Baptist

HILLISTER — A special day of reunion and celebration is planned for Sunday, Oct. 31, at Hillister Baptist Church.

Beginning at 9:45 a.m., the church will join Southern Baptist Churches across Texas in the "Great Day in the Morning" high attendance in Sunday school emphasis. The church has set as its goal to have 140 people in Bible study.

Following the regular 11 a.m. worship service, there will be a special celebration marking the 85th anniversary of Hillister Baptist. Former pastor Bro. Henry W. Shettles will speak and special music will be provided by Tim Flebbe as well as by Lionel and Beverly Reese, all of Warren.

Bro. Bill Swearingen, pastor, and Bro. John Adams, minister of music, have invited the public to join the congregation in the festivities. They invite area residents to join them in morning worship services or to attend their own churches during the morning and stop by the Hillister church in the afternoon to view its new sanctuary and to help celebrate its anniversary.

For more information, call 283-3350 or 283-5130.

Fall Festival set at Fred church

FRED — The 1993 Fall Festival will be hosted by the Mt. Olivet Baptist Church in downtown Fred from 6:30-9:30 p.m. on Saturday, Nov. 6.

Among the activities planned for the event is a cup cake walk, a dunkin' booth, bobbing for apples, a basketball throw as well as a number of other booths, all with prizes.

A costume contest will be help with prizes for children and youths. Organizers ask that no witch, goblin or spook costumes be worn.

There is no charge to attend.

Benefit fish fry planned Saturday

TOWN BLUFF — A fish fry with all the trimming will be held from 11 a.m. to 2 p.m. Saturday, Oct. 30, to benefit the Victory Baptist Church parking lot fund.

The fish fry will be held at the corner of FM 92 and FM 1746 in Town Bluff. Tickets are $5.

Revival scheduled in Doucette

DOUCETTE — The First Baptist Church of Doucette will host revival services from Sunday, Oct. 31, through Friday, Nov. 5.

The Sunday morning worship service will be followed by a dinner-on-the-grounds.

Services during weekdays will begin at 7 p.m., according to the Rev. Ken DeRouen, pastor.

A special children night services will be held Tuesday, Nov. 2, beginning at 6 p.m., while a youth night will begin at 6 p.m. on Wednesday, Nov. 3. Adult night will begin at 7 p.m. Thursday, Nov. 4.

Warren revival opens Sunday

WARREN — The Fall Revival of the First Baptist Church in Warren will open Sunday morning, Oct. 31, with services to continue through Wednesday, Nov. 3. There will be both morning and evening services beginning at 11 a.m. and 7 p.m.

Bro. Bobby Dagnel, pastor of the First Baptist Church in Hemphill will be the evangelist and David Woods church services director for the Sabine Neches Baptist Area, will lead the revival music, according to church pastor, Bro. Kenneth Cauthen.

All area residents are invited to enjoy the Bible preaching and soul stirring music during the four-day revival. The morning services will be followed by lunch each day.

Nursery facilities will be available.

Bro. Bobby Dagnel

Victory Baptist festival slated

TOWN BLUFF — A ballgame, bonfire and wiener roast are among the activites planned during the Fall Fest planned by Victory Baptist Church from 3 p.m. to 7 on Saturday, Oct. 30.

Singing will be held at 7 p.m. and treats will be provided for children.

The church is located east of FM 92 on FM 1746 near Town Bluff.

Katy Baptist targets attendance

COLMESNEIL — Katy Baptist Church of Colmesneil will be hosting "High Attendance Sunday" this week beginning with the 10 a.m. Sunday school program on Oct. 31.

The attendance goal for the day is 237.

The public is invited to join the congregation for this special event. A free hamburger lunch and fellowship will immediately following the morning service.

'Great Day' services set in Warren

WARREN — Bethel Baptist Church of Warren will be joining all Southern Baptist Churches in seeking high Sunday school attendance numbers during the "Great Day in the Morning" celebration on Sunday, Oct. 31.

The church's goal for the event is 195.

Bethel Baptist Church's celebration will have a "fun-twist" to it. If the 195 goal is met, "something is going to be done with some cream pies that has absolutely nothing to do with eating them," according to Ron George, pastor.

If the goal is met, the Sunday school class with the most in attendance can throw some pies at the "object of their choice!"

Davis Hatton, Sunday school director, said he has nothing to worry about because he "set the goal so high there was no way it could be met."

George, however, said he knew how the members reacted to such a challenge. Last year his beard was shaved off when the goal was met and exceeded. He added the caution, "Look out, Davis."

Following the morning worship service, a hamburger/hotdog lunch will be served in the church's Family Life Center. The "pie thing" will follow the meal.

Bethel Baptist Church is located on FM 1943 West, one block off Highway 69 in Warren.

Pilgrim Rest plans Fall Carnival

WOODVILLE — The Pilgrim Rest Baptist Church will hosts its annual Fall Carnival beginning at 10 a.m. Saturday, Oct. 30, at the church, located on Cobb Hill Road in Woodville.

According to the Rev. R.L. Session, pastor, the event is sponsored by the church's Youth Department and all proceeds will benefit the church's Christian education program.

The public is invited to attend.

THE HOLIDAY PINES MANOR
1201 Cardinal 283-3397 Woodville, Texas

E & L Lumber Co.
WOODVILLE, TEXAS

FEW READY MIX
283-2622
Woodville, Tx.

Woodville Convalescent Center
Living with dignity, Aging with understanding, Caring with pride
102 N. Beech 283-2554 Woodville

KNAPP FORD
Corner of Hwys. 69&287
283-2526

CITIZENS NATIONAL BANK
Member FDIC
P.O. Box 109 Woodville, Texas Since 1920

A&M MOTOR CO. INC.
Pontiac * Buick * Oldsmobile * GMC Trucks
Woodville, Texas 283-2534

Jarrott's Pharmacy
"Serving Tyler County Since 1952"
205 S. Magnolia 283-2550 Woodville

Davis Food Market
Warren, Tx. 547-3339

WOULD YOU LIKE TO ADVERTISE HERE?
CALL 283-2516

Brookshire Bros.
"The Best For Less" 283-3333 Woodville, Texas

WOULD YOU LIKE TO ADVERTISE HERE?
CALL 283-2516

DOGWOOD TRAILS MANOR
78, Hwy. 190 West * 283-6147 * Woodville

Allison Chevrolet
Hwy. 69 in Colmesneil 283-7605

Bestway Foods
1111 S. Magnolia Woodville

FIRST National Bank
WOODVILLE BRANCH Member F.D.I.C.
Your Full Service - Full Time Bank
283-8231 Hwy. 190 E. Woodville

WAL-MART
We Sell For Less - Satisfaction Guaranteed
Woodville, Texas 283-8248

McDonald's of Woodville
"We have Pizza & Pasta"
283-5855

Watt's Carpet and Carpet Cleaning
219 W. Bluff 283-2578 Woodville

TEMPLE-INLAND
FOREST PRODUCTS CORPORATION

St. Paul's to hold annual bazaar Nov. 12-13

By Patsy Duke

WOODVILLE — St. Paul's Episcopal Church in Woodville, located near the city limits on Highway 190 West, will host its Annual Christmas Bazaar from 10 a.m. to 4 p.m. on Friday and Saturday, Nov. 12 and 13 in the Parish Hall.

A chili lunch will be served on Friday beginning at 11 a.m. Proceeds from the chili lunch will go toward the construction of a new Parish Hall.

Most observers do not realize how much effort goes into St. Paul's Bazaar.

Regular customers at the Bazaar are familiar with the exquisite art offered by the congregation. If not, come and see!

Jean Riddle, bazaar chairman heads the production of Pine Cone Art. Pine cone wreaths have become a hallmark of St. Paul's Bazaar. Components, all natural, are gathered from as near as our own back yards to as far away as Iowa, Maine and other parts of the U.S.

Although members work year-round on pine cone art , each fall, Fr. Nick Novak, vicar of St. Paul's, asks God's blessings on the craft room, the workers and their endeavors. This year the blessing was on Oct. 4 at 10 a.m.

With a band saw, nuts and pods are sawed in half, revealing more of nature's beauty. An electric drill press is used to drill holes into components so that a toothpick tipped with glue can be inserted. After the glue dries, components are placed in individual bins on shelves that, from floor to ceiling, line the walls.

Craft room workers include: Jean Riddle, Betty and Bob Payne, Dot and Carl Muller, Gene and Ruth Tobey and, when their busy schedules permit, Joella Knapp, Pamela Novak, Rhoda Scott, Herb Faus and Rosemary Bunch add their talents. Other volunteers work at home "picking" (inserting the glue-tipped toothpicks into components).

On Friday and Saturday, when visitors walk into St. Paul's Parish Hall, they will be greeted by myriads of Christmas lights, sights, scents and hospitality.

Visitors are invited to bring their Christmas list and shop. Prices range from $1 to $65. Special orders will be accepted at the bazaar and everybody can find something they can't do without.

Proceeds from the Annual Bazaar are used by the women's group, with discretion, quietly and without fanfare, to do God's work.

PREPARING FOR THE BAZAAR — Volunteers have been busy in recent weeks preparing pine cone wreaths and other types of pine cone art for the annual St. Paul's Episcopal Church Bazaar to be held Nov. 12-13. Over the years, the wreaths have become a hallmark of the annual event. Pictured above preparing the wreaths are (Standing, L-R) Jane MacEliven, Betty Payne, Jean Riddle and (Seated) Rhoda Scott. (Photo by John Morrison)

Couple united

Mr. and Mrs. Lloyd M. Morgan of Nederland and Mr. and Mrs. Malcom J. Arnaud of Port Arthur have announced the marriage of their daughter, Shanna Marie Arnaud to Scot Shepherd Tolbert, son of Mr. and Mrs. W.D. Tolbert of Woodville. The bride is employed with Kinsel Automall in Beaumont and the groom is employed by Buddy Chevrolet in Port Arthur. The couple will reside in Beaumont.

County native becomes namesake of school

CYPRESS-FAIRBANKS — Don Thornton, retired Superintendent of the Cypress-Fairbanks ISD, recently attended a reception at Thornton Junior High School, which was named in his honor. CFISD is located just northwest of Houston. Though he and his wife Dixie have retired from the school district, the legacy they left behind is far from forgotten.

Thornton grew up in Tyler County and attended school in Chester. His parents are Inez Thornton and the late Tullos Thornton.

Thornton began his career as a CFISD teacher in 1964 and was later promoted to assistant superintendent, assistant deputy superintendent; deputy superintendent, and, finally, superintendent of schools. He served as the district's top administrator from 1986 to 1992 and earned the reputation of a gifted, caring leader.

"I think the District is what it is today because of his leadership," says Jan Aragon, principal of Cypress Creek High School. "When there was a crisis at a school, he dropped everything to go to the aid of the principal. You could always rely on him when you had a problem, and he always had a logical solution."

Talk to administrators, teachers, paraprofessionals, and ancillary employees who worked with him over the years, and you'll hear the same adjectives again and again: dedicated, hard working, caring, loyal, dynamic, honest, and knowledgeable.

"I really never thought of him as a 'boss'. He was, instead, a master mentor - a friend whose door was always open," says Dr. Betty Willis, assistant superintendent for elementary curriculum.

"He was the best thing that ever happened to the district - except me," says Bubba Willbern, namesake of Willbern Elementary School and a friend of Thornton's for more than 20 years. All kidding aside, Willbern says his friend accomplished great things during his career. Besides being the driving force behind successful bond issues and starting two pilot Year-Round Education programs, he is largely responsible for the close-knit atmosphere that pervades the district.

Associate Superintendent for Curriculum Deanna Swenke agrees. "He allowed people to do their jobs, supplying support and direction as requested or appropriate. Always with him, one felt protected and secure in any kind of situation, because he so selflessly provided a safety net."

Dixie Thornton is also revered by CFISD personnel, and not just because she is Don Thornton's wife. A Cypress-Fairbanks ISD employee for 27 years, she served as a teacher, librarian, library coordinator, and media services coordinator. She is credited by many with elevating the status of media specialists in the district.

"Dixie developed the library program, and she made the community aware of how very vital the library is," says Media Specialist Kay Howe.

She also changed the image of the staid, reprimanding librarian. "Dixie wanted the library used," Roach says. "If the books were messy, she didn't mind, because that meant students were reading."

Her energy is what those who were fortunate enough to work with her remember best.

She is often described as vivacious, motivating, dynamic, and gracious. "No job was too big for Dixie," says Bonnie Rose, a secretary at the CFISD Professional Library. "Everyone just jumped on board behind her and helped."

It has been little more than a year since Don Thornton retired, and two years since Dixie retired. The opening of Thornton Junior High School on August 23, 1992, and the recent dedication reception brought back many fond memories to those who worked with the Thorntons.

"He was someone I could always go to for advice," Athletic Director Ken Pridgeon says. "And Dixie is wonderful. She is definitely the woman behind the man."

COUNTY NATIVE HONORED — Tyler County native Don Thornton (second from right) and members of his family were on hand recently during a reception at Thornton Junior High School. Thornton, a retiree superintendent of the Cypress-Fairbanks ISD, had the school located northwest of Houston named in his honor. Present during the event were (L-R), Thornton's mother, Inez Thornton; his daugther, Kathy Risien; his wife, Dixie Thornton; Thornton; and his daughter, Kelly Keener.

Brandon Ard born Oct. 15

WOODVILLE — Jonathan and Celena Renay Ard of Mt. Neches have announced the birth of their son, Brandon Lee Ard, who arrived at 3:08 a.m. on Oct. 15 at Tyler County Hospital in Woodville.

The baby weighed seven pounds, one-half ounce and was 19 inches long at birth.

Grandparents include Eloise and Joe Ard as well as Robert Earl and Patty Loise McClelland, all of Mt. Neches. Great-grandparents are Cicero and Lillie Kirkendall of Silsbee and Frances Ard of Fred.

Woman's Reading Club makes annual donations

WOODVILLE — Members of the Woman's Reading Club met Oct. 5 at the home of Mrs. Judy Brown. Mrs. Becky Jinnette was co-hostess.

Mrs. Jane MacElivan, president, presided over a short business meeting.

It was announced that the club has given $200 to the Allan Shivers Library and $50 to the local chapter of the Red Cross. These donations are included in their annual budget as designed for community projects.

Mrs. Iris Weidenfeld, chairman of the conservation committee, introduced Mr. and Mrs. David Lefkovitz, local "nature" photographers, who presented a slide program on the flowers and plants of the Big Thicket.

On Oct. 19, members met at the home of Mrs. Judy Kenesson, chairman of the program committee. Her committee members served as co-hostesses, namely: Mrs. Joella Knapp, Harry Lou Shields, Malee Tucker and Phyllis Hull.

Mrs. Jewel Hurst of Port Arthur was guest speaker.

Mrs. Hurst is state chairman of Stories Offer Adventure - Read (SOAR), a project of the General Federation of Women's Clubs (GFWC). She also is a trustee of the Magnolia District of the Texas Federation of Women's Clubs, and immediate past president of Magnolia District TFWC.

Members of Federated Clubs are able to participate in the SOAR program by contributing books to pre-schoolers, by providing story-telling sessions, and/or by maintaining a reading/lending library.

In an effort to encourage club members to continue their personal reading, Joella Knapp is bringing a small collection of various kinds of books, as a lending library, to each meeting.

The club welcomed Mrs. Karen Stallcup as a visitor during the meeting.

Mrs. Jane MacElivan and Mrs. Marie Howell attended the Fall Magnolia District Meeting on Oct. 21.

The Nov. 2 meeting will be held at the home of Mrs. Marjorie Bailey.

Vows to be renewed

WOODVILLE — Scott, Tamara, Tiffani and Trista Herrington, all of Woodville, have announced the renewal of wedding vows between their parents, Randy and Angie Herrington of Woodville.

The event, which is part of the couple's tenth wedding anniversary, will take place at 7 p.m. on Nov. 5 at the Hopewell First Congregational Methodist Church in Woodville.

Friends and family members are invited to attend the renewal ceremony.

CD'S
5.50%*
*monthly interest
FDIC Insured
*Other Rates/Maturities Available
Minimum Deposit May Be Required
(409)384-5715
1-800-696-3782
...Call: Cam Monroe
Advanced Financial Services
102 Water St.
Jasper, Tx. 75951

Jarrott's
Bridal Registry
Susan O'Banion Spaniel
& Jason Glen Hall
November 13, 1993
Priscilla Whiddon
& Tim Foster
November 20, 1993
205 S. Magnolia Woodville, Tx.
283-2550

Contrary to conventional wisdom, stress is not a 20th century phenomenon.
The Episcopal Church can't promise an end to stress. But we can promise to help you face it head on with stress through the love, support and fellowship of our Christ. Come join us this Sunday.
The Episcopal Church
ST. PAUL'S EPISCOPAL CHURCH
Hwy. 190 West 283-3710 Woodville
Sunday Service: 9:

Obituaries

Ruth Jerue

WOODVILLE — Funeral services for Ruth Jerue, 78, of Woodville were held at 1 p.m. Sunday, Oct. 17, 1993, at the Pleasant Hill Baptist Church in Woodville with the Rev. C.O. Hadnot officiating. Burial followed in the Magnolia Cemetery.

Mrs. Jerue died Oct. 14 at the Tyler County Hospital in Woodville.

Born Sept. 12, 1915 in Cartland, La., to the late Manuel and Josephine Vorise, she was reared in Bunkie, La. She met and married Willie Jerue in 1944.

Survivors include her husband, Willie Jerue of Woodville; four sons, Rufus Farmer, Roy Jerue Sr., Charles Jerue, all of Houston, and Tommy Jerue of Woodville; three daughters, Linda Mitchell and Gloria McCartney of Woodville and Edna Fuller of Stockton, Calif.; two sisters-in-law, Inez Williams of Woodville and Melody Vorise of Port Acres; 16 grandchildren; five great-grandchildren; and a number of nieces and nephews.

Coleman's Tyler County Funeral Home of Woodville directed the arrangements.

Evelyn Rae Harrison Mahaffey

WOODVILLE — Funeral services for Evelyn Rae Harrison Mahaffey, 77, of Woodville were held at 2 p.m. Monday, Oct. 25, 1993, in the First Baptist Church in Woodville with Dr. Chet Haney, pastor, officiating. Music was provided by Melody Makers Choir, of which she was a member.

Burial followed at Camp Ground Cemetery.

Mrs. Mahaffey died Oct. 22 at Woodland Heights Medical Center in Lufkin.

A native of Dewey, Okla., she had resided in Tyler County most of her life and was retired from Keller Aluminum of Woodville with 20 years of service. She was a member of the First Baptist Church and the Melody Makers Choir.

Survivors include five daughters, Lois Gilbert, Nova Rae Michaux and Mary Poncho, all of Woodville, Sandra Wheeler of Aurora, Colo., and Elizabeth Traylor of Huntington; four sons, John Harrison of Illinois, Eddy Harrison and Robert Harrison, both of Woodville, and Jim Harrison of Durham, N.C.; a sister, Tressia Gilliland of St. Joseph, Mich.; a brother, Joe D. Elam of Edmond, Okla.; 21 grandchildren; and 16 great-grandchildren.

Pallbearers were Charles E. Spurlock, Samuel J. Galan Jr., James L. Hunter, Eddy L. Harrison Jr., William F. Michaux IV and J.D. Michaux.

Riley Funeral Home of Woodville directed the arrangements.

Rev. Jackson 'Jack' W. Minyard

COLMESNEIL — Funeral services for the Rev. Jackson "Jack" Whitfield Minyard, 79, of Colmesneil were held at 2 p.m. Tuesday, Oct. 26, 1993, from the Riley Funeral Home Chapel in Woodville with Bro. Jack Lewellen and Bro. Ben Gibbs officiating.

Burial followed in the Davis Cemetery near Colmesneil.

The Rev. Minyard died Oct. 24 at Mary E. Dickerson Memorial Hospital in Jasper.

A native of Jasper County, he had resided in Tyler County most of his life and retired after serving as a Baptist minister for 58 years. He was a member of the Colmesneil Independent School District's board of trustees for 44 years and served as its president for the last 15 years before he retired.

He also was involved in the saw mill and logging industry.

Survivors include his wife of 60 years, Alline Minyard of Colmesneil; three sons, Jessie E. Minyard of Pasadena, Billy Jack Minyard and Teddy M. Minyard, both of Colmesneil; a daughter, Sherry Worthey of Colmesneil; three sisters, Della Wilson of Spring, Cora Davis of Warren and Mervia Lee Leavins of Kelsys; 11 grandchildren; and two brothers, Pervis Brown of Rockland and Gary Brown of Colmesneil; two sisters, Linda Ison and Janie Graham, both of Colmesneil; five grandchildren; and three step-grandchildren.

Pallbearers were Lester Wayne Graham Jr., John David Renfro, Mike Jordan, Willie D. Brown Jr., Denny Ison Jr. and Jason Capps. Honorary pallbearers were members of the 1961 graduating class at Colmesneil High School.

Memorial may be made to the Leukemia Society Texas Gulf Coast Chapter, 7324 S.W. Freeway, Suite 1400, Houston, Texas 77074.

Stringer and Griffin Funeral Home of Woodville directed the arrangements.

Thelma Ray Wade

COLMESNEIL — Funeral services for Thelma Ray Wade, 50, of Colmesneil were held at 2 p.m. Friday, Oct. 22, 1993, in the Stringer and Griffin Funeral Home Chapel in Woodville with Bro. J. L. Graham, Bro. Leon Cowart and Bro. G.W. Patrick officiating.

Burial followed in the Gregory Cemetery near Colmesneil.

Mrs. Wade died Oct. 20 at M.D. Anderson Hospital in Houston.

A native of Woodville, she was a lifelong resident of Colmesneil; Mrs. Wade was a member and past worthy matron of the Zavalla Chapter No. 952 of the Order of the Eastern Star and was a member of the Grace Baptist Church. She was preceded in death by her father, the Rev. J.D. Brown, a brother, Willie D. Brown, and a sister, Peggy Crager.

Survivors include her mother, Lavelle Brown of Colmesneil; a son, Clifton Adolphe Wade of Zavalla; a stepson, William Wade of Zavalla; two daughters, Grenette Cotbran of Port Worth and Juanita Leviness of Lufkin; a stepdaughter, Machell Marshall of Zavalla; two brothers, Pervis Brown of Rockland and Gary Brown of Colmesneil; two sisters, Linda Ison and Janie Graham, both of Colmesneil; five grandchildren; and three step-grandchildren.

Pallbearers were Lester Wayne Graham Jr., John David Renfro, Mike Jordan, Willie D. Brown Jr., Denny Ison Jr. and Jason Capps. Honorary pallbearers were members of the 1961 graduating class at Colmesneil High School.

Memorial may be made to the Leukemia Society Texas Gulf Coast Chapter, 7324 S.W. Freeway, Suite 1400, Houston, Texas 77074.

Stringer and Griffin Funeral Home of Woodville directed the arrangements.

PUBLICATION COPY – COMMERCIAL AND SAVINGS BANKS
CONSOLIDATED REPORT OF CONDITION (including Domestic and Foreign Subsidiaries) 96 STATE 035 (2/92)

LEGAL TITLE OF BANK		STATE BANK NO.
The First State Bank PO Box 188 Colmesneil, Texas 75938-0188		742-31
		FEDERAL RESERVE DISTRICT NO. 11 31 10337
CITY Colmesneil	COUNTY Tyler	STATE Texas
ZIP CODE 75938-0188	CLOSE OF BUSINESS DATE September 30, 1993	

Dollar Amounts in Thousands

		Bil	Mil	Thou	
ASSETS					
1. Cash and balances due from depository institutions: a. Noninterest-bearing balances and currency and coin			7	562	1.a.
b. Interest-bearing balances			7	986	1.b.
2. Securities			1	271	2.
3. Federal funds sold & securities purchased under agreements to resell in domestic offices of the bank & of its Edge & Agreement subsidiaries, & in IBFs: a. Federal funds sold			1	550	3.a.
b. Securities purchased under agreements to resell				-0-	3.b.
4. Loans and lease financing receivables: a. Loans and leases, net of unearned income	4 725				4.a.
b. LESS: Allowance for loan and lease losses	116				4.b.
c. LESS: Allocated transfer risk reserve	-0-				4.c.
d. Loans and leases, net of unearned income, allowance, and reserve (item 4.a minus 4.b and 4.c)			4	609	4.d.
5. Assets held in trading accounts				-0-	5.
6. Premises and fixed assets (including capitalized leases)				85	6.
7. Other real estate owned				-0-	7.
8. Investments in unconsolidated subsidiaries and associated companies				-0-	8.
9. Customers' liability to this bank on acceptances outstanding				-0-	9.
10. Intangible assets				-0-	10.
11. Other assets				168	11.
12. a. Total assets (sum of items 1 through 11)			16	531	12.a.
b. Loans deferred pursuant to 12 U.S.C. 1823 (j)				-0-	12.b.
c. Total assets and losses deferred pursuant to 12 U.S.C. 1823(j) (sum of items 12.a and 12.b)			16	531	12.c.
LIABILITIES					
13. Deposits: a. In domestic offices			14	787	13.a.
(1) Noninterest-bearing	2 139				13.a.(1)
(2) Interest-bearing	12 648				13.a.(2)
b. In foreign offices, Edge and Agreement subsidiaries, and IBFs				-0-	13.b.
(1) Noninterest-bearing	-0-				13.b.(1)
(2) Interest-bearing	-0-				13.b.(2)
14. Federal funds purchased and securities sold under agreements to repurchase in domestic offices of the bank & of its Edge & Agreement subsidiaries, & in IBFs: a. Federal funds purchased				-0-	14.a.
b. Securities sold under agreements to repurchase				-0-	14.b.
15. Demand notes issued to the U.S. Treasury				-0-	15.
16. Other borrowed money				-0-	16.
17. Mortgage indebtedness and obligations under capitalized leases				-0-	17.
18. Bank's liability on acceptances executed and outstanding				-0-	18.
19. Subordinated notes and debentures				-0-	19.
20. Other liabilities				96	20.
21. Total liabilities (sum of items 13 through 20)			14	883	21.
22. Limited – life preferred stock and related surplus				-0-	22.
EQUITY CAPITAL					
23. Perpetual preferred stock and related surplus (No. of shares outstanding -0-)				-0-	23.
24. Common stock (No. of shares a. Authorized 404,000 b. Outstanding 404,000)				404	24.
25. Surplus (exclude all surplus related to preferred stock)				200	25.
26. a. Undivided profits and capital reserves			1	044	26.a.
b. LESS: Net unrealized loss on marketable equity securities				-0-	26.b.
27. Cumulative foreign currency translation adjustments					
28. a. Total equity capital (sum of items 23 through 27)			1	648	28.a.
b. Losses deferred pursuant to 12 U.S.C. 1823 (j)				-0-	28.b.
c. Total equity capital and losses deferred pursuant to 12 U.S.C. 1823 (j) (sum of items 28.a. & 28.b)			1	648	28.c.
29. Total liabilities, limited – life preferred stock, equity capital, and losses deferred pursuant to 12 U.S.C. 1823 (j) (sum of items 21, 22, and 28.c)			16	531	29.
MEMORANDA: Amounts outstanding as of Report of Condition date:					MEMO
1. a. Standby letters of credit. Total				-0-	1.a.
b. Amount of Standby letters of credit in memo 1.a. conveyed to others through participations				-0-	1.b.

NOTE: This report must be signed by an authorized officer(s) and attested by not less than three directors other than the officer(s) signing the report.
I/We, the undersigned officer(s), do hereby declare that this Report of Condition has been prepared in conformance with official instructions and is true and correct to the best of my (our) knowledge and belief.

SIGNATURE OF OFFICER(S) AUTHORIZED TO SIGN REPORT — DATE SIGNED 10-19-93
NAME AND TITLE OF OFFICER(S) AUTHORIZED TO SIGN REPORT — AREA CODE/PHONE NO. 409-837-2212
Sammie Seamans, President
We, the undersigned directors, attest to the correctness of this Report of Condition and Declare that it has been examined by us and to the best of our knowledge and belief has been prepared in conformance with official instructions and is true and correct.
SIGNATURE OF DIRECTOR — SIGNATURE OF DIRECTOR — SIGNATURE OF DIRECTOR

STATE OF TEXAS, COUNTY OF NUECES: Subscribed and sworn to before me this 19th day of October, 1993. I, NICHOLA GRAHAM, Notary Public, State of Texas, do hereby certify that I am not an officer or director of this bank. My commission expires May 11, 1996. County of Tyler. Signature Notary Public

Nominations now sought for the ASC committee

WOODVILLE— "Farmers are asked to nominate candidates of their choice by November 1 to be on the ASC County Committee ballot," says Kathy O. Lowe, County Executive Director.

The ASC County Committee election will be conducted from Nov. 26 to Dec. 6 by mail ballot.

ASC committees are responsible for managing federal farm programs on the local level. "To meet the needs of individual producers, ASC committee members must be concerned and responsible individuals," Lowe said. Tyler County farmers have the opportunity to nominate people they feel would best serve the farm community. Farmers have received petition forms by mail and are now submitting them *to the county ASCS office.*

"A few basic considerations should be kept in mind when circulating petitions," Lowe said. In order to be valid, petitions must be limited to one nominee each, must include written certification that the nominee is willing to serve if elected, must be signed by at least three eligible farm voters in the ASC community, and must be received in the county ASCS office by Nov. 1.

Farmers may circulate or sign nominating petitions for as many candidates as they choose. Anyone wishing to nominate a farmer for the ASC committee election may contact the county ASCS office for full details, including eligibility requirements for office holders.

Farmers should petition for said elect those individuals they feel would do a good job as a member of the ASC committee. "The election of concerned farmers to positions on the ASC committees is essential in the administration of farm programs," Lowe said.

Lowe further explained that the county ASCS office welcomes all valid petitions. The opportunity to nominate, vote and be elected to office is guaranteed to all farmers regardless of race, color, religion, sex, age, marital status, handicap or national origin.

Sullivans visit during parents' weekend event

SHERMAN — Fred and Kaaren Sullivan of Woodville joined close to 700 parents, friends and relatives visiting Austin College for the annual Parents' Weekend activities recently. AC student Steven Sullivan hosted the visit.

Weekend activities focused on the theme, "A Tradition of Dreams," giving parents the opportunity to meet college administrators, faculty and staff, tour the campus and attend a full schedule of special events.

To kick off the weekend's activities, parents met faculty members during continental breakfast gatherings. Later, college president Dr. Harry Smith and alumni and parent relations director Dr. Randy Hudson officially welcomed the parents to the campus. Dr. Mark Hebert, assistant professor of philosophy, followed the welcome with a faculty lecture.

Throughout the weekend parents were able to enjoy Kangaroo soccer, volleyball, swimming and football team competitions.

Austin College, now in its 144th year, is a private liberal arts college related to the Presbyterian Church (USA). The campus is located 60 miles north of Dallas in Sherman.

Special thanks

The majestic greatness of Jehovah God has been more than abundant upon the family of Nina Looper, especially these past several months. During her battle with cancer and in death, you . . . members of First Baptist Church of Woodville and our "community family" . . . have shared your love in so many ways. Thank you.

A very special thanks also to our medical facilities and personnel of Tyler County and Beaumont.

And thank you Pat, Gladys, Terry Riley and family.

Thanks for caring and sharing during these special times. We love you.

Dee Gibson, Terry Pyle and families

Classified ads bring results! Call 283-2516 today!!

NOTICE
Due to FCC requirements effective November 15, Fox 26 will be replaced with Fox 29.
CROWN CABLE
122 N. AUSTIN
JASPER/WOODVILLE, TEXAS
384-3862 1-800-458-1621

Hurry, Last Chance To Save - Offer Ends Soon!
Get Crown Cable Installed For Only $9.95* save up to $25
Call 1-800-458-1621
Crown Cable. Your Most Affordable Home Improvement.
Nothing beats cable for giving your lifestyle a boost. With one quick call we'll have your whole household watching round-the-clock movies, music, news, sports, entertainment and more. On channels like CNN, TNN, ESPN, USA, the Discovery Channel and Nickelodeon, just to name a few.
So call Crown Cable today. And start enjoying life a little more tomorrow.
CROWN CABLE
*Offer applies to standard first set installation in owner, residential, serviceable areas only. Other restrictions may apply. Offer expires 11/30/93

Sports

with Don Stevenson

Eagles try to cinch playoff spot at Newton

TYLER COUNTY — The Woodville Eagles try to rebound from a disheartening loss to state ranked Stephen F. Austin to cinch a playoff spot at Newton Friday night.

A win at Newton would wrap up second place in district 24-3A for the Eagles who enter the game with a 4-1 district record.

Newton, the district favorite at the beginning of the season, was upset by Buna last week, 28-22. The loss marked their second in district play and fifth of the year.

"They are a very good football team," says Woodville coach Craig McGallion, of Newton.

Referring to Newton's loss to Buna, McGallion said that Newton had a lot of bad breaks, including not being able to use their two top running backs.

One running back was out because of a knee injury, while the other was benched by head coach Curtis Barbay due to a team infraction.

Both will be back this week against Woodville, including Nick Foster who rushed for 1,800 yards last year in leading Newton to a 8-2-1 record.

Foster will be joined by Raymond Thomas in the Newton backfield. It will mark the first time the duo has played together in the same backfield in four weeks.

"That's fine," says McGallion. "I'd rather have their best shot. They have one of the best offenses in the district."

Although missing last week's game, Foster has had three better than average performances this season. The Newton running back rushed 181 yards against Crockett, 178 against Kirbyville, and 198 against Orangefield. Last year Woodville fell to Newton 40-28.

Woodville won't be the only county team on the road this week. In fact everybody is out of the county Friday.

Colmesneil hopes to continue its roll with a long road trip to High Island, while Chester tries to rebound from back to back losses in a game at Evadale. Warren has the weekend off before returning to action next week in the finale against East Chambers.

Colmesneil, like Woodville, can make their playoff trip official Friday night with a win. The Bulldogs meet a team which upended Evadale, 22-20, last week. It was the Cardinals' third win of the year.

Colmesneil comes into the game on a roll after defeating Chester and Apple Springs on back to back Fridays.

Last year the Bulldogs blew out High Island, 43-6.

Chester, on the other hand, no doubt would like to take out some of its frustration of virtually getting knocked out of the playoffs against the Rebels. There has never been any love lost between the two teams in the past few years.

Evadale's coach, Mike Terry, used to coach the Yellowjackets several years ago.

Chester wrapped up their district title last year with a 26-6 win over the Rebels.

"Our plan will be to start looking at people for the next year," says Chester coach Bill Sullivan referring to the Evadale contest. "We will play the seniors in the first half, but we are going to let some of the players who have worked hard and not played much get their share of playing time too."

Warriors come from behind to topple Hardin Hornets, 26-25

WARREN — Like an old Alfred Hitchcock movie, the Warren Warriors waited until the last possible moment to spring their final surprise and grab a 26-25 win over the Hardin Hornets Friday night.

Down 25-12 in the fourth period, the Warriors rolled for two touchdowns, the last coming with 40 seconds on the clock, to win their fifth game of the season and third in district play.

A bootleg pass from quarterback Jason Hicks to tight end Joe Duke on the two point conversion try after the last touchdown nailed the victory for the Warriors.

The conversion came on the heels of a Terry Foster one yard touchdown run that capped a 54 yard drive.

The Warriors had earlier driven to the Hardin 28, but turned the ball over after failing to make a fourth and one. The Hornets were unable to move and a short punt gave the Warriors their final possession at their own 46.

"We never gave up," emphasized Warren coach Stephen Dubose in praising his team.

After a slow start, both teams got their offenses cranking in the second period.

Hicks and Duke gave a preview of what was to come the rest of the night by hooking up twice on a 10 play 71 yard touchdown drive.

Facing a second and 12 at the 24, Hicks found Duke for the game's first score with less than a minute gone in the second period. The duo earlier connected on a 32 yard pass play when the Warriors faced a third and five from their own 34.

The Warriors went for the two point conversion via the run, and lost.

Hardin responded with an eight play, 65 yard touchdown drive, most of it coming with the running of the game's leading rusher, John Ballew.

Ballew, who finished the night with 203 yards rushing on 10 carries, ripped off gains of 21 and 20 yards against the Warriors, then added insult to injury with a 14 yard halfback pass to Scott Fregia.

The point after kick by Nelson Dupree gave the Hornets a 7-6 lead.

The Hornets extended the lead to 13-6 at halftime when Ballew intercepted a Warrior pass and raced 92 yards to pay dirt.

The interception cost more than just six points. Senior lineman Jeremy Moore was lost for the season on the interception return when he broke his collarbone.

The Warriors did get a gift, though, when Dupree missed his extra point try.

In the second half Hardin opened their lead to 19-6 on a 62 yard run by Ballew. The play came after the Warriors had driven to the Hornet 16 and fumbled. Quarterback Ryan Rodriguez took the first play 22 yards before Ballew's touchdown jaunt.

Again the try for the point after failed.

Warren then put together a 69 yard, 11 play drive that was capped by Hicks' one yard plunge. Carl Fleibbe was the mainstay of the drive, carrying three times for 50 yards. A two point conversion pass failed and Hardin kept a 19-12 lead with 28 seconds remaining in the third period.

Ballew and Hardin were back at it moments later on a four play, 75 yard drive. The Hornet running back was called on twice for runs of 25 and 14, while Rodriguez took the honors of carrying it across from one yard out.

Hardin gambled on a two point run play for the conversion, but a stout Warrior defense halted the bid.

With Hardin holding a 25-12 lead early in the fourth quarter, the Warriors pulled out all the stops to secure the come-from-behind victory.

The first was a 56 yard touchdown run by two Warrior running backs. After Hardin kicked off to the Warriors, Terry Foster was called on to run the first play from scrimmage. Foster rumbled 15 yards, but fumbled. To the rescue came Chris Renfro who picked up the loose ball and ran another 41 yards to the end zone.

Down 25-18, the Warriors tried a two-point run, but failed.

The Warriors then waited until the last minute of the game to pull out the victory with Foster's touchdown and Duke's two point conversion catch.

Foster led Warren's rushing attack with 168 yards on 18 carries. Flebbe added 109 on 14 carries, while Renfro clicked off 90 yards on 15 carries.

Hicks connected on four of nine passes for 63 yards and one touchdown.

Duke had 59 yards receiving on three catches.

Defensively sophomore tackle Troy Jones led the team with two sacks. Duke was also a mainstay of the Warren defense.

With the win the Warriors are now 5-3 for the year and 3-2 in district play. Warren gets the week off this Friday, and will end the season next week in a road game at East Chambers.

SCORE BY QUARTERS

	1st Qtr	2nd Qtr	3rd Qtr	4th Qtr	Final
Hardin	6	13	6	0	25
Warren	0	6	6	14	26

SCORING PLAYS

WARREN - Joe Duke, 24 yard pass from Jason Hicks (run failed)

HARDIN - Scott Fregia, 14 yard pass from John Ballew (Nelson Dupree, kick)

HARDIN - Ballew, 92 yard pass interception (kick failed)

HARDIN - Ballew, 62 yard run (kick failed)

WARREN - Hicks, one yard run (pass failed)

HARDIN - Ryan Rodriguez, one yard run (run failed)

WARREN - Chris Renfro, 41 yard run (run failed)

WARREN - Terry Foster, one yard run (Duke, pass from Hicks)

YARDSTICK

	Warren	Hardin
First Downs	22	14
Rushing Yards	64/420	28/260
Passing Yards	63	54
Total Yards	483	314
Att/Comp/Int	9-4-1	8-3-1
Fumbles/Lost	5-2	1-1
Penalties/Yards	3-20	9-65
Punts/Avg	1-33	4-25

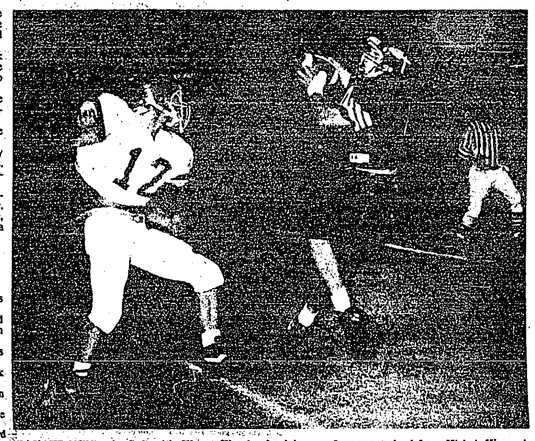

TOUCHDOWN! — Joe Duke of the Warren Warriors hauls in a pass from quarterback Jason Hicks in Warren's victory over the Hardin Hornets last week. The play covered 24 yards. Duke and Hicks hooked up again on a two point conversion with less than a minute to go in the game to secure Warren's fifth win of the season, 26-25. (Photo by John Adams)

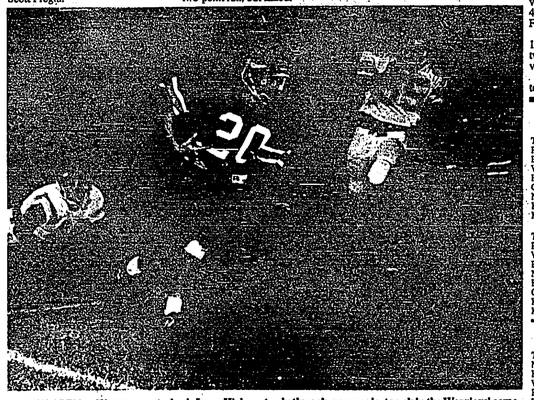

IN THE OPEN — Warren quarterback Jason Hicks not only threw key passes last week in the Warriors' come-from-behind win over Hardin, he also picked up yardage on the ground. Hicks scored one rushing touchdown and three for another in helping the Warriors to a 26-25 district win. (Photo by John Adams)

Eagle JV bombs SFA 41-14

WOODVILLE — Allen Adams scored five touchdowns and ran for over 150 yards in leading the Woodville Junior Varsity Eagles to an easy 41-12 victory over Port Arthur Stephen F. Austin last Thursday night.

Adams scored on runs of 3, 35, 55, 10 and 45 yards. He also scored on a two-point conversion play in the Eagle victory.

Adams was not the only contributor to the Woodville offensive attack. Fullback Dale Tinsley broke several long gains for the Eagles including a 15 yard touchdown run.

Bobby Tolar scored two points on a pass from quarterback Justin Sturrock and Darth Battise added a P.A.T. early in the game.

The Eagle defense forced four SFA turnovers and registered two quarterback sacks. Defensive standouts for the game were Sonny Hillyard with an interception and fumble recovery, Trevor Odom with a fumble recovery, Charles Boulwen with an interception and Brandon Allen and Tommy Hough - both with quarterback sacks. "Great hits" were dished out by Steven Hadnot, Darth Battise and Brandon Prevost.

The Eagles are now 7-0-1 and 5-0 in district play. Their next game is this week at home against Newton.

DISTRICT 24-AAA

Season Standings

TEAM	W	L	T	PTS.	OPPS.
PA Austin	8	0	0	310	68
Buna	5	3	0	166	168
Woodville	4	3	1	151	132
Hardin-Jefferson	4	4	0	166	171
Orangefield	4	4	0	151	139
Newton	3	4	0	183	203
Kirbyville	1	7	0	108	243
Kountze	0	8	0	119	289

District Standings

TEAM	W	L	T	PTS.	OPPS.
PA Austin	5	0	0	236	45
Woodville	4	1	0	121	74
Buna	3	2	0	105	121
Newton	3	2	0	137	106
Hardin-Jefferson	2	3	0	115	132
Orangefield	2	3	0	89	84
Kirbyville	1	4	0	76	148
Kountze	0	5	0	83	252

District Standings

TEAM	W	L	T	PTS.	OPPS.
Hull-Daisetta	5	0	0	164	56
New Waverly	4	0	0	172	59
Warren	3	2	0	80	119
Hardin	1	3	0	75	108
Deweyville	1	3	0	73	94
West Hardin	1	3	0	111	115
E. Chambers	0	4	0	51	175

DISTRICT 24-A

Season Standings

TEAM	W	L	T	PTS.	OPPS.
Burkeville	7	1	0	308	136
Chester	5	3	0	137	134
Colmesneil	5	3	0	227	190
High Island	3	5	0	86	181
Apple Springs	2	6	0	147	265
Evadale	1	7	0	127	263

District Standings

TEAM	W	L	T	PTS.	OPPS.
Burkeville	3	0	0	135	38
Colmesneil	2	1	0	93	91
Apple Springs	2	1	0	93	68
Chester	1	2	0	69	74
High Island	1	2	0	28	97
Evadale	0	3	0	18	90

DISTRICT 24-AA

Season Standings

TEAM	W	L	T	PTS.	OPPS.
New Waverly	6	1	0	218	77
Hull-Daisetta	6	2	0	217	76
Warren	5	3	0	129	172
E. Chambers	3	5	0	178	219
West Hardin	2	6	0	180	202
Deweyville	1	6	0	103	194
Hardin	1	7	0	180	273

Classified ads can work for you! Call 283-2516 !!

Trick-or-Treats! from Eastex EMS
Saturday, Oct. 30 6 to 9 p.m.
1103 W. Bluff Woodville, Texas

We'll be taking photos of ghosts & goblins...
Friday, October 29 from 1 to 5 p.m.
Saturday, October 30 from 9 a.m. to 6 p.m.
Bring your child into the studio and have him or her photographed in our exciting spooky Halloween scene! These will be top quality, professional photographs that you will cherish for years to come. Reprints and enlargements are, as always, available.
PACKAGES STARTING AT $5
Bob Boykin Photography
1004 W. Bluff 283-5919 Woodville

MONEY SAVING COUPONS
INTRODUCING NEW SUPER G FILM
SUPER FINE GRAIN SUPER SATURATED COLOR SUPER SHARPNESS
24 EXP. FUJIFILM OUTDOOR OR INDOOR WITH FLASH 35mm COLOR PRINT
New
SUPER-G
SAVE $1.00 ON ANY 1 ROLL FUJIFILM
123821
9 774101 010709

Woodville falls to state ranked SFA

PORT ARTHUR — You will get no argument from the Woodville Eagles concerning the Port Arthur Stephen F. Austin Eagles' number nine ranking in the state.

SFA, ranked ninth last week in the Associated Press 3A football poll, cased past Woodville 31-7 on a windy Saturday before a near capacity homecoming crowd.

The loss was the first for Woodville in five games and their first in district play. The Eagles now stand 4-3-1 for the season and 4-1 in district play with two games remaining.

Woodville will now face Newton in a key district showdown Friday in a road game, and close out district play at home against Kirbyville.

The SFA loss was disappointing, but definitely not the end for the Eagles' playoff hopes. Woodville can assure itself a playoff spot with a win over Newton Friday.

Against SFA, Woodville fell behind 13-0 early in the first period and had to play catch-up the remainder of the game.

SFA chose to take the wind on the opening kickoff, and three plays later Aaron Babino intercepted a Woodville pass that was eventually turned into six points.

SFA scored on a one yard run by Vernon Davis that capped a five play, 27 yard drive.

SFA scored a one yard run by Vernon Davis that capped a five play, 27 yard drive.

The next time SFA touched the ball it was six more points.

Following a Woodville punt, SFA quarterback Chad Johnson hooked up with Jeremy Dennis on a 37 yard bomb to give the Port Arthur club a 13-0 lead.

Woodville retaliated on a 32 yard pass from quarterback Larry Thomas to Delondon Speights for its lone score of the day. Speights went up over the head of an SFA defender to grab the touchdown throw.

The score was set up by Jerrod Wooten's interception of a Johnson pass at the SFA 46.

Davis and Johnson then hooked up to put the game out of reach on a nifty 53 yard scoring run. Just as Johnson was being tackled on an option play, the quarterback pitched out to Davis who set sail for the end zone.

SFA scored again before halftime on a 38 yard run by D.J. Richards to take a 25 to 7 lead at intermission.

Both teams slugged it out throughout the second half. SFA finally got on the board in the fourth period on a 20 yard run by Davis. Woodville never crossed the 20 yard line in the final two periods.

"It was a tough game," said Woodville coach Craig McGallion following the loss. "We knew we were going to go into a situation where we were going to face a great football team . . . and we did."

McGallion said that he was impressed more with the SFA defense than anything else.

"Their secondary was second to none," admitted the Woodville coach. "They were super quick athletes, and they were all over the ball. They had a tremendous pass rush. That was probably the best thing that they did."

The SFA contest marked the second time this season that the Eagles have played a top ten rated team. Earlier this year Woodville dropped a 14-0 decision to Coldspring, ranked fifth in the state last week.

Interestingly, although Coldspring is ranked higher in the state polls, SFA defeated the Trojans in the first game of the year, 14-10.

After playing both teams McGallion gives the nod to SFA. "I think SFA has the best ball club," says the Woodville coach. "Both of them have great defenses, and they are two completely different offenses."

Speaking of defense, SFA limited Woodville to just nine first downs and 135 yards rushing, 85 of it coming on 23 carries by Aubrey Jackson. Edmond Lewis added 57 yards on 10 carries.

SFA didn't exactly roll up and down the field at will either. Led by a strong defense charge headed by Author Hadnot, Lynn Hadnot, Stephen Odom and Larry Adams, the high powered SFA offense was able to muster 197 yards on the ground and 90 more through the air. The Port Arthur club had 12 first downs.

Davis led the SFA rushing game with 125 yards on 12 carries. Johnson completed seven of 16 pass attempts.

Woodville had five turnovers, including three lost fumbles and two interceptions. SFA had two turnovers, including Wooten's interception that set up Woodville's only touchdown.

SCORE BY QUARTERS

	1st Q	2nd Q	3rd Q	4th Q	Final
Woodville	7	0	0	0	7
SFA	19	6	7	0	31

SCORING PLAYS

SFA - Vernon Davis, one yard run (Tommy Killian, kick)

SFA - Jeremy Dennis, 37 yard pass from Chad Johnson (kick failed)

WOODVILLE - Delondon Speights, 32 yard pass from Larry Thomas (kick)

SFA - Davis, 53 yard run (kick failed)

SFA - D.J. Richards, 38 yard run (kick failed)

SFA - Davis, 20 yard run (kick failed)

YARDSTICK

	Woodville	SFA
First Downs	9	12
Rushing Yards	135	197
Passing Yards	33	90
Total Yards	168	287
Att/Comp/Int	9-3-2	16-7-1
Fumbles/Lost	3-3	1-1
Penalties/Yards	5-25	11-67

Tyler County Football Standings

Team	Won	Lost	Tied	Points	Points Against
Colmesneil (24-A)	3	3	0	227	190
Chester (24-A)	5	5	0	157	134
Warren (24-2A)	5	3	0	129	172
Woodville (24-3A)	4	3	1	151	132

LAST WEEK'S RESULTS - Colmesneil 56, Apple Springs 30; Burkeville 53, Chester 10; Warren 26, Hardin 25; Stephen F. Austin 31, Woodville 7.

THIS WEEK'S GAMES - Woodville at Newton, Chester at Evadale, Colmesneil at High Island.

Star Players of the Week

Greg Bean, Colmesneil running back - Rushed for 211 yards on 24 carries and two touchdowns against Apple Springs.

Colmesneil Offensive Line (Joey Harris, Glenn Bryan, Cody Widner, Marcus Allen, Bo Bendy, Jack Jacobs and Scott Eddins) - Opened holes to allow Colmesneil offense to rush for 447 yards and score 56 points against Apple Springs.

Joe Duke, Warren - Caught winning two point conversion with less than a minute remaining in the game against Hardin. Also snagged a 24 yard touchdown pass to open Warren's scoring. Helped Warren defensively with several key plays and tackles.

Terry Foster, Warren running back - Rushed for 168 yards on 18 carries and one touchdown to help in the Warriors' comeback win over Hardin.

Author Hadnot, Woodville defensive lineman - Led Eagle defense with nine tackles against state ranked Stephen F. Austin.

Curtis Berry, Chester running back - Scored Chester's only touchdown and rushed for 122 yards on 23 carries against Burkeville.

Colmesneil blasts Apple Springs, eyes playoffs

COLMESNEIL — The Colmesneil Bulldogs took a big leap towards the post season playoffs Friday with a 56-30 win over the Apple Springs Eagles in a key district match-up.

The win enabled the Bulldogs, now 5-3 and 2-1 in district play, to solidify its hold on second place in the district 24-A standings with two games remaining on the schedule.

Colmesneil meets High Island (3-5) this week, and closes out district play against Evadale (1-7) next week.

Burkeville helped Colmesneil's cause with a 53-10 win over Chester last week. The loss, Chester's second in district play, all but eliminated the Yellowjackets from the playoff picture.

In the Apple Springs win, the Bulldogs rolled out to an 18-0 lead in the first period and never looked back.

Colmesneil quarterback Les Stinson opened the scoring with a 10 yard run which capped a six play, 55 yard drive. Stinson got most of it himself, rushing three times for 39 yards. He finished the night with 102 yards on nine carries.

Lee Van Brewer, picking up where he left off the week before against Chester, rambled 57 yards for Colmesneil's next touchdown with under six minutes to go in the first half.

Brewer came close to hitting the century mark on the night with 96 yards on 10 carries.

Colmesneil's leading ball carrier, Greg Bean, finished the first period scoring for the Bulldogs on a 36 yard run. The play capped a 48 yard drive that consumed only three plays.

Bean was the game's leading rusher with 211 yards on 24 carries and two touchdowns.

Following Colmesneil's third touchdown, none of which came with extra points, Apple Springs broke the ice with a 52 yard pass play from Desmond Lee to Mark Jazz. The two point run by Jezz narrowed Colmesneil's first quarter lead to 18-8.

The Bulldogs got the eight points back in the second period on an 11 yard pass from Stinson to Scott Eddins. Brewer got the two point conversion on another run.

Both teams duked it out for two touchdowns each in the third period.

Colmesneil's tallies came on a two yard run by Stinson that capped a six play 74 yard drive, and a 13 yard run by Bean. Brewer picked up one of the conversions on a run.

Apple Springs notched its two scores on a one yard run by Lee and a 46 yard run by Jezz. Larry Baker got the two point conversion on a pass from Lee.

Baker got the Eagles' final touchdown in the fourth period on a 28 yard end around play. A two point pass on the conversion try failed.

Colmesneil added two more scores to rack up its highest point total in several years.

Freshman J.R. Pittman broke to the end zone from seven yards out and then added two points on another run, while Herman Allen got the final Bulldog touchdown on a 28 yard scamper.

Pittman's touchdown came after a Bean interception that gave the Bulldogs possession at the Apple Springs 38.

Allen's TD capped a five play, 55 yard drive.

Defensively the Bulldogs were led by Cody Widner with 12 tackles, including 10 unassisted.

Other top performers included Herman Allen, 12 tackles; Marcus Allen, nine tackles; Eddins, eight tackles; and Jack Jacobs and Stinson with seven tackles each.

Brewer and Herman Allen each had a sack.

SCORE BY QUARTERS

	1st Q	2nd Q	3rd Q	4th Q	Final
Apple Springs	18	0	12	0	30
Colmesneil	18	8	14	16	56

SCORING PLAYS

COLMESNEIL - Les Stinson, 10 yard run (pass failed)

COLMESNEIL - Lee van Brewer, 57 yard run (run failed)

COLMESNEIL - Greg Bean, 36 yard run (pass failed)

APPLE SPRINGS - Mark Jezz, 32 yard pass from Desmond Lee (Jezz, run)

COLMESNEIL - Scott Eddins, 11 yard pass (Brewer, run)

COLMESNEIL - Stinson, two yard run (Brewer, run)

APPLE SPRINGS - Lee, one yard run (run failed)

APPLE SPRINGS - Jezz, 46 yard run (Larry Baker pass from Lee)

COLMESNEIL - Bean, 13 yard rea (run failed)

APPLE SPRINGS - Baker, 28 yard run (pass failed)

COLMESNEIL - J.R. Pittman, seven yard run (Pittman, run)

COLMESNEIL - Herman Allen, 28 yard run (Eddins, pass from H. Allen)

UNLEASHED — Colmesneil Bulldog Quarterback Les Stinson shakes off an Apple Springs defender on his way in for a score during the first quarter of last week's district battle. Stinson rushed for over 100 yards in the contest which saw the Bulldog ground game amass almost 450 yards rushing. (Photo by Don Stevenson)

Chester crushed by Burkeville

BURKEVILLE — Maybe it was payback for last year when the Yellowjackets knocked Burkeville out of the district title. Maybe it was just too soon after a heartbreaking Colmesneil loss the week prior.

Whatever the cause, the Chester Yellowjackets found themselves in a nightmare for two quarters against the state power Burkeville Mustangs Friday night, falling 52-10 in a key district battle.

The loss all but eliminated the Yellowjackets from the playoff picture. Colmesneil would have to lose its last two games for Chester to reach the playoffs.

The Burkeville contest was a first half, second half type of game. The Mustangs dominated the first half, rolling to a 40-0 lead, while Chester played even in the second half, although being out-scored 12-10.

Jeff Spikes, Burkeville's wonder back who has rushed for over 2,000 yards this season, had 189 yards on 22 carries and three touchdowns against Chester. All of Spike's touchdowns came in the third period.

His total was under his normal 200 yards plus per game, but the Yellowjackets found that Burkeville has other horses in the stable.

"We pretty much contained him (Spikes)," said Chester head football coach Bill Sullivan, "but their quarterback killed us."

Burkeville's quarterback, Eddye Sunday, rushed for 163 yards on nine carries while the Chester defense keyed on stopping Spikes.

When Spikes and Sunday weren't running the ball, Jesse Cuney, an 180 pound fullback took his turn.

"We tried some things defensively that didn't work," admitted Sullivan, "but we were beaten at the line of scrimmage."

Chester suffered seven quarterback sacks in the game, all coming in the first half. After halftime adjustments were made, Burkeville found itself with a formidable opponent.

The Mustangs opened the scoring parade with a pair of touchdowns in the first period on a 25 yard run by Cuney and a 38 yard run by Sunday.

In the second period Burkeville rolled across four more touchdowns, including a 40 yarder by Sunday and three tallies by Spikes of three, 25, and 40.

Following Burkeville's seventh touchdown, a one yard run by Roderick Moore, Chester got on the scoreboard on a two point conversion play.

Chad Johnson intercepted a Burkeville two point conversion pass, returning it for Chester and two points.

Moments later Curtis Berry bulled his way in from a yard out to give Chester another score. The play was on the tail end of a 50 yard drive.

A pass from Bob Jewell to Travis Barnes gave Chester another two points on the conversion try.

Moore closed out the Mustang scoring parade with a five yard run in the fourth period.

Four of Burkeville's touchdowns followed Chester fumbles. The Yellowjackets gave up the ball at their own nine, 26, and 32 yard lines. Another turnover halted a possible Chester score at the Burkeville 20 yard line.

An interception gave Burkeville another scoring opportunity at the 48 yard line.

While Burkeville gained all of their 473 yards on the ground, Chester used a balanced attack with 130 yards rushing and 102 passing.

Curtis Berry led Yellowjacket rushers with 122 yards on 23 carries.

Chester's top receivers were Travis Barnes with three catches for 26 yards and Sam Fuller with two catches for 66 yards. Matt Stanley had a ten yard reception.

The Chester defense did swipe three Burkeville fumbles. Sam Fuller, Lavander Berry, and Justin Sullivan each had a fumble recovery.

The loss moved Chester's record to 5-3 for the year and 1-2 in district play.

Burkeville, which played its first team until two minutes to go in the game, is now 7-1 and 3-0.

SCORE BY QUARTERS

	1st Q	2nd Q	3rd Q	4th Q	Final
Chester	0	0	10	0	10
Burkeville	14	26	6	6	52

SCORING PLAYS

BURKEVILLE - James Cuney, 25 yard run (kick)

BURKEVILLE - Eddye Sunday, 38 yard run (kick)

BURKEVILLE - Sunday, 40 yard run (pass failed)

BURKEVILLE - Jeff Spikes, three yard run (two point pass)

BURKEVILLE - Spikes, 25 yard run (kick)

BURKEVILLE - Spikes, 40 yard run (kick failed)

BURKEVILLE - Roderick Moore, one yard run (pass intercepted)

CHESTER - Chad Johnson, two point conversion interception

CHESTER - Curtis Berry, one yard run (Travis Barnes, pass from Bob Jewell)

BURKEVILLE - Moore, five yard run (kick failed)

YARDSTICK

	Chester	Burkeville
Rushing Yards	41/130	60/473
Passing Yards	102	0
Total Yards	232	473
Att/Comp/Int	25-6-2	0-0-0
Fumbles/Lost	4-4	4-3
Punts/Avg	3-30	0-0

Chromium Corporation

of Lufkin Will present an East Texas Industrial and Hazardous Waste Seminar, *Wednesday, November 3, 1993 from 8 a.m. to 5 p.m., at the Lufkin Civic Center.* Targeted toward small businesses and schools, the seminar will include topics such as Classification of Small Quantity Generators, Container Management, Agency Records, Company Records, Training, Used Oil and Recycling, Land Disposal Restrictions and Inspections.

Attendance is free, however, pre-registration is required by October 29, 1993.

For further information please contact Scott Sherman at (409)633-6394 Fax #: (409)639-3726

Or write to: Chromium Corporation Environmental Dept. 2602 Spence St. Lufkin, Tx. 75901

CHROMIUM CORPORATION

Eagle eighth grade shuts out Buna

(EDITOR'S NOTE - The following story was submitted too late to be included in the Oct. 20 edition of The Booster.)

WOODVILLE — The Woodville eighth grade Eagle football team won a decisive homecoming victory on Oct. 14 over the Buna Cougars, 36-0.

The Eagles were led offensively by Kevin Mitchell with 259 yards rushing on nine carries and five TDs.

QB Shelton Thomas completed a fourth down pass to Charles Ruffin for 15 yards. This gave the Eagles a first down deep inside Buna territory. Thomas also scored twice on two-point conversions. He ran around the left end for the first and around the right end for the second.

Defensively the Eagles played hard. Buna scored with 19 seconds remaining in the contest to come within two points of the Eagles 34-32.

The Eagles made an excellent goal-line stand to keep the Cougars out of the end zone on the two-point conversion and sealed the victory.

The Eagles' district record improves to 3-0. Their overall record is 4-1.

The Eagles were led offensively by TB Quincy Jackson who had 143 yards on 13 carries and one TD. TB Adrian White had 81 yards on two carries and two TDs. FB Carlos Goodman carried the ball three times for 34 yards and one TD.

QB James Buford completed five passes on five attempts for 43 yards, one TD and three two-point conversions. Receiver Brian Bean caught three passes for 37 yards, one TD and one two-point conversion. TE Rory Battise grabbed a Buford pass for a two-point conversion. TE James Brister also hauled in a Buford pass for a two point conversion.

Defensively the Woodville Eagles held the Cougars scoreless to post their second shut-out of the season.

Defensive stand-outs for the Eagles were LB Carlos Goodman with a QB sack, safety Joe LeBlanc with a QB sack and a "hard hit", Desmond Barefield with a "hard hit", Jimmie Solomon with a "hard hit" and a recovered fumble, Terrance Beaty with a caused fumble, James Brister with a recovered fumble, and Quincy Jackson with an interception and 43 yard return.

The Eagles' district record improves to 4-0. Their overall record is 5-0-1.

Seventh grade beats Buna 34-32

(EDITOR'S NOTE - The following story was submitted too late to be included in the Oct. 20 edition of The Booster.)

WOODVILLE — The Woodville Eagles seventh grade football team on Oct. 14 won a high scoring homecoming victory over the Buna Cougars 34-32.

The Eagles were led offensively by Kevin Mitchell with 259 yards rushing on nine carries and five TDs.

QB Shelton Thomas completed a fourth down pass to Charles Ruffin for 15 yards. This gave the Eagles a first

REMEMBRANCE OF TIMES PAST — The second grade class at Colmesneil Elementary got a glimpse of the past recently when Colmesneil Farmer Leonard Conner came to exhibit farm tools of yesteryear. The demonstration was part of a science/history project of teachers Kim Chesey and Rene Brown. Pictured with Conner are (front row) Tracy Conner, Missy Watters, Michael Gryder, Jason Allen, Trista Davis, Melissa Chesey, Cody Hanks, Elijah Gray, (back row) Candace House, Lisa Lopez, Chad Hanks and Jessica Dobbins. (Photo by Don Stevenson)

Woodville freshmen beat Diboll 14-8

WOODVILLE — Last Thursday the Woodville Eagle Freshmen came from behind to take a dramatic 14-8 victory over Diboll.

The Eagles started the game off very poorly but were fortunate enough to come away with the win. The Lomberjacks jumped out to a 6-0 lead in the first quarter after the Eagles offense failed to move the ball. The score moved to 8-0 when the Eagles were trapped in their own end zone for a safety.

The Eagle Freshmen finally got their offense cranked up with four minutes left in the game, and Brad King broke two big gains before Terry Lee powered in for a touchdown. King added the two-point conversion to tie the score at 8-8.

The game looked as if it would end in a tie but with nine second left, QB Justin McCabe hit split end Byron Rigsby on a 58 yard TD pass to give the Eagles a 14-8 win.

The entire defense did a great job. The Eagles record now stands at six wins and two losses.

Woodville basketball boosters to meet Monday

WOODVILLE — An organizational meeting of the Woodville High School Boys' and Girls' Basketball Boosters will meet Monday at the Woodville High School Library beginning at 7:30 p.m.

All parents, supporters, and interested persons are invited to attend.

School Lunch Menus

Chester ISD

WEDNESDAY, Oct. 27: Fish, French fries, cabbage slaw, hush puppies and milk.

THURSDAY, Oct. 28: Beef tips with gravy, rice, baby carrots, English peas, rolls and milk.

FRIDAY, Oct. 29: Hamburgers, lettuce, tomato, pickles, onion, French fries, pork and beans, birthday cake and milk.

Colmesneil ISD

WEDNESDAY, Oct. 27: Chicken and dumplings, field peas, breaded okra, cornbread, sliced peaches and milk.

THURSDAY, Oct. 28: Barbecue on a bun, French fries, pickle spears, sugar cookie and milk.

FRIDAY, Oct. 29: Chicken fried steak, Cajun rice, tossed salad, hot rolls, pear halves and milk.

MONDAY, Nov. 1: Chicken nuggets, potatoes with gravy, green peas, hot rolls, cherry applesauce and milk.

TUESDAY, Nov. 2: Pizza, garden salad with dressing, Mexi-corn, chewy cookie and milk.

WEDNESDAY, Nov. 3: Hilo pie with cheese, red beans, vegetable sticks, cornbread, sliced peaches and milk.

THURSDAY, Nov. 4: Barbecued chicken, potato salad, baked beans, white bread, peanut butter cake and milk.

FRIDAY, Nov. 5: Hamburger, lettuce, tomato, pickles, onion, French fries, hamdingers and milk.

Spurger ISD

WEDNESDAY, Oct. 27: Sub sandwiches, lettuce, tomato, curly fries, cookies and milk.

THURSDAY, Oct. 28: Meat loaf, macaroni and cheese, green beans, cornbread, tropical fruit and milk.

FRIDAY, Oct. 29: Hot dogs with chili, French fries, pinto beans, dessert and milk.

Warren ISD

WEDNESDAY, Oct. 27: Burritos with chili, pinto beans with rice, corn, fruit and milk.

THURSDAY, Oct. 28: Dumplings, green beans, yam, cranberry sauce, pineapple pudding, rolls and milk.

FRIDAY, Oct. 29: Hamburgers, French fries, salad, pickles, cookies and milk.

MONDAY, Nov. 1: Beef nachos, pinto beans with rice, salad, fruit, cinnamon rolls and milk.

TUESDAY, Nov. 2: Chicken fried steak, potatoes with gravy, green beans, cobbler, rolls and milk.

WEDNESDAY, Nov. 3: Corndogs, potato salad, baked beans applesauce and milk.

THURSDAY, Nov. 4: Chicken spaghetti, corn, salad, cobbler, garlic bread and milk.

FRIDAY, Nov. 5: Hamburgers, French fries, salad, pickles, fudge cookies and milk.

Woodville ISD

Elementary & Intermediate schools

WEDNESDAY, Oct. 27: Creamed turkey over rice, mixed vegetables, Jello with fruit, roll and milk.

THURSDAY, Oct. 28: Chili-mac, Ranchero beans, green salad with dressing, cornbread or crackers, chocolate chip cookie and milk.

FRIDAY, Oct. 29: Cheeseburger with mustard or mayo, lettuce, pickle, tater tots, frozen yogurt and milk.

MONDAY, Nov. 1: Steak fingers with country gravy, rice, seasoned green beans, chil ol' fruit salad with whipped topping, hot rolls and milk.

TUESDAY, Nov. 2: Pizza wedge, Mexi-corn, tossed salad, garlic toast, peanut butter cookie and milk.

WEDNESDAY, Nov. 3: Fish sticks with hush puppies, fries with catsup, pinto beans, chocolate cake and milk.

THURSDAY, Nov. 4: Cowboy casserole, coleslaw, fresh orange, cornbread and milk.

FRIDAY, Nov. 5: Mini-corndogs, macaroni and cheese, mixed vegetables, chilled fruit and milk.

Junior high & high schools

WEDNESDAY, Oct. 27: Creamed turkey over rice, mixed vegetables, Jello with fruit, rolls and milk.

THURSDAY, Oct. 28: Taco salad with sauce, chili beans, buttered corn, cornbread, peanut butter cookie and milk.

FRIDAY, Oct. 29: EAGLE BURGER with mustard or mayo, lettuce, pickle, seasoned fries, orange sherbert and milk.

MONDAY, Nov. 1: Steak fingers with country gravy, rice, seasoned green beans, chilled fruit salad with whipped topping, hot roll and milk.

TUESDAY, Nov. 2: Enchilada, bean dip with chips, garden salad, flour tortilla, peanut butter cookie and milk.

WEDNESDAY, Nov. 3: Chicken nuggets, macaroni and cheese, blackeyed peas, hot rolls, Jello and milk.

THURSDAY, Nov. 4: Cowboy casserole, bois slaw, chilled fruit, hot cornbread, chocolate cake and milk.

FRIDAY, Nov. 5: Sausage pizza wedge, buttered corn, pinto beans, cornbread, cookie and milk.

The deadline for news items is at 5 p.m. each Monday.

Top students listed by Warren High

WARREN — Students selected for the 'A' and 'A-B' honor rolls of academic achievement at Warren High School have been named for the first six-week grading period.

They include:

All 'A' Honor Roll

Freshmen: Katie Cauthen, Jessica McGallion, Jeffrey Mixon, Nathan Phillips, Treyson Stockton and Kasey Stunz.

Sophomores: Jennifer Atkinson, Amanda Cyer, Jessica Elliff, Nathan Frizzell, Joseph Lowery and Leigh Neal.

Juniors: Carrie Read, Trent Stockton, Brandi Wachtendorf and Amanda Zeller.

Seniors: Bradley Atkinson and Jason Hicks.

'A-B' Honor Roll

Freshmen: Lorrie Fountain, Amy Greenwood, Jessica Hall, Lawrence Jenkins, Trinity Kilgore, Naomi Lee, Summer Norwood, Eric Ray, Colby Rodriguez, Jami Williams and Melinda Willis.

Sophomores: Jacqueline Adair, Angela Benoit, Carrie Carpenter, Christopher Chance, Floyd Collins, Jennifer Currie, Kristin Duke, Carrie Fry, Donald Guidry, Clay Hearn, Christine Helman, Kimberly Hester, Troy Jones, Michiala Kilgore, Timothy King, Brandon Labee, Emily Loupe, Michael McGallion, Joyce Moore, Angela Navarro, Timothy Riley, Stephanie Sisson, Heather Stephens, Keith Terrell, Kimberly Thompson, James Vanpassschen and Casey Zimmermen.

Juniors: Kory Anders, Christie Boggess, Margaret Cain, Salina Ferguson, Carlos Gonzalez, John Gordon, Chritina Jeanes, Michael Mahaffey, Angela Mann, Jason Mauer, Marlon Moore, Chasity Peck, Dana Perkins, Christoph Renfro, Kevin Rhodes, Tracy Stephens, Tracie Thessler, Calvin Wallet, Billie Wiggins, Richard Winkler and Traci Yawn.

Seniors: Amanda Baker, Jennifer Bourque, June Carter, Mandy Carter, Joe Duke, Gena Ferrell, Erin Flocke, Carrie Fortenberry, Terry Foster, Mickey Fountain, Jolea Glenn, Chris Guidry, Audra Haynes, James Hester, Amy Jenkins, Danna Kirkland, John Linn, Jason McKinley, Rebecca Miranda, Shannon Mitchell, Stacy Odom, Kristy Perkins, Krissi Pond, Charles Rodriguez, Kathy Snodgrass, Cory Stark, Cindy Willis, Perry Wilson and Rebecca Wooten.

Chester High lists honor roll members

CHESTER — Students selected for the honor roll of academic achievement at Chester High School have been named by school officials.

Those named to the honor lists at the end of the first six-week grading period include:

'A' Honor Roll

Seventh Grade: Shannon Sullivan.

Eighth Grade: Yeusef Jefferson.

Ninth Grade: Robin Sowell.

Tenth Grade: Adrienne Bryan and Matthew Standley.

Eleventh Grade: Jaye Gilchriest.

Twelfth Grade: Jennifer Bryan, Nashae Darden and Jo Ann Sturrock.

'A & B' Honor Roll

Seventh Grade: James Butcher, Michael Davis, Bridgette Jamail and Williams Odom.

Eighth Grade: Jason Bendy, Rebecca Flowers, Angela Johnson, Jamie Klores, Katherine Marquart and Kaylee Toler.

Ninth Grade: Jake David, Amber Havis, Crystal Riley, Jesse Sneed, Misty Thompson and Toby Toler.

Tenth Grade: Davida Butcher, Jacob Conner, Sharina Havis, Connie McQueen, Lisa Richardson, Corn Rivers, Justin Sullivan, Britton Williams and Skylar Youngblood.

Eleventh Grade: James Darden, Elizabeth Ewings, Amanda Flowers, Robert Jewell, Jr. and Laura Lowe.

Twelfth Grade: Travis Barnes, Curtis Berry, LuShunda Brown, Sam Fuller, Karie Hubert, Adrianne McCasland and John Youngblood.

Warrior Whoop

Students active

By Carrie Read & Regina Berwick

The Warren FFA held its first annual Parliamentary Procedure contest on Friday, Oct. 15. The Personal Skills class was divided into two teams and given a set of parliamentary problems to work out in a regular meeting. The winning team consisted of Jacob Chance, Cody Stewart, Christie Boggess, Carrie Carpenter, Jennifer Currie, Leigh Ann Neal, Billie Wiggins, and Bubba Havens.

On Tuesday, Oct. 12, the FFA met to select secret pals. All teachers and other faculty will be involved. The FFA member will honor teachers and faculty on their birthdays, Thanksgiving, Christmas and other holidays. The FFA has also ordered candy to sell as fund-raising project.

The Warren Warriorette volleyball team is enjoying a successful season. Currently 3-0 in district, the team has a good chance of advancing into post-season play. The team includes: Shannon Mitchell, Jennifer Bourque, Trudi Hatton, Lanette Jeanes, and Carrie Read. Warriorette fans, come support your team.

Warren High School would like to welcome back its art teacher, Mrs. Taylor. Congratulations again on your new baby!

Views On Dental Health®

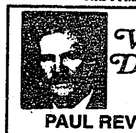

PAUL REVERE - THE DENTIST

How about a little dental trivia? History records Paul Revere as the man who made the important ride on the night of April 18, 1775, as well as being a skilled silversmith. But the history books never mention the fact that Paul Revere was a practicing dentist. A student of John Baker, the first English dentist to come to America, Paul not only carved false teeth from ivory but concocted a dentifrice that contained abrasive substances and various mixtures such as cuttlebone, brown-sugar candy, saltpeter and gunpowder, butter and bread crumbs. We don't know if it sold too well.

How far back does the use of nitrous oxide (laughing gas) go in the annals of dentistry? In 1884, Dr. Horace Wells, an American dentist, demonstrated the properties of nitrous oxide by using it on himself while having his own tooth extracted.

How much dental care is needed today? It has been estimated that if every dentist spent 24 hours a day, every day of the year, just filling cavities, there would still be one billion cavities left unfilled in the United States.

Sale

1 Pair Soft Contact Lenses $89.00

*Exam Not Included
*Extra Charge for Toric Lenses

Dr. Gary Tatum

Single Vision Glasses 1 Pair $49.00 2 Pair $79.00

Bifocal Glasses 1 Pair $69.00 2 Pair $99.00

Offer includes most single vision and bifocal prescriptions. Some lens restrictions apply. Tints, UV, and No Scratch treatments are available at regular cost. Complete glasses include frames and lenses. No other discounts apply. Doctor's prescription required.

NO COUPON REQUIRED

Dr. Gary E. Tatum Optometrist

103 N. Pecan, Woodville 283-3011

No train. No Gain.

Without advanced training, it's hard to really succeed in today's job market. The Job Training Partnership Act (JTPA) could help by providing the training required in today's competitive workforce. JTPA can provide technical/vocational training (to qualifying individuals) in areas* such as:

*Dental Hygienist
Dental Assistant
Medical Lab Technician
X-ray Technician
Surgical Technician
Respiratory Therapy Technician
Physical Therapy Assistant
Nuclear Medicine Technician
Occupational Therapy Assistant
Bio-medical Equipment Technology
Nurse
Medical Secretary
Printing
Heating & Air Conditioning Mechanic
Computer Operator
Data Processing Equipment Operator
Auto Mechanic
Diesel Mechanic
Auto Body Repair
Secretary
Machinist
Civil Engineering Technician
Forestry Technician
Electrical Engineering Technician
Chemical Technology
Building Maintenance
Records Management
Industrial Maintenance Mechanic
Plant System Operator
Electric Power Distributor
Industrial Machine Mechanic
Truck Driver
Drafter
Mechanical Engineering Technology
Medical Records Technician
Computer Maintenance
Accounting Clerk
Welding

For more information contact:

D.E.T.C.O.G., 914 Magnolia, Woodville, Texas 75979, (409)283-3795

(*Areas of training subject to change. Rules and requirements of the Job Training Partnership Act apply.)

Business and Service Guide

Promote your business in the Booster's Business and Service Guide. Call 283-2516 for details.

Massage Works

Some of the benefits of Massage:

• Relieves stress • Relief from pain
• Increase circulation of blood & lymph
• Increased joint mobility
• Relaxation of muscles • And you'll love it!

318 W. Gibson 384-6656 Jasper

(across from Hines Health Care on Hwy. 190) *only therapists & proper notes accepted given

TRIPLE "L" EQUIPMENT RENTAL *Since 1985*

SALES & RENTALS
- AIR COMPRESSORS
- POWER TOOLS
- CONCRETE MASONRY
- ELECTRIC AIR COMPRESSOR & TOOLS
- BACKHOE & FRONT END LOADERS
- PUMPS & GENERATORS
- HIGH PRESSURE WASHERS
- PORTABLE WELDERS
- SANDBLASTERS & POST HOLEDIGGERS
- DIETHAPHAULT COMPACTOR
- TRENCHERS
- ROTARY TILLERS
- PAVING BREAKERS
- CONCRETE SOLID

384-8917

605 E. Milam Jasper

DOGWOOD TRAILS MANOR

Tyler County's Newest Nursing Facility

76 Hwy 190 W. Woodville, Tx 75979

409-283-8147

RENT A TEMPO from KNAPP FORD for only $20 per day and 20¢ per mile

283-2526

You haven't tried everything until you've tried gentle Chiropractic Care for your head and body aches and pains

OUCH!!

Tyler County Chiropractic

Call for an appointment 283-8135

Dr. Stephen F. Porcari

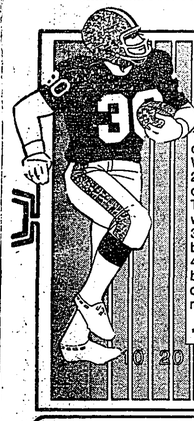

Football Contest

WIN $20 - Official Rules - WIN $20

1. All entries must be placed in entry box at the BOOSTER office by 12 noon on Friday or in the mail (P.O. Box 248, Woodville, Tx. 75979) postmarked before Friday.
2. Entry can be made on entry blank or fascimile of such drawn on a 3x5 card. All entries become the property of the Tyler County Booster. Only ONE entry per person per week will be accepted.
3. If a game is cancelled or rescheduled, that game will not be judged.
4. Every effort will be made to notify each weeks winners by noon the following Monday. If a winner cannot be contacted by that time - he/she has one week to claim prize money after his/her name appears in paper.

See opposite page for entry blank.

Big Thicket Photography Studio Warren, Tx.

- Fine Portrait Work
- Restoration of Old Photographs
- Copying Photographs
- All Prints Made In My Dark room From Wallet Size to 16x20
- Print From Your Negatives, Black & White or Color
- Video Tape Service

547-2889

2 miles South of Warren on Hwy. 69

"Your visit is always welcome."

The Hungry Eagle Cafe

Open For Breakfast: 6-11 a.m.
For Lunch: 11-2 p.m. M-F

FRIDAY-CHICKEN & DRESSING
Early June Peas, Potato Salad, Cranberry Sauce, Rolls

WE NOW HAVE: Steakburgers, Fries & Salad for only $3.99!

Carry Out - Order early for fast service!

214-B E. Bluff **283-2990**

LAKES 94.7 FM COUNTRY

TUNE-IN every Friday night at 7 p.m. for the COACHES SHOW Followed by Woodville High School FOOTBALL at 7:20 p.m.

This week hear Woodville Eagles *there* vs. Newton

Football Contest

ENTRY BLANK

Name _____
Address _____
Phone where you can be reached Mondays: _____

☐ Woodville at Newton	☐ Lumberton at Livingston ☐
☐ Colmesneil at High Island	☐ Texas Tech at Texas ☐
☐ Chester at Evadale	☐ SMU at Texas A&M ☐
☐ Jasper at Dayton	☐ Univ. of Houston at TCU ☐
☐ Hull Daisetta at New Waverly	☐ Cowboys at Philidelphia ☐

Cowboys _____ TIE BREAKER - GIVE SCORE _____ at Philadelphia

Hey Football Fans.... Come by **Pizza Hut** after the game!

FAMILY FEAST
One Large Supreme Pizza & One Large 1-Topping Pizza $15.99
Present coupon when ordering. One coupon per party per visit participating Pizza Hut® restaurants. Not valid with any other offer or Bigfoot® pizza. Limited delivery area where available. Delivery charge where applicable. Offer valid thru December 31, 1993.
1 20 oz. extra toppings

Monday and Tuesday Night All Pizza Half Price!

Kirby Forest Industries, Inc.

Building better products for home and industry...Plywood, Particleboard and OSB

Wishing all Tyler County teams the best of luck this season.

VICTORY IN '93!

Dogwood Trails Manor

THESE ARE JUST SOME OF THE MANY SERVICES AVAILABLE

- Medicare, Medicaid certified
- New facility
- 24 hour nursing supervision
- Restaurant quality food
- Exciting activities to meet all needs
- 7-day activity program
- Rehabilitive nursing
- Active community involvement
- Family consultation
- Private showers
- Individual heating/air
- Spacious rooms
- Qualified social worker
- Double suites
- Beauty shop

283-8147
Hwy. 190 West Woodville

CLEARANCE SALE
'93 Earostar XL Wagon
$15,215*

V6 Automatic, Air, AM/FM Cassette, Cruise Control, Tilt Wheel, Privacy Glass, Dual Captain Chairs, 7 Passenger, Exterior Appearance Group, Clearcoat Paint.

KNAPP FORD WOODVILLE

Corner Hwys. 69&287 283-2526
*price includes Factory Rebate

Woodville Convalescent Center

'the home with heart'

- Medicare & Medicaid certified programs
- Restorative therapys
- Activity programs
- Convenient access to Tyler County Hospital
- Home-like atmosphere with the most experienced health care professionals in the area

Backing Tyler County Football for 26 years
Woodville 283-2555

Allison Chevrolet
Come see the 1994 S10 Trucks!

'94 ExtendedCab S10 Pickup Truck

Frost White, stock #905, 4.3 liter V6 engine, 4 wheel anti-lock brake system, 4 speed automatic transmission w/overdrive, tilt wheel, cruise control, AM/FM cassette, P205/75R15 all season tires.

SPECIAL SALE PRICE
14,995 + tt&l

Hwy. 69 Colmesneil
837-2244 or 283-7605

WAL-MART proudly supports Football in Tyler County!

WAL-MART ALWAYS THE LOW PRICE ON THE BRANDS YOU TRUST. ALWAYS.

Texas Outdoor Equipment
"You have a friend in the Business"

SAVE! - Chain Saw chains *only $12.50 all brands!*

Jonsered
2036 Turbo w/18" Bar
2.2 cu. in. 36cc - 2.2 horsepower
Reg. $249.99 *On Sale Now!* only $198.99

Sales & Service guaranteed!
Hwy. 69 North of Woodville (at the curve) **283-7684**

GO Warriors!

Davis Food Market

547-3339
Hwy. 69 in Warren

This Week's $20 Winners

(not pictured) Margaret Read, Warren, Texas

Sandra Eargle of Colmesneil, accepting for her daughter, Sheila Eargle

Auto Glass & Mirror

- Store fronts
- Mirrors
- Shower & Tub enclosures

Plate Glass | Plexi Glass
Window Glass | Sun Screen

219 W. Bluff Woodville
283-7751
*insurance claims honored

WE BACK THE PACK!

A-Z Discount Auto Parts

We Now Do Complete Automotive Repair

CARQUEST AUTO PARTS STORES

*ASE Certified Technician
1015 S. Magnolia Woodville
283-2501

1 1 9 3 6 1

Weekly Pickin'

Don Stevenson, Sports Editor	Greg Peak, Editor	Ronnie Walters (Service Mgr., Knapp Ford), Guest Picker
LAST WEEK: 8-2 for 80%	LAST WEEK: 9-1 for 90%	LAST WEEK: 7-3 for 70%
SEASON: 57-19 for 75%	SEASON: 55-21 for 72.4%	SEASON: 46-30 for 60.5%
Woodville 22, Newton 20	Woodville 21, Newton 10	Woodville 21, Newton 17
Colmesneil 35, High Island 14	Colmesneil 28, High Island 7	Colmesneil 35, High Island 7
Chester 35, Evadale 0	Chester 21, Evadale 0	Chester 35, Evadale 21
Jasper 28, Dayton 7	Jasper 14, Dayton 10	Jasper 14, Dayton 13
New Waverly 42, H.-Daisetta 21	New Waverly 21, H.-Daisetta 20	H.-Daisetta 27, New Waverly 21
Livingston 21, Lumberton 14	Livingston 14, Lumberton 10	Livingston 44, Lumberton 37
Texas 35, Texas Tech 31	Texas 24, Texas Tech 14	Texas 28, Texas Tech 17
Texas A&M 35, SMU 7	Texas A&M 35, SMU 14	Texas A&M 52, SMU 10
TCU 31, U. of Houston 28	TCU 28, U. of Houston 17	TCU 37, U. of Houston 30
Cowboys 30, Philadelphia 10	Cowboys 35, Philadelphia 14	Cowboys 37, Philadelphia 14

McDonald's

Fresh made, oven-baked McDonald's Pizza

Fast! • Fast! • Fast!

$1.99 *individual*

$5.99-$7.98 *family size*

Proud to be a part of the East Texas economy and a supporter of the youth of Tyler County.

JULIUS INDUSTRIES, INC.

Our game plan is to give you well-rounded service for all your banking needs.

Join the winning team, Texas Bank!!

Join another winning team, support the Chester Yellowjackets at their game this Friday night.

Go Yellowjackets!

Texas Bank

Chester, Tx. (409)969-2231

Good Luck Tyler County Teams!

E&L Lumber Company
Woodville
283-2542

We've Got Something To Cheer About...

15 Menu items for only 99¢!

Come by after the game.

Dairy Queen

Safety

A CONCEPT YOUR BANK UNDERSTANDS

At Citizens State Bank we have been serving the Tyler County area for 73 years. We are locally owned, dependable, strong and liquid with a sound capital base. We offer Trust services, friendly and convenient service and a five-lane drive-in facility. Remember...Citizen's is not a branch of any other bank.

Same Name...Same Bank Since 1920

CITIZENS STATE BANK P.O. BOX 169 WOODVILLE, TEXAS 75979

Score Big!

Tyler County Teams

Few Ready Mix

Hwy. 190 East, Woodville
283-2622 or 384-5469

FNB Jasper — FIRST National Bank, WOODVILLE BRANCH, Member F.D.I.C.

We wish you all the best this football season!

BANKING HOURS
Lobby:
Mon-Thu
9 a.m. to 2 p.m.
Fri 9 a.m. to 5:30 p.m.

Drive-in:
7:30 a.m. to 5 p.m.
Fri 7:30 a.m. to 5:30 p.m.
Sat. 8 a.m. to 12 noon

DID YOU KNOW??

Cable programming is now available to everyone in Tyler County.

37 CHANNELS
FREE FIRST YEAR
Call: Charles Lanier
(409)969-2507

SHOWTIME

* Festival begins Friday

(Continued from Page 1)

Entertainers will be performing into the night on the Opera House's outdoor stage while arts and crafts booths will be featured along the street. Among those scheduled to perform during the day as the Sunshiners from the Ramsey Senior Citizens Community Center in Channel View. The group performs with costumes, washtub, rubboard, etc.

In addition, The Stoney Creek Indian Singers and Dancers will appear on stage as will the Holley Family four-generation gospel group from Houston, Julie Denman, Tim Hughes, the Dogwood Round Dancers and others.

Also on the list of Saturday activities are a variety of games including outhouse races, cow chip throw and egg toss.

Hayrides, a "Spook House at Twilight" and a Jack-O-Lantern Jamboree pumpkin carving contest also will be held under the sponsorship of the Tyler County Chamber of Commerce. Funds raised by the chamber will benefit the Light Up the Square Christmas decoration program.

The Halloween weekend festival will conclude on Sunday when a buffet lunch is planned from 11:30 a.m. to 2 p.m. at the Opera House.

The meal will be followed by the annual Murphy Broussard Grand Champion Fiddle Contest which will begin at 2:30 p.m. This contest will pit the skills of many of the area's best musicians against one another as they compete for cash prizes and a grand champion trophy.

* Arrests made

(Continued from Page 1)

ingston, were both charged with misdemeanor possession of marijuana Friday following a routine traffic stop on West Bluff street. Bond on each suspect was set at $500.

Charles E. Malone, 20, of Woodville also was arrested on a misdemeanor criminal mischief charge filed in connection with $118 in damages to a pickup truck door.

William E. Ward, 32, of Hillister also was jailed early Saturday on a driving while intoxicated-subsequent offense complaint.

Woodville police ask for help in fight against drug trafficking

WOODVILLE — Many residents of Woodville will receive a request for help in fighting drug trafficking delivered to their doors this week as Woodville police launch a campaign to force drugs away from local children.

Letters from Police Chief Scott Yosko asking for help in identifying suspected drug dealers is being delivered door-to-door by neighborhood watch groups in areas believed to substantial drug trafficking activity.

"Not everyone in the city will get a copy of the letter," he said Monday. "We're trying to target those areas that have a high volume of drug activity.

"We know that we cannot entirely stop drug abuse but we are going to do what we can to slow it down and move it out of areas having significant problems. Hopefully, we can keep the drugs away from the children," Yosko said.

In his letter, which is address to "concerned residents," the police chief noted that officers are seeing an increase in criminal activity, especially drug trafficking, and is asking held from citizens in identifying the criminals.

Accompanying the letter is a two-page form in which local residents can provide police with information regarding persons suspected to selling drugs.

Yosko said investigators would use information submitted by local residents in their efforts to obtain evidence needed to arrest suspected drug dealers.

Those who do not receive a copy of Yosko's letter or who need additional forms may obtain them from the Woodville Police Department.

In his request to local residents, Yosko said that in their efforts to keep from being caught, some drug dealers are now getting juveniles to sell or carry their illegal narcotics for them.

"Drug dealers will make loads of excuses to defend their way of life, but involving children is cowardly, every for drug dealers," he states in the letter.

"If everyone is this area will get involved and report suspicious activity and fill out the attached sheets, we can push the illegal activity our of this area and away from your children. This can be done with your help.

"Your neighbors involved in the neighborhood watch program have given the police department a lot of information responsible for solving numerous crimes and arresting drug traffickers. This information may keep you from being a victim.

"The old idea that it is wrong to turn in someone that is victimizing you or your area is causing crime to spread even further. Getting involved makes you part of the solution," he stated.

Yosko adds that those wishing to form their own neighborhood watch groups can count of the police department for help and support. He said radio equipment is available from police to establish communication links between the watch groups and police.

"If the risk of being caught in any area is great, the drug traffickers will avoid it. Monthly or quarterly neighborhood watch sponsored block parties, picnics or pot-luck dinners would be a good way to get to know your neighbors and realize that they are tired of being victims too," Yosko wrote.

The police chief also notes that while drug dealers are a menace, the drug users also cause most of the problems that affect local residents.

"It take a strong person to stay away from the pressure to use drugs or even try them for the first time. These drugs are very addicive and powerful. Once you become addicted, your mind will become altered to the point that it will defend any action you take in order to get more dope.

"This includes stealing, even from your own parents and friends, or spending your food and rent money to buy drugs. You will generally become withdrawn, angry and aggressive and will fight anybody who says you are acting strange," he added.

Yosko noted there are a number of groups who can provide help to those addicted to drugs or alcohol and that anyone needing such help should contact their neighborhood water representative, the police department or the probation department.

"They can help you get in touch with people who can help. Please don't look to the dealers for help, they don't want you off drugs. Your addition and suffering is money in their pockets," Yosko added.

The deadline for submitting news items to the Tyler County Booster is 5 p.m. on Monday.

RENAISSANCE AT WOODVILLE MIDDLE SCHOOL — With a motto of "Excellence in Education, a total of 180 Woodville Middle School students have elected to participate in a Renaissance Program. To be a member of the Renaissance group, students must have a perfect attendance record for a six-week period, no discipline referrals during the period and pass all of their subjects. Students who complete a six-week grading period and meet all of these requirements, are treated to a pan pizza and drinks party courtesy of the Woodville Pizza Hut. The above students were named to the Renaissance group at the end of the school's first six-week grading period.

Only One Week Left In Band/BOOSTER Subscription CAMPAIGN (Offer ends Monday, Nov. 1st)

Call a Woodville Bandmember and Subscribe Today!

(See details below and congratulate your local bandmember on the band's recent win at UIL Marching Contest)

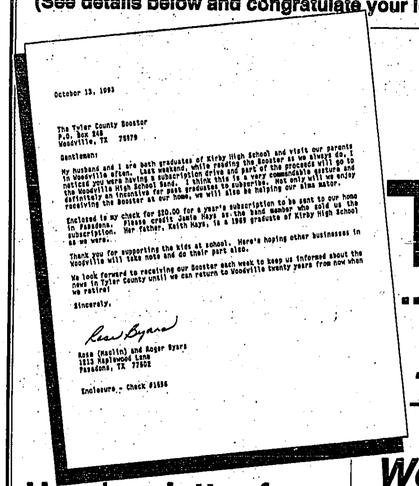

October 13, 1993

The Tyler County Booster
P.O. Box 449
Woodville, TX 75979

Gentlemen:

My husband and I are both graduates of Kirby High School and visit our parents in Woodville often. Last weekend, while reading the Booster as we always do, I noticed you were having a subscription drive and part of the proceeds will go to the Woodville High School Band. I think this is a very commendable gesture and definitely an incentive for past graduates to subscribe. Not only will we enjoy receiving the Booster at our home, we will also be helping our alma mater.

Enclosed is my check for $20.00 for a year's subscription to be sent to our home in Pasadena. Please credit Jamie Hays as the band member who sold us the subscription. Her father, Keith Hays, is a 1969 graduate of Kirby High School as we were.

Thank you for supporting the kids at school. Here's hoping other businesses in Woodville will take note and do their part also.

We look forward to receiving our Booster each week to keep us informed about the news in Tyler County until we can return to Woodville twenty years from now when we retire!

Sincerely,

Rose Byars

Rose (Martin) and Roger Byars
1813 Maplewood Lane
Pasadena, TX 77502

Enclosure - Check #1686

Here's a letter from a happy customer! Deadline Soon... Offer ends Nov. 1st.

Won't You Help.....

Strike Up TheBand!!

....with your New OR Renewal Subscription To THE TYLER COUNTY BOOSTER from members of the Woodville Eagle Band (Grades 6-12)

That's Right Folks....During the month of OCTOBER The Tyler County Booster Newspaper is donating a portion of the current subscription price to benefit the Eagle band on many of it's educational projects. So when that bandmember comes to your door...listen to what he or she has to say. And, there's a possibility you may win a weekend stay at the Houston Greenspoint Marriot Hotel if you subscribe when the band member calls.

Quality Tires at DISCOUNT PRICES

25% OFF CUSTOM RIMS

IMPORT — CORDOVAN $29.45 145/SR/12

SIZE	TRD.DEP.	PRICE
175/70R13	10/32	36.80
185/70R13	10/32	38.00
185/70R14	10/32	39.85
195/70R14	10/32	41.90
205/70R14	10/32	44.00

15,000 MILE FIRST LINE — CORDOVAN $31.25 P155/80R13

SIZE	TRD.DEP.	PRICE
P185/80R13	10/32	33.35
P175/80R13	10/32	34.15
P185/70R13	10/32	35.85
P185/75R14	10/32	37.75
P195/75R14	10/32	38.50
P205/75R14	11/32	40.85
P215/75R14	11/32	42.50
P225/75R14	11/32	44.35
P225/75R15	11/32	46.70

PREMIUM-SMOOTH RIDE — CRITERION $37.55 P155/80R13

SIZE	TRD.DEP.	PRICE
P155/80R13	9/32	38.45
P165/80R13	9/32	40.15
P175/80R13	9/32	41.50
P185/70R14	9/32	44.00
P185/75R14	9/32	45.45
P205/75R14	10/32	48.75
P215/75R14	10/32	49.75
P225/75R15	10/32	49.75
P235/75R15	10/32	52.75
P225/70R15	10/32	54.30
P235/70R15	10/32	57.00

65,000 MILE — GRAND PRIX TOURING ST $49.45 P175/70R13

SIZE	TRD.DEP.	PRICE
P155/70R13	11/32	58.10
P165/70R13	11/32	57.20
P175/70R13	11/32	62.15
P185/70R13	11/32	63.45
P185/70R14	11/32	63.45
P195/70R14	11/32	64.35
P205/70R14	11/32	67.15
P185/70R365	11/32	64.60
P195/70R365	11/32	67.15
P215/70R365	11/32	70.65
P225/70R365	11/32	81.75

SPORT — GRAND PRIX RADIAL G/T 60+70 (RWL) $45.35 P175/70R13

SIZE	TRD.DEP.	PRICE
P185/60R14	11/32	45.75
P195/60R14	11/32	47.15
P205/60R14	11/32	49.15
P215/60R14	11/32	52.15
P185/70R13	11/32	46.15
P185/70R14	11/32	47.15
P195/70R14	11/32	48.35
P205/70R14	11/32	51.35
P215/70R14	11/32	54.35
P225/70R14	11/32	56.15
P205/60R15	11/32	50.15
P215/60R15	11/32	52.15
P225/60R15	11/32	54.35
P235/60R15	11/32	57.15

HIGH PERFORMANCE — GRAND SPIRIT RADIAL HR+4 $59.95 P155/60HR/14

SIZE	TRD.DEP.	PRICE
P155/60R13	10/32	62.65
P165/60R13	10/32	104.65
P185/60R13	10/32	129.30
P175/70R13	10/32	80.65
P185/60R14	10/32	81.30
P195/60R14	10/32	82.15
P185/70R14	10/32	83.75
P195/70R14	10/32	85.15
P205/60R14	10/32	83.10
P205/70R14	10/32	87.15
P215/60R14	10/32	86.85
P215/70R14	10/32	91.15
P225/60R14	11/32	93.75

Disc Brake Special.....	Most Cars.....	$69.95
Oil & Filter Special.....		$20.95
Wheel alignment.....	Most Cars.....	$24.95
Heavy Duty Gas Shocks.....	Each.....	$15.95

11R24.5 Radial Truck Tire 14 PLY — 234.62 + FET 31.03 = 265.65

If you have one of these major national credit cards...We can tell you in minutes if you are eligible. Dayton

90 DAYS SAME AS CASH

Modica Bros. Tires & Wheels

25% OFF

The Tyler County Booster

Serving the people of Tyler County since 1930

Classified Ads Get Results

THINKING OF BUILDING? Look At Our Home Display. Up To 2200 Sq. Ft. Prices From $31,900.00 1-800-967-6271

1. GARAGE SALES

Garage Sale - Friday & Saturday, Oct. 29 and 30. Two miles north of Fred and 3/10 mile east of FM 92. 43-1-b

Garage Sale - Thursday only, 9 a.m. until. Four miles south of Warren on Hwy 69. Clothes 25¢ each, furniture, Nascar cover, silk, crafts, large & men's suits. 43-1-b

Yard Sale - Thursday, Oct. 28 from 8:30 a.m. to 4 p.m. Maternity clothes and baby clothes. 708 Pine St., Woodville.

Men's pants and shirts, $1 or less each. Ladies' blouses, $1 or less each. Wednesday - Saturday. 311 S. Magnolia. Clothing Emporium. 43-1-b

Yard and Craft Sale - Thursday & Friday, 9 a.m. - 5 p.m. South of Colmesneil on U.S. 69, across from Tyler County Fresh Seafood. No early sales. 43-1-b

Garage Sale - Thursday and Friday. Large heater, riding & lawn mower, dishes, clothes, plastic ruble or plant, toys, etc. First house on FM 256 off Hwy 190 East. 43-1-b

2A. MEDICAL PROFESSIONALS

CONCEPTS OF CARE

Concepts of Care is a Texas-based home health care agency celebrating 25 years of keeping friends and neighbors healthy at home.

All services are provided without regard to race, religion, color, sex, age, national origin or disability.

101 N. Pecan 1-800-937-2439
Woodville (409)283-3797
1-800-274-6683 (TDD)

Equal Opportunity Employer 43-1-b

3B. CLEANING

Christian ladies willing to clean your home or business. Free estimates. Call Carol at 283-8719. 38-tfn-b

3F. YARD CARE

Piers, bulkheads, and all types of yard work. Call "The Handyman." 283-3136. 24-tfn-b

Yard care, gutters, raking, etc. Reasonable prices. Call PESEK SERVICES. 837-2581. 41-4-b

3H. CHILD CARE

Personalized child care in my home. Very professional and organized with activities such as outdoor time and story time. Four openings left. $40 per week. Six weeks old and up. Call today, 283-6083. Leave message. 42-3-b

4B. ELECTRICAL

VCR Repairs & Cleaning. Free Estimates. Call 283-2181. 42-2-b

4C. PAINTING

Painting: Inside or out, free estimates. Call PESEK SERVICES. 837-2581. 41-4-b

4E. CONSTRUCTION/ REMODELING

Your own handyman. Electrical, plumbing, carpentry, all by master craftsman. No job too small. TRADE CITY SALVAGE, Hwy 69 North, Woodville. 283-2833. 36-tfn-b

4L. STORAGE FACILITIES

TEJAS MINI-STORAGE
Now Leasing
Hwy 256 East, Colmesneil
409-837-9704 or 837-5405

5. ANNOUNCEMENTS

FREE Klothes Kloset. Open to all. Located at Chester Baptist Church, behind Post Office in Chester. If you have an emergency need, call 969-2672. 48-tfn-nc

DURASHOCKS BOOTS & SHOES — Made in the U.S.A.

Work Boots
Steel Toe & Lace• Flat Sole or Heel

On The Square in Woodville • 283-7545

WRANGLER 936DEN & 13MWZ $15.99 Original Blue Denim

On the Square in Woodville
Since 1919 - 55 miles N. Beaumont on Hwy. 69 N.
Store Hours 8:30 - 5:30 Mon.-Sat.
283-7545

Pre-Christmas Sale

- *Large Selection* Mens Cut & Sewn Shirts, Long Sleeve, **30%, 40% and 50% OFF**
- *Entire 1993 Stock* of Wrangler Brushpopper Shirts **30% OFF**
- *Large Selection* of Wrangler, Panhandle Slim, and Roper Shirts **30% to 40% OFF**
- Mens Western Signature Western Shirts reg. $27.99 **NOW $19.99**
- *Entire Stock* of Adobe Rose and Southwest Canyon Ladies Western Blouses **30% OFF**
- *Entire Stock* of Ladies Wrangler Jeans **30% OFF** (excluding 13MWZBK, 13MWZG, 14MWZBK, 14MWZG)
- *Entire Stock* of Lawman Jeans **30% to 40% OFF**

J.B. Best & Co.

On The Square In Woodville 283-7545

BOOT SALE

- LaCrosse Hunting Boots
  style #28054 ALL TEMP Boot System
  reg. $120 **NOW $99.99**
  style #28516 Archer
  reg. $59.99 **NOW $49.99**

- Wolverine Durashocks
  style #1932
  Wedge Sole Steel Toe Boot
  D widths Reg. $102.99
  NOW $81.99
  style #1529
  Wedge Sole Lace Up Steel Toe
  D widths Regular $97.99
  NOW $79.99

- Georgia Boots
  Style #G8114
  Wedge Sole Plain Toe Lace-Up D and EE widths
  reg. $67.99 **NOW $54.99**
  Style #G8314
  Wedge Sole Steel Toe Lace-Up D widths
  reg. $72.99 **NOW $59.99**

LARGE GROUP OF CLEARANCE WORK BOOTS STARTING AT $39.

5. ANNOUNCEMENTS

AA-Al-Anon/Woodville meets each Monday, Thursday and Saturday at 8 p.m. at St. Paul's Episcopal Church. For more information call 283-5651. 25-tfn-nc

Woodville/Al-Anon Family Group daytime meetings are at 1:30 p.m. Wednesdays at St. Paul's Episcopal Church. Hwy. 190 W. 49-tfn-nc

Woodville ALATEEN group meeting is held at St. Paul's Episcopal Church each Monday at 6 p.m. Call 409-787-4225 for information. 48-tfn-nc

TRI-COUNTY REALTORS — **Thelma Cain, Broker**

NEW LISTING - Beautiful 3 Br, 3 Ba with over 3 acres - in town too.....$69,500
SPURGER - Brick 3 Br, 2 Ba, 5 acres, immaculate $59,500
LAKEFRONT - Immaculate 2 story - 3 Br, 2 Ba, office, Fireplace, completely landscaped with Gazebo over lake.....$92,500
REDUCED - 3 Br, 2 Ba on approx 1/2 acre ..$35,500
JUST LISTED - Lakefront, 2 Br, 1 Ba, furniture too! $29,500
MINI RANCH - Neat 4 Br, 2 Ba, approx. 57 acres $150,000
LAKEVIEW - First time on Market - 1 1/2 story, 3 Br, 3 Ba, Beautiful Setting $89,500
PINE ST. - 2 story, many Amenities $69,500
CORNER BY RED LIGHT - Older building with One of a Kind Location ...Reduced.....$65,000
DOUCETTE - Neat Larger Home, 1 acre.....$31,900

409-229-3216
1-800-773-3216

OFF BEECH - Nice lot - Ready to Build $10,000
EAST 256 - Brick, 2 Br, 1 Ba, 5 plus acres $39,500
EAST SPURGER - 3 plus acres, SOLD - Frontage ...Call
190 WEST - 6 lots, 3 Br, 2 Ba, furnished Mobile Home $13,500
HILLISTER - Older home on 1 acre $17,500
EXECUTIVE HOME - Many Amenities, over 3,000 sq. ft. .....Call
IN TOWN - Neat Brick, 2 Br, 1 Ba, double garage, large lot.....$49,500
BMT. HWY. 8. - 7 wooded acres .....Call
COLMESNEIL - Neat 3 Br, 2 Ba $29,500
IN WARREN - Older Home, 1 acre.....$9,500
IVANHOE - Neat 2 Br, 1 Ba, large lot, CA/H $32,500
North 69 - Frame 1 1/2 ba, 3 Br, Hwy front, plus 2 1/2 acres $15,000
WEST 190 - 53 Acres ..... CONTRACT PENDING ....just.....$20,520

FOR YOUR NEXT MARKET ANALYSIS CALL 283-3216

Kids Off To College?
Send Them News About Home Call 283-2516
Subscribe To *The Tyler County Booster*

5. ANNOUNCEMENTS

The Sparger AA Group meets Mondays at 8 p.m. at Sparger United Methodist Church, located at the intersection of FM 1013 and Hwy 92. 5-tfn-nc

Baby furniture needed. Also need maternity clothes and baby clothes. Call CRISIS PREGNANCY CENTER, 283-5055. 35-tfn-nc

If you are an abused woman and need help, call toll free 1-800-621-8882. Private counseling on request, 283-8720. Women's & Children's Shelter of Southeast Texas. 37-tfn-nc

5. ANNOUNCEMENTS

NARCOTICS ANONYMOUS meets Fridays, 8 p.m. - 9 p.m. St. Paul's Episcopal Church Hwy 190 West • Woodville for information call: (283-8947 or 283-3111 49-tfn-nc

Al-Anon Family Groups is an anonymous fellowship of relatives and friends of alcoholics. There are many Al-Anon and Alateen meetings throughout the Southeast Texas area. If you are affected by a drinking problem someone is close has and want further information, please call 727-6225. 30-tfn-nc

7. LOST AND FOUND

Lost: Trushog Walker, black and white male, approximately 10 months old. Lost between Hwy 287 and FM 1632. Answers to spot. 283-5511. 42-2-b

$25 REWARD for grey Schnauzer. Last seen in Frog Pond area, Colmesneil. Lost for two weeks. Call 837-5421. 43-1-nc

Lost - Dalmatian puppy, three months old. Vicinity of Dam-A (5 miles north of caution light on Hwy 92). Child's pet. REWARD. Call 283-2402 or 429-3491. 43-1-nc

9A. JOBS AVAILABLE

Hair stylist wanted. Apply at Sally's Beauty Shop in Doucette. 28 0-7060. 42-3-b

Need $$$ ... 9-5 job - without 9-5 hrs. Avon offers immediate cash flow. Earnings up to 50%. Over 21. 1-800-137-5324. 42-2-p

* EARN EXTRA INCOME*
Earn $200-$500 weekly mailing travel brochures. For info mailing send a stamped addressed envelope to:
B & B Mailing Service
P.O. Box 636215, Md. ford, Fl 33143 42-2-b

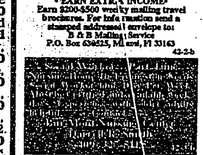

VOLUNTEERS WANTED - Women's Shelter needs volunteers. 9 a.m. to 11 p.m. Monday thru Friday. Also need volunteers to help sort, price and hang items! and help customers in the resale shop. 591 W. Bluff, 283-8720. 14-tfn-nc

LADY TO live in, cook, and do light housekeeping for elderly man and wom an. Livingston! (409) 967-8427. 43-tfn-nc

EASY WORK! EXCELLENT PAY! Assemble Products at home. Call Toll Free 1-800-467-5566 EXT. 7271 43-45-47-49-p

5. ANNOUNCEMENTS

Accepting applications for cosmetology security guards. Come to Ivanhoe Property Owners Association for application. from 9 a.m. to 4 p.m. Tuesday - Friday. 283-5403. 43-1-p

Help Wanted - Live-in with elderly lady. Light housekeeping and prepare meals. Five days a week. Call 283-2157 or 409-892-4317. 43-1-b

Attendant in Doucette needed for two elderly clients to cook, clean and do laundry. Tuesday through Friday, A.M. hours, $4.25 hr., 12 hrs/week. 1-800-475-2256. 43-3-b

Mature, energetic person for busy dentist office. Basically chairside, but office skills helpful. Experience preferred but not required. Send resume to P.O. Box 897, Woodville, Texas 75979. 43-2-p

9B. MEDICAL JOBS AVAILABLE

Certified Nurses Aides and Certified Location Aides needed. Dogwood Trails Manor. 283-8147. 42-3-b

Classified ads get results. 283-2516

10A. HOMES FOR SALE

3 Br, 1 Ba Frame Home for sale, newly remodeled. Next to elementary school in Colmesneil. $19,000. 837-2097 or 837-6626. 42-2-b

Home For Sale by Owner - 4.5 acres, 3 Br, 1 1/2 Ba, large CH/A, stove, dishwasher, etc. Great starter home, deep well, many more features. $49,500. 283-7305. 43-4-b

Solid brick for sale to be moved. Located one mile east of Woodville. (409) 549-7501. 43-1-b

10D. MOBILE HOMES FOR SALE

Lakeport subdivision! Double wide 3 bedroom 2 bath with 2 car garage. Call 409-892-4317. 22-tfn-b

For Sale by Owner - 24' x 68' mobile home, 17' x 9' room added, large patio; all wooded lot, appliances, water softener, water well, extra storage, fenced. Beautiful trees. Call 409-892-2581. 42-2-p

Mobile Home - 14' x 70', 3 Br, 2 Ba, CH/A, MUST SELL! $7,500. Call 722-6671 or 837-6788. 43-1-p

10E. REAL ESTATE WANTED

WANTED - 3 Br, 2 Ba home with some acreage. Owner finance with at least 10% down. Woodville area. 283-5408. 43-1-b

Jackie Brown Real Estate
US 69, Colmesneil
409-837-2973

Frog Pond Lake, 1.65 acres, wooded, com. water. Terms. $3,500
Lake Amanda, Very clean, furnished mobile home, storage building, pier, cablevision $12,000
Lake Amanda, Mobile Home, Waterfrontlot $12,000
Lake Amanda, 2-1 Mobile, Nice, Waterfront $16,500
Lake Amanda, Furnished Mobile Home, Nice Den & Lot $27,000
Lake Amanda, Large lot, fenced, 2 cabins, pier $35,000
Lake Amanda, Nicely furnished 2-1 1/2, Lakehouse, Storage, Boat/motor $43,000
Almost New, 2 Br, 1 Ba, furnished lakehouse, FP, dock, pier, garage, 2 lots. Priced to sell $48,500
Colmesneil, 3 Br, older home, large lot, city water, cyclone fence, handyman's special $21,500
3 Br, 2 Ba frame, city utilities, cyclone fence ..... Terms
Woodville, Nice 2 Br, 2 Ba frame, large den, FP, CH/A, corner lot, shown by appointment, 20% D.P., terms $62,500
Colmesneil - 3-2 SOLD, city utilities ..... $
6 Acres - 3 Br, 2 Ba furnished mobile, 2 apts, good well, barn, fenced $62,500
Beautiful Home, 3-2, FP, CH/A, City Util, Pool, 2 acres ...Must see!
1 1/2 Acres, 200 Ft. US 69 - Slab - 20% DP - 10% Int $20,000
5 1/2 Acres - Old Bldg - US 69 - 10% DP - 10% Int ..... Reduced
6+ Acres, Near FM 256 E, wooded, comm. water $1,250/Acre
15 Acres, near Colmesneil, partially wooded. Private $17,000
15+ Acres, US 69, City Water, Timber, Two Creeks, City Water Available $1,500/Acre
19+ Acres - Hunting Area, River Front, Mt. Carmel Area $21,500
23 Acres - R255, Cleared, Fenced, Stocked Pond, Barn, Elec./Water, 32.41 Acres - North US 69, Timber, storage building, city water, pond, fenced ..... $1,000 per acre
39+ Acres - Good timber, running water $250/Acre
80 Acres Near FR 1745, Good Timber, Hunting $900/Acre
84 Acres - County Road, Wooded, Fronts Neches $1,000/Acre
108 Acres - County Road, Access US 69N, Water $800/Acre

Call for Appointment
283-3110
or 283-8110
LAND OF LAKE IVANHOE
7 Miles South of Woodville on Hwy 69
Charles Rawson Co. Real Estate

PROFESSIONAL REALTY
Jim Hickman Agency
In The Front Room
Billie Frank R. Charlotte Faver
281-7889 (O) 281-2747 (H)

1. 3 - 1 1/2 Frame, CH/A, on 4.7 acres, fenced, all conveniences, Sparger area $49,500
2. New Listing - Large 3-2-4, Dbl. Den, Fireplace, patio, fenced yard, ALL conveniences, 2500 sq. ft. LA, Seneca Rd. $74,500
3. Neat - 2-2, 2 story on 6 acres, Rt. 1013 area $45,000
4. July Special - Reduced - 3-2-2, 1700' LA SOLD ...ces, deep well, ALL conveniences, 190 East Area $42,500
5. Country Living - 3 1 1/2-1, Cedar on 1/2 ac SOLD town, Town Bluff Rd., exc. out buyat $39,500
6. 4 Br, 1 Ba - Small lake site, on 3 acres, Seneca Rd. - only $27,000
7. Waterfront Retreat - Small camp, extra nice, large metal garage on slab, just move in, Campers Cove Area $13,500
8. Neat as a Pin - Get away place, 2 Br, Bath, some furniture, large enclosed garage, Campers Cove at $17,500
9. Make Offer - Nice 2-2-1, 1400' LA, 2 story, satellite, ready to move in, 190 West at 77777
10. Summer Retreat - 2-1, 1500' LA, large front porch, out bldg, furniture, 9 ices, The Ridge at $29,500
11. 50 Wooded Acres - Live stream, secluded, lots of deer, West Warren $795/Ac
12. Best Buy in Texas - 3-1 1/2-1, Den, LR, carpet CH/A, fenced yard, near Post Office, quiet neighborhood, come see at $39,500
13. Real Tyler County Showplace - 4-3 1/2-2, 2900 sq. ft. LA, 3500 slab, fireplace, swimming pool, large barn on slab, on 15 acres, too many more extras to list. West of Woodville $275,000
14. Fall Special Cheapwood - One of the nicest homes in Woodville, 3-3-2 Brick plus double carport. All energy efficient home, 3,000 sq. ft. on 1.5 manicured acres. Too many extras to list $99,500

MANY MORE LISTINGS

East Texas Land Co.
SALES - MANAGEMENT - TIMBER
SAME LOCATION 21 YEARS

EXTRA NICE!! - 56 acres with old house, barn, etc. 10 acres cleared, rest in nice timber, creek, excellent hunting, long co. road front ...secluded ..... $1,350 Ac
150 ACRES - Pasture and Timber, improvements, new su CONTRACT PENDING ...Hurry!
WANTED - 100 Plus acres of hardwood - water - good access. 20+ cleared okay. Don't need fancy house ..... Call me
55 ACRES - with 5 ponds, barn, double wide with top - Hwy frontage, hay field, more $135,000
20 ACRES - Nice woods, good road, near Jones Country, will divide ..... $1,200 Ac
47 ACRES - Excellent pasture, creek. Barns, mobile home, long highway frontage $892,500
NEW LISTING - 20 acre long frontage on Town Bluff Rd., 2 wells, older rent house ... Call for details
2.8 ACRES - Ready to build on, water, electricity, co. road, Campground area ..... $2,500 Ac
275 Acre RANCH - 10 ponds, 2 barns, creek, X Fenced, lots of grass ..... $1,650 Ac
3.8 ACRES - Harmony, Nice frontage and building site; Finance ..... $2,000 Ac
1 to 4 Acre tracts - Close to town. Owner finance with 10% down ..... Call ... $2,750 Ac
96 Acre RANCH - Large nice Brick Home, Barns, Creek, etc., lots of extras $365,000
55 ACRES, good pasture, barn, pond, 2 Br house; minerals maybe. See it at $89,500
195 ACS - Long front, creek, lots of deer $750/Ac
NEW! 2 city lots ready to build on $17,500
189 ACRES High $ Timber, creek, 3 ponds of fish, game preserve, custom designed large brick home w/ all extras, very nice guest house, secluded, owner relocating ... See to appreciate this beautiful place $69,500
BEAUTIFUL 33 acres, pasture & timber, large metallic shop, barn, sheds, creek, pond, custom 3 Br, 2 Ba Brick Home, SHOWPLACE $190,000
OWNER will sacrifice ..on 10 Acre Ranchette in Ivanhoe; street on both sides ..... CALL
8 ACRES - on 69 South, Flooding, shop $35,000
Prettiest 35 Acres - I have listed in three years. Co. Road, fenced, big trees, creek. More! $57,500
20 ACS - Nice Hardwood, Spurger ..... $1,550 Ac
16 ACRES - Timber, fish pond, secluded, hunting, Campground area $25,000
2 LAKEFRONT lots, Ivanhoe $3,750

NEW LISTING - 1.6 acres, fronts 69, 2 mobile homes, store building & equip. ..... only $25,000
16 AC. Woods, Good access, secluded .. $1,150 Ac
216 ACRES Pasture & Woods Creek Frontage - 2 houses, barn, Might Finance ..... $1,100 Ac
Investors Look 80 ac, Creek timber, near airport & Country Club. Might divide & finance ..... CALL
3-2 BRICK - on quiet street ..... only $44,000
LARGE OLDER HOUSE with lots of character on 3 plus acres, metallic building on slab, barn, another old house, fronts 287, Chester. Owner finance ..... $65,000 or discount for cash
21,600 SQ. FT. building, 8 acres, highway frontage, vacant and ready $175,000
Nice Mobile Home & 10 lots trees, stocked pond. Need to look $32,500
2-1 1/2 Brick on nice lots, city wtr, well, more $37,500
LARGE 2-2-2 Brick on 1/2 Acre - Kelley Blvd. Lots of Room ..... Reduced to $49,500
RUSTIC - 2 story on 10 1/2 acres. Pasture, x fenced, small pond. Near Warren $52,500
New Listing - 3-2 Frame on slab, 1.8 acres, good location, Seneca Road. Nice $55,000
LARGE 2 story on nearly 2 acres, big rooms, separate office, in town, only $69,500
Dam B Area - Nice vinyl siding house on lot near fishing. Finance $10,000
Neat 2 Br Home - on 2 lots, priced to sell $23,500
SACRIFICE, on this 3-2 Brick. Very nice, 3 outbuildings on 1 1/2 acres, ... only $65,000
3-2 BRICK - on 3 1/2 acres, Energy Efficient, Circle Drive, all real nice $85,000
2-2 CEDAR - Large rooms, quality throughout, nearly 1 acre $69,500
BRICK HOME - on 9 acres. Remodeled, guest house, shop, beautiful big trees $44,900
3-1 BRICK - Holly St., 1/2 acre $33,000
4 BR, 2 BA Brick on corner $44,900
OPEN YOUR Own Business - Large building, 3 storage buildings, 3 Br home ..... All for $35,000
THREE NICE EXECUTIVE HOMES in and close to town ..... BY APPOINTMENT ONLY

MANY MORE LISTINGS TO CHOOSE FROM

409-283-3110 Ruby Grimes Gentry Rigby

11A. HOMES FOR RENT

IVANHOE: Lease or sale. 2-2-2, unfurnished, FP, CH/A, city water, well. $450/month; $500 deposit. $55,500 or best offer. Call 713/944-5156. 31-tfn-b

2 Br, 1 Ba House For Sale In Town; $22,000. Call Scott Yoder. 283-7277. 43-4-b

11B. COMMERCIAL

OFFICE SPACE FOR RENT - One to five rooms available. Modern, near downtown Woodville. Located at 111 North Village. Call R. L. Stephens. 409/205-3794. 43-1-b

11D. APARTMENTS

Efficiency apartment, fully furnished, with utilities paid. $395/month with deposit. 837-2626. 48-tfn

THINKING OF BUILDING?
Look At Our Home Display
Up To 2200 Sq. Ft.
Prices From $31,900.00
1-800-907-6271

7.75% INTEREST ON A MOBILE HOME
IT IS POSSIBLE!
FOR INFORMATION CALL
1-800-967-6271

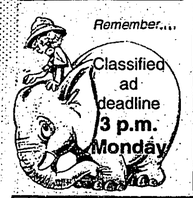

SECURITY FINANCE CORP.
Loans from $100 to $396
Woodville, Warren, Chester, Colmesneil, Hillister, Doucette, Spurger, Dam-B, Rockland

Don't be tricked...be treated! Come see us for your cash for costumes & treats.
WE LOVE TO SAY YES!
• Phone applications welcome
112 W. Bluff 283-2576

They're Bigger. They're Heavier. They're on...
PRO-LIX® *Plus*
PRO-LIX DELIVERS
Liquid Feed Suppliment
Pro-Lix liquid supplements are packed with protein, energy, vitamins and minerals to meet your animal's supplemental requirements. Pro-Lix is molasses-based for palatability and features other components with important nutritional benefits. These ingredients stimulate microorganisms in the rumen, boosting appetite and feed intake while enhancing the digestive process. We invite you to compare our Pro-Lix 35+ liquid feed supplement with other standard supplements. See the Pro-Lix difference and the advantages offered with the 'Quality Brand' Liquid Feed - that's Pro-Lix 35+ - call us today.
KIRKLANDS LIQUID FEED
(409)876-4442 Huntington, Tx.

12D. HOUSEHOLD ITEMS

Singer Zig-Zag 1993 Model, overcasts, top stitches, designs, monograms, appliques, embroideries, satin stitches, open arm for cuffs, needs darns. $77.57 cash or payments. For free home trial call 1-800-786-7113. 43-1-p

TUPPERWARE - to buy, sell or have fundraisers. Call Katrina at (409) 283-7194. 43-1-p

12E. APPLIANCES

Dryers and Washers, $85 to $150, six month warranty. Will also buy and repair repairable washers and dryers. 547-2258. 37-7-p

Refrigerators, upright freezers, washers, dryers and ranges, gas and electric. TRADE CITY SALVAGE, Hwy 69 North, Woodville. 283-2833. 37-tfn-b

19.2 cu. ft. Kenmore refrigerator, excellent condition, $150. 283-3660, or 283-2933 after 5 p.m. 41-tfn-b

12G. FIREWOOD

Firewood starting at $85 per cord. Delivery available. Call 283-5153. 41-11-b

1/4 cords beech and oak firewood, empty your tote, $65; 14 cu. ft. 42-2-b

12H. FURNITURE

Living room, dining room, bedroom furniture and chests of drawers, lamps and lamp shades, footed bathtub and antique dresser. TRADE CITY SALVAGE, Hwy 69 North, Woodville. 283-2833. 37-tfn-b

12M. WANTED TO BUY

ARE YOU PAYING TAXES ON UNUSED BUILDINGS?
We will remove them or tear them down. TRADE CITY SALVAGE. Hwy 69 North, Woodville. 283-2833. 37-tfn-b

I BUY TIMBER
Looking for someone who cuts timber and cares about the finished result? Call us collect at 409-527-2754. Small or large tracts appreciated. 25-tfn-b

12N. MISC. FOR SALE

BAHAMA CRUISE! 5 days/4 nights. Unbooked! Must Sell! $299/Couple. Limited Tickets. (407)767-0328, ext. 6365, Monday, 9 a.m. - 10 p.m. 41-4-p

Moving - Need to sell Ford lawn mower, $200. Several other miscellaneous items at good prices. 283-2430. 42-1-b

Support the Woodville Band
Subscribe to The Booster

Zavalla Lumber Company
is purchasing Hardwood & Pine Logs and stumpage.
Weekly settlements. You may deliver from
MONDAY - SATURDAY
7 a.m. - 6 p.m.
For More Information Call:
Mr. Terry Boswell - Zavalla Lumber Co.
P.O. Box 437, Zavalla, Texas 75980
(409)897-2821 ofc. (409)872-3405 res.
Toll Free 1-800-774-8437

13. LIVESTOCK

FOR SALE - Three male pot-bellied pigs, $30 each. One sow, $75. Call 834-2632. 43-1-b

15. PETS

FREE PUPPIES - Part squirrel dog. Come by Dogwood Hills Country Club. 283-8725. 43-1-nc

Puppy found behind Woodville Methodist Church on Walt Davis Drive. Black and brown; possibly German Shepherd mix. Will hold 'till Friday before selling/ pound. Call 283-5667. 43-1-nc

16A. AUTOMOBILES

Cash for your car or truck - Preferred Autos. 283-7466. 33-tfnb

For Sale - 1991 Dodge Monaco, 4 dr, automatic, AM/FM, air, all electric, 60,000 miles, $6,000. 283-5305. 37-tfn-nc

1991 Pontiac transport van. One owner, 45,000 mile warranty, great condition. Call 283-8105 or 283-7430. 41-tfn-b

16D. RECREATIONAL AND R.V.'S

FOR SALE - 1982 model, 27 ft. Comfort Travel Trailer. Call 283-7184. 43-1-b

19. LEGAL NOTICES

NOTICE OF PRICE QUOTES
The Warren Independent School District will use a procedure of price quotes for the following categories of items. The cost of items in each category is expected to be less than the amount that would require formal bid procedures during the 1993-94 school year.
Building Materials - Maintenance Vehicles - Maintenance Equipment - Classroom Furniture - Plumbing Fixtures - Automation Library System - Food Service Furniture - Instructional Equipment.
The District reserves the right to seek competitive bids for any of the above categories of items if it is deemed to be in the best interest of the District. Persons interested in providing any of the above should contact Anne Reese, Warren I.S.D., P.O. Box 69, Warren, Tx. 77664 in writing, indicating those categories in which they wish to participate. 42-2-b

NOTICE TO ALL PERSONS HAVING CLAIMS AGAINST THE ESTATE OF FANNIE BELLE DARCY, DECEASED
Notice is hereby given that original Letters Testamentary for the Estate of FANNIE BELLE DARCY, Deceased, were issued on 30th day of October, 1993, in Cause No. 6745, pending in the County Court of Woodville, Tyler County, Texas, to:
FRANCIS JAMES DARCY
The residence of such Executor is Woodville, Texas
The post office address is:
c/o JOE R. SMITH,
ATTORNEY AT LAW
314 SOUTH MAGNOLIA
WOODVILLE, TEXAS 75979
All persons having claims against this Estate which is currently being administered are required to present them within the time and in the manner prescribed by law.
DATED the 20th day of October, 1993.
JOE R. SMITH, ATTORNEY AT LAW
43-1-b

19. LEGAL NOTICES

NOTICE TO BIDDERS
Sealed bids addressed to the County of Tyler, for the following:
ID#101193: Sell Dodge Van (Nutrition Center)
ID#101593-1: Sell GMC Truck (Pct. #2)
ID#101593-2: New Dump Truck w/trade in *(Pct. #3)
Method of payment is contemplated to be by Time Warrants not to exceed $45,000 set at rate of 5% per annum. Rate is subject to adjustment upon change of bank depository. Maximum maturity date not to exceed 1997.
ID#101593-3: Sell Rock Crusher (Pct. #2) will be received in the Office of the County Clerk, Tyler County Courthouse, Rm. 116, Woodville, Texas, until 8:30 A.M. on November 12, 1993 at which time and place all bids received shall be publicly opened.
Specifications may be secured at the office of the County Clerk.
Payments will be processed by the County Auditor by invoice after certification of satisfactory receipt of items. Tyler County reserves the right to award by unit cost or lump sum deemed Tyler County's best interest, the right to reject any or all bids and to waive formalities and technicalities to negotiate sale.
DONECE GREGORY
COUNTY CLERK
TYLER COUNTY, TEXAS
43-2-b

19. LEGAL NOTICES

NOTICE OF EXECUTION SALE OF REAL PROPERTY
THE STATE OF TEXAS
COUNTY OF TYLER
WHEREAS, by virtue of execution issued out of the District Court of Tyler County, Texas, on a judgment rendered in that Court on the 23rd day of November, 1992, in favor of Freddie Frazier, Sadie Hamilton, Ethel Jackson, Creola Langley, Ola Dean, Curtis Frazier, Sadie Hamilton and Rosie Winn, against Prentice Barlow, Rosie Barlow, and Fred Scott, Defendants, in Cause No. 14,525-A, styled "Freddie Frazier, et al vs. Prentice Barlow, Rosete Barlow and Fred Scott" on the docket of the Court, on the 15 day of October, 1993, at 2:30 o'clock p.m., I levied upon the following described real property situated in Tyler County, Texas, as the property of Prentice Barlow and Rosete Barlow.
Being out of Abstract No. 637 in Taylor Survey, Tyler County, Texas, and being a part of a 50 acre tract, conveyed by A. L. Barlow and wife Mattie Barlow to Prentice Barlow and Millie Barlow by Deed dated October 1, 1923 and recorded in volume 54, Page 124, of the Tyler County Deed Records, and being 15.04 acres of land described as follows to-wit:
BEGINNING at a point in a Fence, in the South line of the Larney Lewis Survey Abstract No. 431, same being the North line of the said Ira Taylor Survey and the North line of the said 50 acre tract, S 87° 18' E 45.95 feet, from the Northwest corner of same;
THENCE S 87° 18' E with the South and North line of said Surveys, and the North line of the said 50 acre tract, 559.90 feet to a Iron Rod at the Northeast corner of the said 50 acre tract;
THENCE S 01° 34' 18" W with the East line of the said 50 acre tract, 1252.46 feet to a Iron Rod set;
THENCE N 89° 19' 55" W 329.74 feet to a Iron Rod at the Southeast corner of a 2.00 acre tract, also a part of the said 50 acre tract;
THENCE N 00° 47' 05" E along and with the East line of the said 2 acre tract, 295.26 feet to a Iron Rod at the Northeast corner of same;
THENCE N 89° 19' 55" W along and with the North line of the said 2 acre tract, 295.26 feet to a Iron Rod at the Northwest corner of same in a Fence;
THENCE N 02° 47' 05" E along and near a Fence, 958.90 feet to the place of BEGINNING containing 15.04 acres of land more or less.
NOW, THEREFORE, KNOW ALL MEN BY THESE PRESENTS that, on the 2nd day of November, 1993, which is the first Tuesday of the month of November between the hours of 10:00 o'clock a.m. and 4:00 o'clock p.m., at the courthouse door of Tyler County, Texas, I will offer for sale, and sell at public auction, for cash, all the right, title and interest of the Judgment debtors, Prentice Barlow, and Rosete Barlow, in and to the described property.
SIGNED this 11 day of October, 1993
SHERIFF OF TYLER COUNTY, TEXAS
By: Otis Wigley, Deputy
41-3-b

BID NOTICE
The Woodville Police Department is accepting sealed bids for a retired 1980 Chevrolet pickup.
All bids must be labeled "Sealed bid for 1980 model Chevrolet pickup", and must be turned in by 7 p.m., Nov. 8, 1993. Bids will be opened at that time.
The city reserves the right to accept or reject any or all bids. 42-3-b

19. LEGAL NOTICES

vember 12, 1993 at which time and place all bids received shall be publicly opened.
Specifications may be secured at the office of the County Clerk.
Payments will be processed by the County Auditor by invoice after certification of satisfactory receipt of items. Tyler County reserves the right to award by unit cost or lump sum deemed Tyler County's best interest, the right to reject any or all bids and to waive formalities and technicalities to negotiate sale.
DONECE GREGORY
COUNTY CLERK
TYLER COUNTY, TEXAS
43-2-b

19. LEGAL NOTICES

NOTICE OF EXECUTION SALE OF REAL PROPERTY
THE STATE OF TEXAS
COUNTY OF TYLER
WHEREAS, by virtue of execution issued out of the District Court of Tyler County, Texas, on a judgment rendered in that Court on the 23rd day of November, 1992, in favor of Freddie Frazier, Sadie Hamilton, Ethel Jackson, Creola Langley, Ola Dean, Curtis Frazier, Sadie Hamilton and Rosie Winn, against Prentice Barlow, Rosete Barlow, and Fred Scott, Defendants, in Cause No. 14,525-A, styled "Freddie Frazier, et al vs. Prentice Barlow, Rosete Barlow and Fred Scott" on the docket of the Court, on the 15 day of October, 1993, at 2:30 o'clock p.m., I levied upon the following described real property situated in Tyler County, Texas, as the property of Prentice Barlow and Rosete Barlow.
Being out of Abstract No. 637 in Taylor Survey, Tyler County, Texas, and being a part of a 50 acre tract, conveyed by A. L. Barlow and wife Mattie Barlow to Prentice Barlow and Millie Barlow by Deed dated October 1, 1923 and recorded in volume 54, Page 124, of the Tyler County Deed Records, and being 15.04 acres of land described as follows to-wit:
BEGINNING at a point in a Fence, in the South line of the Larney Lewis Survey Abstract No. 431, same being the North line of the said Ira Taylor Survey and the North line of the said 50 acre tract, S 87° 18' E 45.95 feet, from the Northwest corner of same;
THENCE S 87° 18' E with the South and North line of said Surveys, and the North line of the said 50 acre tract, 559.90 feet to a Iron Rod at the Northeast corner of the said 50 acre tract;
THENCE S 01° 34' 18" W with the East line of the said 50 acre tract, 1252.46 feet to a Iron Rod set;
THENCE N 89° 19' 55" W 329.74 feet to a Iron Rod at the Southeast corner of a 2.00 acre tract, also a part of the said 50 acre tract;
THENCE N 00° 47' 05" E along and with the East line of the said 2 acre tract, 295.26 feet to a Iron Rod at the Northeast corner of same;
THENCE N 89° 19' 55" W along and with the North line of the said 2 acre tract, 295.26 feet to a Iron Rod at the Northwest corner of same in a Fence;
THENCE N 02° 47' 05" E along and near a Fence, 958.90 feet to the place of BEGINNING containing 15.04 acres of land more or less.
NOW, THEREFORE, KNOW ALL MEN BY THESE PRESENTS that, on the 2nd day of November, 1993, which is the first Tuesday of the month of November between the hours of 10:00 o'clock a.m. and 4:00 o'clock p.m., at the courthouse door of Tyler County, Texas, I will offer for sale, and sell at public auction, for cash, all the right, title and interest of the Judgment debtors, Prentice Barlow, and Rosete Barlow, in and to the described property.
SIGNED this 11 day of October, 1993
SHERIFF OF TYLER COUNTY, TEXAS
By: Otis Wigley, Deputy
41-3-b

19. LEGAL NOTICES

NO. 4723
IN RE: ESTATE OF
AUSTIN C. FULLER,
DECEASED
IN THE COUNTY COURT OF
TYLER COUNTY, TEXAS
NOTICE TO ALL PERSONS HAVING CLAIMS AGAINST THE ESTATE OF AUSTIN C. FULLER, DECEASED
Notice is hereby given that Original Letters Testamentary for the Estate of AUSTIN C. FULLER were issued on August 30, 1993, in Cause No. 6723, pending in the County Court of Tyler County, Texas, to:
VERNELL FULLER
The residence of such Administrator is Tyler County, Texas. The post office address is:
Vernell Fuller
c/o ROBERT H. MANN
ATTORNEY AT LAW
104 WEST BLUFF, ROOM 201
WOODVILLE, TEXAS 75979
All persons having claims against the Estate which is currently being administered are required to present them within the time and in the manner prescribed by law.
DATED the 19th day of October, 1993.
ROBERT H. MANN
BAR NO. 13830700
104 WEST BLUFF, ROOM 201
WOODVILLE, TEXAS 75979
(409) 283-3779
ATTORNEY FOR THE ESTATE OF AUSTIN C. FULLER, DECEASED
43-1-p

NOTICE TO ALL PERSONS HAVING CLAIMS AGAINST THE ESTATE OF LILLIE KIRKLAND, DECEASED
Notice is hereby given that original Letters Testamentary for the Estate of LILLIE KIRKLAND, Deceased, were issued on 20th day of October, 1993, in Cause No. 6746, pending in the County Court of Woodville, Tyler County, Texas, to:
LISA TILLMAN
The residence of such Executrix is Beaumont, Texas
The post office address is:
c/o JOE R. SMITH,
ATTORNEY AT LAW
314 SOUTH MAGNOLIA
WOODVILLE, TEXAS 75979
All persons having claims against this Estate which is currently being administered are required to present them within the time and in the manner prescribed by law.
DATED 20th day of October, 1993.
JOE R. SMITH, ATTORNEY AT LAW
43-1-p

$40,000.00 For A Mobile Home?
YOU MUST SEE!
20 Homes To Choose From
OPEN WEEKENDS
1-800-967-6271

To subscribe to The Tyler County Booster call 283-2516 today!

Business Bulletin Board

STUMP NO MORE
TREE REMOVAL (409) 283-2750
STUMP GRINDING (409) 283-3511

General Contractor
John Wise - Doug Wise
547-3351 Rt. 1, Box 50 Hillister, Tx. 77624

DID YOU KNOW??
Cable Programming is now available to everyone in Tyler County.
37 CHANNELS
FREE FIRST YEAR!
Call: Charles Lanier (409)969-2507

Ramsey's Mini Warehouse
Self Storage-NOW LEASING
1 Mile on Jasper Hwy 190 East
Woodville, Texas
283-3481 or 283-5069

Sanderson Home Improvements
Carports - Patio Covers - Screen Rooms
Room Additions - Vinyl Siding - Roofing
FREE ESTIMATES
Ed Sanderson 283-5430

Member of the Principal Financial Group
The Principal / Eppler, Guerin & Turner, Inc.
Investment Bankers
Member New York Stock Exchange
2121 Sage Road, Suite 300
Houston, TX 77056-4305
Danny Wilson
Investment Consultant
(713) 622-0333
1-800-336-1626
Fax (713) 622-6963

Warren Outboard Marine Parts and Service
•Johnson •Mercury
•Evinrude •Mariner
8 a.m. to 5 p.m. Monday-Friday
1 mile South of Warren
(next to Chevron Station)

BUTCH'S CONTRACTING, INC.
PAINTING, GENERAL REPAIR & MAINTENANCE
"We Welcome Honey-Do jobs!"
(409)283-5157
• Free Estimates • 32 yrs. experience
152 FM 1746 In Woodville

Ace Country Resturant
Hwy. 69 In Colmesneil - Open 7 days a week!
SEAFOOD BUFFET
Every Friday Only $10.95
All U Can Eat
Also - Saturday Night
Shrimp & Steak $8.95
We still have a daily All U Can Eat Buffet for only $4.95 (ages - includes Salad & Dessert (one price)

WOODVILLE AUCTION BARN
New Owner: Charles Rawls
Livestock Sale: Every Thursday at 12 noon
Horse Sale: Every 3rd Saturday at 6 p.m.
Equipment Sale: Every 4th Saturday at 12 noon
283-2211 Hwy. 287 Woodville

Increase your profits. Place your business card on Tyler County's most visible bulletin board.
Call 283-2516 today!