

# Running injuries can be avoided with proper care

HOUSTON — To prevent running injuries, pay attention to the four "S's": stretching, stride, shoes and surface.

"Many of the common running injuries can be prevented by simple adjustment in your running program or even a new pair of shoes," said Dr. Donald Baxter, a clinical professor of orthopedic surgery at Baylor College of Medicine in Houston.

Baxter says stretching should be the first step.

"A full 10 or 15 minutes should be devoted to carefully stretching thigh and calf muscles," Baxter said.

A simple adjustment in stride may be necessary if aches and pains develop.

"A very long stride may cause the runner to land too far back on the heel, causing injuries to the ankle, Achilles tendon and arch," Baxter said. "Taking extremely short strides may strain calf and thigh muscles or stress the foot and ankle."

An exercise physiologist can analyze stride on stationary tracks using video tape to pick up flaws in motion. The third "S," shoes, is intimidating to many people because of the number of specialty running shoes on the market.

"Many of these shoes are expensive," said Baxter. "But, when fitted and cared for properly, the shoes can help prevent injuries. The key is finding the right kind of shoe."

Baxter suggests taking along an old pair of running shoes so a sales representative can see how you run.

Selecting the proper running surface is also important. Surfaces such as concrete roads and sidewalks can cause

shin splints, minute fractures in the bone below the knee.

"Even the most expensive shoes cannot eliminate all of the shock waves caused by constant running on that type of surface," Baxter said.

Baxter suggests a relatively smooth surfaced track or running trail. Even asphalt streets are softer than concrete.

Baxter also recommends cross-training.

Replacing one or two days of running with cycling or swimming gives certain muscle groups a rest while still providing a good aerobic workout.

The deadline for submitting classified advertising is 3 p.m. on Mondays!

Call Diane 1-800-967-6271

## Procedures given for reporting late Social Security checks

LUFKIN — A person whose Social Security or SSI check does not arrive on the date it is expected should wait for three more mail deliveries before contacting Social Security. This will allow the postal service ample time for delivery and will take care of most of the delayed checks. If the check still has not arrived after three days, Social Security can begin necessary action for a replacement check.

The most common cause of failure to receive a check is failure to report a change of address. Many people fail to notify Social Security when they move, even though they rely on their Social Security or SSI checks as their primary source of income.

"Some people think it is enough to report their change of address to the post office. The post office, however, will forward mail to the person's new address only for a certain length of time. After that, checks will be returned to the U. S. Treasury."

If a person's check has been returned and the new address provided shortly thereafter, it can still take up to several weeks for a new check to be sent. If the check was not returned, a stop payment will be put on it and the matter

will be transferred to the U.S. Treasury, Washington, D.C., to determine if the check has been cashed. If it has not been cashed, a new check will be sent. This process can also take several weeks. If it has been cashed, a new check cannot be sent until the person who cashed the check is identified. This procedure is time consuming and for some, causes financial stress before another check is issued.

It is very important to promptly report a change of address to Social Security so that payments won't be interrupted. The report can be easily made by using Social Security's toll free number. A change of address should also be reported if direct deposit is being used. This ensures that any letters or notices sent to beneficiaries will be received.

For more information on this topic or any Social Security matter - call Social Security's toll free number - 1-800-772-1213.

## Hightower appointed to state legislative council

AUSTIN — Texas House Speaker Pete Laney has announced the appointment of Representative Allen Hightower, D-Huntsville, to the Texas Legislative Council.

The 17-member Legislative Council oversees the Legislature's support and legislative data processing.

"I know that Representative Hightower is interested in making the legislative process more efficient for

everyone. I look forward to his work on this important panel," Speaker Laney said.

**Tyler County - A great place to live!**



# DUCK

**NEW 3D IMAX FILMS COMING AT YOU.**

Every hour, some breathtaking 3D movie is flying off our six-story screen. Tickets, just \$6.

When you recover, explore the rainforests of Asia, Africa and the Americas in our 10-story Rainforest Pyramid. Or play on the white sands of Palm Beach. For information, call 409/744-4673 or Houston direct 331-7256.

**MOODY GARDENS GALVESTON ISLAND**

# THE TYLER COUNTY BOOSTER

...as part of a microfilming project in need of missing Tyler County Newspaper copies from 1945 to 1960. Won't you please let us know if you have those copies so we can make arrangements to preserve them for future reference. Call 409-283-2516. Ask for John.

**I DON'T HAVE TO ADVERTISE He's Right! There's NO Reason To Advertise, If...**



- 1- His customers aren't interested in reading about new products, services and prices. They're easily satisfied.
- 2- He has no competition, and is unafraid of new competition coming against him.
- 3- The local economy is so good, that it's a cinch to make a barrel of money by continuing to do the same old thing.
- 4- He already nets a million a year (after taxes).
- 5- He likes his present inventory so much that he doesn't want to disturb it.
- 6- He doesn't want to work too hard, or to hire extra people to help.
- 7- The growth factor is at point zero.

.....but he should ADVERTISE If and when, any of the above aren't true!

**And Here's How to START—** Call this newspaper, and ask our advertising department to provide you with information you need to know about the market...and about the advertising program that will do you the most good.

**ADVERTISE in The Medium That Can PROVE It's Returns!**

**THE NEWSPAPER**

Prepared by Texas Newspaper Advertising Bureau (TNAB) (An Affiliate of The Texas Press Association)

PUBLICATION COPY - COMMERCIAL AND SAVINGS BANKS CONSOLIDATED REPORT OF CONDITION (Including Domestic and Foreign Subsidiaries) STATE 035-140

STATE BANK NO 1197-35

CITIZENS STATE BANK

P O Box 109

Woodville Texas 75979-0109

CITY County STATE ZIP CODE CLOSE OF BUSINESS DATE

Woodville Tyler Texas 75979 06-30-94

ASSETS	Dollar Amounts in Thousands			1994	1993
	1994	1993	1992		
1 Cash and balances due from depository institutions	3,320	3,320	3,320	1a	1a
2 Securities:					
a. Held-to-maturity securities	28,303	28,303	28,303	2a	2a
b. Available-for-sale securities	30,193	30,193	30,193	2b	2b
3 Federal funds sold & securities purchased under agreements to resell	1,200	1,200	1,200	3a	3a
4 Loans and lease financing receivables:					
a. Loans and leases, net of unearned income	17,483	17,483	17,483	4a	4a
b. LESS Allowance for loan and lease losses	667	667	667	4b	4b
c. LESS allocated transfer net reserves	NONE	NONE	NONE	4c	4c
5 Assets held in trading accounts	NONE	NONE	NONE	5	5
6 Premises and fixed assets (including capitalized leases)	757	757	757	6	6
7 Other real estate owned	293	293	293	7	7
8 Investments in unconsolidated subsidiaries and associated companies	NONE	NONE	NONE	8	8
9 Customers' liability to this bank on acceptances outstanding	NONE	NONE	NONE	9	9
10 Intangible assets	NONE	NONE	NONE	10	10
11 Other assets	104	104	104	11	11
12 Total assets (sum of items 1 through 11)	87,091	87,091	87,091	12a	12a
13 Liabilities:					
a. Total liabilities pursuant to 12 U.S.C. 1823 (1)	87,091	87,091	87,091	12b	12b
b. Total assets and losses deferred pursuant to 12 U.S.C. 1823(a) (sum of items 12 a and 12 b)	87,091	87,091	87,091	12c	12c
14 Deposits:					
a. In domestic offices:					
(1) Noninterest-bearing	10,731	10,731	10,731	13a(1)	13a(1)
(2) Interest-bearing	65,377	65,377	65,377	13a(2)	13a(2)
b. In foreign offices, Edge and Agreement subsidiaries, and IBFs:					
(1) Noninterest-bearing	NONE	NONE	NONE	13b(1)	13b(1)
(2) Interest-bearing	NONE	NONE	NONE	13b(2)	13b(2)
15 Federal funds purchased and securities sold under agreements to repurchase in domestic offices of the bank	NONE	NONE	NONE	14a	14a
16 Demand notes issued to the U.S. Treasury:					
a. Total demand notes issued to the U.S. Treasury	NONE	NONE	NONE	14b	14b
b. Securities sold under agreements to repurchase	NONE	NONE	NONE	14c	14c
17 Other borrowed money:					
a. With original maturity of one year or less	NONE	NONE	NONE	15a	15a
b. With original maturity of more than one year	NONE	NONE	NONE	15b	15b
18 Mortgage indebtedness and obligations under capitalized leases	NONE	NONE	NONE	16a	16a
19 Bank's liability on acceptances executed and outstanding	NONE	NONE	NONE	16b	16b
20 Subordinated notes and debentures	307	307	307	17	17
21 Total liabilities (sum of items 13 through 20)	76,611	76,611	76,611	18	18
22 Limited - life preferred stock and related surplus	1,480	1,480	1,480	19	19
23 Perpetual preferred stock and related surplus (No. of shares outstanding)	NONE	NONE	NONE	20	20
24 Common stock (No. of shares authorized)	2,250	2,250	2,250	21	21
25 Surplus:					
a. Undivided profits and capital reserves	2,250	2,250	2,250	22a	22a
b. Retained earnings (losses) on available-for-sale securities	2,250	2,250	2,250	22b	22b
26 Cumulative foreign currency translation adjustments	NONE	NONE	NONE	23	23
27 Total equity capital (sum of items 23 through 27)	5,180	5,180	5,180	24	24
28 Losses deferred pursuant to 12 U.S.C. 1823 (1)	NONE	NONE	NONE	25	25
29 Total liabilities, limited-life preferred stock, equity capital, and losses deferred pursuant to 12 U.S.C. 1823 (1) (sum of items 12 a, 12 b, and 28 c)	87,091	87,091	87,091	26	26
MEMORANDA: Amounts outstanding as of Report of Condition date:					
1. a. Standing letters of credit, Total	331	331	331	27	27
b. Amount of standby letters of credit in items 1 a. converted to others through participations	NONE	NONE	NONE	28	28
NOTE: This report must be signed by an authorized officer and attested by not less than three directors other than the officer(s) signing the report.					
We, the undersigned officer(s), do hereby declare that this Report of Condition has been prepared in conformity with official instructions and is true and correct to the best of my (our) knowledge and belief.					
DATE SIGNED: 7-30-94					
AREA OFFICER'S SIGNATURE: [Signature]					
NAME(S) AND TITLE(S) OF OFFICER(S) AUTHORIZED TO SIGN REPORT: Roy B. [Signature]					
WE, the undersigned directors, attest to the correctness of this Report of Condition and declare that it has been examined by us and to the best of our knowledge and belief, the same is true and correct.					
SIGNATURE OF DIRECTOR: [Signatures]					
DATE: August 10, 1994					

# Aug. 17

WEDNESDAY August 17, 1994 Volume 66 Number 33 WOODVILLE, TEXAS 25 CENTS USPS 645-560

## THIS WEEK

**Wednesday, Aug. 17**  
Woodville Rotary Club meets at noon in the Woodville Inn.

The WIC (Women, Infants, Children) Program provides services, including immunizations, on Monday mornings and Tuesday mornings from 8 a.m. to 5 p.m., and on Tuesday from 10 a.m. to 7 p.m. at the Texas Department of Health's clinic, 109 W. Live Oak in Woodville.

Registration for 11 college courses to be offered in Woodville as part of Angelina College's fall semester will be held from 5:30-7 p.m. at Woodville High School.

The monthly mission outreach program at the Christ Holy Temple church in the Clear Springs/Dodgeville area will be held today through Saturday, Aug. 20, with Rev. Dan Mitchell, pastor, presiding.

**Thursday, Aug. 18**  
Woodville Lions Club meets at noon in the Lions Den on US 190 East.

Chester Lions Club meets at noon in the Chester Lions Den.

**Friday, Aug. 19**  
The Woodville Eagles varsity football team will travel to Hamshire-Fannett for a scrimmage beginning at 7:30 p.m.

The Colmesneil Building varsity football team will travel to Hamshire-Fannett for a scrimmage beginning at 7:30 p.m.

An interpretive program entitled "We Care About Eagles" will be presented by the annual Frontier Frolic scheduled for Saturday, Sept. 3, in downtown Woodville.

The day-long event will feature surprises as well as scheduled events beginning at 8 a.m. on Wheat Street just south of the Tyler County Courthouse in Woodville. The theme of this year's Indian summer festival is "Celebrating Our Roots - in Medicine, Dentistry and Law Enforcement."

**Sunday, Aug. 20**  
A defensive driving class will be held from 8 a.m. to 2:30 p.m. at the Woodville Lions Den located off Highway 190 East near Woodville.

Two interpretive programs will be offered today at the Martin Dies Jr. State Park near Dismal. The first will be a Junior Ranger Program to be presented at 10 a.m. at the Walnut Ridge Unit's nature center and the second, entitled "Night Moves," will be a night games program beginning at 8 p.m. at the beachfront area of the Hen House Ridge Unit.

The Ivanhoe Civic Club will host a fund-raising barbecue from 4-7 p.m. at the Ivanhoe Civic Center. Cost will be \$5 for adults and \$3.50 for children 12 and under.

A organizational meeting for neighborhood watch groups in the Town of Bluff area will be held at 7 p.m. in the fellowship hall of the Fairview Baptist Church.

**Sunday, Aug. 21**  
A guided nature walk will begin at 10 a.m. at the Martin Dies Jr. State Park near Dismal. The walk will begin at the trail head of the Walnut Ridge Unit. Participants are asked to bring their own bug repellent.

The sixth annual event is sponsored by local businesses to simulate downtown activity and will kick off with the opening of arts and crafts booths at 8 a.m., while an outdoor bandstand will come alive at 9 a.m. with entertainers from all over the region scheduled to perform.

The colorful Stoney Creek Indian Dancers and Singers, who thrilled

**Monday, Aug. 22**  
The Tyler County Chamber of Commerce will meet at noon in the Woodville Inn for the Woodville Chamber of Commerce meeting.

The Tyler County Chamber of Commerce will meet at noon in the Woodville Inn for the Woodville Chamber of Commerce meeting.

**Tuesday, Aug. 23**  
Registration clinic for all pre-school and school children will be held from 9 a.m. to 12:30 p.m. at the Texas Department of Health's clinic, 109 W. Live Oak in Woodville.

# The Tyler County Booster

Serving the people of Tyler County since 1930



## Classes underway

Public school classes throughout Tyler County were underway this week with children, sometimes reluctantly, flocking to separate campuses located in five area school districts. Classes opened on Thursday, Aug. 11, in the Colmesneil Independent School District and on Monday, Aug. 15, in the Woodville, Chester and Spurger districts. School opened on Wednesday, Aug. 17, in the Warren ISD. At left, five-year-old Robert Ray bids a tearful farewell to his mother, Sheila Ray, as he prepares to enter his kindergarten classroom at Wheat Elementary School in Woodville Monday. Mrs. Ray noted that the youngster had been eager for the opening of school for the past two weeks, but became reluctant when it actually came time to begin. Below, members of Debbie Freeman's second grade class at Wheat Elementary begin their first day of lessons. (Photos by Greg Peak)

## Two jailed following shotgun slayings

**-Separate incidents leave two dead-**

TOWN BLUFF — Two Spurger area residents were charged with murder early this week following separate shotgun slayings that left two men dead.

Laura Lee Eason, 34, of Spurger was freed Monday under a \$50,000 bond after being arrested early Sunday morning in connection with the death of her husband, Kelton Wayne Eason, 48, also of Spurger.

Seagramin Wiley Jordan, 65, of the Wayward Winds subdivision near Spurger remained in jail Tuesday under a \$100,000 bond in connection with the death Monday night of his daughter's fiancée, Larry W. Moore, 38, of Mesa, Ariz.

The first shotgun slaying was reported about 1:50 a.m. Sunday by the Bluff, Kelton Eason area near Town Bluff. Eason was pronounced dead by a Justice of the Peace Roy Drake, who subsequently also arraigned the victim's wife on a murder charge and set bond.

Drake also ordered an autopsy be performed on the victim's body.

According to Sheriff Gary Hennigan, officers were called to the James C. Baird farmhouse on River Road in Barlow Lake Estates Sunday morning and found Kelton Eason laying near a car with a single shotgun wound in his chest.

A 12 gauge shotgun loaded with buckshot was recovered at the scene. Hennigan said that according to witness statements, the couple together

with Baird had arrived at the residence early Sunday by car. When they got out of the vehicle, Mrs. Eason is believed to have brought the shotgun out with her.

"When he got out of the car, she told him to turn around," Hennigan said. "She asked him twice and after the second time, he turned around and she shot him."

Hennigan said the woman then laid the weapon down and told Baird to "call the law."

The sheriff said that the woman told investigators that she and her husband had been arguing throughout the day. The shooting was still under investigation Tuesday with deputies taking additional statements regarding the incident. Hennigan said the matter will be presented to a Tyler County grand jury.

The second incident was reported about 10:23 a.m. Monday at Jordan's residence in Village Mills, a place owned by Jordan's brother, W.O. Jordan. Hennigan said. "They started to get a little rowdy and left, driving back to Mr. Jordan's residence."

The sheriff said that Jordan told investigators that according to witness statements, the couple together



## Frontier Frolic brings old west alive

WOODVILLE — Indians, cowboys, desperados and women "of all kinds" will be packed tightly into a day of Frontier Frolic activities during the annual Frontier Frolic scheduled for Saturday, Sept. 3, in downtown Woodville.

The day-long event will feature surprises as well as scheduled events beginning at 8 a.m. on Wheat Street just south of the Tyler County Courthouse in Woodville. The theme of this year's Indian summer festival is "Celebrating Our Roots - in Medicine, Dentistry and Law Enforcement."

The day-long event will feature surprises as well as scheduled events beginning at 8 a.m. on Wheat Street just south of the Tyler County Courthouse in Woodville. The theme of this year's Indian summer festival is "Celebrating Our Roots - in Medicine, Dentistry and Law Enforcement."



## Council okays curfew; accepts timber bids

WOODVILLE — The Woodville City Council voted unanimously Monday to enact by Sept. 1 a local curfew law that is a blend of wording from similar laws in other cities and being used by the cities of Beaumont and Dallas.

City Attorney Harry Stafford said the language of the "right time" portion curfew came primarily from a Dallas ordinance that "has already been tested in the courts." The Beaumont ordinance he said, applied during daytime hours when school is in session.

Stafford said that the ordinance could be in effect once published in the local newspaper. He indicated the ordinance will be published officially in the August 14 edition of The Tyler County Booster.

Woodville Police Chief Scott Yosko, who was asked about the enforceability of the ordinance, said, "We'll enforce that ordinance the same way we do all the other laws. We may give warnings at first."

In other city business the council accepted a high bid of \$187,423 from Kirby Lumber Co., Inc. for the timber to be harvested off the proposed new sewer plant location. Council also received bids from Morris Timber Co. of Lufkin, for \$93,826 and G.W. Logging of Woodville for \$65,608.94.

Stafford said that according to the recommendation of the city engineer, the council will accept the bid of \$187,423 from Kirby Lumber Co., Inc. for the timber to be harvested off the proposed new sewer plant location. Council also received bids from Morris Timber Co. of Lufkin, for \$93,826 and G.W. Logging of Woodville for \$65,608.94.

## Sales tax declines 15.6%

AUSTIN — Tyler County's sales tax income fell below 1993 levels for the second consecutive month during August, sinking by almost 15.6 percent, according to a report issued by State Comptroller Jim Sharp.

The county's payment from its .5 percent sales tax during August was \$5,075,390 from the \$32,845,424 check received in August 1993.

During July, the county's payment of \$19,246,151 was down by almost 3.2 percent (\$635,211) from the \$19,881,362 it received the previous year. June's payment, however, reflected a strong 21.5 percent increase with that \$20,592,020 check reporting the June 1993 payment of \$16,950,237 by \$3,641,86.

Since the first of the year, the county's sales tax income has been swinging up and down when compared to 1993 levels. January's figures were up by 25.4 percent, February's were down by 7.5 percent, March's total was down by 4.4 percent, April's numbers were up by 3 percent and May's payment was up by 3.2 percent.

So far this year, Tyler County has received \$178,116,835 from the tax, a figure which is about 2.2 percent more than the \$173,545,225 received during the first eight months of 1993.

The year-to-date total represents 87.4 percent of the \$205,000 the county projected it would collect under its 1994 budget, which began on Jan. 1. With four months remaining in the year, the county is on track to meet its goal.



**DISCUSS NEW SEWER PLANT LOCATION** — Citizens who live near the Sonoma Loop Road area south of the proposed 3 million gallon per day rock/reed filtration sewer plant expressed their concern Monday during a Woodville City Council meeting with City Engineer Bob Kever (left) of Kyle Engineering of Dallas. Remaining concerns, according to Sam Gallier (second from left) are "What will the plant do to the value of my property and what about the odor?" After attending several city council meetings on the subject, Gallier said he better understands the need for the plant, "if the population of Woodville and its surrounding area is supposed to increase to 9,000." Shows (second and third from right) Mr. and Mrs. James Durban and Mr. and Mrs. James Durban are questions about the proposed plant location. At right is Mrs. Ray Baker, who is also a concerned landowner. (Photo by John Morrison)



# Page Two

## At the Village

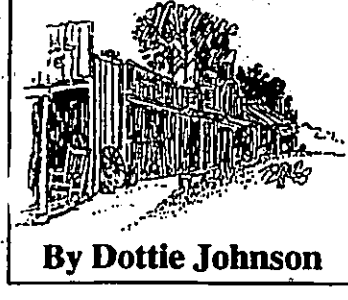

By Dottie Johnson

Exhibits of special sections of our Tyler County history can be so important to our Village and our visitors' appreciation of it.

Our current exhibit of Chester area history has so much information to offer and share, not only for its present and past residents but for anyone looking to the development of an area.

We still haven't gotten a clue to the naming of this once busy railroad town. Surely someone out there has at least an idea or knows a well worn tale of its beginnings, but so far, it has not made it our way.

The ledger Jack Whitmyer brought in gave a date of 1876, showing the business of the name, name unmentioned, first at Mount Hope then at Chester, so we assume it is the Whitehead Store. But, then, there were a number of stores operating in that area at that time.

Meanwhile, our Chester exhibit continues through this month, thanks to those who were generous with their "loansings." We hope you'll take the time to look in.

As we mentioned last week, we are in the process of gathering exhibit material to salute the life and times of Ethel Osborn Hill, a lady who spent many hours reminiscing with Clyde Gray during the early years of the Village.

How appropriate that the memories of this lady known as "Ma Thicker" should be honored in our arena, especially when you realize that this is the 20th anniversary of the Big Thicket National Preserve.

But, as usual, we need the help of our readers and our supporters.

Week in and week out we write about the Village and its doings and about some of the people who have lived here and lives we depict through our collection of old paintings and art pieces. We hope to see the lives of some out there. Letters from far away places, California to New Jersey, tell us so, and yet, so often, we are failing to reach the folks right here at home.

So often we hear it said, "I didn't know you had that or were doing that

## Exhibits, letters and a short list of needs

or whatever - at the Village." And we can only say, please come out and see for yourself what is going on at "your Village."

It's all in the writing. The children know or at least are learning about the Village through their field trips, and their letters are enlightening.

"I loved the church (sp) really well," a Sour Lake student wrote, "because one of these days I'm going to church."

"It was very thoughtful of you to get someone (Sandra Walgren) to play music in the church. The story she told was interesting and exciting."

"I liked the school house. It seemed real. The teacher (Alona Freedland) acted like it was 1893, and the desks and past residents but for anyone looking to the development of an area."

"Another fun place was the shingle maker (Ewel Wood), which brings us to the many letters Ewel receives from visitors he personally takes through the Village. This is something Ewel really enjoys doing. His interest and involvement in Tyler County history goes back to Heritage Society beginnings. His shingle splitting is a favorite among adults and children alike."

"You made our day at Heritage Village," a visiting cousin from Lufkin wrote. "You share our heritage with a lot of people that I know love you for passing it on."

Four times at the Village and now as school gets underway and autumn is on the horizon, we see a surge of tours headed our way, at least one a week for the next several weeks, starting with a group of 40 plus seniors from St. Patrick's Church in Houston. They called themselves the "Young At Heart," and they surely were as they explored and enjoyed every corner of our Village.

"What reminds us of a note and a donation recently received from Kay Jones, Gold of La Porte and Lynchburg, Texas, who has been a member of St. Mary's Catholic Church in La Porte since 1968. She has been a member of the Village, and she wanted to know how much they enjoyed it. She sent us a religious picture that hung in his father's home in Columbus. He would like to see it hung in the Village, in the chapel perhaps."

## Readers Write

### Help is appreciated

Dear Editor: I would like to take this opportunity to say THANKS to Doug Merchant and his crew for their help this summer in keeping our lawn neat and clean. This is really a service to organizations like ours.

Again, thanks!  
Sincerely,  
Jeanne Buck  
Outreach Coordinator  
Women and Children's Shelter  
Tyler County Outreach Office

### Road ownership still disputed

Dear Editor: In reference to the Editor's Note in the Readers Write of the 8/10/94 issue of the Tyler County Booster, Commissioner Henry Sawyer commented that the 10 ft. wide, dead end, private easement (now claimed and extended to approx. 25 ft. wide) has been maintained since 1960. He stated that it has been used by the public for a number of years. Why would the public be interested in a dead-end private easement? The easement is for the use of the neighbors, their family and friends.

In January of 1993, the property owner received a letter from District Attorney James Clark, which she kept. The letter states (on record vol. 318 pg. 149) deed records (a 10 acre tract of no easement).

The owner, at that time, of the 10-acre tract gained access to the 10 acres through a 30 ft. county road up to the 10 acres. The 10 acre tract did not have an easement through the land in 1974. The easement did not come into existence until 9/9/83. Those facts are on county record and in the letter from James Clark. The county has no claim on the easement. The county has not purchased the easement, nor has the owner conveyed the easement to the county. Items, forged, torn pieces of forged titles.

Fat Amundson, Spurger, Texas

## The Tyler County Booster

Serving the people of Tyler County since 1930.  
609 283-2516 205 W. Bluff P.O. Box 339 Woodville, Texas 75722  
Alvin Bailey, Publisher  
John Johnson, General Manager  
Dale Strickland, Editor  
Kelli Barrera, Advertising  
Doris Johnson, Advertising  
Doris Johnson, Advertising  
Doris Johnson, Advertising

## SADDLE PALS

By Graham Ward

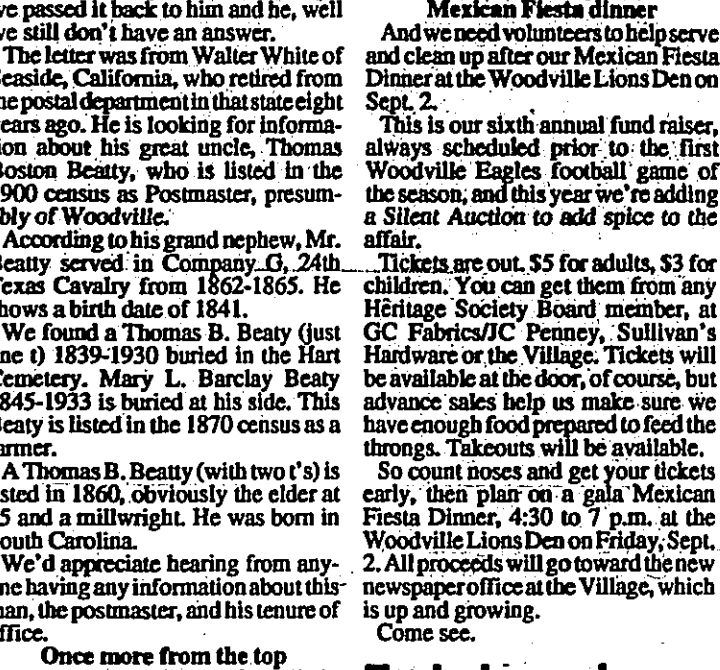

A Josey Party and to tell us if it is spelled with an "ey" or an "ie." Dust off your dancin' shoes and your memories and call Ann Fondren at the Booster, 283-2516.

Mexican Fiesta dinner  
And we need volunteers to help serve and clean up after our Mexican Fiesta Dinner at the Woodville Lions Den on Sept. 2.

This is our sixth annual fund raiser, always scheduled prior to the first Woodville Eagles football game of the season, and this year we're adding a Silent Auction to add spice to the affair.

Tickets are out, \$5 for adults, \$3 for children. You can get them from any Heritage Society Board member, at GC Fabrics/PC Penney, Sullivan's Hardware or the Village. Tickets will be available at the door, of course, but attendance and all its perks, sure we have enough food prepared to feed the throngs. Takouts will be available.

So count noses and get your tickets lined up for special time on a great Mexican Fiesta Dinner, 4:30 to 7 p.m. at the Woodville Lions Den on Friday, Sept. 2. All proceeds will go toward the new newspaper office at the Village, which is up and growing.

## Early Learning Reflections of a Life

By Darby Kethan  
The diversity of the mounds reflected the many connections and talents of our friend whose life we celebrated as we mourned her passing. She was a talented, caring, compassionate and capable educator, daughter, aunt, sister, co-worker, church member and community volunteer.

Her large family filled many pews and ranged from infants to grandparents. Many nieces and nephews were there and, unbelievably, neither wiggles, squirming nor sounds called attention to their youth. They behaved with a grace and dignity as befitted their relationship and the occasion. I thought I heard, cover and over words of comfort that lifted up the hope for the life hereafter, what a wonderful gift the parents of these young children gave them by being wise enough to include them in the grieving process.

"Real life" includes the sad as well as the happy times, the bad and the good times. The reality of life is death, the reality of death is permanent loss on earth and contact and relationships. To deny opportunities for grief and mourning of a beloved aunt, parent or grandparent on the basis of youth is a mistake, I think. Properly supported by loving and wise adults, the whole process of loss and grieving provides many lessons in love and hope, coping and caring, faith and family functioning for young people. We all will be learning to cope with loss, especially the permanent loss and ending that death means, is part of all our lives. We all have problems with learning about death and dealing with loss. At all the movies that make millions bring the dead back to life... the athlete who isn't ready to go and is granted a reprieve, the messages brought to earth by the invisible dead-but-friendly "ghosts", etc.

The reality is, however, that physical loss does not mean the memories and influences of that life will live on. The programs my friend started will continue, the children she taught will live the lessons learned from her as will her family members. She will continue, though physically absent, to be a shining star by which we check our directions as we work with young children to achieve for each child his or her highest potential. She made such a wonderful difference in so many lives. She will be greatly missed... there is nothing else better, I think, to say.

## Tyler County Aging Center

WOODVILLE — The Tyler County Aging Service, Inc., located at 201 Willow St., Woodville, offers a variety of activities as well as lunches to senior citizens.

Seniors are invited to attend the nutrition center's exercise, crafts, movie and game activities. Activities include: Mondays, Wednesdays and Fridays: 9:15-9:45 a.m., exercise with an instructor.

Tuesdays: 9:15 a.m., the center will present a movie.

Thursdays: 10 a.m., bingo; 12:30 p.m., the center will present a movie.

## Charges filed

Investigator that his daughter and her fiancé began arguing and that when they arrived back at the Wayward Winds residence, Moore grabbed the woman and pulled her from the vehicle.

Jordan told us that he felt that Moore was hurting his daughter and told him to stop, Henning said.

While the argument died down briefly at that point, Henning said it apparently flared back up moments later and Jordan is believed to have gotten his 12 gauge shotgun loaded

with No. 6 shot.

Moore was shot outside the residence from a distance of about four feet," Henning said.

He was pronounced dead at the scene by Precinct 3 Justice of the Peace John Ed Hanks.

Jordan was subsequently arraigned on murder charges before Precinct 1 Justice of the Peace Wanda Brasher, who set bond at \$100,000. Jordan remained in the Tyler County Jail on Tuesday.

## Meetings/Events

**Neighborhood watch organizing**  
TOWN BLUFF — A meeting to organize a neighborhood watch group will be held at 7 p.m. Saturday, Aug. 20, at the Fairview Baptist Church's Fellowship Hall.

Representatives of the Tyler County Sheriff's Department are scheduled to be present to help arrange training.

For more information, call 425-3171.

**Ivanhoe club plans barbecue**  
IVANHOE — A fund-raising barbecue will be hosted from 4-7 p.m. Saturday, Aug. 20, at the Ivanhoe Civic Center.

Sponsored by the Ivanhoe Soj. Club, all Ivanhoe residents are urged to sponsor the event. Tickets are a cost of \$5 for adults and \$3.50 for children 12 and under.

The barbecue meal will include rice dressing, homemade potato salad, beans, bread, a drink and dessert. Cakes served as dessert will be donated by the ladies of the Ivanhoe Civic Club.

"Rigsby" Men's Club president, said the money raised by the barbecue will be used toward doubling the size of the current civic center.

**Chamber to meet Monday**  
WOODVILLE — A Dutch treat luncheon meeting of the Tyler County Chamber of Commerce will be held at noon Monday, Aug. 22, in the Dogwood Parlor of the Woodville Inn.

All chamber members and directors as well as any interested person are invited to attend.

**Cable official visits school**  
WOODVILLE — Fred Knowles, general manager of Crown Cable Co., visited Woodville schools on Thursday, Aug. 11, to give away 2,500 book covers for students.

Knowles also presented to new Whale Discovery tapes for the school library.

**Spurger TOPS chapter meets**  
SPURGER — Spurger TOPS Chapter No. 1486 met at 6:30 p.m. on Thursday, July 28, at the Spurger Methodist Church.

Gains of five pounds were recorded and losses were 3.25 pounds. Members participated in the fruit basket, games, menu recording, church donation, and weight-in program.

The new contest will have its points on attendance, weigh-in, weight loss, diet sheets, and pal contact.

The TOPS Circle of Success was the topic of the program. The public will be invited to the anniversary and open house on Thursday, August 25. A covered dish meal will be served.

**Woodville TOPS meets Mondays**  
WOODVILLE — Woodville Chapter No. 1510 of the Taking Off Pounds Sensibly (TOPS) organization meets from 6:30-7:30 p.m. on Mondays at The Law Center on West Bluff Street (former Southeast Texas Savings and Loan).

Persons who enjoy walking with friends, contest and other activities are invited to join or visit the club. For more information, call Mary at 429-3059 or Jeanna at 283-5416.

**AC fall registration set**  
LUFKIN — With a 7.2 percent enrollment increase for the second summer session, Angelina College is set to begin fall registration. A record 638 students are enrolled on campus for the second summer semester.

"Time permits for regular fall registration are being distributed in the Admissions Office. Fall registration is scheduled for Aug. 24-25. Students who plan to register at Angelina College for the fall semester should apply for admission now," said Jill Hill, registrar.

The sooner a student is approved for admission and receives a permit to register, the earlier the student will be able to register.

## Frontier Frolic slated

Crafters wishing to obtain a booth space may call the Opera House at 283-7803. There also are a few spots left for performers wishing to appear on the outside stage. Those wishing to appear also are encouraged to call the Opera House.

## Sales tax income listed

budget year, the county is only \$25,983.47 short of reaching the \$205,000 target figure.

While Tyler County's sales tax revenue for the month fell short of last year's levels, payments to all three of the county's incorporated cities was up during August according to Sharp.

Sales tax totals generally reflect the level of business activity occurring within each county and city of the state.

Woodville, which collects a 1.5 percent tax, received \$38,223.64 in August, up by 8.4 percent (\$4,521.69) from the \$33,702.40 payment one year earlier. Thus far this calendar year, the city has collected \$325,368.01 from the tax, a figure which is 7.2 percent (\$493.47) less than the \$325,861.48 received during the first eight months of 1993.

While this was the eighth check received by Woodville this calendar year, it was the 11th received since the city's budget was put into effect on Oct. 1, 1993.

During the current fiscal year, Woodville has collected \$446,051.68 in sales tax revenue, a figure which is about 1.6 percent (\$7,192.78) more than the \$438,858.90 collected during the same 11-month period.

With one month left to go under the present budget, the city has collected 99.1 percent of the \$450,000 it projected it would receive during the current fiscal year.

Also receiving a boost during the month was Colmesneer, which also received a payment of \$2,820.79. This reflects more than a 14.5 percent (\$387.74) increase over the \$2,433.05 received in August 1993.

The year-to-date total for Colmesneer is \$14,712.26 which is about 2.4 percent (\$361.04) less than the \$15,073.30 collected during the first eight months of 1993 from its 1 percent sales tax.

Chester's August payment of \$746.39 was up by almost 2.3 percent (\$16.72) from the \$729.67 received one year earlier. The city, which also received a 1 percent sales tax, now has a year-to-date total of \$4,225.43 which is 0.6 percent (\$21.11) less than the \$4,246.54 received during the same eight months of 1993.

## City council

ner to Matthews Construction Co. of Jasper, for street improvements. The council rejected a bid of \$55,132.70 as submitted by Moore Bros. of Lufkin.

discussed with concerned citizens the new road/sewer plan with the help of City Engineer Bob Kyle, of Kyle Engineering, of Dallas. Sam Galtley, a landowner who lives near the planned 3 million gallon per day facility said he "was trying to get the council to make the plan as small as possible, to get it away from me." He indicated his concerns about his land values and the possible odor from the plant. City Engineer Kyle indicated

## County updates retirement plan

WOODVILLE — In a brief, special meeting Monday, Tyler County commissioners approved changes to the county employee's retirement plan.

Administered by the Texas County and District Retirement System, the updated plan will allow county employees to obtain retirement benefits after working for only eight years with the county instead of 10 years as had been the rule previously. In addition, the changes approved Monday will allow employees to retire at age 60.

In addition, Teresa Marie Cowart was named as the election judge for Voting Box 13 at Town Bluff's Fairview Church.

## Lordy, Lordy, Look Who's 40!

WOODVILLE — In a brief, special meeting Monday, Tyler County commissioners approved changes to the county employee's retirement plan.

Administered by the Texas County and District Retirement System, the updated plan will allow county employees to obtain retirement benefits after working for only eight years with the county instead of 10 years as had been the rule previously. In addition, the changes approved Monday will allow employees to retire at age 60.

In addition, Teresa Marie Cowart was named as the election judge for Voting Box 13 at Town Bluff's Fairview Church.

## 100 years young

Mrs. Quincy Parrish Young will observe her 100th birthday on Aug. 22 and will be honored at a family reunion and dinner on Aug. 27 at the Woodville Lions Den off Highway 190 East near Woodville. Mrs. Young currently is a resident of Dogwood Trails Manor and first moved to Woodville in 1968 to reside with her daughter and son-in-law, Norma and Roy Peterson. The family moved to Arkansas in 1973, then to Atlanta and Lake O. The Pines before Peterson retired and they returned to Woodville in 1987. Mrs. Young was born near Hottel in Polk County and taught school in Votaw before she married Clyde Young in 1916. Following the wedding, they moved to Cleveland, Texas, where they resided for 53 years.

## Quality is our signature

Buy our New Fall Catalog at any JCPenney today and SAVE \$10 on your next order!

## Birthdays reception

The grandchildren of Emma Rasberry are hosting a reception in honor of her 90th birthday from 2-4 p.m. on Sunday, Aug. 21 at the First Baptist Church Fellowship Hall in Woodville. All friends are invited through the press. The family has asked that no gifts be presented.

## Birthdays party, reunion scheduled

DOUCETTE — A combination 60th birthday party for Dolores Keifer Dryden and family reunion will be held on Sunday, Aug. 27.

Mrs. Dryden is the daughter of Buck

## Woodville TOPS meets Mondays

WOODVILLE — Woodville Chapter No. 1510 of the Taking Off Pounds Sensibly (TOPS) organization meets from 6:30-7:30 p.m. on Mondays at The Law Center on West Bluff Street (former Southeast Texas Savings and Loan).

Persons who enjoy walking with friends, contest and other activities are invited to join or visit the club. For more information, call Mary at 429-3059 or Jeanna at 283-5416.

## AC fall registration set

LUFKIN — With a 7.2 percent enrollment increase for the second summer session, Angelina College is set to begin fall registration. A record 638 students are enrolled on campus for the second summer semester.

"Time permits for regular fall registration are being distributed in the Admissions Office. Fall registration is scheduled for Aug. 24-25. Students who plan to register at Angelina College for the fall semester should apply for admission now," said Jill Hill, registrar.

The sooner a student is approved for admission and receives a permit to register, the earlier the student will be able to register.

Two more orientation sessions are being conducted for first-time students on Aug. 16 and 18.

Figures released by the Texas Research League show that Angelina College is the seventh fastest growing school among the 50 community colleges in the state. Since 1988, Angelina College has experienced a 31 percent enrollment increase. The average growth of Texas community colleges during that period was 15 percent.

## Chamber to meet Monday

WOODVILLE — A Dutch treat luncheon meeting of the Tyler County Chamber of Commerce will be held at noon Monday, Aug. 22, in the Dogwood Parlor of the Woodville Inn.

All chamber members and directors as well as any interested person are invited to attend.

## Cable official visits school

WOODVILLE — Fred Knowles, general manager of Crown Cable Co., visited Woodville schools on Thursday, Aug. 11, to give away 2,500 book covers for students.

Knowles also presented to new Whale Discovery tapes for the school library.

## Spurger TOPS chapter meets

SPURGER — Spurger TOPS Chapter No. 1486 met at 6:30 p.m. on Thursday, July 28, at the Spurger Methodist Church.

Gains of five pounds were recorded and losses were 3.25 pounds. Members participated in the fruit basket, games, menu recording, church donation, and weight-in program.

The new contest will have its points on attendance, weigh-in, weight loss, diet sheets, and pal contact.

The TOPS Circle of Success was the topic of the program. The public will be invited to the anniversary and open house on Thursday, August 25. A covered dish meal will be served.

## Woodville TOPS meets Mondays

WOODVILLE — Woodville Chapter No. 1510 of the Taking Off Pounds Sensibly (TOPS) organization meets from 6:30-7:30 p.m. on Mondays at The Law Center on West Bluff Street (former Southeast Texas Savings and Loan).

Persons who enjoy walking with friends, contest and other activities are invited to join or visit the club. For more information, call Mary at 429-3059 or Jeanna at 283-5416.

## Frontier Frolic slated

Crafters wishing to obtain a booth space may call the Opera House at 283-7803. There also are a few spots left for performers wishing to appear on the outside stage. Those wishing to appear also are encouraged to call the Opera House.

## Sales tax income listed

budget year, the county is only \$25,983.47 short of reaching the \$205,000 target figure.

While Tyler County's sales tax revenue for the month fell short of last year's levels, payments to all three of the county's incorporated cities was up during August according to Sharp.

Sales tax totals generally reflect the level of business activity occurring within each county and city of the state.

Woodville, which collects a 1.5 percent tax, received \$38,223.64 in August, up by 8.4 percent (\$4,521.69) from the \$33,702.40 payment one year earlier. Thus far this calendar year, the city has collected \$325,368.01 from the tax, a figure which is 7.2 percent (\$493.47) less than the \$325,861.48 received during the first eight months of 1993.

While this was the eighth check received by Woodville this calendar year, it was the 11th received since the city's budget was put into effect on Oct. 1, 1993.

During the current fiscal year, Woodville has collected \$446,051.68 in sales tax revenue, a figure which is about 1.6 percent (\$7,192.78) more than the \$438,858.90 collected during the same 11-month period.

With one month left to go under the present budget, the city has collected 99.1 percent of the \$450,000 it projected it would receive during the current fiscal year.

Also receiving a boost during the month was Colmesneer, which also received a payment of \$2,820.79. This reflects more than a 14.5 percent (\$387.74) increase over the \$2,433.05 received in August 1993.

The year-to-date total for Colmesneer is \$14,712.26 which is about 2.4 percent (\$361.04) less than the \$15,073.30 collected during the first eight months of 1993 from its 1 percent sales tax.

Chester's August payment of \$746.39 was up by almost 2.3 percent (\$16.72) from the \$729.67 received one year earlier. The city, which also received a 1 percent sales tax, now has a year-to-date total of \$4,225.43 which is 0.6 percent (\$21.11) less than the \$4,246.54 received during the same eight months of 1993.

## City council

ner to Matthews Construction Co. of Jasper, for street improvements. The council rejected a bid of \$55,132.70 as submitted by Moore Bros. of Lufkin.

discussed with concerned citizens the new road/sewer plan with the help of City Engineer Bob Kyle, of Kyle Engineering, of Dallas. Sam Galtley, a landowner who lives near the planned 3 million gallon per day facility said he "was trying to get the council to make the plan as small as possible, to get it away from me." He indicated his concerns about his land values and the possible odor from the plant. City Engineer Kyle indicated

## County updates retirement plan

WOODVILLE — In a brief, special meeting Monday, Tyler County commissioners approved changes to the county employee's retirement plan.

Administered by the Texas County and District Retirement System, the updated plan will allow county employees to obtain retirement benefits after working for only eight years with the county instead of 10 years as had been the rule previously. In addition, the changes approved Monday will allow employees to retire at age 60.

In addition, Teresa Marie Cowart was named as the election judge for Voting Box 13 at Town Bluff's Fairview Church.

## Lordy, Lordy, Look Who's 40!

WOODVILLE — In a brief, special meeting Monday, Tyler County commissioners approved changes to the county employee's retirement plan.

Administered by the Texas County and District Retirement System, the updated plan will allow county employees to obtain retirement benefits after working for only eight years with the county instead of 10 years as had been the rule previously. In addition, the changes approved Monday will allow employees to retire at age 60.

In addition, Teresa Marie Cowart was named as the election judge for Voting Box 13 at Town Bluff's Fairview Church.

## 100 years young

Mrs. Quincy Parrish Young will observe her 100th birthday on Aug. 22 and will be honored at a family reunion and dinner on Aug. 27 at the Woodville Lions Den off Highway 190 East near Woodville. Mrs. Young currently is a resident of Dogwood Trails Manor and first moved to Woodville in 1968 to reside with her daughter and son-in-law, Norma and Roy Peterson. The family moved to Arkansas in 1973, then to Atlanta and Lake O. The Pines before Peterson retired and they returned to Woodville in 1987. Mrs. Young was born near Hottel in Polk County and taught school in Votaw before she married Clyde Young in 1916. Following the wedding, they moved to Cleveland, Texas, where they resided for 53 years.



# Tyler County Church Listings

- Adventist**  
Seventh Day Adventist Church  
1 miles south of Warren, Highway 69  
Rocky Quorra, Pastor
- Agape**  
Agape Church  
FM 1745 837-4434  
Terry Owens, Pastor
- Apostolic**  
Lakeside Apostolic Church  
429-5481, Bro. Hershel Loti, Pastor
- Assembly of God**  
Abundant Life Fellowship  
Hwy. 190 at 92, Dan B. Jr., 283-3324  
Rev. J.D. Hughes  
First Assembly of God  
R.C. Tillery, Pastor  
Chester Assembly of God  
Hwy. 287, Chester, 283-7862  
Don Hensarling, Pastor  
Colmesneil Assembly of God  
Colmesneil, Texas 837-4424  
J.C. Carter, Pastor  
Hillister Assembly of God  
Hillister, Texas 283-2725  
Melvin D. McCallion, Pastor  
Oak Grove Assembly of God  
Hwy. 92 between Fred & Spurger  
429-0350  
Rev. Wayne Wats, Pastor  
Shady Grove Assembly of God  
West of Woodville  
Trinity Christian Center  
Hwy. 190 West, Woodville  
1283-3354  
The Rev. William Stockstill, Pastor
- Baptist**  
Aline Independent Baptist  
1/8 miles N. of Decatur on FM3665  
Buddy McDaniel, Pastor  
Beach Creek Baptist Church  
FM 1013, 3 miles west of Spurger,  
Robert McClain, Pastor  
Bethany Baptist Church  
Colmesneil, Texas  
Rev. Jack Butler, Pastor  
Bethel Baptist Church  
Warren, Hwy. 1945, P.O. 69  
Rev. Jack Butler, Pastor  
Calvary Baptist Church  
Hwy. 69 North, Woodville, Texas  
Rev. Bill Gardner, Pastor  
Camp Zion Baptist Church  
Hwy. 190 West, Woodville, Texas  
Rev. L.B. Hines, Pastor  
Caney Creek Baptist Church  
Chester, Texas  
G.M. Standley, Pastor
- Chester Baptist Church**  
Chester, Jimmy Dean, Pastor  
**Dogwood Hills Baptist Church**  
Hwy. 190 West, Woodville  
Rev. Troy A. Richardson, Pastor  
**Ebenezer Baptist Church**  
Colmesneil, Texas  
Bro. Mike Ivey, Pastor  
**Emmanuel Baptist Church**  
2 miles N. of Doucette on Hwy. 69  
Tommy Watter, Pastor  
**Enon Baptist Church**  
4 miles E. of Chester on 1745  
Henry Shettle, Pastor  
**Fairview Baptist Church**  
Hwy. 92, Town Bluff  
Bro. Dan Magee, Pastor  
**Fellowship Primitive Baptist**  
547-2223  
Elder O. Woodrow Wilson, Pastor  
**First Baptist Church, Colmesneil**  
Hwy. 69/256 West 837-5439  
Bro. Michael Ledbetter, Pastor  
**First Baptist Church, Doucette**  
Doucette, Texas  
Rev. Ken DeLooney, Pastor  
**First Baptist Church of Spurger**  
Spurger, Texas  
David Weller, Pastor  
**First Baptist Church, Warren**  
Warren, Texas  
Kenneth Coulter, Pastor  
**First Baptist Church, Woodville**  
Corner of Wheat & Charlton 283-2588  
Dr. Charles W. Hince, Pastor  
**First Shiloh Baptist Church**  
Bro. Bert C. Sample, Pastor  
**Grace Baptist Church**  
Fowler Rd., 3 1/2 miles E. of Colmesneil  
off FM 256, 283-9252, G.W. Parke, Pastor  
**Harmony Baptist Church**  
FM 256, off Highway 190 West  
Bro. Steve Ford, Pastor  
**Hebron Baptist Church**  
5 miles south of Warren, Hwy. 69  
Hillister Baptist Church  
Hillister, Texas  
W.R. "Bill" Swearingen, Pastor  
**Hilltop Baptist Church**  
Hwy. 190, west of Dan  
Kern Freeland, Pastor  
**Katy Baptist Church**  
Colmesneil, Texas - 837-2022  
Duff Francis, Pastor  
**Little Baptist Missionary Church**  
1 mile east on FM 1013  
Rev. Bobby Cruse, Pastor  
**Little Rock Missionary Baptist Church**  
Hillister, Texas 547-3336  
Rev. J. Greene, Pastor  
**Midway Missionary Baptist**  
FM 1945, 1/2 mile E. of Warren  
Bro. E. Young, Pastor  
**Moss Hill Missionary Baptist**  
283-3166, East of Woodville, Moss Hill Rd.  
Bro. Will Limbrick Jr., Pastor
- Mt. Carmel Baptist Church**  
Colmesneil, Texas  
Jack Lewellen, Pastor  
**Mt. Hope Missionary Baptist**  
Rev. Edward Gambell, Pastor  
**Mount Nebo Baptist Church**  
104193, Rev. Mike Ivey, Pastor  
**Mount Oliver Baptist Church**  
Hwy. 92, Fred, Texas  
Bryan Hale, Pastor  
**Mt. Sinai Baptist Church**  
Holly Fork Community  
Bro. Charles Haynes, Interim Pastor  
**New Pilgrim Baptist Church**  
Woodville, 283-7227  
The Rev. James Mitchell, Pastor  
**New Shady Grove Baptist Church**  
3 m. east of Woodville, Hwy 190, 283-2607  
The Rev. Leocada White, Pastor  
**New Shiloh Baptist Church**  
West of Woodville  
Louis Tubbs, Pastor  
**Oak Grove Baptist Church**  
Colmesneil, Texas  
Jimmy Graham, Pastor  
**Palestine Baptist Church**  
3 miles N. of Chester on Hwy. 287  
Rev. N. Joseph Jr., Pastor  
**Pilgrim Rest Missionary Baptist**  
Cobb Mill Road, Woodville, Texas  
Rev. R.L. Seaton, Pastor  
**Pleasant Hill Baptist Church**  
401 M.L.K., Woodville 283-3008  
C.O. Hudson, Pastor  
**Pleasant Hill Baptist, Spurger**  
FM 2592, Spurger, Texas  
Bro. Johnny Lewis, Pastor  
**Rockland Chapel Baptist Church**  
Hwy. 190, West, Woodville, Texas  
Rev. Tom Owen, Pastor  
**Rocky Springs Baptist Church**  
Pastor  
**New Zion Baptist Church**  
Spurger, Leslie Mitchell, Pastor  
**Spring Hill Baptist Church**  
Woodville, Texas  
Rev. J. Greene, Pastor  
**South Spurger "Miracle" Baptist**  
Highway 92 south of Spurger, 429-5077  
Webster Gilchrist, Pastor  
**Sucess Missionary Baptist**  
FM 1945  
Bro. John Collins, Pastor  
**True Vine Baptist Church**  
1 mile East of Doucette  
**Victory Baptist Church**  
E. of 92 on 1745 (Old Town Bluff)  
Bro. John Spanbanks, Interim Pastor  
**Warren Chapel Baptist Church**  
Warren, Mark Hasdon, Pastor  
**White Tail Ridge Baptist Mission**  
Hillister, Texas 547-3171  
Walter P. Snyder, Minister
- Methodist**  
Cade Memorial United Methodist  
Chester, Texas  
The Rev. Frank C. Cady, Pastor
- Catholic**  
Our Lady of the Pines Church  
1601 Pine, Hwy. 287, Woodville 283-5367  
Rev. Roger Thibodeaux, Pastor
- Christian**  
First Christian Church  
109 Charlton, Woodville, 283-2449  
John Bochnka, Minister
- Church of Christ**  
Dam B Church of Christ  
15 miles E. of Woodville on Hwy. 190  
283-7746, Alvin Ickles, Minister  
**Pine Street Church of Christ**  
604 Pine (Hwy. 287 & Nellis St.)  
283-8328, Don L. Byler, Evangelist  
**Warren Church of Christ**  
Warren, Texas 547-2785  
Jeff L. Liles, Minister  
**Woodville Church of Christ**  
Hwy. 190 West 283-5977  
Robert James, Minister
- Church of God**  
White's Chapel Church of God in Christ  
302 Black Gum, Woodville, 283-7095  
The Rev. Lenon White, Pastor
- Episcopal**  
St. Pauls Episcopal Church  
Hwy. 190 West, Woodville, 283-3710  
Rev. Nick Novak, Vicar
- Inter-Denominational**  
His Place Family Outreach  
305 W. Bluff St., Woodville 283-5888  
Ronnie Davis, Pastor  
**Woodville Christian Center**  
203 E. Bluff, Woodville, 837-2559  
Russ Warner, Pastor
- Latter Day Saints**  
Church of Jesus Christ L.D. Saints  
Hwy. 92, Fred, Texas  
James Olson, Branch President  
**Church of Jesus Christ L.D. Saints**  
Pine St. Chapel, Woodville  
Tim Durr, Branch President
- Lutheran**  
Faith Lutheran Church  
704 W. Holly, Woodville, 283-7171  
Walter P. Snyder, Minister
- Methodist**  
Cade Memorial United Methodist  
Chester, Texas  
The Rev. Frank C. Cady, Pastor
- Hopewell First Congregational**  
7 miles E. of Woodville, Hwy. 190  
283-5070, Jesse R. McKee, Pastor  
**Midway United Methodist**  
563-2695  
Bob Fosberg, Pastor  
**Spurger United Methodist**  
Spurger, Texas  
Rev. John F. Allen, Pastor  
**Warren United Methodist**  
Warren, Texas 547-2069  
Rev. Bob Fosberg, Pastor  
**Woodville United Methodist**  
Woodville, Texas  
Bobbie Weber, Pastor
- Non-Denominational**  
Christ Holy Temple  
Clear Springs Community, 283-5668  
D.R. Mitchell, Pastor  
**Christian Life Center**  
335 White Tail Ridge, Woodville  
283-5331  
Bro. Leonard Wilk, Pastor  
**Community Church**  
23 FM 1746, Woodville  
R.L. Sanders, Pastor 429-3646  
**Hampton Full Gospel Church**  
2 miles W. of Chester on Hwy. 287  
Rev. James T. Loving, Pastor  
**New Creation**  
Hwy. 190, Timberland W. &  
Old Livingston Hwy.  
**River Acres Full Gospel Church**  
Sheffield Ferry, Spurger  
Rev. Clovis Ford, Pastor  
**Sandy Creek Community Church**  
Sandy Creek Rd., Fred, Texas  
William Smith Sr. & Xosia Smith, Pastors

## Obituaries

**James Benford 'J.B.' Dean**  
ROCKLAND — Services for James Benford "J.B." Dean, 84, of Rockland were held at 10 a.m. Friday, Aug. 12, 1994, from the Rockland Baptist Church, with Bro. Tom Owen pastor, officiating and Bro. Keith Freeland, pastor of the Hilltop Baptist Church, assisting. Burial followed in the Davis Cemetery near Colmesneil.  
Mr. Dean died Aug. 10 at the Woodville Convalescent Center.  
A native of Mt. Carmel and a long-time resident of Rockland; he was a retired carpenter with Local Carpenters Union No. 52. He was a member of the Rockland Baptist Church, where he had served as a deacon and long director. He was preceded in death by his sister, Mary Ida Dean Davis on Sunday, Aug. 7, 1994.  
Survivors include two brothers, Ralph Dean of Daboll and Preston Dean of Rockland; and a number of nieces and nephews.  
Memorials may be made to the Rockland Baptist Church, P.O. Box A, Rockland, Texas 75770.  
Stringer and Griffin Funeral Home of Woodville directed the arrangements.

**Edna Mae Gleason**  
WOODVILLE — Services for Edna Mae Gleason, 78, of Woodville were held at 10 a.m. Saturday, Aug. 13, 1994, from the Hilltop Baptist Church, with Bro. Tom Owen pastor, officiating and Bro. Keith Freeland, pastor of the Hilltop Baptist Church, assisting. Burial followed in the Davis Cemetery near Colmesneil.  
Mrs. Gleason died Aug. 10 at the Woodville Convalescent Center.  
A native of Wapella, Ill., she had resided in Woodville for the past 19 years, coming here from Beaumont, where she had been employed in sales at the White House.  
Survivors include her husband of 51 years, William R. "Bill" Gleason of Woodville, a son, Gregory Glen of Buffalo, Ala.; and Gregory of Jasper, a daughter, Ann Youngblood of Boilingbrook, Ill.; a sister, Nellie (Billie) McKay of Lynfield, Mo.; and three grandchildren.  
Funeral services were held at the Hilltop Baptist Church, with Bro. Tom Owen pastor, officiating. Burial followed at 2 p.m. in the Rockwood Cemetery in Humble.  
Mrs. Hillabridle died Aug. 10 at St. Elizabeth Hospital in Beaumont.

**Elizabeth Hospital in Beaumont.**  
A native of Lafayette, La., she had resided in the Golden Triangle before moving to Woodville 13 years ago. Mrs. Hillabridle was an excellent member of the Woodville Chapter No. 462 of the Order of the Eastern Star.  
Survivors include her husband, Don Hillabridle of Woodville; a daughter, Diana Paster of Humble; two grandchildren; four great-grandchildren; one niece and one nephew.  
Funeral services were held at the Hilltop Baptist Church, with Bro. Tom Owen pastor, officiating. Burial followed at 2 p.m. in the Rockwood Cemetery in Humble.  
Mrs. Hillabridle died Aug. 10 at St. Elizabeth Hospital in Beaumont.

**W.A. McLeod**  
BEECH GROVE — Services for W.A. McLeod, 85, of Beech Grove were held at 10 a.m. Wednesday, Aug. 17, at the Beech Grove Baptist Church. Burial will follow at the Holton Cemetery.  
He died Aug. 15 at his residence.  
A native and lifelong resident of the area, he taught school for about 40 years and worked for the Beech Grove Beech Grove School.  
Survivors include his wife, Willie Mae McLeod of Beech Grove; two sons, Brock McLeod and Terry McLeod, both of Beech Grove; two sisters, Jewel Hargis of Crockett and Arlene Parizek of Beech Grove; six grandchildren and four great-grandchildren.  
Funeral services were held at the Beech Grove Baptist Church, with Dr. Charles W. Hince Jr. officiating.  
Mrs. Rotan died Aug. 13 at the Tyler County Hospital in Woodville.  
A native of Colmesneil and lifelong resident of Woodville, she was a retired

**Church News**

**Church celebrates 126th year**  
MOSS HILL — The Moss Hill Missionary Baptist Church, located east of Woodville on Moss Hill Road, will celebrate its 126th anniversary with services beginning Thursday, Aug. 18, and continuing through Sunday, Aug. 21.  
The public is invited. Will Limbrick Jr. is the pastor.

**Mission outreach planned**  
DOUCETTE — The mission outreach program at Christ Holy Temple Church in the Clear Springs/Doucette area will begin Wednesday, Aug. 17, and continue through Saturday, Aug. 20. Services on Friday, Aug. 19, will be directed at area youth and the program on Saturday will be a music service.  
Sister Johnny Lee McQueen is the mission president and the Rev. Dan Mitchell is the pastor.

**Alton Eugene 'Sonny' Tompkins Sr.**  
SPURGER — Masonic memorial service for Alton Eugene "Sonny" Tompkins Sr., 65, of Spurger were held at 2 p.m. Wednesday, Aug. 10, 1994 from the Spurger United Methodist Church with the Rev. John P. Allen, pastor, officiating.  
Masonic rites were directed by the Snow River Lodge No. 383.  
Mr. Tompkins died Aug. 6 at St. Elizabeth Hospital in Beaumont.  
A native of Cedar Bayou, he was a former resident of North Pole, Alaska and had resided in Spurger for 10 years. He was a retired mechanic for Local 302 in Fairbanks, Alaska.  
Survivors include his wife, Margaret Tompkins of Spurger; two sons, Alton E. Tompkins Jr. of Spurger and Darrell G. Tompkins Sr. of Baytown; a daughter, Shirley K. Camb of North Pole, Alaska; a sister, Marcia Tompkins of Baytown; 11 grandchildren; and a great-grandchild.  
Riley, Funeral Home of Woodville directed the arrangements.  
Continued on Page 5A

**Nita's Fashion** • The Woodville Styling Center • 283-3166

**F & L Lumber Co.** • 283-2622 • Woodville, Tx

**FEW READY MIX** • 283-2622 • Woodville, Tx

**A&M MOTOR CO. INC.** • Pontiac • Buick • Oldsmobile • GMC Trucks • 283-2534 • Woodville, Texas

**Jarrott's Pharmacy** • Serving Tyler County Since 1922 • 283 S. Magnolia • 283-2558 • Woodville

**Boochie Bros.** • The Best For Less! • 283-3333 • Woodville, Texas

**Bestway Foods** • 283-3333 • Woodville, Texas

**McDonald's** • We Have Plans & Plans • 283-3688

**TEMPLE-INLAND** • 283-4231 • Hwy. 190 E. • Woodville

## Jordan, Collins united June 25 in Spurger

SPURGER — Lynn Jordan and Bill Collins, both of Houston, were married June 25 at First Baptist Church of Spurger. The Rev. David Nugent officiated. The bride, daughter of Mr. and Mrs. James Robert Jordan of Spurger, was graduated from Texas A&M University in College Station.

The bridegroom, son of Mr. and Mrs. James H. Collins of Newport News, Va., was graduated from Virginia Tech in Blacksburg, Va., and is employed with Exxon Company, USA, in Houston. Mary Shambin, the groom's niece, was matron of honor. Bridesmaids were Dotti Ivey, Janell Schragin and Mary Jean Pratt, all of Houston. The bride's nephew, was the ring bearer. The couple honeymooned in California and now reside in Houston.

## Kincaid, Dixon united in double ring ceremony

TEXAS CITY — Miss Amy Kincaid and Mr. Kelly Dixon were united in marriage at 4 p.m. on July 29 in a private ceremony at the Mainland Church of Christ in Texas City. Mr. Tom Mohin minister, performed the double ring ceremony. The bride is the daughter of Mrs. Mickey Kincaid of Houston, and the late Mickey Kincaid. She is the granddaughter of Mrs. W.L. Kincaid of Warren, and the late W.L. Kincaid and the late Mr. and Mrs. Paul Pickard.

The groom is the son of Mr. Floyd Dixon of Irving and Mrs. Omie Dixon of Greenville. The bride and groom are 1993 graduates of Harding University in Searcy, Ark. The bride, an elementary education major, is a member of Alpha Chi and Kappa Delta Phi. The groom, a human resource major, is employed by Oxy Chem. Following a wedding trip, the couple will reside in Dallas.

## August wedding planned

Mr. and Mrs. Jerry Yancey of Woodville are proud to announce the engagement and approaching marriage of their daughter, Kathryn Jancy, to Roy Lynn James, son of Mr. and Mrs. Robert Lynn James of Woodville. The ceremony will be held at 2 p.m. on Sunday, Aug. 27, at the Dogwood Hills Baptist Church off Highway 190 West in Woodville. Friends and family members are invited through the press.



Mrs. Bill Collins

## Crosby, Smith united

AVA, Mo. — Andrea Christiana Crosby of Woodville and Michael Clifford of Burkeville were married Saturday, Aug. 13 at the home of Athel and Lillie Jackson of Ava, Mo. The bride, the daughter of David and Dorothy Crosby, is a graduate of Woodville High School. The bridegroom, son of Clifford and Charlene Smith, is a graduate and valedictorian at Burkeville High School. He is employed by J.R. Missel Logging of Jasper, and is owner/operator of M.C. Smith Logging of Burkeville. After honeymooning in Hot Springs, Ark, the couple will reside in Burkeville.

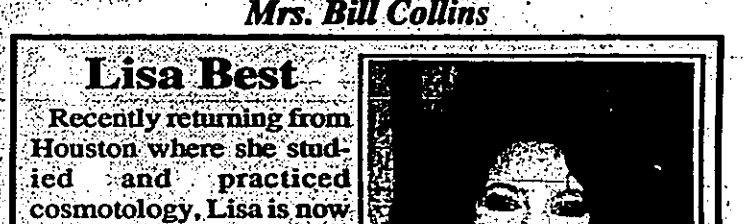

Lisa Best

## Martindale, Wagner ceremony held Aug. 13

WOODVILLE — Shelly Martindale and Michael Thomas Wagner were united in marriage during a candlelight ceremony held at 6 p.m. Saturday, Aug. 13 at First Baptist Church of Woodville. Mr. Jerry Peck and Mrs. Beverly Reese, organist, provided the wedding music for the occasion. Special vocal selections were sung by Mrs. Terri Haney.



Mrs. Kelly Dixon

## Obituaries

**Arah Stephenson Whitton**  
WOODVILLE — Services for Arah Stephenson Whitton, 86, of Woodville were held at 4 p.m. Thursday, Aug. 11, 1994, from the Woodville First County Church with Dr. Chet Haney, pastor, officiating.  
Burial followed in the Magnolia Cemetery in Woodville.  
Mrs. Whitton died Aug. 9 at the Tyler County Hospital in Woodville.  
A native of San Augustine, she had resided in Woodville most of her life and was the retired operator of Whitton Furniture and Appliances. She was a member of the First Baptist Church of Woodville and was preceded in death by her husband, J.E. Whitton.  
Survivors include three daughters, Bonnie Ritchey of Woodville, Edna Bert McCurtain of Beaumont and Clydia Birdsal of Waco; a son, Stephen J. Whitton of Woodville; eight grandchildren; and 11 great-grandchildren.  
Funeral services were held at the Tyler County Hospital in Woodville, with Dr. Chet Haney, pastor, officiating. Burial followed in the Magnolia Cemetery in Woodville.  
Riley Funeral Home of Woodville directed the arrangements.

## Thank you

From the family of Robert D. Alwine: We want to thank all our friends and neighbors for all the food, flowers, love and support given to us at this time of our loss.  
We want to express a special thanks to Rev. Tom Richardson of Dogwood Hills Baptist Church and Rev. Elmer Matthews for their most inspiring services which will always be cherished. A special thanks to the ladies of Dogwood Hills Baptist for all their food and clean-up in the rec room, and to Tom and Nancy Webster for opening up their home to all with food those days prior to the funeral.  
To Riley Funeral Home, special thanks to the whole staff for all the compassion shown us at this time of our loss. You, by far, are the best.  
God had to bless me to have such friends and family and I thank you from the bottom of my heart for everyone's support. May God bless each and every one of you.  
Thank you all,  
Betty Alwine and family

**ALLISON CHEVROLET, INC.**

USED CARS

'90 Mercury Sable Station Wagon	Loaded	\$6,995+titl
'80 Olds Cutlass 4 Dr.	Power-Low Miles	\$6,550+titl
'88 Plymouth Ballant 4 Dr.	Nice Clean Car	\$3,995+titl
'88 Volvo Station Wagon	3-Door, Clean, Leather Seats	\$4,500+titl

USED TRUCKS

'94 Chevrolet S10 Pickup	Low Mileage	\$9,250+titl
'94 Chevrolet Extended Cab	Low Mileage	\$14,995+titl
'93 Astrovan	Nice, Real Nice, Low Miles	\$12,500+titl
'88 Ford Ranger	Only 2000 Miles, Like New	\$11,500+titl
'92 GMC 1/2 Ton Pickup	Low Mileage	\$10,500+titl
'92 1/2 Ton Chevy	3500R, Auto Trans, Clean	\$6,500+titl
'92 Isuzu 4x4 Pickup	Low Mileage	\$7,995+titl
'81 1/2 Ton Full Size Pickup		\$7,800+titl
'81 Chevrolet K Blazer	4x4	\$3,500+titl

Hwy. 69, Colmesneil • 283-7605 • 837-2244

## Gordon J. Whitworth

CHESTER — Graveside services for Gordon J. Whitworth, 76, of Chester were held at 4 p.m. Saturday, Aug. 13, 1994, in the Mahaffey Cemetery near Chester with the Rev. G.M. Standley, pastor of the Caney Creek Baptist Church, officiating.  
Mr. Whitworth died Aug. 12 at the Tyler County Hospital in Woodville.  
A native of Barham and a lifelong resident of Chester, he was a retired equipment operator with Tyler County Precinct No. 2 and the Texas State Highway Department (now called the Texas Department of Transportation). He was a U.S. Army veteran of World War II.  
Survivors include a son and daughter-in-law, Joe and Linda Whitworth of Chester; a daughter and son-in-law, Nancy and Robert Moore of Chester; a brother and sister-in-law, J.W. "Buck" and Geneva Whitworth of Chester; a sister and brother-in-law, Mr. and Mrs. S.A. McDaniel of Naacogoches; six grandchildren; and one great-granddaughter.  
Stringer and Griffin Funeral Home of Woodville directed the arrangements.

## Diabetic Patients

**"There's No Place Like Home"**

Do you have frequent infections requiring IV antibiotics?

Wouldn't you prefer receiving your IV medications in the comfort of your home or in a relaxing clinic?

For more information Please call: Universal Infusion Services' Clinical Administrator:

**Beaumont 832-6100** • **Jasper 834-2354**

## Morgans announce son's birth

BEAUMONT — Wayne and Debbie Morgan of Beaumont have announced the arrival of their son, Austin Taylor, who was born at 4:53 p.m. Tuesday, Aug. 9, at St. Elizabeth Hospital in Beaumont.

## Gregory reunion slated Saturday

DAM B — The Gregory Family Reunion will begin at 10 a.m. Saturday, Aug. 20, at the Martin Dies Jr. State Park's dining hall near Dam B.



Mrs. Michal Thomas Wagner

## Morgans announce son's birth

BEAUMONT — Wayne and Debbie Morgan of Beaumont have announced the arrival of their son, Austin Taylor, who was born at 4:53 p.m. Tuesday, Aug. 9, at St. Elizabeth Hospital in Beaumont.

## Gregory reunion slated Saturday

DAM B — The Gregory Family Reunion will begin at 10 a.m. Saturday, Aug. 20, at the Martin Dies Jr. State Park's dining hall near Dam B.







BACK TO NATURE HEALTH FOOD STORE Announces their New Opening this Thursday, Aug. 18

FORT WORTH — The Warren FFA Chapter was named a Top 100 Chapter and a Golden Horizon Award winner at the 66th Annual Texas FFA Convention held July 12-15 in Fort Worth, FFA advisors for Warren are Ken Cautlin and Rex Corrie.

Atkinson wins scholarship

FAYETTEVILLE, Ark. — Brad Atkinson of Warren has been awarded a Chancellor's Scholarship to attend the University of Arkansas.

Table with columns for school district (Chester ISD, Warren ISD, Colmesneil ISD, Spurger ISD) and days of the week (Monday-Friday) listing lunch items.

NOTICE OF EFFECTIVE TAX RATE

1994 Property Tax Rates in Warren I.S.D. This notice concerns 1994 property tax rates for Warren school district.

Table showing tax rates for Warren I.S.D. including last year's operating taxes, this year's effective tax rate, and rollback tax rate.

For a school district with additional rollback rate for pollution control, insert the following lines:

Table showing additional rates for pollution control and rollback tax rate for Warren I.S.D.

Schedule A Unencumbered Fund Balances

Table showing unencumbered fund balances for Warren I.S.D. with columns for Type of Property Tax Fund and Balance.

Schedule B 1994 Debt Service

Table showing 1994 debt service for Warren I.S.D. with columns for Description of Debt, Principal or Contract Payment, Interest to be Paid, Other Amounts to be Paid, and Total Payment.

Schedule C Expected Revenue from Additional Sales Tax

For hospital districts, cities and counties with additional sales tax to reduce property taxes...

Schedule D State Criminal Justice Mandate (For Counties)

The County Auditor certifies that the County has spent \$... in the previous 12 months beginning...

Schedule E Transfer of Department, Function or Activity

The County Auditor certifies that the County has spent \$... on the... operates this function in all or a majority of the...

NOTICE OF EFFECTIVE TAX RATE

1994 Property Tax Rates in Spurger ISD This notice concerns 1994 property tax rates for Spurger school district.

Table showing tax rates for Spurger ISD including last year's operating taxes, this year's effective tax rate, and rollback tax rate.

For a school district with additional rollback rate for pollution control, insert the following lines:

Table showing additional rates for pollution control and rollback tax rate for Spurger ISD.

Schedule A Unencumbered Fund Balances

Table showing unencumbered fund balances for Spurger ISD with columns for Type of Property Tax Fund and Balance.

Schedule B 1994 Debt Service

Table showing 1994 debt service for Spurger ISD with columns for Description of Debt, Principal or Contract Payment, Interest to be Paid, Other Amounts to be Paid, and Total Payment.

Schedule C Expected Revenue from Additional Sales Tax

For hospital districts, cities and counties with additional sales tax to reduce property taxes...

Schedule D State Criminal Justice Mandate (For Counties)

The County Auditor certifies that the County has spent \$... in the previous 12 months beginning...

Schedule E Transfer of Department, Function or Activity

The County Auditor certifies that the County has spent \$... on the... operates this function in all or a majority of the...

NOTICE OF EFFECTIVE TAX RATE

1994 Property Tax Rates in Chester ISD This notice concerns 1994 property tax rates for Chester school district.

Table showing tax rates for Chester ISD including last year's operating taxes, this year's effective tax rate, and rollback tax rate.

For a school district with additional rollback rate for pollution control, insert the following lines:

Table showing additional rates for pollution control and rollback tax rate for Chester ISD.

Schedule A Unencumbered Fund Balances

Table showing unencumbered fund balances for Chester ISD with columns for Type of Property Tax Fund and Balance.

Schedule B 1994 Debt Service

Table showing 1994 debt service for Chester ISD with columns for Description of Debt, Principal or Contract Payment, Interest to be Paid, Other Amounts to be Paid, and Total Payment.

Schedule C Expected Revenue from Additional Sales Tax

For hospital districts, cities and counties with additional sales tax to reduce property taxes...

Schedule D State Criminal Justice Mandate (For Counties)

The County Auditor certifies that the County has spent \$... in the previous 12 months beginning...

Schedule E Transfer of Department, Function or Activity

The County Auditor certifies that the County has spent \$... on the... operates this function in all or a majority of the...

NOTICE OF EFFECTIVE TAX RATE

1994 Property Tax Rates in Colmesneil ISD This notice concerns 1994 property tax rates for Colmesneil school district.

Table showing tax rates for Colmesneil ISD including last year's operating taxes, this year's effective tax rate, and rollback tax rate.

For a school district with additional rollback rate for pollution control, insert the following lines:

Table showing additional rates for pollution control and rollback tax rate for Colmesneil ISD.

Schedule A Unencumbered Fund Balances

Table showing unencumbered fund balances for Colmesneil ISD with columns for Type of Property Tax Fund and Balance.

Schedule B 1994 Debt Service

Table showing 1994 debt service for Colmesneil ISD with columns for Description of Debt, Principal or Contract Payment, Interest to be Paid, Other Amounts to be Paid, and Total Payment.

Schedule C Expected Revenue from Additional Sales Tax

For hospital districts, cities and counties with additional sales tax to reduce property taxes...

Schedule D State Criminal Justice Mandate (For Counties)

The County Auditor certifies that the County has spent \$... in the previous 12 months beginning...

Schedule E Transfer of Department, Function or Activity

The County Auditor certifies that the County has spent \$... on the... operates this function in all or a majority of the...



**NOTICE OF EFFECTIVE TAX RATE**

**1994 Property Tax Rates in Tyler County**

This notice concerns 1994 property tax rates for Tyler County. It presents information about three tax rates. Last year's tax rate is the actual rate the taxing unit used to determine property taxes last year. This year's effective tax rate would impose the same total taxes as last year if you compare properties taxed in both years. This year's rollback tax rate is the highest tax rate the taxing unit can set before taxpayers can start tax rollback procedures. In each case these rates are found by dividing the total amount of taxes by the tax base (the total value of taxable property) with adjustments as required by state law. The rates are given per \$100 of property value.

	General Fund	Farm to Market/ Flood Control County Spec	Jail Fund	Hospital
<b>Last year's tax rate:</b>				
Last year's operating taxes	\$1,394,053	\$ 893,637	\$ -0-	\$ 427,210
Last year's debt taxes	\$ -0-	\$ -0-	\$ 235,891	\$ -0-
Last year's total taxes	\$1,394,053	\$ 893,637	\$ 235,891	\$ 427,210
Last year's tax base	\$449,694,622	\$441,818,525	\$471,781,956	\$449,694,621
Last year's total tax rate	\$ .31 /\$100	\$ .20 /\$100	\$ .05 /\$100	\$ .095 /\$100
<b>This year's effective tax rate:</b>				
Last year's adjusted taxes (after subtracting taxes on lost property)	\$1,372,654	\$ 867,231	\$ 233,169	\$ 420,652
+ This year's adjusted tax base (after subtracting value of new property)	\$448,965,144	\$441,083,128	\$470,910,615	\$448,965,153
- This year's effective tax rate for each fund	\$ .30573/\$100	\$ .19661/\$100	\$ .04951/\$100	\$ .09369 /\$100
Total effective tax rate	\$ .55185/\$100			\$ .09369 /\$100

In the first year a county collects the additional sales tax to reduce property taxes, it must insert the following lines unless its first adjustment was made last year:

- Sales tax adjustment rate	\$ . /\$100
- Effective tax rate	\$ . /\$100

x 1.03 = maximum rate unless unit publishes notices and holds hearing \$ .56840 /\$100 \$ .09650 /\$100

**This year's rollback tax rate:**

Last year's adjusted operating taxes  
(after subtracting taxes on lost property and including taxes for state criminal justice mandate.)

\$1,648,203	\$ 867,231	\$ -0-	\$ 420,652
+ This year's adjusted tax base	\$441,083,128	\$470,910,615	\$448,965,153
+ This year's effective operating rate	\$ .19661 /\$100	\$ -0- /\$100	\$ .09369 /\$100
x 1.08 = this year's maximum operating rate	\$ .21233 /\$100	\$ -0- /\$100	\$ .10118 /\$100
+ This year's debt rate	\$ .04575 /\$100	\$ .04575 /\$100	\$ -0- /\$100
+ This year's rollback rate for each fund	\$ .21233 /\$100	\$ .21233 /\$100	\$ .10118 /\$100
+ This year's total rollback rate	\$ .59700 /\$100		\$ .10118 /\$100

A county that collects the additional sales tax to reduce property taxes, including one that collects the tax for the first time this year, must insert the following lines:

- Sales tax adjustment rate	\$ .05755 /\$100
- Rollback tax rate	\$ .59700 /\$100

For a county with additional rollback rate for pollution control, insert the following lines:

- Additional rate for pollution control	\$ . /\$100
- Rollback tax rate	\$ . /\$100

**Schedule A Tyler County Unencumbered Fund Balances**

The following estimated balances will be left in the unit's property tax accounts at the end of the fiscal year. These balances are not encumbered by a corresponding debt obligation.

Type of Property Tax Fund	Balance
Maintenance & Operations	\$ 655,000
Jail Fund	65,000

**Schedule B 1994 Debt Service**

The unit plans to pay the following amounts for long-term debts that are secured by property taxes. These amounts will be paid from property tax revenues (or additional sales tax revenues, if applicable).

Description of Debt	Principal or Contract Payment to be Paid from Property Taxes	Interest to be Paid from Property Taxes	Other Amounts to be Paid	Total Payment
Jail Fund	\$ 145,000.00	\$ 78,292.50	\$ .00	\$ 223,293
(Expand as needed)				
Total required for 1994 debt service			\$ 223,293	
- Amount (if any) paid from funds listed in Schedule A			\$ 00	
- Excess collections last year			\$ 19,040	
+ Total to be paid from taxes in 1994			\$ 204,253	
+ Amount added in anticipation that the unit will collect only 94% of its taxes in 1994			\$ 13,037	
- Total Debt Levy			\$ 217,290	

**Schedule C Expected Revenue from Additional Sales Tax**

(For hospital districts, cities and counties with additional sales tax to reduce property taxes)

In calculating its effective and rollback tax rates, the unit estimated that it will receive \$ 260,632 in additional sales and use tax revenues.

**Schedule D State Criminal Justice Mandate (For Counties)**

The Tyler County Auditor certifies that Tyler County has spent \$ 23,784 in the previous 12 months beginning September 1, 1993, for the maintenance and operations cost of keeping inmates sentenced to the Texas Department of Criminal Justice. Tyler County Sheriff has provided information on these costs, minus the state revenues received for reimbursement of such costs.

**Schedule E Transfer of Department, Function or Activity**

The \_\_\_\_\_ on the \_\_\_\_\_ operates this function in all or a majority of the \_\_\_\_\_.

This notice contains a summary of actual effective and rollback tax rates calculations. You can inspect a copy of the full calculations at Tyler County Appraisal District, 1004 W. Bluff, Woodville, Texas 75779.

Name of person preparing this notice: \_\_\_\_\_  
Title: \_\_\_\_\_  
Date prepared: August 15, 1994

**Snodgrass completes basic**

ORLANDO, Fla. — Navy Eireman Jerry L. Snodgrass, son of Larry L. Snodgrass of Colmesneil, recently completed basic training at Recruit Training Command, Orlando, Fla. During the cycle, recruits are taught general military subjects designed to prepare them for further academic and on-the-job training in one of the Navy's 85 occupational fields.

**THE GREAT EAST TEXAS TOUR**

Thanks Woodville!  
The Great East Texas Tour was a smashing success.

We know Woodville had spirit. Just send \$19.95 to:

KEDM Channel 6  
Great East Texas Tour  
P.O. Box 7128  
Beaumont, Texas 77726  
(Allow 4-6 weeks for delivery.)

Believe the Great East Texas Tour. Channel 6 is making The Great East Texas Tour available for your personal library.

FROM NEWS ON THE MOVE

**Back-to-School Special**

1 Pair Soft Contact Lenses \$139.00

Includes Exam, Care Kit, Instructions & Follow up Visit

\*Extra Charge for Toric Lenses

**Dr. Gary E. Tatum**  
Optometrist

103 N. Pecan, Woodville 283-301, or 1-800-999-7493

**NO COUPON REQUIRED**

**VISION GLASSES**  
1 Pair \$49.00  
2 Pair \$79.00  
FRAMES INCLUDED  
Daily Prescription Dispensed

**BIFOCAL GLASSES**  
1 Pair \$69.00  
2 Pair \$99.00  
FRAMES INCLUDED  
Daily Prescription Dispensed

SAME PRESCRIPTION SPECIALLY TAGGED FRAMES  
Other includes most single vision and bifocal prescriptions. Some late restrictions apply. This, UV, and No Scratch treatments are available at regular cost. Complete glasses include frames and lenses. No other discounts apply.

**SONIC**

**Brown Bag Special**

2 Sonic Old-Fashioned Burgers  
2 Orders of Fries  
2 Medium Soft Drinks

ONLY \$4.99 PLUS TAX

OFFER GOOD AUGUST 1 THRU AUGUST 31, 1994. NO. 1 OR NO. 2 STYLE SINGLE PARTY BURGERS ONLY.

Tuesday Family Night  
All burgers 1/2 price after 5 p.m.

283-3601  
Woodville, Tx

**New Wal-Mart Manager**

Dan Durtzsch (pronounced "Durchee"), has arrived as the new Wal-Mart manager for the Woodville store. Durtzsch, formerly of Abilene, brings with him five years of Wal-Mart retailing experience and his father is a Wal-Mart district manager in Sacramento, Calif. The new store executive was informally greeted by members of the Tyler County Chamber of Commerce on Monday, Aug. 8. (Photo by John Morrison)

**Dairy Queen store earns Silver Cone award**

MINNEAPOLIS, Min. — Edward Watson, executive vice president of operations for International Dairy Queen, Inc. (I.D.Q.), has announced that the Dairy Queen store on 1308 West Bluff in Woodville has earned a Dairy Queen Silver Cone award for the fiscal year 1993.

"We are proud of the hard work and dedication of the owners, managers, and staff at the Woodville Dairy Queen store," says Watson. "Their desire to make the store a top performer is a credit to them. Recognizing them with this award is a way of saying 'thank you' for making the Dairy Queen system a leader in the fast food industry."

Awards are presented annually to the top Dairy Queen stores in the country and include "DQ" Soft Serve awards, "Queen's Choice" Premium Hard Ice Cream awards, "DQ" Yogurt awards, Full "Brazler" awards, and

**NOTICE OF EFFECTIVE TAX RATE**

**1994 Property Tax Rates in WOODVILLE I. S. D.**

This notice concerns 1994 property tax rates for WOODVILLE school district. It presents information about three tax rates. Last year's tax rate is the actual rate the school district used to determine property taxes last year. This year's effective tax rate would impose the same total taxes as last year if you compare properties taxed in both years. This year's rollback tax rate is the highest tax rate the school district can set before it must hold a rollback election. In each case these rates are found by dividing the total amount of taxes and state funds by the tax base (the total value of taxable property) with adjustments as required by state law. The rates are given per \$100 of property value.

**Last year's tax rate:**

Last year's operating taxes	\$ 2,350,096.98
Last year's debt taxes	\$ 321,379.49
Last year's total taxes	\$ 2,671,476.47
Last year's tax base	\$ 207,298,576
Last year's total tax rate	\$ 1.3300 /\$100

**This year's effective tax rate:**

Last year's adjusted taxes (after subtracting taxes on lost property)	\$ 2,535,312
+ This year's adjusted tax base (after subtracting value of new property)	\$ 192,123,709
+ This year's effective tax rate	\$ 1.3196 /\$100
x 1.05 = maximum rate unless the school district publishes notices and holds hearing	\$ 1.3592 /\$100

**This year's rollback tax rate:**

School maintenance and operations component	\$ 2,610,601
+ This year's tax base	\$ 193,355,787
+ This year's local maintenance and operating rate	\$ 1.3502 /\$100
+ .06 cents = this year's maximum operating rate	\$ 1.4102 /\$100
+ This year's debt rate	\$ .2389 /\$100
+ This year's rollback rate	\$ 1.6491 /\$100

For a school district with additional rollback rate for pollution control, insert the following lines:

- Additional rate for pollution control	\$ . /\$100
- Rollback tax rate	\$ . /\$100

**Schedule A WOODVILLE I. S. D. Unencumbered Fund Balances**

The following estimated balances will be left in the unit's property tax accounts at the end of the fiscal year. These balances are not encumbered by a corresponding debt obligation.

Type of Property Tax Fund	Balance
MAINTENANCE & OPERATIONS	400,000

**Schedule B 1994 Debt Service**

The unit plans to pay the following amounts for long-term debts that are secured by property taxes. These amounts will be paid from property tax revenues (or additional sales tax revenues, if applicable).

Description of Debt	Principal or Contract Payment to be Paid from Property Taxes	Interest to be Paid from Property Taxes	Other Amounts to be Paid	Total Payment
BONDS & DEBT	\$ 270,000	\$ 154,418	\$ 500	\$ 424,918
(Expand as needed)				
Total required for 1994 debt service			\$ 424,918	
- Amount (if any) paid from funds listed in Schedule A			\$ -0-	
- Excess collections last year			\$ -0-	
+ Total to be paid from taxes in 1994			\$ 424,918	
+ Amount added in anticipation that the unit will collect only 92% of its taxes in 1994			\$ 36,949	
- Total Debt Levy			\$ 461,867	

**Schedule C Expected Revenue from Additional Sales Tax**

(For hospital districts, cities and counties with additional sales tax to reduce property taxes)

In calculating its effective and rollback tax rates, the unit estimated that it will receive \$ -0- in additional sales and use tax revenues.

**Schedule D State Criminal Justice Mandate (For Counties)**

The \_\_\_\_\_ County Auditor certifies that \_\_\_\_\_ County has spent \$ \_\_\_\_\_ in the previous 12 months beginning \_\_\_\_\_, 19\_\_\_\_, for the maintenance and operations cost of keeping inmates sentenced to the Texas Department of Criminal Justice. \_\_\_\_\_ County Sheriff has provided information on these costs, minus the state revenues received for reimbursement of such costs.

**Schedule E Transfer of Department, Function or Activity**

The \_\_\_\_\_ spent \$ \_\_\_\_\_ from \_\_\_\_\_ to \_\_\_\_\_ on the \_\_\_\_\_ operates this function in all or a majority of the \_\_\_\_\_.

This notice contains a summary of actual effective and rollback tax rates calculations. You can inspect a copy of the full calculations at TYLER COUNTY APPRAISAL DISTRICT, 806 WEST BLUFF, WOODVILLE, TEXAS 75779.

Name of person preparing this notice: MOLLIE PARKER  
Title: TAX ASSESSOR/COLLECTOR  
Date prepared: 8/9/94

**NOTICE OF EFFECTIVE TAX RATE**

**1994 Property Tax Rates in CITY OF WOODVILLE**

This notice concerns 1994 property tax rates for CITY OF WOODVILLE. It presents information about three tax rates. Last year's tax rate is the actual rate the taxing unit used to determine property taxes last year. This year's effective tax rate would impose the same total taxes as last year if you compare properties taxed in both years. This year's rollback tax rate is the highest tax rate the taxing unit can set before taxpayers can start tax rollback procedures. In each case these rates are found by dividing the total amount of taxes by the tax base (the total value of taxable property) with adjustments as required by state law. The rates are given per \$100 of property value.

**Last year's tax rate:**

Last year's operating taxes	\$ 160,695.16
Last year's debt taxes	\$ 90,783.97
Last year's total taxes	\$ 251,479.13
Last year's tax base	\$ 62,869,781
Last year's total tax rate	\$ .4000 /\$100

**This year's effective tax rate:**

Last year's adjusted taxes (after subtracting taxes on lost property)	\$ 250,355
+ This year's adjusted tax base (after subtracting value of new property)	\$ 61,749,838
+ This year's effective tax rate	\$ .4054 /\$100

In the first year a hospital district or city collects the additional sales tax to reduce property taxes, it must insert the following lines unless its first adjustment was made last year:

- Sales tax adjustment rate	\$ .7733 /\$100
- Effective tax rate	\$ .4054 /\$100

x 1.03 = maximum rate unless unit publishes notices and holds hearing \$ .4176 /\$100

**This year's rollback tax rate:**

Last year's adjusted operating taxes (after subtracting taxes on lost property and adjusting for transferred function)	\$ 480,445
+ This year's adjusted tax base	\$ 61,749,838
+ This year's effective operating rate	\$ .7781 /\$100
x 1.08 = this year's maximum operating rate	\$ .8403 /\$100
+ This year's debt rate	\$ .5799 /\$100
+ This year's rollback rate	\$ 1.4202 /\$100

A hospital district or city that collects the additional sales tax to reduce property taxes, including one that collects the tax for the first time this year, must insert the following lines:

- Sales tax adjustment rate	\$ .7733 /\$100
- Rollback tax rate	\$ .6470 /\$100

For a taxing unit with additional rollback rate for pollution control, insert the following lines:

- Additional rate for pollution control requirement	\$ . /\$100
- Rollback tax rate	\$ . /\$100

**Schedule A CITY OF WOODVILLE Unencumbered Fund Balances**

The following estimated balances will be left in the unit's property tax accounts at the end of the fiscal year. These balances are not encumbered by a corresponding debt obligation.

Type of Property Tax Fund	Balance
NONE	

**Schedule B 1994 Debt Service**

The unit plans to pay the following amounts for long-term debts that are secured by property taxes. These amounts will be paid from property tax revenues (or additional sales tax revenues, if applicable).

Description of Debt	Principal or Contract Payment to be Paid from Property Taxes	Interest to be Paid from Property Taxes	Other Amounts to be Paid	Total Payment
BONDS	\$ 218,028.75	\$ 111,142.50	\$ 2,467.75	\$ 331,639
(Expand as needed)				
Total required for 1994 debt service			\$ 331,639	
- Amount (if any) paid from funds listed in Schedule A			\$ -0-	
- Excess collections last year			\$ -0-	
+ Total to be paid from taxes in 1994			\$ 331,639	
+ Amount added in anticipation that the unit will collect only 92% of its taxes in 1994			\$ 28,838	
- Total Debt Levy			\$ 360,477	

**Schedule C Expected Revenue from Additional Sales Tax**

(For hospital districts, cities and counties with additional sales tax to reduce property taxes)

In calculating its effective and rollback tax rates, the unit estimated that it will receive \$ 480,702 in additional sales and use tax revenues.

**Schedule D State Criminal Justice Mandate (For Counties)**

The \_\_\_\_\_ County Auditor certifies that \_\_\_\_\_ County has spent \$ \_\_\_\_\_ in the previous 12 months beginning \_\_\_\_\_, 19\_\_\_\_, for the maintenance and operations cost of keeping inmates sentenced to the Texas Department of Criminal Justice. \_\_\_\_\_ County Sheriff has provided information on these costs, minus the state revenues received for reimbursement of such costs.

**Schedule E Transfer of Department, Function or Activity**

The \_\_\_\_\_ spent \$ \_\_\_\_\_ from \_\_\_\_\_ to \_\_\_\_\_ on the \_\_\_\_\_ operates this function in all or a majority of the \_\_\_\_\_.

This notice contains a summary of actual effective and rollback tax rates calculations. You can inspect a copy of the full calculations at TYLER COUNTY APPRAISAL DISTRICT, 806 WEST BLUFF, WOODVILLE, TEXAS 75779.

Name of person preparing this notice: MOLLIE PARKER  
Title: TAX ASSESSOR/COLLECTOR  
Date prepared: 8/9/94







10A. HOMES FOR SALE
12 1/2 x 34 Cedar Log Home, never been lived in...

10B. MOBILE HOMES FOR SALE
Largest volume dealer in East Texas. New and used mobile and double-wide...

10E. REAL ESTATE WANTED
Wanted to Buy: 3 Br, 2 Ba, 2,800 sq. ft. brick with large living area...

11A. HOMES FOR RENT
Small detached two room home for rent, central air conditioning...

11B. MOBILE HOMES FOR RENT
FOR RENT: Two bedroom trailer in Colman complex, taking applications...

11C. APARTMENTS FOR RENT
LARGE one bedroom apartment in senior citizens complex...

CALL FOR AN APPOINTMENT TODAY
Office 283-3110
Home 283-8110
Andrea Ayers
7 Miles South of Woodville on Hwy 69

CHARLES LAWSON CO. REAL ESTATE
Charmaine Waterfront
Brick 3-2-2 + double carport, workshop, on 2 landscaped lots...

TRI-COUNTY Thelma Gain Broker/Owner
LAKEFRONT - All Cedar with cathedral ceiling...

Thinking Of Moving To Tyler County? You'll Find What You're Looking For On This Page!
Jackie Brown Real Estate
US 69, Commerce

H.E. 'Bud' Jones Real Estate
106 E. Bluff 283-5000 Woodville
HOMES-RANCHES-ACREAGE-FHA-VA

11D. COMMERCIAL RENTALS
40 x 40 shop with office and four drive-through doors...

11E. MISCELLANEOUS FOR SALE
Refrigerating Sale: Very clean brown two door refrigerator...

12A. BUILDING MATERIALS
BEST PRICES ON SANDSTONE - CLAY - LIMESTONE

12B. APPLIANCES FOR SALE
Dryer and washers, \$85 to \$150, all models available...

12C. AND CRAFTS
ANTIQUE MALL & RESALE SHOP
Shawcross Gravel, Old Staff, New Staff

12D. BUILDING MATERIALS
BEST PRICES ON SANDSTONE - CLAY - LIMESTONE

12E. FOOD FOR SALE
OCEAN Brand Lunchmeat, Value, 6oz per lb. pack...

Use your old mobile home as a down payment on your new 283-AM Home. For an appointment call 409-283-5289

12I. FURNITURE FOR SALE
Brick bed, queen size, complete with firm orthopedic mattress...

12K. JEWELRY FOR SALE
ROLEX PRESIDENT - 18 carat gold ring set with 3 carat diamond hoop with diamond dial...

12M. MUSICAL INSTRUMENTS
Call for details and condition, \$175. Call 283-2545, ask for Lee...

12J. HOUSEHOLD ITEMS
Singer Zig-Zag Freezer model for leaves, cuffs, etc. Mends overcast, top stitches...

12M. MUSICAL INSTRUMENTS
PIANO FOR SALE: Wanted, responsible party to take on small monthly payments...

12R. WANTED TO BUY
Attention landowners: I buy plus or hard wood timbers, small or large trunks...

PROFESSIONAL REALTY
25 YEARS In The Business
Billy Frank & Charlotte Eaves
283-7889 (Office) 283-2747 (Home)

WIRELESS CABLE
NOW AVAILABLE ANYWHERE
If you are on Regular Cable or Satellite, you are paying too much...

FALL REGISTRATION
New & Former Students
August 22, 2p.m. - 5 p.m.
It's Time To Enroll Classes For PRE-SCHOOLERS & Beginners & New Students Of All Ages Classes Begin In AUGUST

Lalinda Dance Studio
JAZZ-GYMNASTICS-BALLET-TAP
Call For Information. 283-2164 283-6713

19. LEGAL NOTICES
LEVI MILNER, Deceased, was named on the 8th day of August, 1994, in Cause No. 8242...

13. LIVESTOCK FOR SALE
EMU Chick - DNA tested, microchipped, wormed, \$1,000 - \$2,000 each...

14. FARM EQUIPMENT
FOR SALE - New Long and Kubota tractors. We need trade-ins. Highest price paid...

15A. HOUSEHOLD PET
FREE Puppies - 1/2 Dalmatian, 1/2 Blackmouth Cur, 87-2524...

15B. SUPPLIES
Dog Kennel Pen - 10 ft x 10 ft, 5 ft high...

16A. AUTOMOBILES FOR SALE
Call for price and location. Preferred Autos, 283-7462...

19. LEGAL NOTICES
NOTICE OF SHERIFF'S SALE
Gary Henderson, Sheriff of Tyler County, Texas, will conduct an auction...

19. LEGAL NOTICES
LEVI MILNER, Deceased, was named on the 8th day of August, 1994, in Cause No. 8242...

13. LIVESTOCK FOR SALE
EMU Chick - DNA tested, microchipped, wormed, \$1,000 - \$2,000 each...

14. FARM EQUIPMENT
FOR SALE - New Long and Kubota tractors. We need trade-ins. Highest price paid...

15A. HOUSEHOLD PET
FREE Puppies - 1/2 Dalmatian, 1/2 Blackmouth Cur, 87-2524...

15B. SUPPLIES
Dog Kennel Pen - 10 ft x 10 ft, 5 ft high...

16A. AUTOMOBILES FOR SALE
Call for price and location. Preferred Autos, 283-7462...

19. LEGAL NOTICES
NOTICE OF SHERIFF'S SALE
Gary Henderson, Sheriff of Tyler County, Texas, will conduct an auction...

19. LEGAL NOTICES
LEVI MILNER, Deceased, was named on the 8th day of August, 1994, in Cause No. 8242...

13. LIVESTOCK FOR SALE
EMU Chick - DNA tested, microchipped, wormed, \$1,000 - \$2,000 each...

14. FARM EQUIPMENT
FOR SALE - New Long and Kubota tractors. We need trade-ins. Highest price paid...

15A. HOUSEHOLD PET
FREE Puppies - 1/2 Dalmatian, 1/2 Blackmouth Cur, 87-2524...

15B. SUPPLIES
Dog Kennel Pen - 10 ft x 10 ft, 5 ft high...

16A. AUTOMOBILES FOR SALE
Call for price and location. Preferred Autos, 283-7462...

19. LEGAL NOTICES
NOTICE OF SHERIFF'S SALE
Gary Henderson, Sheriff of Tyler County, Texas, will conduct an auction...

9A. JOBS AVAILABLE
Keller Aluminum Products of Texas
has openings on the First Shift: Five 8-hr shifts 7 a.m. - 3:30 p.m. Second Shift: Five 8-hr shifts 4 p.m. - 12:30 a.m.

Business Bulletin Board
Ramsey's Mini Warehouse
Britt Construction
General Contractor
DISCOUNT PEST CONTROL
CC's DEFENSIVE DRIVING SCHOOL/U.S.A.
Sanderson Home Improvements



# Running injuries can be avoided with proper care

HOUSTON — To prevent running injuries, pay attention to the four "S's": stretching, stride, shoes and surface.

"Many of the common running injuries can be prevented by simple adjustments in your running program or even a new pair of shoes," said Dr. Donald Baxter, a clinical professor of orthopedic surgery at Baylor College of Medicine in Houston.

Baxter says stretching should be the first step.

"A full 10 or 15 minutes should be devoted to carefully stretching thigh and calf muscles," Baxter said.

A simple adjustment in stride may be necessary if aches and pains develop.

"A very long stride may cause the runner to land too far back on the heel, causing injuries to the ankle, Achilles tendon and arch," Baxter said. "Taking in a very short stride may strain calf and thigh muscles or stress the foot and ankle."

An exercise physiologist can analyze stride on stationary tracks using video tape to pick up flaws in motion. The third "S," shoes, is intimidating

to many people because of the number of specialty running shoes on the market.

"Many of these shoes are expensive," said Baxter. "But, when fitted and cared for properly, the shoes can help prevent injuries. The key is finding the right kind of shoe."

Baxter suggests taking along an old pair of running shoes as a sales representative can see how you run.

Selecting the proper running surface is also important. Surfaces such as asphalt streets are softer than concrete.

Baxter also recommends cross-training. Replacing one or two days of running with cycling or swimming gives certain muscle groups a rest while still providing a good aerobic workout.

shin splints, minute fractures in the bone below the knee.

"Even the most expensive shoes cannot eliminate all of the shock waves caused by constant running on that type of surface," Baxter said.

Baxter suggests a relatively smooth surfaced track or running mat. Even

The deadline for submitting classified advertising is 3 p.m. on Mondays!

Call Diane 1-800-967-6271

## Procedures given for reporting late Social Security checks

LUFKIN — A person whose Social Security or SSI check does not arrive on the date it is expected should wait for three more mail deliveries before contacting Social Security. This will allow the postal service ample time for delivery and will take care of most of the delayed checks. If the check still has not arrived after three days, Social Security can begin necessary action for a replacement check.

The most common cause of failure to receive a check is failure to report a change of address. Many people fail to notify Social Security when they move, even though they rely on their Social Security or SSI checks as their primary source of income.

Some people think it is enough to report their change of address to the post office. The post office, however, will forward mail to the person's new address only for a certain length of time. After that, checks will be returned to the U. S. Treasury.

If a person's check has been returned and the new address provided shortly thereafter, it can still take up to several weeks for a new check to be sent. If the check was not returned, a stop payment will be put on it and the matter

will be transferred to the U.S. Treasury, Washington, D.C., to determine if the check has been cashed. If it has not been cashed, a new check will be sent. This process can also take several weeks. If it has been cashed, a new check cannot be sent until the person who cashed the check is identified. This procedure is time consuming and for some, causes financial stress before another check is issued. It is very important to promptly report a change of address to Social Security so that payments won't be interrupted. The report can be easily made by using Social Security's toll free number. A change of address should also be reported if direct deposit is being used. This ensures that any letters or notices sent to beneficiaries will be received.

For more information on this topic or any Social Security matter, call Social Security's toll free number 1-800-772-1213.

## Hightower appointed to state legislative council

AUSTIN — Texas House Speaker Pete Laney has announced the appointment of Representative Allen Hightower, D-Huntsville, to the Texas Legislative Council.

The 17-member Legislative Council oversees the Legislature's support service operations, such as bill drafting and legislative data processing.

"I know that Representative Hightower is interested in making the legislative process more efficient for

everyone. I look forward to his work on this important panel," Speaker Laney said.

**DUCK**

NEW 3D IMAX FILMS COMING AT YOU.

Every hour, some breathtaking 3D movie is flying off our six-story screen. Tickets, just \$6. When you recover, explore the rainforests of Asia, Africa and the Americas in our 10-story Rainforest Pyramid. Or play on the white sands of Palm Beach. For information, call 409/744-4673 or Houston direct 331-7256.

**MOODY GARDENS GALVESTON ISLAND**

# THE TYLER COUNTY BOOSTER

...as part of a microfilming project in need of missing Tyler County Newspaper copies from 1945 to 1960. Won't you please let us know if you have those copies so we can make arrangements to preserve them for future reference. Call 409-283-2516. Ask for John.

**I DON'T HAVE TO ADVERTISE He's Right! There's NO Reason To Advertise, If...**

- 1- His customers aren't interested in reading about new products, services and prices. They're easily satisfied.
- 2- He has no competition, and is unafraid of new competition coming against him.
- 3- The local economy is so good, that it's a cinch to make a barrel of money by continuing to do the same old thing.
- 4- He already nets a million a year (after taxes)
- 5- He likes his present inventory so much that he doesn't want to disturb it.
- 6- He doesn't want to work too hard, or to hire extra people to help.
- 7- The growth factor is at point zero.

## And Here's How to START

Call this newspaper, and ask our advertising department to provide you with information you need to know about the market...and about the advertising program that will do you the most good.

**ADVERTISE In The Medium That Can PROVE It's Returns!**

**THE NEWSPAPER**

Prepared by Texas Newspaper Advertising Bureau (TNAB) (An Affiliate of The Texas Press Association)

PUBLICATION COPY - COMMERCIAL AND SAVINGS BANKS  
CONSOLIDATED REPORT OF CONDITION (including Domestic and Foreign Subsidiaries) STATE 03 1994

LEGAL TITLE OF BANK: Citizens State Bank  
P O Box 109  
Woodville Texas 75799-0109

CITY: Woodville COUNTY: Tyler STATE: TEXAS ZIP CODE: 75712

DATE: 8-10-94

ASSETS	Dollar Amounts in Thousands		1994	1993
	1994	1993		
1 Cash and balances due from depository institutions	3,320	1,199	1a	
2 Securities	28,202	30,192	2a	
3 Federal funds sold & securities purchased under agreements to resell	1,200	NO NE	3a	
4 Loans and lease financing receivables	17,483	16,816	4a	
5 Other real estate owned	667	NO NE	5a	
6 Premises and fixed assets (including capitalized leases)	NO NE	NO NE	6a	
7 Other real estate owned	293	NO NE	7a	
8 Investments in unconsolidated subsidiaries and associated companies	NO NE	NO NE	8a	
9 Customers' liability to this bank on acceptances outstanding	NO NE	NO NE	9a	
10 Intangible assets	NO NE	NO NE	10a	
11 Other assets	82	82	11a	
12 Total assets (sum of items 1 through 11)	50,095	50,095	12a	
13 Liabilities	87,092	87,092	13a	
14 Federal funds purchased and securities sold under agreements to repurchase	NO NE	NO NE	14a	
15 Demand notes issued to the U.S. Treasury	NO NE	NO NE	15a	
16 Other borrowed money	NO NE	NO NE	16a	
17 Mortgage indebtedness and obligations under capitalized leases	NO NE	NO NE	17a	
18 Bank's liability on acceptances executed and outstanding	NO NE	NO NE	18a	
19 Subordinated notes and debentures	NO NE	NO NE	19a	
20 Other liabilities	302	302	20a	
21 Total liabilities (sum of items 13 through 20)	76,611	76,611	21a	
22 Limited - Me preferred stock and related surplus	NO NE	NO NE	22a	
23 Perpetual preferred stock and related surplus (No. of shares outstanding)	NO NE	NO NE	23a	
24 Common stock (No. of shares & Authorized)	2,250	2,250	24a	
25 Surplus	2,250	2,250	25a	
26 Undivided profits and capital reserves	NO NE	NO NE	26a	
27 Cumulative foreign currency translation adjustments	NO NE	NO NE	27a	
28 Total equity capital (sum of items 22 through 27)	2,250	2,250	28a	
29 Total liabilities, limited - Me preferred stock, equity capital, and losses deferred pursuant to 12 U.S.C. 1823 (sum of items 21, 22, and 28)	78,861	78,861	29a	

MEMORANDA: Amounts outstanding as of Report of Condition date:

1. Standby letters of credit: Total 35

2. Amount of Standby letters of credit in memo 1, conveyed to others through participations: NONE

NOTE: This report must be signed by an authorized officer and attested by not less than three directors other than the officer signing the report.

Signature of Officer(s) Authorized to Sign Report: Roy Bolding, Vice-President & Cashier

Signature of Director: Roy Bolding, Vice-President & Cashier

Signature of Director: Roy Bolding, Vice-President & Cashier

Signature of Director: Roy Bolding, Vice-President & Cashier

# Aug. 17

WEDNESDAY  
August 17, 1994  
Volume 66 Number 33  
WOODVILLE, TEXAS  
25 CENTS  
USPS 645-560

## THIS WEEK

**Wednesday, Aug. 17**  
Woodville Rotary Club meets at noon in the Woodville Inn.

The WIC (Women, Infants, Child Care) Program provides services, including immunizations, on Monday, Wednesday and Thursday from 8 a.m. to 5 p.m. and on Tuesday from 10 a.m. to 7 p.m. at the Texas Department of Health's clinic, 109 W. Live Oak in Woodville.

Registration for 11 college courses to be offered in Woodville as part of Angelina College's fall semester will be held from 5:30-7 p.m. at Woodville High School.

The monthly mission outreach program at the Christ Holy Temple Church in the Clear Springs/Doucette area will be held today through Saturday, Aug. 20, with the Rev. Dan Mitchell, pastor, presiding.

**Thursday, Aug. 18**  
Woodville Lions Club meets at noon in the Lions Den on US 190 East.

Chester Lions Club meets at noon in the Chester Lions Den.

**Friday, Aug. 19**  
The Woodville Eagles varsity football team will travel to Hamshire-Fleet for scrimmage beginning at 7:30 p.m.

The Colmesnell Bulldog varsity football team will travel to Hamshire-Fleet for scrimmage beginning at 6 p.m.

An interpretive program entitled "We Care About Eagles" will be presented by the park naturalist at the Martin Dies Jr. State Park, near Dam B. The program will begin at 8:30 p.m. in the Walnut Ridge Unit's nature center.

**Saturday, Aug. 20**  
A defensive driving class will be held from 8 a.m. to 2:30 p.m. at the Woodville Lions Den located off Highway 190 East near Woodville.

Two interpretive programs will be offered today at the Martin Dies Jr. State Park near Dam B. The first will be a Junior Ranger Program to be presented at 10 a.m. at the Walnut Ridge Unit's nature center and the second, entitled "Night Owls," will be a night game program beginning at 8 p.m. at the beach front area of the Hen House Rudee Unit.

The Ivanhoe Men's Club will host a fund-raising barbecue from 4-7 p.m. at the Ivanhoe Civic Center. The cost will be \$5 for adults and \$2.50 for children 12 and under.

A organizational meeting for a neighborhood watch group in the Town Bluff area will be held at 7 p.m. in the Fellowship Hall of the Fairview Baptist Church.

**Sunday, Aug. 21**  
A guided nature walk will begin at 10 a.m. at the Martin Dies Jr. State Park near Dam B. The walk will begin at the trail head of the Walnut Ridge Unit. Participants are asked to bring their own bug repellent.

**Monday, Aug. 22**  
The Tyler County Chamber of Commerce will meet in noon in the Logwood Parlor of the Woodville Baptist Church. All chamber directors, members and interested persons are invited to attend the Dutch beer lunch meeting.

Angelina College's Small Business Development Center will offer business counseling services at the Tyler County Courthouse in Woodville. Appointment may be scheduled by calling Sharon Furr at the Tyler County Courthouse, (409) 283-2141.

**Tuesday, Aug. 23**  
Registration clinic for all pre-school and school children will be held from 9:11-30 a.m. and 1:30-3 p.m. at the Texas Department of Health's clinic, 109 West Live Oak in Woodville.

# The Tyler County Booster



## Classes underway

Public school classes throughout Tyler County were underway this week with children, sometimes reluctantly, flocking to campuses located in five area school districts. Classes opened on Thursday, Aug. 11, in the Colmesnell Independent School District and on Monday, Aug. 15, in the Woodville, Chester and Spuriger districts. School opened on Wednesday, Aug. 17, in the Warren ISD. At left, five-year-old Robert Ray bids a tearful farewell to his mother, Sheila Ray, as he prepares to enter his kindergarten classroom at Wheat Elementary School in Woodville Monday. Mrs. Ray noted that the youngster had been eager for the opening of school for the past two weeks, but became reluctant when it actually came time to begin. Below, members of Debbie Freeman's second grade class at Wheat Elementary begin their first day of lessons. (Photos by Greg Peak)

## Two jailed following shotgun slayings

-Separate incidents leave two dead-

TOWN BLUFF — Two Spuriger area residents were charged with murder early this week following separate shotgun slayings that left two men dead.

Laura Lee Eason, 34, of Spuriger was freed Monday on a \$50,000 bond after being arrested early Sunday morning in connection with the death of her husband, Kelton Wayne Eason, 48, also of Spuriger.

Benjamin Wiley Jordan, 65, of the Wayward Winds subdivision near Spuriger remained in jail Tuesday under a \$100,000 bond in connection with the death Monday night of his daughter's fiancé, Larry W. Moore, 38, of Mesa, Ariz.

The first shotgun slaying was reported about 1:50 a.m. Sunday in the Barlow Lake Estates near Town Bluff. Kelton Eason was pronounced dead by Precinct 4 Justice of the Peace Roy Drake, who subsequently also assigned the victim's wife on a murder charge and set bond.

Drake also ordered an autopsy be performed on the victim's body.

According to Sheriff Gary Hennigan, officers were called to the Jameson Farmhouse on River Road in Barlow Lake Estates Sunday morning and found Kelton Eason laying near a car with a single shotgun wound in his chest.

A 12 gauge shotgun loaded with buckshot was recovered at the scene. Hennigan said that according to witness statements, the couple together

with Baird had arrived at the farmhouse early Sunday by car. When they got out of the vehicle, Mrs. Eason is believed to have brought the shotgun out with her.

The sheriff said that the woman told him to turn around. "I believe she asked him twice and after the second time, he turned around and she shot him."

Hennigan said the woman then laid the weapon down and told Baird to "call the law."

The sheriff said that the woman told investigators that she and her husband had been arguing throughout the day. The shooting was still under investigation Tuesday with deputies taking additional statements regarding the incident. Hennigan said the matter will be presented to a Tyler County grand jury.

The second incident was reported about 10:23 p.m. Monday at Jordan's home in Village Mills, a place owned by his wife, Diane Jordan. Hennigan said that Jordan had been out Monday night partying with his daughter, Diane Marie Jordan, 20, and his daughter's fiancé, Moore, prior to the incident.

"They had been down at W.O.'s Friday Tavern in Village Mills, a place owned by Mrs. Jordan," Hennigan said. "They started to get a little rowdy and left, driving back to Mr. Jordan's residence."

The sheriff said that Jordan told in-



## Frontier Frolic brings old west alive

WOODVILLE — Indians, cowboys, desperados and women "of all kinds" will be packed tightly into a day of activities during the Annual Frontier Frolic scheduled for Saturday, Sept. 3, in downtown Woodville.

The day-long event will feature surprises as well as scheduled events beginning at 8 a.m. on Wheat Street just south of the Tyler County Courthouse in Woodville. The theme of this year's Indian summer festival is "Celebrating Our Roots - In Medicine, Dentistry and Law Enforcement."

The sixth annual event is sponsored by local businesses to stimulate downtown activity and will kick off with the opening of arts and crafts booths at 8 a.m. while an outdoor bandstand will come alive at 9 a.m. with entertainers from all over the region scheduled to perform.

The colorful Stony Creek Indian Dancers and Singers, who thrilled

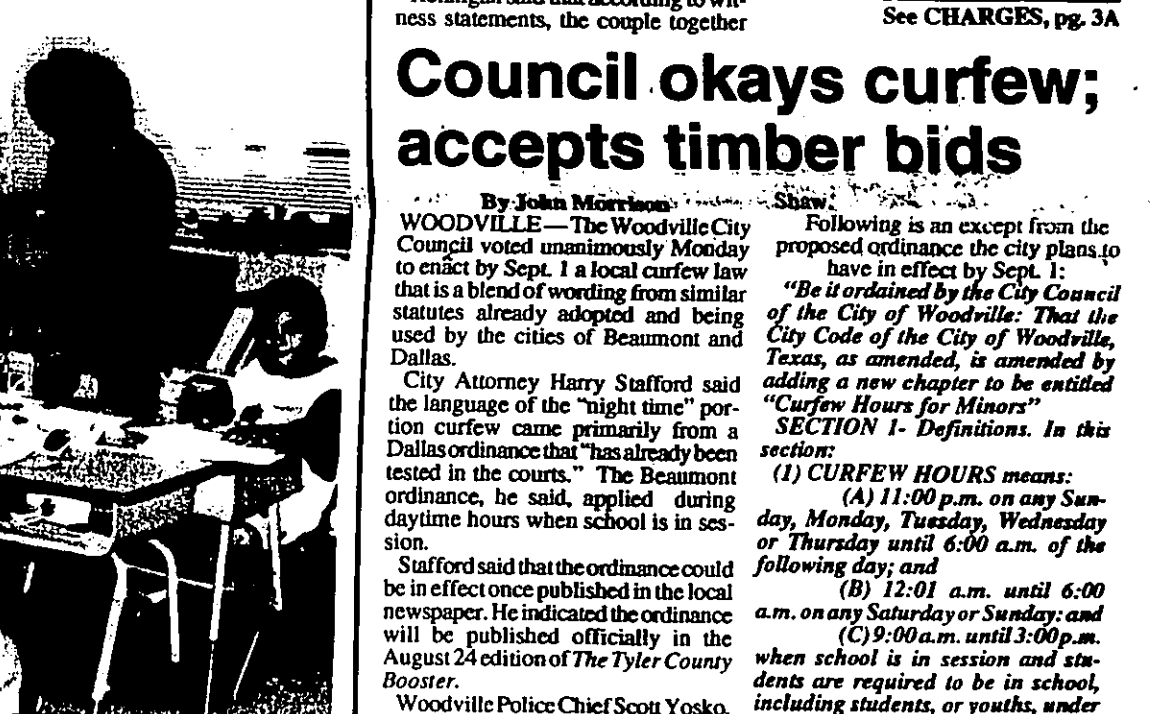

## Council okays curfew; accepts timber bids

WOODVILLE — The Woodville City Council voted unanimously Monday to enact a curfew law.

"Be it ordained by the City Council of the City of Woodville: That the City Code, for the City of Woodville, Texas, as amended, is amended by adding a new chapter to be entitled 'Curfew Hours for Minors'."

City Attorney Harry Stafford said the language of the "night time" portion curfew came primarily from a Dallas ordinance that "has already been tested in the courts."

The ordinance, he said, applied during daytime hours when school is in session.

Stafford said that the ordinance could be in effect once published in the local newspaper. He indicated the ordinance will be published officially in the August 24 edition of The Tyler County Booster.

Woodville Police Chief Scott Yosko, when asked about the enforceability of the ordinance, said, "We'll enforce that ordinance the same way we do all the other laws. We may give warnings at first."

Yosko said he, along with city officials from Woodville, were invited by the Woodville School District to give a succession of six programs beginning on Tuesday, Wednesday and Thursday, Sept. 23-25, to about 60 students per day, then repeating the schedule the following week. The program will be aimed at high school students only, said City Secretary Don

Following is an excerpt from the proposed ordinance the city plans to have in effect by Sept. 1:

"Be it ordained by the City Council of the City of Woodville: That the City Code, for the City of Woodville, Texas, as amended, is amended by adding a new chapter to be entitled 'Curfew Hours for Minors'."

SECTION 1. Definitions. In this section:

(1) CURFEW HOURS means: (A) 11:00 p.m. on any Saturday, Monday, Tuesday, Wednesday or Thursday until 6:00 a.m. of the following day; and (B) 12:01 a.m. until 6:00 a.m. on any Saturday or Sunday, and (C) 9:00 a.m. until 3:00 p.m. when school is in session and students are required to be in school, including students, or youths, under expulsion or suspension who are required to remain under supervision during the time period.

In other city business the council: accepted a high bid of \$187,423 from Kirby Lumber Co. Inc. for timber to be harvested off the proposed new sewer plant location. Council also received bids from Morris Timber Co. of Lufkin, for \$93,232 and G.A.W. Logging of Woodville for \$65,688.94. awarded a low bid of \$32,000.10 on the recommendation of the city engineer.

See CITY, pg. 3A

## Sales tax declines 15.6%

AUSTIN — Tyler County's sales tax income fell below 1993 levels for the second consecutive month during August, sinking by almost 15.6 percent, according to a report issued by State Comptroller John Sharp.

The county's payment from its .5 percent sales tax during August totaled \$27,470.03, which was down by \$5,075.39 from the \$32,545.42 check received in August 1993.

During July, the county's payment of \$19,248.15 was down by almost 3.2 percent (\$635.21) from the \$19,883.36 it received the previous year. June's payment, however, reflected a strong 21.5 percent increase that \$20,592.09 check topping the June 1993 payment of \$16,930.23 by \$3,661.86.

Since the first of the year, the county's sales tax income has been swinging up and down when compared to 1993 levels. January's figures were up by 25.4 percent, February's were down by 1.5 percent, March's total was down by 4.4 percent, April's numbers were up by 26.3 percent and May's payment was up by 3.2 percent.

So far this year, Tyler County has received \$179,116.83 from the tax, a figure which is about 2.2 percent or \$3,771.58 more than the \$175,345.25 received during the first eight months of 1993.

The year-to-date total represents 87.4 percent of the \$205,000 the county projected it would collect under its 1994 budget, which began on Jan. 1. With four months remaining in the year, the county's

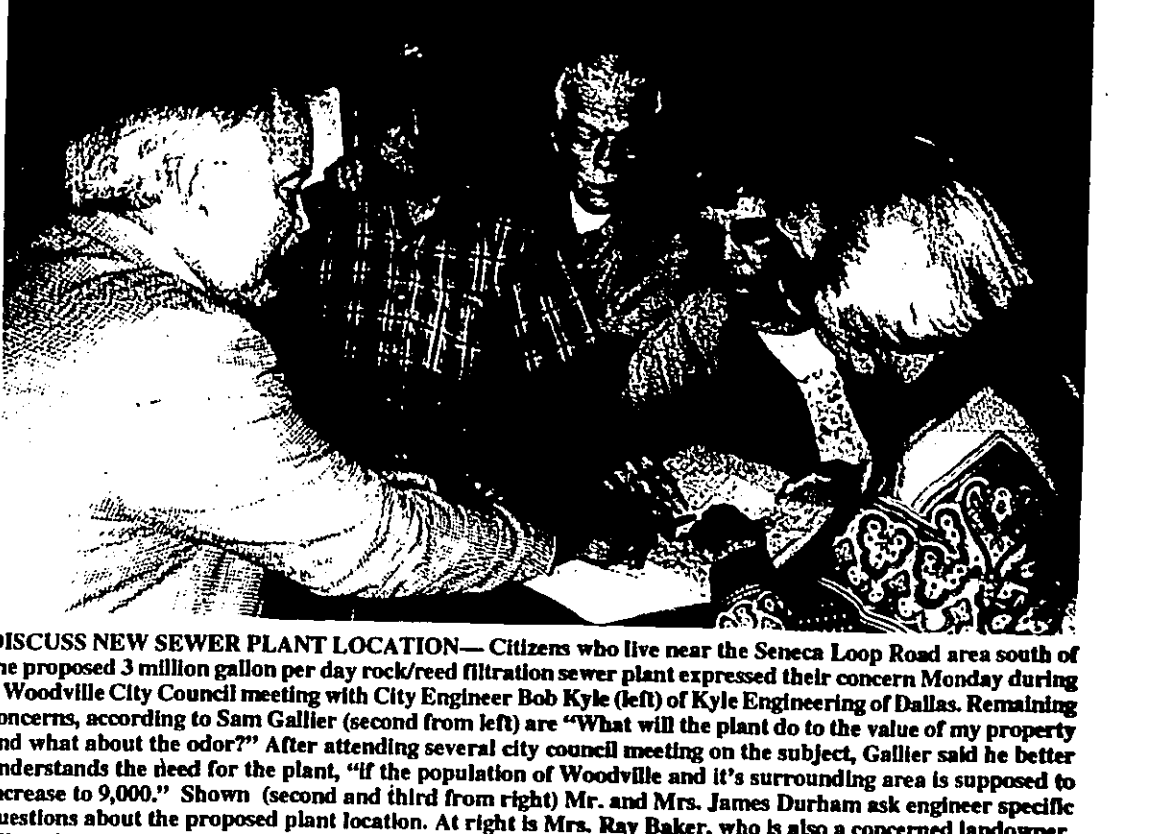

DISCUSS NEW SEWER PLANT LOCATION — Citizens who live near the Seneca Loop Road area south of the proposed 3 million gallon per day rock/reed filtration sewer plant expressed their concern Monday during a Woodville City Council meeting with City Engineer Bob Kyle (left) of Kyle Engineering of Dallas. Remaining clockwise from left are: City Council member Sam Gallier, who will be the plan do to the value of any property and what about the odor? After attending several city council meetings on the subject, Gallier said he better understands the need for the plant, "if the population of Woodville and its surrounding area is supposed to increase to 5,000." Shown (second and third from right) Mr. and Mrs. James Durham ask engineer specific questions about the proposed plant location. At right is Mrs. Ray Baker, who is also a concerned landowner. (Photo by John Morrison)



# Page Two

## At the Village



By Dottie Johnson

Exhibits of special sections of our Tyler County history can be so important to our Village and our visitors' appreciation of it.

Our current exhibit of Chester area history has so much information to offer and share, not only for its present and past residents but for anyone looking to the development of an area.

We still haven't gotten a clue to the naming of this once busy railroad town. Surely someone has at least an idea or knows a well worn tale of its beginnings, but so far, it has not made it our way.

The ledger Jack Whitmer brought in gave a date of 1878, showing the business of agriculture, name mentioned, first at Mount Hope then at Chester, so we assume it is the Whitehead Store. But, then, there were a number of stores operating in that area at that time.

Meanwhile, our Chester exhibit continues through this month, thanks to those who were generous with their "loansings." We hope you'll take the time to look in.

As we mentioned last week, we are in the process of gathering exhibit material to salute the life and times of Ethel Osborn Hill, a lady who spent many hours reminiscing with Clyde Gray during the early years of the Village.

How appropriate that the memories of this lady known as "Ma Thickett" should be honored in our area, especially when you realize that this is the 20th anniversary of the Big Thicket National Preserve.

But, as usual, we need the help of our readers and our supporters.

Week in and week out we write about the Village and its doings and about some of the pioneer families whose names and lives are etched through our collection of old buildings and artifacts. We know we look to the lives of some of our forefathers through our places, California to New Jersey, tell us, and, yet, so often, we feel we are failing to reach the folk right here at home.

So often we hear it said, "I didn't know you had that or were doing that

## Exhibits, letters and a short list of needs

or whatever - at the Village." And we can only say, "Please come out and see for yourself what is going on at 'our Village'."

It's all in the writing.

The children know or at least are learning about the Village through their field trips, and their letters are enlightening.

"I loved the church (sp) really well," a Sour Lake student wrote, "because one of these days I'm going to church."

We hope so.

"It was very thoughtful of you to get someone (Sandra Walgren) to play music in the church. The story she told was interesting and exciting."

"I liked the school house, it seemed real. The teacher (Aloha Freeland) acted like it was 1893, and the desks were old fashioned."

"Thanks a lot for letting us go back in time to where our ancestors came from. I especially enjoyed the spinning, (Georgia Collins), also the blacksmith (it could have been one of many who volunteer their time for special tours.)"

"It's very interesting how you can make tons of things from just a log skinnie piece of iron."

"Another fun place was the shingle maker (Evel Wood), which brings us to the many letters Evel receives from visitors he personally takes through the Village. This is something Evel really enjoys doing. His interest and involvement in Tyler County history goes back to Heritage Society beginnings. His shingle splitting is a favorite among adults and children alike."

"You made our day at Heritage Village," a visiting cousin from Lufkin wrote. "You share our heritage with a lot of people that I know love you for passing it on."

Four times at the Village

And now as school gets underway and autumn is on the horizon, we see a surge of tours headed our way, at least one a week for the next several weeks, starting with a group of 40 plus seniors from St. Patrick's Church in Houston. They called themselves the "Young At Heart" and they surely were as they explored and enjoyed every corner of our Village.

A bit of good

Which reminds us of a note and a donation recently received from Kay and Joe Old of La Porte and Ivanhoe, Texas. Kay and Joe have been through our collection of old buildings and artifacts. We know we look to the lives of some of our forefathers through our places, California to New Jersey, tell us, and, yet, so often, we feel we are failing to reach the folk right here at home.

So often we hear it said, "I didn't know you had that or were doing that

## SADDLE PALS

By Graham Ward

A Josey Party and to tell us if it is about with "my" "the best off your dancin' shoes and your memories and call Ann Fondren at the Booster, 283-2516.

Mexican Fiesta dinner

And we need volunteers to help serve and clean up after our Mexican Fiesta Dinner at the Woodville Lions Den on Sept. 2.

This is our sixth annual fund raiser, already scheduled prior to the first Woodville Eagles football game of the season, and this year we're adding a Silent Auction to add spice to the affair.

Tickets are out, \$5 for adults, \$3 for children. You can get them from our Heritage Society Board member, at GC Fabrics/C Penney, Sullivan's Hardware or the Village. Tickets will be available at the door, of course, but advance sales help us make sure we have enough food prepared to feed the "hungry" "the best off your dancin' shoes and your memories and call Ann Fondren at the Booster, 283-2516.

So count noses and get your tickets early, then plan on a gala Mexican Fiesta Dinner, 4:30 to 7 p.m. at the Woodville Lions Den on Friday, Sept. 2. All proceeds will go toward the new newspaper office at the Village, which is up and growing.

One case.

And so more from the top

And so we remind, we're still in need of your dried corn stalks for our Harvest Festival, so please keep us in mind. And give us a call.

We're also in need of square hay bales for seating in front of the outdoor stage, where so much wonderful old time entertainment takes place throughout the Festival.

We need people to help put together



BIG MELON - Sadie Horton (right) and her two children, David and April Horton, gather around a 127 pound watermelon in their garden south of Woodville. The same garden produced a 101 pound watermelon in July 1991 and earlier this year the family ate a 125 pounder from the same garden. (Photo by Greg Peak)

## Early Learning

By Darby Keithan

The diversity of the mومomers reflected the many connections and talents of our friend whose life we celebrated as we mourned her passing. She was a talented, caring, compassionate and capable educator, daughter, aunt, sister, co-worker, church member and community volunteer. That she will be greatly missed by many in so many different ways was reflected in her minister's words as he

## Reflections of a Life

By Darby Keithan

The diversity of the mومomers reflected the many connections and talents of our friend whose life we celebrated as we mourned her passing. She was a talented, caring, compassionate and capable educator, daughter, aunt, sister, co-worker, church member and community volunteer. That she will be greatly missed by many in so many different ways was reflected in her minister's words as he

## Homemaker Hints

By Sherry Jeanes

Unit Extension Agent Home Economics

Well meaning parents may not be aware of the adequate crash protection for their young children.

Many of the child safety seats that parents are using are old, used, or abused and do not provide adequate protection. A child's safety seat is seriously compromised when vital parts are not replaceable to explain how it is for use in motor vehicles and that it has not been in a crash, has instructions and all the parts.

Securely installed, child safety seats should face the back of the vehicle; babies over 20 pounds and one year face forward. Straps should be secured snugly over the child's shoulders. The harness clip used to keep straps on large's shoulders.

When a child is too large for the safety seat, use a booster seat with the lap/shoulder belt. Use a booster seat with older children until they are at least 4 feet 9 inches tall in a sitting position. Secure the child according to safety seat manufacturer's instructions.

Correctly secure safety seat to vehicle by following the vehicle instruction manual as well as safety seat instructions. Secure the convertible seat facing forward or to the rear depending on the size and age of the child. The seat should be held securely in position.

Even if you purchase a new child safety seat, be aware that occasionally parts of seats are found to be defective and the manufacturer issues a recall. If a recall occurs, the manufacturer will fix the defect at no cost to the owner.

If you have recently purchased a new child safety seat, the National Highway Traffic Safety Administration recommends that you either send in the manufacturer's registration card (if one is provided) or send your registration information to them and they will forward it to the manufacturer. (NHTSA is collecting names and addresses of individuals who want this information provided to child safety seat manufacturers, so they can be easily notified of any future recalls regarding their particular seat.)

The information provided must include: your name, telephone number, address, child seat manufacturer, model name and number, date of manufacture (found on labels on your child safety seat), and a written request that you are authorizing NHTSA to provide this information to child safety seat manufacturers. Send this information to: NHTSA, Office of Defects Investigation, NEF-12, 400 7th St., S.W., Washington, D.C. 20590.

If you have questions regarding child safety seats or motor vehicle safety issues, call the U.S. Department of Transportation hotline at 1-800-424-9393.

## Charges filed

(Continued from Page 1A)

investigator that his daughter and her fiance began arguing and that when they arrived back at the Wayward Winds residence, Moore grabbed the woman and pulled her from the vehicle.

Jordan told us that he felt that Moore was hurting his daughter and told him to stop. Henning said Moore was in the argument but did not intervene. While the argument died down briefly at that point, Henning said it apparently flared back up moments later and Jordan is believed to have gotten his 12 gauge shotgun loaded with No. 6 shot.

Moore was shot outside the residence from a distance of about four feet," Henning said.

He was pronounced dead at the scene by Precinct 3 Justice of the Peace John Ed Hanks.

Jordan was subsequently arraigned on murder charges before Precinct 1 Justice of the Peace Wanda Brasher, who set bond at \$100,000. Jordan remained in the Tyler County Jail on Tuesday.

## \* Frontier Frolic slated

Crafters wishing to obtain a booth space may call the Opera House at 283-7803. There also are a few spots left for performers wishing to appear on the outside stage. Those wishing to appear also are encouraged to call the Opera House.

Those attending the annual event are invited to either come in costume or "as you are" and participate in the "fun, games, stencils and music which culminates with the traditional Spook House. For information on this event, contact the chamber at (409) 283-2632.

## \* Sales tax income listed

budget year, the county is only \$25,883,177, short of reaching the \$205,000 target figure.

While Tyler County's sales tax revenue for the month fell short of last year's levels, payments to all these of the county's incorporated cities was up during August, according to Sharp. Sales tax totals generally reflect the level of business activity occurring within each county and city of the state.

Woodville, which collects a .5 percent rate, received \$58,223.64 in August, up by 8.4 percent (\$4,521.24) from the \$53,702.40 payment one year earlier. Thus far for the year, the city has collected \$325,368.01 from the tax, a figure which is .2 percent (\$493.47) less than the \$325,861.48 received during the first eight months of 1993.

While this was the eighth check received by Woodville this calendar year, it was the 11th received since the city's budget was put into effect on Oct. 1, 1993.

During the current fiscal year, Woodville has collected \$446,051.68 in sales tax revenue, a figure which is about 1.8 percent (\$7,792.78) more than the

## \* City council

(Continued from Page 1A)

near to Matthews Construction Co. of Jasper, for street improvements. The council rejected a bid of \$55,132.71 as submitted by Moore Bros. of Lufkin.

discussed with concerned citizens the new rock/road sewer plant with the help of City Engineer Bob Kyle, of Kyle Engineering, of Dallas. Sam Galloway, a landowner who lives near the planned 3 million gallon per day facility said he "was trying to get the council to make the plant as small as possible, to get it away from me." He indicated his concerns about his land values and the possible odor from the plant. City Engineer Kyle indicated minimal problems with odor have resulted in currently operating plants he has helped construct.

Kyle told the group that all planning was directed toward the probability that Woodville will double its present services area of need within the next 20 years. Kyle said that the following proper permitting, construction of the plant could begin by the summer of 1995.

approved the following appointments to the Tourism Committee including Linda Means, Fred Sullivan, Huntley Kaneson, Marjorie Schultz and Dee Peritz.

## Chamber to meet Monday

WOODVILLE — A Dutch treat luncheon meeting of the Tyler County Chamber of Commerce will be held at 7 p.m. Saturday, Aug. 20, in the Dogwood Parlor of the Woodville Inn.

## Cable official visits school

WOODVILLE — Fred Knowles, general manager of Crown Cable Co., visited Woodville schools on Thursday, Aug. 11, to give away 2,500 book covers for students and teachers.

## Spurger TOPS chapter meets

SPURGER — Spurger TOPS Chapter No. 1486 met at 6:30 p.m. on Thursday, July 28, at the Spurger Methodist Church.

## Woodville TOPS meets Mondays

WOODVILLE — Woodville Chapter No. 1510 of the Taking Off Pounds Sensibly (TOPS) organization meets from 6:30-7:30 p.m. on Mondays at The Law Center on West Bluff Street (former Southeast Texas Savings and Loan).

## AC fall registration set

LUFKIN — With a 7.2 percent enrollment increase for the second summer session, Angelina College is set to begin fall registration. A record 638 students are enrolled on campus for the second summer semester.

## Birthdays reception

The grandchildren of Emma Rasberry are hosting a reception in honor of her 90th birthday from 2-4 p.m. on Sunday, Aug. 21 at the First Baptist Church Fellowship Hall in Woodville. All friends are invited through the press. The family has asked that no gifts be presented.

## Birthdays party, reunion scheduled

DOUCETTE — A combination 60th birthday party for Dolores Keifer Dryden and family reunion will be held on Sunday, Aug. 27.

## Chamber to meet Monday

WOODVILLE — A Dutch treat luncheon meeting of the Tyler County Chamber of Commerce will be held at 7 p.m. Saturday, Aug. 20, in the Dogwood Parlor of the Woodville Inn.

## Charges filed

investigator that his daughter and her fiance began arguing and that when they arrived back at the Wayward Winds residence, Moore grabbed the woman and pulled her from the vehicle.

## Meetings/Events

### Neighborhood watch organizing

TOWN BLUFF — A meeting to organize a neighborhood watch program in the Town Bluff area will be held at 7 p.m. Saturday, Aug. 20, at the Fairview Baptist Church's fellowship hall.

### Ivanhoe club plans barbecue

IVANHOE — A fund-raising barbecue will be hosted from 4-7 p.m. Saturday, Aug. 20, at the Ivanhoe Civic Center.

### Chamber to meet Monday

WOODVILLE — A Dutch treat luncheon meeting of the Tyler County Chamber of Commerce will be held at 7 p.m. Saturday, Aug. 20, in the Dogwood Parlor of the Woodville Inn.

### Cable official visits school

WOODVILLE — Fred Knowles, general manager of Crown Cable Co., visited Woodville schools on Thursday, Aug. 11, to give away 2,500 book covers for students and teachers.

### Spurger TOPS chapter meets

SPURGER — Spurger TOPS Chapter No. 1486 met at 6:30 p.m. on Thursday, July 28, at the Spurger Methodist Church.

### Woodville TOPS meets Mondays

WOODVILLE — Woodville Chapter No. 1510 of the Taking Off Pounds Sensibly (TOPS) organization meets from 6:30-7:30 p.m. on Mondays at The Law Center on West Bluff Street (former Southeast Texas Savings and Loan).

### AC fall registration set

LUFKIN — With a 7.2 percent enrollment increase for the second summer session, Angelina College is set to begin fall registration. A record 638 students are enrolled on campus for the second summer semester.

### Birthdays reception

The grandchildren of Emma Rasberry are hosting a reception in honor of her 90th birthday from 2-4 p.m. on Sunday, Aug. 21 at the First Baptist Church Fellowship Hall in Woodville. All friends are invited through the press. The family has asked that no gifts be presented.

### Birthdays party, reunion scheduled

DOUCETTE — A combination 60th birthday party for Dolores Keifer Dryden and family reunion will be held on Sunday, Aug. 27.

### Chamber to meet Monday

WOODVILLE — A Dutch treat luncheon meeting of the Tyler County Chamber of Commerce will be held at 7 p.m. Saturday, Aug. 20, in the Dogwood Parlor of the Woodville Inn.

### Charges filed

investigator that his daughter and her fiance began arguing and that when they arrived back at the Wayward Winds residence, Moore grabbed the woman and pulled her from the vehicle.

### Meetings/Events

#### Neighborhood watch organizing

TOWN BLUFF — A meeting to organize a neighborhood watch program in the Town Bluff area will be held at 7 p.m. Saturday, Aug. 20, at the Fairview Baptist Church's fellowship hall.

#### Ivanhoe club plans barbecue

IVANHOE — A fund-raising barbecue will be hosted from 4-7 p.m. Saturday, Aug. 20, at the Ivanhoe Civic Center.

#### Chamber to meet Monday

WOODVILLE — A Dutch treat luncheon meeting of the Tyler County Chamber of Commerce will be held at 7 p.m. Saturday, Aug. 20, in the Dogwood Parlor of the Woodville Inn.

#### Cable official visits school

WOODVILLE — Fred Knowles, general manager of Crown Cable Co., visited Woodville schools on Thursday, Aug. 11, to give away 2,500 book covers for students and teachers.

#### Spurger TOPS chapter meets

SPURGER — Spurger TOPS Chapter No. 1486 met at 6:30 p.m. on Thursday, July 28, at the Spurger Methodist Church.

#### Woodville TOPS meets Mondays

WOODVILLE — Woodville Chapter No. 1510 of the Taking Off Pounds Sensibly (TOPS) organization meets from 6:30-7:30 p.m. on Mondays at The Law Center on West Bluff Street (former Southeast Texas Savings and Loan).

#### AC fall registration set

LUFKIN — With a 7.2 percent enrollment increase for the second summer session, Angelina College is set to begin fall registration. A record 638 students are enrolled on campus for the second summer semester.

#### Birthdays reception

The grandchildren of Emma Rasberry are hosting a reception in honor of her 90th birthday from 2-4 p.m. on Sunday, Aug. 21 at the First Baptist Church Fellowship Hall in Woodville. All friends are invited through the press. The family has asked that no gifts be presented.

#### Birthdays party, reunion scheduled

DOUCETTE — A combination 60th birthday party for Dolores Keifer Dryden and family reunion will be held on Sunday, Aug. 27.

#### Chamber to meet Monday

WOODVILLE — A Dutch treat luncheon meeting of the Tyler County Chamber of Commerce will be held at 7 p.m. Saturday, Aug. 20, in the Dogwood Parlor of the Woodville Inn.

#### Charges filed

investigator that his daughter and her fiance began arguing and that when they arrived back at the Wayward Winds residence, Moore grabbed the woman and pulled her from the vehicle.

#### Meetings/Events

##### Neighborhood watch organizing

TOWN BLUFF — A meeting to organize a neighborhood watch program in the Town Bluff area will be held at 7 p.m. Saturday, Aug. 20, at the Fairview Baptist Church's fellowship hall.

##### Ivanhoe club plans barbecue

IVANHOE — A fund-raising barbecue will be hosted from 4-7 p.m. Saturday, Aug. 20, at the Ivanhoe Civic Center.

##### Chamber to meet Monday

WOODVILLE — A Dutch treat luncheon meeting of the Tyler County Chamber of Commerce will be held at 7 p.m. Saturday, Aug. 20, in the Dogwood Parlor of the Woodville Inn.

##### Cable official visits school

WOODVILLE — Fred Knowles, general manager of Crown Cable Co., visited Woodville schools on Thursday, Aug. 11, to give away 2,500 book covers for students and teachers.

##### Spurger TOPS chapter meets

SPURGER — Spurger TOPS Chapter No. 1486 met at 6:30 p.m. on Thursday, July 28, at the Spurger Methodist Church.

##### Woodville TOPS meets Mondays

WOODVILLE — Woodville Chapter No. 1510 of the Taking Off Pounds Sensibly (TOPS) organization meets from 6:30-7:30 p.m. on Mondays at The Law Center on West Bluff Street (former Southeast Texas Savings and Loan).

##### AC fall registration set

LUFKIN — With a 7.2 percent enrollment increase for the second summer session, Angelina College is set to begin fall registration. A record 638 students are enrolled on campus for the second summer semester.

##### Birthdays reception

The grandchildren of Emma Rasberry are hosting a reception in honor of her 90th birthday from 2-4 p.m. on Sunday, Aug. 21 at the First Baptist Church Fellowship Hall in Woodville. All friends are invited through the press. The family has asked that no gifts be presented.

##### Birthdays party, reunion scheduled

DOUCETTE — A combination 60th birthday party for Dolores Keifer Dryden and family reunion will be held on Sunday, Aug. 27.

##### Chamber to meet Monday

WOODVILLE — A Dutch treat luncheon meeting of the Tyler County Chamber of Commerce will be held at 7 p.m. Saturday, Aug. 20, in the Dogwood Parlor of the Woodville Inn.

##### Charges filed

investigator that his daughter and her fiance began arguing and that when they arrived back at the Wayward Winds residence, Moore grabbed the woman and pulled her from the vehicle.

##### Meetings/Events

###### Neighborhood watch organizing

TOWN BLUFF — A meeting to organize a neighborhood watch program in the Town Bluff area will be held at 7 p.m. Saturday, Aug. 20, at the Fairview Baptist Church's fellowship hall.

###### Ivanhoe club plans barbecue

IVANHOE — A fund-raising barbecue will be hosted from 4-7 p.m. Saturday, Aug. 20, at the Ivanhoe Civic Center.

###### Chamber to meet Monday

WOODVILLE — A Dutch treat luncheon meeting of the Tyler County Chamber of Commerce will be held at 7 p.m. Saturday, Aug. 20, in the Dogwood Parlor of the Woodville Inn.

###### Cable official visits school

WOODVILLE — Fred Knowles, general manager of Crown Cable Co., visited Woodville schools on Thursday, Aug. 11, to give away 2,500 book covers for students and teachers.

###### Spurger TOPS chapter meets

SPURGER — Spurger TOPS Chapter No. 1486 met at 6:30 p.m. on Thursday, July 28, at the Spurger Methodist Church.

###### Woodville TOPS meets Mondays

WOODVILLE — Woodville Chapter No. 1510 of the Taking Off Pounds Sensibly (TOPS) organization meets from 6:30-7:30 p.m. on Mondays at The Law Center on West Bluff Street (former Southeast Texas Savings and Loan).

###### AC fall registration set

LUFKIN — With a 7.2 percent enrollment increase for the second summer session, Angelina College is set to begin fall registration. A record 638 students are enrolled on campus for the second summer semester.

###### Birthdays reception

The grandchildren of Emma Rasberry are hosting a reception in honor of her 90th birthday from 2-4 p.m. on Sunday, Aug. 21 at the First Baptist Church Fellowship Hall in Woodville. All friends are invited through the press. The family has asked that no gifts be presented.

###### Birthdays party, reunion scheduled

DOUCETTE — A combination 60th birthday party for Dolores Keifer Dryden and family reunion will be held on Sunday, Aug. 27.

###### Chamber to meet Monday

WOODVILLE — A Dutch treat luncheon meeting of the Tyler County Chamber of Commerce will be held at 7 p.m. Saturday, Aug. 20, in the Dogwood Parlor of the Woodville Inn.

###### Charges filed

investigator that his daughter and her fiance began arguing and that when they arrived back at the Wayward Winds residence, Moore grabbed the woman and pulled her from the vehicle.

###### Meetings/Events

###### Neighborhood watch organizing

TOWN BLUFF — A meeting to organize a neighborhood watch program in the Town Bluff area will be held at 7 p.m. Saturday, Aug. 20, at the Fairview Baptist Church's fellowship hall.

###### Ivanhoe club plans barbecue

IVANHOE — A fund-raising barbecue will be hosted from 4-7 p.m. Saturday, Aug. 20, at the Ivanhoe Civic Center.

###### Chamber to meet Monday

WOODVILLE — A Dutch treat luncheon meeting of the Tyler County Chamber of Commerce will be held at 7 p.m. Saturday, Aug. 20, in the Dogwood Parlor of the Woodville Inn.

###### Cable official visits school

WOODVILLE — Fred Knowles, general manager of Crown Cable Co., visited Woodville schools on Thursday, Aug. 11, to give away 2,500 book covers for students and teachers.

###### Spurger TOPS chapter meets

SPURGER — Spurger TOPS Chapter No. 1486 met at 6:30 p.m. on Thursday, July 28, at the Spurger Methodist Church.

###### Woodville TOPS meets Mondays

WOODVILLE — Woodville Chapter No. 1510 of the Taking Off Pounds Sensibly (TOPS) organization meets from 6:30-7:30 p.m. on Mondays at The Law Center on West Bluff Street (former Southeast Texas Savings and Loan).

###### AC fall registration set

LUFKIN — With a 7.2 percent enrollment increase for the second summer session, Angelina College is set to begin fall registration. A record 638 students are enrolled on campus for the second summer semester.

###### Birthdays reception

The grandchildren of Emma Rasberry are hosting a reception in honor of her 90th birthday from 2-4 p.m. on Sunday, Aug. 21 at the First Baptist Church Fellowship Hall in Woodville. All friends are invited through the press. The family has asked that no gifts be presented.

###### Birthdays party, reunion scheduled

DOUCETTE — A combination 60th birthday party for Dolores Keifer Dryden and family reunion will be held on Sunday, Aug. 27.

###### Chamber to meet Monday

WOODVILLE — A Dutch treat luncheon



# Tyler County Church Listings

- Adventist**  
Seventh Day Adventist Church  
1 miles south of Warren, Highway 69  
Rocky Guerrero, Pastor
- Agape**  
Agape Church  
FM 1745 837-4434  
Jerry Owens, Pastor
- Apostle**  
Lakeside Apostolic Church  
429-5481, Bro. Hershel Lott, Pastor
- Assembly of God**  
Abundant Life Fellowship  
Hwy. 190 at 92, Dan B, Tx, 283-3324  
Rev. J.D. Hughes  
First Assembly of God  
R.C. Tillery, Pastor  
Chester Assembly of God  
Hwy. 287, Chester, 283-7862  
Don Henshaw, Pastor  
Colmesnell Assembly of God  
Colmesnell, Texas 837-4424  
J.C. Carter, Pastor  
Hillside Assembly of God  
Hillside, Texas 283-2725  
Melvin D. McCallion, Pastor  
Oak Grove Assembly of God  
Hwy. 92 between Fred & Spurger  
429-5050  
Rev. Wayne Wats, Pastor  
Shady Grove Assembly of God  
West of Woodville  
Trinity Christian Center  
Hwy. 190 West, Woodville  
283-3354  
The Rev. William Stockstill, Pastor
- Baptist**  
Aline Independent Baptist  
1/8 miles N. of Doucette on FM3065  
Buddy McDaniel, Pastor  
Beech Creek Baptist Church  
FM 1013, 3 miles west of Spurger,  
Robert McClelland, Pastor  
Bethany Baptist Church  
Colmesnell, Texas  
Rev. Jack Butler, Pastor  
Bethel Baptist Church  
Warren, Hwy. 1943 W. of 69  
Rev. Jack Butler, Pastor  
Calvary Baptist Church  
Hwy. 69 North, Woodville, Texas  
Rev. Bill Gardner, Pastor  
Camp Zion Baptist Church  
Doucette, Texas  
Rev. Bill Gardner, Pastor  
Caney Creek Baptist Church  
Chester, Texas  
G.M. Standler, Pastor
- Chester Baptist Church**  
Colmesnell, Texas  
Jimmy Dean, Pastor  
**Dogwood Hills Baptist Church**  
Hwy. 190 West, Woodville  
Rev. Troy A. Richardson, Pastor  
**Ebenezer Baptist Church**  
Colmesnell, Texas  
Bro. Mike Ivey, Pastor  
**Emmanuel Baptist Church**  
2 miles N. of Doucette on Hwy. 69  
Tommy Walker, pastor  
**Enon Baptist Church**  
4 miles E. of Chester on 1745  
Henry Shettles, Pastor  
**Fairview Baptist Church**  
Hwy. 92, Town Bluff  
Bro. Dan Magee, Pastor  
**Fellowship Primitive Baptist**  
547-2223  
Elder O. Woodrow Wilson, Pastor  
**First Baptist Church, Colmesnell**  
Hwy. 69/256 West 837-5439  
Bro. Michael Ledbetter, Pastor  
**First Baptist Church, Doucette**  
Doucette, Texas  
Rev. Ken DeBoer, Pastor  
**First Baptist Church of Spurger**  
Spurger, Texas  
David Nugent, Pastor  
**First Baptist Church, Warren**  
Warren, Texas  
Kenneth Cauton, Pastor  
**First Baptist Church, Woodville**  
Center of Wheat & Charlton 283-2588  
Dr. Charles W. Hane, Pastor  
**First Shiloh Baptist Church**  
Bro. Bert C. Sample, Pastor  
**Grace Baptist Church**  
Fowler Rd., 3 1/2 miles E. of Colmesnell  
off FM 256, 283-3952; G.W. Patrick, Pastor  
**Harmony Baptist Church**  
FM 256, off Highway 190 West  
Bro. Steve Ford, Pastor  
**Hebron Baptist Church**  
5 miles south of Warren, Hwy. 69  
Hillside Baptist Church  
Hillside, Texas  
W.R. "Bill" Swearingen, Pastor  
**Hilltop Baptist Church**  
Hwy. 190, west of Dan B  
Ken Freeman, Pastor  
**Katy Baptist Church**  
Colmesnell, Texas - 837-2022  
Durl Patrick, Pastor  
**Little Baptist Missionary Church**  
1 mile east of FM 1013  
Rev. Bobby Cruse, Pastor  
**Little Flock Missionary Baptist Church**  
Hillside, Texas 547-3336  
Rev. James Lyons, Pastor  
**Midway Missionary Baptist**  
FM 1943, 10 miles E. of Warren,  
Bro. E.C. Jones, Pastor  
**Moss Hill Missionary Baptist**  
283-3166, East of Woodville, Moss Hill Rd.  
Bro. Will Limbrick Jr., Pastor
- Catholic**  
Our Lady of the Pines Church  
1601 Pine, Hwy. 287, Woodville 283-5357  
Rev. Roger Thibodeaux, Pastor
- Christian**  
First Christian Church  
109 Charlton, Woodville, 283-2449  
John Bohonko, Minister
- Church of Christ**  
Dan B Church of Christ  
15 miles E. of Woodville on Hwy. 190  
283-7746, Alvin Ickles, Minister  
Pine Street Church of Christ  
604 Pine (Hwy. 287 & Nellus St.)  
283-8328, Don L. Byler, Evangelist  
Warren Church of Christ  
Warren, Texas 547-2785  
Jett Little, Minister  
Woodville Church of Christ  
Hwy. 190 West 283-3977  
Robert James, Minister
- Non-Denominational**  
Christ Holy Temple  
Clear Springs Community, 283-5668  
D.R. Mitchell, Pastor  
Christian Life Center  
335 White Tail Ridge, Woodville  
283-5331  
Bro. Leonard Witt, Pastor  
Community Church  
23 FM 1746, Woodville  
R.L. Sanders, Pastor 429-3646  
Hampton Full Gospel Church  
2 miles W. of Chester on Hwy. 287  
Rev. James T. Lovins, Pastor  
New Creation  
Hwy. 190, Timberland W. &  
Old Livingston Hwy.  
River Acres Full Gospel Church  
Sheffield, Texas  
Rev. Clavis Ford, Pastor  
Sandy Creek Community Church  
Sandy Creek Rd., Fred, Texas  
William Smith Sr. & Monica Smith, Pastors  
The Tabernacle  
White Tail Ridge west of Woodville (four  
miles off Highway 190  
Lonnie and Debbie Ashton, Pastors  
Woodville Gospel Tabernacle  
2 1/2 miles N. of Woodville on Hwy. 69  
283-2156, David Edmons, Pastor
- Episcopal**  
St. Pauls Episcopal Church  
Hwy. 190 West, Woodville, 283-3710  
Rev. Nick Novak, Vicar
- Inter-Denominational**  
His Place Family Outreach  
305 W. Bluff St., Woodville 283-5888  
Ron Davis, Pastor  
Woodville Christian Center  
203 E. Bluff, Woodville, 837-2559  
Russ Warner, Pastor
- Latter Day Saints**  
Church of Jesus Christ L.D. Saints  
Hwy. 92, Fred, Texas  
James Odum, Branch President  
Church of Jesus Christ L.D. Saints  
Pine St. Chapel, Woodville  
Tim Durr, Branch President
- Pentecostal**  
First Pentecostal Church of Fred  
Fred, Texas  
Jerry Peck, Pastor  
House of Prayer  
M.L.K. Rd. Warren, 594-2251/547-3162  
The Rev. Weymen E. Brown, Pastor  
Spurger United Pentecostal  
Spurger, Texas  
Thomas Hall, Pastor  
The First Church of Jesus  
Fred, Texas  
S.E. Knighten, Pastor  
Warren United Pentecostal  
Warren, Texas  
Richard Perry, Pastor  
Woodville United Pentecostal  
West Bluff, Woodville  
R.L. Magchne, Pastor
- Lutheran**  
Faith Lutheran Church  
704 W. Holly, Woodville 283-7171  
Walter P. Snyder, Minister
- Methodist**  
Cade Memorial United Methodist  
Chester, Texas  
The Rev. Frank C. Cady, Pastor

## Jordan, Collins united June 25 in Spurger

SPURGER — Lynn Jordan and Bill Collins, both of Houston, were married June 25 at First Baptist Church of Spurger. The Rev. David Nugent officiated.

James Robert Jordan of Spurger, was graduated from Texas A&M University in College Station. The bridegroom, son of Mr. and Mrs. James H. Collins of Newport News, Va., was graduated from Virginia Tech.

## Kincaid, Dixon united in double ring ceremony

TEXAS CITY — Miss Amy Kincaid and Mr. Kelly Dixon were united in marriage at 2 p.m. on July 23 in a private ceremony at the Mainland Church of Christ in Texas City.

The groom is the son of Mr. Floyd Dixon of Irving and Mrs. Onnie Dixon of Greenville. The bride and groom are 1993 graduates of Harding University in Searcy, Ark. The bride, an elementary education major, is a member of Alpha Chi and Kappa Delta Pi. The groom, a human resource major, is employed by OxyChem.

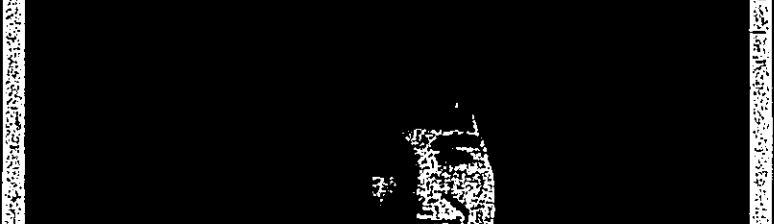

August wedding planned

Mr. and Mrs. Jerry Yancey of Woodville are proud to announce the engagement and approaching marriage of their daughter, Kathryn January, to Roy Lynn James, son of Mr. and Mrs. Robert Lynn James of Woodville. The ceremony will be held at 2 p.m. on Sunday, Aug. 27, at the Dogwood Hills Baptist Church off Highway 190 West in Woodville. Friends and family members are invited through the press.

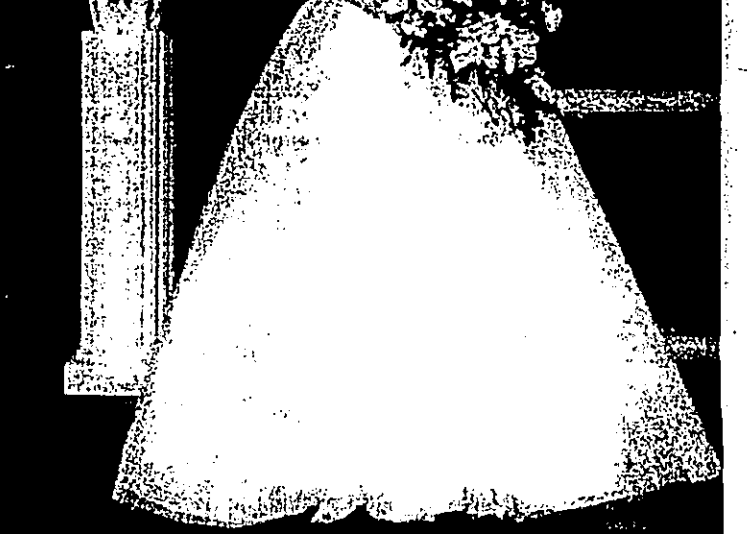

Mrs. Bill Collins

## Crosby, Smith united

AVA, Mo. — Andrea Christiana Crosby of Woodville and Michael Clifford Smith of Burkeville were married Saturday, Aug. 13 at the home of Athel and Lillie Jackson of Ava, Mo.



Mrs. Kelly Dixon

## Martindale, Wagner ceremony held Aug. 13

WOODVILLE — Shelly Martindale and Michel Thomas Wagner were united in marriage during a candle-light ceremony held at 6 p.m. Saturday, Aug. 13 at the First Baptist Church of Woodville.

Parents of the couple are Mr. and Mrs. Sidney J. Martindale Jr. of Woodville and the late Janet Davis Wagner and Michel Wagner of Houston.

## Obituaries

Continued from Page 4A

### Arah Stephenson Whitton

WOODVILLE — Services for Arah Stephenson Whitton, 86, of Woodville were held at 4 p.m. Thursday, Aug. 11, 1994, from the Woodville First Baptist Church with Dr. Chet Hane, pastor, officiating.

Burial followed in the Magnolia Cemetery in Woodville.

Mr. Whitton died Aug. 9 at the Tyler County Hospital in Woodville.

A native of San Augustine, she had resided in Woodville most of her life and was the retired operator of Whittan Furniture and Appliances. She was a member of the First Baptist Church of Woodville and was preceded in death by her husband, E.J. Whitton.

Survivors include three daughters, Bonnie Ritchey of Woodville, Edna Earl McCurtain of Beaumont and Clydia Birdsell of Waco; a son, Stephen J. Whitton of Woodville; eight grandchildren; and 11 great-grandchildren.

Pallbearers were Danny McCurtain, Kenny McCurtain, David McCurtain, Gary Birdsell, Eric Birdsell and Randy Wells. Honorary pallbearer was Ronnie B. Grissom.

Riley Funeral Home of Woodville directed the arrangements.

### Gordon J. Whitworth

CHESTER — Graveside services for Gordon J. Whitworth, 76, of Chester were held at 4 p.m. Saturday, Aug. 13, 1994, in the Mahaffey Cemetery near Chester with the Rev. G.M. Standler, pastor of the Caney Creek Baptist Church, officiating.

Mr. Whitworth died Aug. 12 at the Tyler County Hospital in Woodville.

A native of Burnum and a lifelong resident of Chester, he was a retired equipment operator with Tyler County Precinct No. 2 and the Texas State Highway Department (now called the Texas Department of Transportation). He was a U.S. Army veteran of World War II.

Survivors include a son and daughter-in-law, Joe and Linda Whitworth of Chester; a daughter and son-in-law, Nancy and Robert Moore of Chester; a brother and sister-in-law, J.W. "Bud" and Geneva Whitworth of Chester; a sister and brother-in-law, Mr. and Mrs. S.A. McDaniell of Nacogdoches; six grandchildren; and one great-granddaughter.

Stinger and Griffin Funeral Home of Woodville directed the arrangements.

## Lisa Best

Recently returning from Houston where she studied and practiced cosmetology, Lisa is now back in her home town and is employed at Katrina's Styling Salon. She would like to invite you to stop by for a visit so she can assist you with your hair and nail care needs.

Walk-ins welcome.

KATRINA'S STYLING SALON

401 N. Beech Woodville, Tx. (409)283-3606 1-800-281-9246

## ALLISON CHEVROLET, INC.

- USED CARS**
- '90 Mercury Sable Station Wagon - Power-Loaded ..... \$6,995-til
  - '90 Olds Cutlass 4 Dr. - 100,000 Miles - Low Mileage ..... \$6,250-til
  - '88 Plymouth Reliant 4Dr. - 100,000 Miles - Clean Car ..... \$3,995-til
  - '86 Chevrolet Caprice 4 Dr. - 100,000 Miles - Clean Car ..... \$3,995-til
  - '85 Volvo Station Wagon - 100,000 Miles - Clean Car, Leather Seats ..... \$4,500-til
- USED TRUCKS**
- '94 Chevrolet S10 Pickup - 100,000 Miles - Low Mileage ..... \$9,250-til
  - '94 Chevrolet Extended Cab - 100,000 Miles - Low Mileage ..... \$14,995-til
  - '93 Astrovan - 100,000 Miles - Low Mileage ..... \$12,500-til
  - '83 Ford Ranger - 100,000 Miles - Only 2000 Miles, Like New ..... \$11,500-til
  - '82 GMC 1/2 Ton Pickup - 100,000 Miles - Clean Car ..... \$10,500-til
  - '92 1/2 Ton Chevrolet - 100,000 Miles - Auto Trans, Clean ..... \$9,500-til
  - '92 Isuzu 4x4 Pickup - 100,000 Miles - Low Mileage ..... \$7,995-til
  - '91 1/2 Ton Full Size Pickup - 100,000 Miles - Low Mileage ..... \$7,800-til
  - '81 Chevrolet K Blazer - 100,000 Miles - Good Hunting Truck ..... \$3,500-til
- Hwy. 69, Colmesnell • 283-7605 • 837-2244

## Obituaries

### James Benford "J.B." Dean

ROCKLAND — Services for James Benford "J.B." Dean, 88, of Rockland were held at 10 a.m. Friday, Aug. 12, 1994, from the Rockland Baptist Church with Bro. Tom Oates, pastor, officiating.

Mr. Dean died Aug. 10 at the Woodville Convalescent Center.

A native of Rockland, he was a long-time carpenter with Local Carpenter Union No. 502. He was a member of the Rockland Baptist Church, where he had served as a deacon and was director. He was preceded in death by his sister, Mary Ida Dean Davis on Sunday, Aug. 7, 1994.

Survivors include two brothers, Ralph Dean of Diboll and Preston Dean of Rockland; and a number of nieces and nephews.

Memorials may be made to the Rockland Baptist Church, P.O. Box 6, Rockland, Texas 75970.

Stinger and Griffin Funeral Home of Woodville directed the arrangements.

### Edna Mae Glenn

WOODVILLE — Services for Edna Mae Glenn, 78, of Woodville were held at 10 a.m. Saturday, Aug. 13, 1994, from the First Baptist Church of Woodville with Dr. Chet Hane, pastor, officiating.

Burial followed at 2 p.m. in the Rosewood Cemetery in Humble.

Mrs. Glenn died Aug. 10 at St. Elizabeth Hospital in Beaumont.

A native of Louisiana, she had resided in the Golden Triangle before moving to Woodville 12 years ago. Mrs. Glenn died in an endowment member of the Woodville Chapter No. 482 of the Order of the Eastern Star.

Survivors include her husband, Max Hillabrand of Woodville; a daughter, Diana Plester of Humble; two grand children; four great-grandchildren; one niece; and one nephew.

### W.A. McLeod

BEECH GROVE — Services for W.A. McLeod, 85, of Beech Grove will be held at 10 a.m. Wednesday, Aug. 17, at the Beech Grove Baptist Church.

Burial will follow at the Holton Cemetery.

He died Aug. 15 at his residence.

A native and lifelong resident of the area, he taught school for about 40 years, with most of his service at the old Beech Grove School.

Survivors include his wife, Wilma McLeod of Beech Grove; two sons, Buck McLeod and Terry McLeod, both of Beech Grove; two sisters, Jewel and Lida, both of Beech Grove; and four great-grandchildren.

Forest Oaks Funeral Home of Jasper directed the arrangements.

### Ethel Lee Smith Michon

FORT ARTHUR — Services for Ethel Lee Smith Michon, 71, of Fort Arthur were held at 10 a.m. Tuesday, Aug. 16, 1994, from the Fort Arthur Baptist Church with Dr. Chet Hane, pastor, officiating.

Burial followed at 2 p.m. in the Rosewood Cemetery in Humble.

Mrs. Michon died Aug. 10 at St. Elizabeth Hospital in Beaumont.

A native of Louisiana, she had resided in the Golden Triangle before moving to Woodville 12 years ago. Mrs. Michon died in an endowment member of the Woodville Chapter No. 482 of the Order of the Eastern Star.

Survivors include her husband, Max Hillabrand of Woodville; a daughter, Diana Plester of Humble; two grand children; four great-grandchildren; one niece; and one nephew.

Pallbearers were Don Bell, Harold W. Latta, Don Gidley, Joseph C. Koble, Lloyd Walker and Melvin Davidson.

Riley Funeral Home of Woodville directed the arrangements.

### Alton Eugene "Sonny" Tompkins Sr.

SPURGER — Masonic memorial services for Alton Eugene "Sonny" Tompkins Sr., 65, of Spurger were held at 2 p.m. Wednesday, Aug. 10, 1994, from the Spurger United Methodist Church with the Rev. John F. Allen, pastor, officiating.

Masonic rites were directed by the Snow River Lodge No. 383.

Mr. Tompkins died Aug. 6 at St. Elizabeth Hospital in Beaumont.

A native of Cedar Bayou, he was a former resident of North Pole, Alaska and had resided in Spurger for 10 years. He was a retired mechanic for Local 902 in Fairbanks, Alaska.

Survivors include his wife, Margaret Tompkins of Spurger; two sons, Alton E. Tompkins Jr. of Spurger and Darrell G. Tompkins Sr. of Baytown; a daughter, Shirley K. Gumb of North Pole, Alaska; a sister, Marcia Tompkins of Baytown; 11 grandchildren; and a great-grandchild.

Riley Funeral Home of Woodville directed the arrangements.

### Vera D. Rotan

WOODVILLE — Graveside services for Vera D. Rotan, 89, of Woodville were held at 4 p.m. Sunday, Aug. 14, 1994, in the Campground Cemetery near Woodville with Dr. Charles W. Hane, pastor, officiating.

Mrs. Rotan died Aug. 13 at the Tyler County Hospital in Woodville.

A native of Colmesnell and lifelong resident of Woodville, she was retired.

Survivors include her husband, Alton Eugene Tompkins Sr. of Spurger; two sons, Alton E. Tompkins Jr. of Spurger and Darrell G. Tompkins Sr. of Baytown; a daughter, Shirley K. Gumb of North Pole, Alaska; a sister, Marcia Tompkins of Baytown; 11 grandchildren; and a great-grandchild.

Riley Funeral Home of Woodville directed the arrangements.

Continued on Page 5A

## Church News

### Church celebrates 126th year

MOSS HILL — The Moss Hill Missionary Baptist Church, located east of Woodville on Moss Hill Road, will celebrate its 126th anniversary with services beginning Thursday, Aug. 18, and continuing through Sunday, Aug. 21.

### Mission outreach planned

DOUCETTE — The mission outreach program of the Christ Holy Temple Church in the Clear Springs/Doucette area will begin Wednesday, Aug. 17, and continue through Saturday, Aug. 20. Services on Friday, Aug. 19, will be directed at area youth and a program on Saturday will be a musical.

Sister Johnny Lee McQueen is the mission president and the Rev. Dan Mitchell is the pastor.

### Morgans announce son's birth

BEAUMONT — Wayne and Debbie Morgan of Beaumont have announced the arrival of their son, Austin Taylor, who was born at 4:53 p.m. Tuesday, Aug. 9, at St. Elizabeth Hospital in Beaumont.

The child weighed six pounds, nine ounces and was 19 inches long.

Grandparents are Billy and Betty Morgan of Houston and great-grandparents are Lloyd and Marcella Smith of Colmesnell.

### Gregory reunion slated Saturday

DAM B — The Gregory Family Reunion will begin at 10 a.m. Saturday, Aug. 20, at the Methodist Church, State Park's dining hall near Dam B.

### Church celebrates 126th year

MOSS HILL — The Moss Hill Missionary Baptist Church, located east of Woodville on Moss Hill Road, will celebrate its 126th anniversary with services beginning Thursday, Aug. 18, and continuing through Sunday, Aug. 21.

Masonic rites were directed by the Snow River Lodge No. 383.

**Nita's Fashion**  
Located at The Woodville Inn  
Saturdays only 283-3741 or 888-877

**KNAPP**  
Corner of Hwy. 69 & 283-287

**FORD**  
283-2526

**DAVIS**  
283-3333

**WALMART**

**E & L Lumber Co**

**FEW READY MIX**  
283-2622  
Woodville, Tx

**A&M MOTOR CO. INC.**  
Pontiac • Buick • Oldsmobile • GMC Trucks  
283-2534

**Jarrott's Pharmacy**  
Serving Tyler County Since 1952  
205 S. Magnolia • 283-2550 • Woodville

**Brookshire Bros.**  
The Best For Less • 283-3333 • Woodville, Texas

**Allison Chevrolet**

**Bestway Foods**

**McDonald's of Woodville**  
We have Pizza & Pasta • 283-5855

**Woodville Convenience Center**  
Living with dignity, Aging with understanding. Caring with pride.  
102 N. Beech • 283-2534 • Woodville

**FIRST National Bank**  
WOODVILLE BRANCH  
Your Full Service - Full Time Bank  
283-8231 • Hwy. 190 E. • Woodville

**TEMPLE-INLAND**  
FINEST PRIMA IN LINE BREWERY



Mrs. Michal Thomas Wagner

## Diabetic Patients

"There's No Place Like Home"

Do you have frequent infections requiring IV antibiotics?

Wouldn't you prefer receiving your IV medications in the comfort of your home or in a relaxing clinic?

For more information Please call: Universal Infusion Services' Clinical Administrator:

Universal Infusion Jasper

Beaumont 832-6100

384-2354



# Sports

with Don Stevenson

## Tyler County grid teams open with scrimmage contests

TYLER COUNTY — The Warren Warriors open the grid season for county schools Thursday when they travel to Huntington for their first scrimmage. Friday the other three county football teams enter into scrimmage contests. Woodville travels to Hampshire-Fannett, Colmesneil travels to Hardin, while Chester hosts Lovelady. Woodville's encounter with Hampshire-Fannett will give the Eagles a feel of just how strong they might be this season. The Longhorns are ranked in the top 20 of the state's 3A football poll by the Associated Press.

3A Hardin, The Hornets were 3-7 last year as a 2A club and return seven lettermen. Chester also takes on a high class club in the likes of 2A Lovelady. The scrimmage schedule is as follows: Thursday, Warren at Huntington - 6 p.m. Friday, Lovelady at Chester - 6 p.m.; Woodville at Hampshire-Fannett - 7:30 p.m.; and Colmesneil at Hardin - 6 p.m.

### A Delicious Duo From Dairy Queen!

Good only at these East Texas DO<sup>®</sup> locations:

Abilene	Greenville	Huntsville	Longview	Odessa	Paris
Adrian	Hamshire-Fannett	Hamshire-Fannett	Hamshire-Fannett	Hamshire-Fannett	Hamshire-Fannett
Albany	Hamshire-Fannett	Hamshire-Fannett	Hamshire-Fannett	Hamshire-Fannett	Hamshire-Fannett
Albion	Hamshire-Fannett	Hamshire-Fannett	Hamshire-Fannett	Hamshire-Fannett	Hamshire-Fannett
Albion	Hamshire-Fannett	Hamshire-Fannett	Hamshire-Fannett	Hamshire-Fannett	Hamshire-Fannett



THEY'RE BAAACKKKK! — The Woodville Eagles are ready for another football playoff run in a season which begins Sept. 2 at home against Huntington. Back for another year of varsity play are (Front, L-R) Kevin Adams, Edmond Lewis, James Ivy, Craig Sylvester and Kendrick Beatty. Also back is head football coach Craig McGallion who posted a 6-4-1 mark in his first year at Woodville. (Photo by Don Stevenson)

## Eagles hope to fly high again

(Second in a four part series) WOODVILLE — The Woodville Eagles caught a lot of folks by surprise last season, posting a 6-4-1 mark and reaching the playoffs under first year head coach Craig McGallion. This year McGallion and Eagles hope to return to inch a little further down the line in the playoffs with a team that will return 16 lettermen which includes six offensive and four defensive starters. But returning to the playoffs will most likely be more difficult than before. A lot of people overlooked us last year, notes the Woodville coach. "There will be a revenge factor this season. Last year was a rebuilding year for a lot of teams in the district. Standing in the way to his playoffs are seven teams in the new realigned 21-3A district, including preseason favorite Stephen F. Austin of Ft. Arthur and perennial power Newton. "SFA was rebuilding last year and went 10-1," emphasizes McGallion. "They've also got one of the best defensive linemen in the nation (Chris Reed). McGallion says that Bama is the most improved team in the district and that Orangeburg is to be looked at as the dark horse of the league. And what about Woodville? "We have a lot of doers," says the Woodville coach of this year's team. "There is not a lot of talk. They show it by example. They worked very hard in the spring and have worked very hard in the weight room. McGallion backs his compliment of his players with another remark. "Championships are won and lost in the spring," he stresses. "They (the players) are on the edge. They could step over and make a great football team. Every team is different," he adds. "Each has its own personality. They (Woodville) believe that they can play with anyone. They've got the desire." One of Woodville's desires this year is to get off to a better start than last season. The Eagles opened with an 0-2-1 mark in non-district play before putting it all together in league play with a 6-1 record. Their only loss in district came at the hands of SFA in a 31-7 contest. They also lost to Liberty guard, Frank Sylvester (5-10, 240) and Darin Baute (5-10, 215), and tackles Brandon Prevost (6-2, 225) and Edmond Lewis (6-1, 245). Ready for action also are center Charles Odom (5-10, 180), guard Brandon Allen (5-10, 220), and tackles Nick Marshall (6-0, 250) and Bobby Walker (5-10, 220). On defense, the Eagles' attack focuses on the linebackers where Jason Tolbert (6-2, 185) and Kenya Williams (5-9, 205) handle the outside duties, and James Ivy (5-10, 192) along with either Trevor Odom (5-9, 210) or Dale Threlley (5-9, 195) will work the inside. Brad King and Bert Thorford (5-9, 165) will come in to spell the starters. Also back on defense is junior tackle Robert Russell (5-10, 245). The other tackle position is still up for grabs according to McGallion. Working the nose guard is junior Shawn Midkiff (5-10, 210), backed with Brandon Allen. Steven Hadin (6-1, 180) and Justin Sturrock will take care of the corners on defense, while Craig Lewis (5-9, 165) and Sonny Hilliard are the safeties. The biggest question mark for the Eagles this season is their kicking game. McGallion admits that the coaching staff is spending at least 30 minutes a day looking for the right kicker and punter. The Eagles still have a couple of weeks to find what they need although they open scrimmage play at Hampshire-Fannett Friday. Most of the time there is no kicking in preseason scrimmages. Following Hampshire-Fannett the Eagles will journey to Livingston for their second and last scrimmage contest on August 26. Then it's Huntington on September 2nd home for the season opener. "I'm excited about this year," says the Woodville coach. "We've been working on this since the second week of November. It's going to be a fun year. There will be ups and downs, but these guys have enough character to have more ups than downs."

### \$1.99 with coupon

## All New Steak Finger Country Basket

Tender steak fingers, fries, Texas toast and country gravy.

### Banana Split

Scoops of Dairy Queen<sup>®</sup> soft serve, surrounded by fresh bananas. With all of your favorite toppings: strawberry, pineapple, and chocolate. And plenty of whipped topping, too!

August 14-31, 1994 only!

**99¢ with coupon**

### \$1.99 with coupon

## All New Steak Finger Country Basket

Good only at above locations. Limit 6 per coupon. Offer good August 14-31, 1994. ©Reg. U.S. Pat. & Tm. Off. Am. D.O. Corp. 7/11/93. Pat. & Tm. D.O. Op. Coun.

### 99¢ with coupon

## Banana Split

Good only at above locations. Limit 6 per coupon. Offer good August 14-31, 1994. ©Reg. U.S. Pat. & Tm. Off. Am. D.O. Corp. 7/11/93. Pat. & Tm. D.O. Op. Coun.

### Buy one at regular price and get one FREE! with coupon

## All New Steak Finger Country Basket

Good only at above locations. Limit 6 per coupon. Offer good August 14-31, 1994. ©Reg. U.S. Pat. & Tm. Off. Am. D.O. Corp. 7/11/93. Pat. & Tm. D.O. Op. Coun.

## Colmesneil volleyballers win first match

DIBOLL — The Colmesneil Lady Bulldogs volleyball team made quick work of breaking a 15 game streak from last year with an opening season win over class 3A Diboll Friday. Colmesneil defeated the Lady Lumberjacks 15-10, 11-15, 15-8 to capture their first girls volleyball victory in the history of the school. Last year was the first year Colmesneil participated in girls volleyball. Coach Mike Lannon noted the play of Jennifer Pittman with steady serves, Rochelle Daniels on defense, and Rachel McKinney with three kills. "They were excited and stunned," he said of the girls following the victory. The Colmesneil junior varsity also got in on the winning act, defeated the Diboll junior varsity 15-10, 15-9. Colmesneil next hosts Beaumont Christian Friday before entering the Warren Volleyball Tournament next week.

## Three graduated from SFA

NACOGDOCHES — Three students from Woodville were among candidates for graduation from Stephen F. Austin State University during summer commencement. They include David Leslie Morris, bachelor of arts degree in the humanities, and Carol Leah Walton, master of education degree in special education. Both also are graduates of Woodville High School. J.T. Walton also received a bachelor's degree in interdisciplinary studies.

## Rayburn Country GOLF SPECIALS!

27 Holes w/Car \$32.50 + tax, per player  
18 Holes w/Car \$22.50 + tax, per player  
9 Holes w/Car twilight Special Mon. thru Thurs. after 5 p.m. \$12.50 + tax, per player  
See Time Required - Call 1-800-882-1442 Local 686-2956

## Looking At Sports

### Oh, what to do? What to do?

By Don Stevenson

Oh, what to do? The professional baseball season has begun and we're looking at it with a mix of excitement and apprehension. It's almost as if we're back in the Great Depression of '29. Quick, someone get us the number of strikes we can strike out our inner feelings of just how disheartening we all are over not being able to live life without major league baseball for the next 52 days.

Gimme a break, okay? I love baseball as much as the next guy, but another strike, this one the eighth since 1972, is going to affect me about like my daughter's scot threatening to run away from home. Adios amigos, and don't let the door hit you on the way out.

And I really don't give a rip who's at fault. The players say they can't handle a salary cap, and the owners say they can't survive unless they have one. Gimme another break! That's like a guy dressed in a thousand dollar suit and diamond rings on every digit arguing the sales price of a Lamborghini with the dealership owner. I'm sorry here, but I just don't have much sympathy.

No, this old boy will let the high rollers use their agents and lawyers to work out their multi-million dollar deals while he gets up every morning at six to get ready for work. And instead of driving two hours to Houston or four hours to Dallas to watch the Astros or Rangers in person, and instead of tuning into HSE, Turner, KTVT, or WGN every so often, I think that I shall instead fix the leaky faucet, wash my car, read a book on how to control my finances, and visit a lady in a nursing home that I haven't seen in a while. In other words, as the pilot said to all of us passengers as we took off down at Houston Continental Airport after a week on the sunny beaches of Mexico, "Welcome back to reality."

The problem with all of this baseball business is that as consumers we have helped create a monster. It reminds me of a kid in a toy store that is having a fit over a toy he wants. The mother keeps saying no, but the kid keeps screaming louder and louder. People begin to stare, so the mother, instead of taking a stand and teaching her child that you can't have everything you want in life by a fitsey fit, caves in and gives the kid the toy. We're the mother. The professional baseball establishment is the kid. We have indeed created something worse than Bevis and Butthead.

So how do we solve it? Well, as you have figured out by now the child is no longer in the toy store. He is outgrown his little toys of yesterday and is now demanding to use the family home for a wild party for his friends every Friday and Saturday night. But the solution is still the same. Just say no. Translated, that means I don't care whether you hold your breath and never buy me a birthday present again, you're not getting any more goods.

No, all the public has to do is to set down some rules of their own, and if the spoiled child runs away, we've good-bye. Who knows, maybe he'll be like the prodigal son in the Bible and after eating pigs in the pig pen for awhile, will come to his senses and come back home to reality.

## Lady Eagles volleyball ready for improvement

WOODVILLE — The Lady Eagles volleyball team returns eight lettermen off last year's squad that posted a 2-20 record. This year the girls hope to win at least half their games according to new head coach Judy Stoker.

## Forest service offers deer permits

LUFKIN — The U.S. Forest Service is offering a limited number of permits to hunt antlerless deer during the general season Nov. 5 to Jan. 1, 1995. Those interested in applying for a permit should send a postcard with the words "Antlerless Permit" and the applicant's 1994-95 hunting license number. Only one hunter's name may be on each card, and multiple applications for the same name are not allowed. Only postcards will be accepted.

The antlerless deer hunt will be on the Davy Crockett National Forest. Hunters familiar with the area are encouraged to specify the zone or area they prefer.

Deadline for submitting applications for the permit is Oct. 3. The card should be sent to U.S. Forest Service, Attention: Antlerless Deer Permit, 701 N. First St., Lufkin, Texas, 75901.

There will be a drawing in mid-October to select a limited number of permits. Only those chosen will be notified.

The antlerless deer hunt is coordinated by the National Forests in Texas, a federal agency, and the Texas Parks and Wildlife Department, a state agency, in an effort to balance the deer population with the available food and natural cover on the National Forests.

Hunters are reminded that a hunter orange cap and vest must be worn when hunting with firearms.

### 1994 Volleyball Schedule

#### Woodville High School

DATE	Opponent	Teams	Place/Time
AUG. 18 & 20	NEWTON TOURN.	F, J, V	TBA
AUG. 19	TBA	V	T/5 P.M.
AUG. 23	BIG SANDY	J, V, V	TBA
AUG. 25 & 27	WARREN TOURN.	J, V, V	H/5 P.M.
SEPT. 2	BIG SANDY	V	TBA
SEPT. 8 & 10	KIRBYVILLE TOURN	J, V, V	TBA
SEPT. 8 & 10	BUNA	J, V, V	H
SEPT. 13	WARREN TOURN	J, V, V	TBA
SEPT. 15 & 17	KIRBYVILLE TOURN	J, V, V	TBA
SEPT. 20	KOUNTIZE	J, V, V	T
SEPT. 23	KIRBYVILLE	J, V, V	H
SEPT. 30	NEWTON	J, V, V	T
OCT. 4	SFA	J, V, V	H
OCT. 7	KOUNTIZE	J, V, V	H
OCT. 11	WARREN	J, V, V	H
OCT. 14	BUNA	J, V, V	T
OCT. 18	KIRBYVILLE	J, V, V	H
OCT. 21	SFA	J, V, V	T
OCT. 23	NEWTON	J, V, V	H
OCT. 25	WARREN	J, V, V	T

## CDS

### 5.50%

MONTHLY INTEREST  
Minimum deposit may be required  
F.D.I.C. INSURED!

Call  
Cam Monroe  
(409)384-5715  
(800)696-3782

## Advanced Financial Services

102 W. Water St.  
Jasper, Tx. 75951

## Woodville topples Colmesneil in volleyball

COLMESNEIL — The Lady Eagles of Woodville opened their season play in a best of three game win over the Colmesneil Lady Bulldogs Monday. Leading the way for Woodville was Amy Sanford who had several kills and Mandy Spells who scored with precision serves.

Woodville opened with a 9-1 in the first game but Colmesneil fought back to pull within one. The Lady Eagles finally put away the Lady Bulldogs, 15-13.

In the second game the Lady Bulldogs came back to even the match at 1-1 with a 15-11 victory.

## Hunter orange required on US Forest Service managed land

LUFKIN — With hunting season approaching, the US Forest Service reminds hunters and those accompanying them during gun deer season to wear daylight fluorescent orange. Gun deer season runs from November 5, 1994 through January 1, 1995. According to Warren Starnes, forest wildlife biologist with the National Forests and Grasslands in Texas, the color safety clothing (also called "hunter orange") has been required in the agency's three wildlife management areas since 1985. In 1992, it was mandated on all US Forest Service managed land in Texas.

This year with the increased funding for wildlife management areas from the 1994-95 appropriations act, permits in 1995, Starnes expects a good deer population to be active in the forest and more hunters to be active as well.

According to Starnes, "Throughout the United States, accidental shootings have decreased dramatically when hunter orange has been worn. It's just good common sense."

Keep in mind, deer cannot detect orange, so while wearing it, the hunter's ability to bag his game. Deer are most sensitive to motion, sound and smell. All hunter orange will do is perhaps save the hunter's life," Starnes said. Steve Hall, conservation education

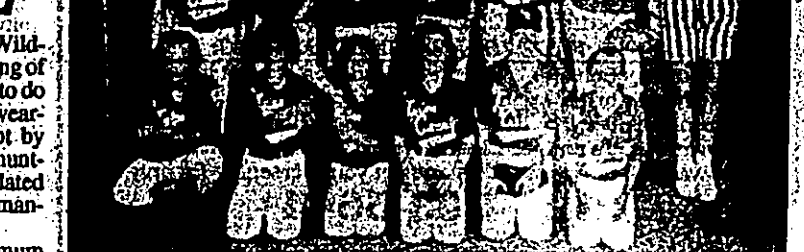

SECTIONAL FINALISTS — Tyler County's 9-10 year old softball all-stars were all smiles after making it all the way to the sectional finals last month. All-stars include (Bottom, L-R) Brittanie Crews, Charla Bandy, Kaol Andrus, Jennifer Broom, Brahdry O'Neal, Amy Duhose, (Top, L-R) Bridgette Coen, Candace Lambard, Katrina Weems, Cassie Flowers, Jessica Slunday and Jeslyn Davis. Coaches are Sharon Andrus and Sue Flowers.

## Forest service offers deer permits

LUFKIN — The U.S. Forest Service is offering a limited number of permits to hunt antlerless deer during the general season Nov. 5 to Jan. 1, 1995. Those interested in applying for a permit should send a postcard with the words "Antlerless Permit" and the applicant's 1994-95 hunting license number. Only one hunter's name may be on each card, and multiple applications for the same name are not allowed. Only postcards will be accepted.

## 93 CLOSE-OUT SPECIALS

1994 Buick Park Avenue 4Dr. Loaded: Leather, all the extras. \$387.46\* smart buy.

1994 Buick LeSabre 4Dr. \$2418 Loaded: Power driver seat, rear defogger, electric mirrors, cruise, tilt, AM/FM tape, aluminum wheels, power windows & locks, driver & passenger air bag, antilock brakes & more. \$298.07\* smart buy.

1994 Buick Century 4Dr. #2380 Power windows, auto door locks, trunk release, rear defogger, cruise, tilt, AM/FM tape, driver air bag & anti-lock brakes & more. \$235.84\* smart buy.

1994 Buick Skylark 4Dr. #2348 4-way driver seat adjuster, delay wipers, defogger, cruise, tilt, AM/FM tape, 14" polycast wheels, driver air bag, antilock brakes & more. \$228.24\* smart buy.

1994 Oldsmobile Ciera 4Dr. #2225 3100V-6, 4 speed, automatic, power door locks, tilt, AM/FM stereo, driver air bag, antilock brakes & more. \$225.26\* smart buy.

1994 Pontiac Bonneville 4Dr. #2330DEMO 4.8% APR Financing Available. \$18,722.390 NOW \$18,798\*

1994 Pontiac Sunbird 4Dr. #2382 Automatic, A/C, Cruise, Tilt, Tape, Door Locks & more. \$12,116\*

## A&M Motor Co., Inc.

605 S. Magnolia 283-2534 Woodville

PONTIAC • BUICK • OLDSMOBILE • GMC TRUCKS

## Business and Service Guide

Would you like to advertise here?

Economical & Effective...

Call 283-2516.

RENT A TEMPO from KNAPP FORD for only \$20 per day and 20¢ per mile 283-2526

TRIPLE "L" EQUIPMENT RENTAL Since 1985 SALES & RENTALS

• AIR COMPRESSORS  
• POWER TOOLS  
• CONCRETE MASONRY  
• ELECTRIC AIR COMPRESSOR & TOOLS  
• BACKHOE & FRONT END LOADERS  
• PUMPS & GENERATORS  
• HIGH PRESSURE WASHERS  
• PORTABLE WELDERS  
• SAND/BLASTERS & POST HOLEDRILLERS  
• DIRT/SPHALL COMPACTOR  
• TRENCHERS  
• ROTARY TILLERS  
• PAVING BREAKERS  
• CONCRETE GUIP

384-8917  
605 E. Milam Jasper

DOGWOOD TRAILS MANOR

Tyler County's Newest Nursing Facility

76 Hwy 190 W. Woodville, Tx 75799 409-283-8147

Would you like to advertise here?

Economical & Effective...

Call 283-2516.



The deadline for submitting news items for publication in The Tyler County Booster is 5 p.m. on Mondays.

BACK TO NATURE HEALTH FOOD STORE

Announces their New Opening this Thursday, Aug. 18. EVERYONE WELCOME TO COME BY FOR 'Back To Nature' REFRESHMENTS & REGISTER TO WIN A FREE IRIDODOLOGY SCREENING.

Warren FFA wins at state convention

FORT WORTH—The Warren FFA chapter won a Golden Horizon Award winner at the 66th Annual Texas FFA convention held July 12-15 in Fort Worth, FFA advisors for Warren are Ken Cautin and Rex Corrie.

Atkinson wins scholarship

PAYETTEVILLE, Ark.—Brad Atkinson of Warren has been awarded a Chancellor's Scholarship to attend the University of Arkansas, Fayetteville.

Tyler County School Lunch Menus

Table listing school lunch menus for various districts including Chesham ISD, Wagon ISD, Wagon ISD, Colmesneil ISD, and Spurger ISD. Each entry lists the day and menu items.

NOTICE OF EFFECTIVE TAX RATE 1994 Property Tax Rates in Warren I.S.D.

This notice concerns 1994 property tax rates for Warren school district. It presents information about three tax rates. Last year's tax rate is the actual rate the school district used to determine property taxes last year.

Table showing property tax rates for Warren I.S.D. including last year's tax rate, this year's effective tax rate, and this year's rollback tax rate.

For a school district with additional rollback rate for pollution control, insert the following lines:

Table with 2 columns: Description, Amount. Includes additional rate for pollution control and rollback tax rate.

Schedule A Warren I.S.D. Unencumbered Fund Balances

Table showing unencumbered fund balances for Warren I.S.D. with columns for Type of Property Tax Fund and Balance.

Schedule B 1994 Debt Service

Table showing 1994 debt service for Warren I.S.D. with columns for Description of Debt, Principal or Contract Payment to be Paid from Property Taxes, Interest to be Paid from Property Taxes, Other Amounts to be Paid, and Total Payment.

Schedule C Expected Revenue from Additional Sales Tax

For hospital districts, cities and counties with additional sales tax to reduce property taxes. In calculating its effective and rollback tax rates, the unit estimated that it will receive \$ 0.00 in additional sales and use tax revenues.

Schedule D State Criminal Justice Mandate (For Counties)

The County Auditor certifies that the County has spent \$ \_\_\_\_\_ in the previous 12 months beginning \_\_\_\_\_ for the maintenance and operations cost of keeping inmates sentenced to the Texas Department of Criminal Justice.

Schedule E Transfer of Department, Function or Activity

The \_\_\_\_\_ spent \$ \_\_\_\_\_ from \_\_\_\_\_ on the \_\_\_\_\_ operates this function in all or a majority of the \_\_\_\_\_.

NOTICE OF EFFECTIVE TAX RATE 1994 Property Tax Rates in Spurger ISD

This notice concerns 1994 property tax rates for Spurger school district. It presents information about three tax rates. Last year's tax rate is the actual rate the school district used to determine property taxes last year.

Table showing property tax rates for Spurger ISD including last year's tax rate, this year's effective tax rate, and this year's rollback tax rate.

For a school district with additional rollback rate for pollution control, insert the following lines:

Table with 2 columns: Description, Amount. Includes additional rate for pollution control and rollback tax rate.

Schedule A Spurger ISD Unencumbered Fund Balances

Table showing unencumbered fund balances for Spurger ISD with columns for Type of Property Tax Fund and Balance.

Schedule B 1994 Debt Service

Table showing 1994 debt service for Spurger ISD with columns for Description of Debt, Principal or Contract Payment to be Paid from Property Taxes, Interest to be Paid from Property Taxes, Other Amounts to be Paid, and Total Payment.

Schedule C Expected Revenue from Additional Sales Tax

For hospital districts, cities and counties with additional sales tax to reduce property taxes. In calculating its effective and rollback tax rates, the unit estimated that it will receive \$ 0.00 in additional sales and use tax revenues.

Schedule D State Criminal Justice Mandate (For Counties)

The County Auditor certifies that the County has spent \$ \_\_\_\_\_ in the previous 12 months beginning \_\_\_\_\_ for the maintenance and operations cost of keeping inmates sentenced to the Texas Department of Criminal Justice.

Schedule E Transfer of Department, Function or Activity

The \_\_\_\_\_ spent \$ \_\_\_\_\_ from \_\_\_\_\_ on the \_\_\_\_\_ operates this function in all or a majority of the \_\_\_\_\_.

NOTICE OF EFFECTIVE TAX RATE 1994 Property Tax Rates in Chester ISD

This notice concerns 1994 property tax rates for Chester school district. It presents information about three tax rates. Last year's tax rate is the actual rate the school district used to determine property taxes last year.

Table showing property tax rates for Chester ISD including last year's tax rate, this year's effective tax rate, and this year's rollback tax rate.

For a school district with additional rollback rate for pollution control, insert the following lines:

Table with 2 columns: Description, Amount. Includes additional rate for pollution control and rollback tax rate.

Schedule A Chester ISD Unencumbered Fund Balances

Table showing unencumbered fund balances for Chester ISD with columns for Type of Property Tax Fund and Balance.

Schedule B 1994 Debt Service

Table showing 1994 debt service for Chester ISD with columns for Description of Debt, Principal or Contract Payment to be Paid from Property Taxes, Interest to be Paid from Property Taxes, Other Amounts to be Paid, and Total Payment.

Schedule C Expected Revenue from Additional Sales Tax

For hospital districts, cities and counties with additional sales tax to reduce property taxes. In calculating its effective and rollback tax rates, the unit estimated that it will receive \$ 0.00 in additional sales and use tax revenues.

Schedule D State Criminal Justice Mandate (For Counties)

The County Auditor certifies that the County has spent \$ \_\_\_\_\_ in the previous 12 months beginning \_\_\_\_\_ for the maintenance and operations cost of keeping inmates sentenced to the Texas Department of Criminal Justice.

Schedule E Transfer of Department, Function or Activity

The \_\_\_\_\_ spent \$ \_\_\_\_\_ from \_\_\_\_\_ on the \_\_\_\_\_ operates this function in all or a majority of the \_\_\_\_\_.

NOTICE OF EFFECTIVE TAX RATE 1994 Property Tax Rates in Colmesneil ISD

This notice concerns 1994 property tax rates for Colmesneil school district. It presents information about three tax rates. Last year's tax rate is the actual rate the school district used to determine property taxes last year.

Table showing property tax rates for Colmesneil ISD including last year's tax rate, this year's effective tax rate, and this year's rollback tax rate.

For a school district with additional rollback rate for pollution control, insert the following lines:

Table with 2 columns: Description, Amount. Includes additional rate for pollution control and rollback tax rate.

Schedule A Colmesneil ISD Unencumbered Fund Balances

Table showing unencumbered fund balances for Colmesneil ISD with columns for Type of Property Tax Fund and Balance.

Schedule B 1994 Debt Service

Table showing 1994 debt service for Colmesneil ISD with columns for Description of Debt, Principal or Contract Payment to be Paid from Property Taxes, Interest to be Paid from Property Taxes, Other Amounts to be Paid, and Total Payment.

Schedule C Expected Revenue from Additional Sales Tax

For hospital districts, cities and counties with additional sales tax to reduce property taxes. In calculating its effective and rollback tax rates, the unit estimated that it will receive \$ 0.00 in additional sales and use tax revenues.

Schedule D State Criminal Justice Mandate (For Counties)

The County Auditor certifies that the County has spent \$ \_\_\_\_\_ in the previous 12 months beginning \_\_\_\_\_ for the maintenance and operations cost of keeping inmates sentenced to the Texas Department of Criminal Justice.

Schedule E Transfer of Department, Function or Activity

The \_\_\_\_\_ spent \$ \_\_\_\_\_ from \_\_\_\_\_ on the \_\_\_\_\_ operates this function in all or a majority of the \_\_\_\_\_.



**NOTICE OF EFFECTIVE TAX RATE**

**1994 Property Tax Rates in Tyler County**

This notice concerns 1994 property tax rates for Tyler County. It presents information about three tax rates. Last year's tax rate is the actual rate the taxing unit used to determine property taxes last year. This year's effective tax rate would impose the same total taxes as last year if you compare properties taxed in both years. This year's rollback tax rate is the highest tax rate the taxing unit can set before taxpayers can start tax rollback procedures. In each case these rates are found by dividing the total amount of taxes by the tax base (the total value of taxable property) with adjustments as required by state law. The rates are given per \$100 of property value.

	General Fund	Farm to Market/ Flood Control Fund County Spec	Jeil Fund	Hospital
<b>Last year's tax rate:</b>				
Last year's operating taxes	\$ 1,394,053	\$ 883,637	\$ -0-	\$ 427,210
Last year's debt taxes	\$ -0-	\$ -0-	\$ 235,891	\$ -0-
Last year's total taxes	\$ 1,394,053	\$ 883,637	\$ 235,891	\$ 427,210
Last year's tax base	\$ 449,694,622	\$ 441,818,525	\$ 471,781,958	\$ 449,694,631
Last year's total tax rate	\$ .31 /\$100	\$ .20 /\$100	\$ .05 /\$100	\$ .095 /\$100
<b>This year's effective tax rate:</b>				
Last year's adjusted taxes (after subtracting taxes on lost property)	\$ 1,372,654	\$ 867,231	\$ 233,169	\$ 420,652
+ This year's adjusted tax base (after subtracting value of new property)	\$ 448,965,144	\$ 441,083,128	\$ 470,910,615	\$ 448,965,153
- This year's effective tax rate for each fund	\$ .30573 /\$100	\$ .19661 /\$100	\$ .04951 /\$100	\$ .09369 /\$100
Total effective tax rate	\$ .55185 /\$100			\$ .09369 /\$100

In the first year a county collects the additional sales tax to reduce property taxes, it must insert the following lines unless its first adjustment was made last year:

- Sales tax adjustment rate	\$ . /\$100
- Effective tax rate	\$ . /\$100

x 1.03 = maximum rate unless unit publishes notices and holds hearing \$ .56840 /\$100 \$ .09650 /\$100

**This year's rollback tax rate:**

	General Fund	Farm to Market/ Flood Control Fund County Spec	Jeil Fund	Hospital
Last year's adjusted operating taxes (after subtracting taxes on lost property and including taxes for state criminal justice mandate.)	\$ 1,648,203	\$ 867,231	\$ -0-	\$ 420,652
+ This year's adjusted tax base	\$ 448,965,144	\$ 441,083,128	\$ 470,910,615	\$ 448,965,153
- This year's effective operating rate	\$ .36711 /\$100	\$ .19661 /\$100	\$ -0- /\$100	\$ .09369 /\$100
x 1.08 = this year's maximum operating rate	\$ .39647 /\$100	\$ .21233 /\$100	\$ -0- /\$100	\$ .10118 /\$100
+ This year's debt rate	\$ -0- /\$100	\$ -0- /\$100	\$ .04575 /\$100	\$ -0- /\$100
- This year's rollback rate for each fund	\$ .39647 /\$100	\$ .21233 /\$100	\$ .04575 /\$100	\$ .10118 /\$100
- This year's total rollback rate	\$ .55455 /\$100			\$ .10118 /\$100

A county that collects the additional sales tax to reduce property taxes, including one that collects the tax for the first time this year, must insert the following lines:

- Sales tax adjustment rate	\$ .05755 /\$100
- Rollback tax rate	\$ .59700 /\$100

For a county with additional rollback rate for pollution control, insert the following lines:

- Additional rate for pollution control	\$ . /\$100
- Rollback tax rate	\$ . /\$100

**Schedule A Tyler County**

**Unencumbered Fund Balances**

The following estimated balances will be left in the unit's property tax accounts at the end of the fiscal year. These balances are not encumbered by a corresponding debt obligation.

Type of Property Tax Fund	Balance
Maintenance & Operations	\$ 655,000
Jeil Fund	65,000

**Schedule B 1994 Debt Service**

The unit plans to pay the following amounts for long-term debts that are secured by property taxes. These amounts will be paid from property tax revenues (or additional sales tax revenues, if applicable).

Description of Debt	Principal or Contract Payment to be Paid from Property Taxes	Interest to be Paid from Property Taxes	Other Amounts to be Paid	Total Payment
Jeil Fund	\$ 145,000.00	\$ 78,292.50	\$ .00	\$ 223,293
<i>(Expand as needed)</i>				
Total required for 1994 debt service			\$ 223,293	
- Amount (if any) paid from funds listed in Schedule A			\$ 00	
- Excess collections last year			\$ 19,040	
- Total to be paid from taxes in 1994			\$ 204,253	
+ Amount added in anticipation that the unit will collect only 94 % of its taxes in 1994			\$ 13,037	
- Total Debt Levy			\$ 217,290	

**Schedule C Expected Revenue from Additional Sales Tax**

(For hospital districts, cities and counties with additional sales tax to reduce property taxes) In calculating its effective and rollback tax rates, the unit estimated that it will receive \$ 260,632 in additional sales and use tax revenues.

**Schedule D State Criminal Justice Mandate (For Counties)**

The Tyler County Auditor certifies that Tyler County has spent \$ 23,764 in the previous 12 months beginning September 1993 for the maintenance and operations cost of keeping inmates sentenced to the Texas Department of Criminal Justice. Tyler County Sheriff has provided information on these costs, minus the state revenues received for reimbursement of such costs.

**Schedule E Transfer of Department, Function or Activity**

The \_\_\_\_\_ spent \$ \_\_\_\_\_ from \_\_\_\_\_ to \_\_\_\_\_ on the \_\_\_\_\_ operates this function in all or a majority of the \_\_\_\_\_.

This notice contains a summary of actual effective and rollback tax rates calculations. You can inspect a copy of the full calculations at Tyler County Tax Office, 1004 W. Bluff, Woodville, Texas 75979.

Name of person preparing this notice: Sandra Hamilton, Collector  
Title: Tax Assessor/Collector  
Date prepared: August 15, 1994

**Snodgrass completes basic**

ORLANDO, Fla. — Navy Fireman Jerry L. Snodgrass, son of Larry L. Snodgrass of Colmesneil, recently completed basic training at Recruit Training Command, Orlando, Fla. During the cycle, recruits are taught general military subjects designed to prepare them for further academic and on-the-job training in one of the Navy's 85 occupational fields.

**THE GREAT EAST TEXAS TOUR**

Thanks Woodville! The Great East Texas Tour was a smashing success.

We know Woodville had spirit. You showed us just how friendly and hospitable you are by rolling out the red carpet when Channel 6 came in town.

Just send \$19.95 to: KFDH Channel 6 Great East Texas Tour P.O. Box 7128 Beaumont, Texas 77726 (Allow 4-6 weeks for delivery.)

BELIEVE THE GREAT EAST TEXAS TOUR Channel 6 is making The Great East Texas Tour available for your personal library.

IFM ON THE MOVE

**Back-to-School Special**

1 Pair Soft Contact Lenses \$139.00

Includes Exam, Care Kit, Instructions & Follow up Visit

Dr. Gary E. Tatum, Optometrist

103 N. Pecan, Woodville 283-301, or, 1-800-999-7493

**NO COUPON REQUIRED**

**Single Vision Glasses**  
1 Pair \$49.00  
2 Pair \$79.00  
FRAMES INCLUDED. (Prescription Required)

**Bifocal Glasses**  
1 Pair \$69.00  
2 Pair \$99.00  
FRAMES INCLUDED. (Prescription Required)

SAME PRESCRIPTION SPECIALLY TAGGED FRAMES  
Offer includes most single vision and bifocal prescriptions. Some lens restrictions apply. UV and No Scratch treatments are available at regular cost. Complete glasses include frames and lenses. No other discounts apply.

**SONIC**

**Brown Bag Special**

2 Sonic Old-Fashioned Burgers  
2 Orders of Fries  
2 Medium Soft Drinks

ONLY \$4.99 PLUS TAX

OFFER GOOD AUGUST 1 THRU AUGUST 31, 1994. NO. 1 OR NO. 2 LITTLE SINGLE PARTY BURGERS ONLY.

WELCOME TO FAMILY NIGHT All Burgers 1/2 price after 5 p.m.

283-3601 Woodville, Tx

**New Wal-Mart Manager**



Dan Durtsch (pronounced "Durchee"), has arrived as the new Wal-Mart manager for the Woodville store. Durtsch, formerly of Abilene, brings with him five years of Wal-Mart retailing experience and his father is a Wal-Mart district manager in Sacramento, Calif. The new store executive was informally greeted by members of the Tyler County Chamber of Commerce on Monday, Aug. 8. (Photo by John Morrison)

**Dairy Queen store earns Silver Cone award**

MINNEAPOLIS, Minn. — Edward Watson, executive vice president of operations for International Dairy Queen, Inc. (IDQ), has announced that the Dairy Queen store on 1308 West Bluff in Woodville has earned a Dairy Queen Silver Cone award for the fiscal year 1993.

"We are proud of the hard work and dedication of the owners, managers and staff at the Woodville Dairy Queen store," says Watson. "Their desire to make the store a top performer is a credit to them. Recognizing them with this award is a way of saying 'thank you' for making the Dairy Queen system a leader in the fast food industry." Awards are presented annually to the top Dairy Queen stores in the country and include "DQ" Soft Serve awards, "Queen's Choice" Premium Hard Ice Cream awards, "DQ" Yogurt awards, Full "Brazier" awards, and Limited "Brazier" awards.

The "DQ" Soft Serve awards include the Golden Scoop award, given to stores reaching 1,000 gallon soft-serve increase over the previous year, and the Silver Cone award given to stores reaching a 500 gallon increase.

The "Queen's Choice" Premium Hard Ice Cream awards include the Golden Scoop award, given to stores reaching a 200 gallon "Queen's Choice" ice cream increase over the previous year, and the Silver Scoop award given to stores reaching a 100 gallon increase.

International Dairy Queen, Inc. develops and services a system of more than 5,400 Dairy Queen and Dairy Queen/Brazier stores in the United States, Canada and 20 other countries.

**NOTICE OF EFFECTIVE TAX RATE**

**1994 Property Tax Rates in WOODVILLE T. S. D.**

This notice concerns 1994 property tax rates for WOODVILLE school district. It presents information about three tax rates. Last year's tax rate is the actual rate the school district used to determine property taxes last year. This year's effective tax rate would impose the same total taxes as last year if you compare properties taxed in both years. This year's rollback tax rate is the highest tax rate the school district can set before it must hold a rollback election. In each case these rates are found by dividing the total amount of taxes and state funds by the tax base (the total value of taxable property) with adjustments as required by state law. The rates are given per \$100 of property value.

	Amount	Rate
<b>Last year's tax rate:</b>		
Last year's operating taxes	\$ 2,350,096.98	
Last year's debt taxes	\$ 321,379.49	
Last year's total taxes	\$ 2,671,476.47	
Last year's tax base	\$ 207,298,578	
Last year's total tax rate	\$ 1.3300	/\$100
<b>This year's effective tax rate:</b>		
Last year's adjusted taxes (after subtracting taxes on lost property)	\$ 2,535,312	
+ This year's adjusted tax base (after subtracting value of new property)	\$ 192,123,709	
- This year's effective tax rate	\$ 1.3196	/\$100
x 1.03 = maximum rate unless the school district publishes notices and holds hearing	\$ 1.3592	/\$100

	Amount	Rate
<b>This year's rollback tax rate:</b>		
School maintenance and operations component	\$ 2,610,601	
+ This year's tax base	\$ 193,355,787	
- This year's debt maintenance and operating rate	\$ 1.3502	/\$100
+ .06 cents = this year's maximum operating rate	\$ 1.4102	/\$100
- This year's debt rate	\$ 2.289	/\$100
+ This year's rollback rate	\$ 1.6491	/\$100

For a taxing district with additional rollback rate for pollution control, insert the following lines:

- Additional rate for pollution control	\$ . /\$100
- Rollback tax rate	\$ . /\$100

**Schedule A WOODVILLE T. S. D.**

**Schedule A Unencumbered Fund Balances**  
The following estimated balances will be left in the unit's property tax accounts at the end of the fiscal year. These balances are not encumbered by a corresponding debt obligation.

Type of Property Tax Fund	Balance
MAINTENANCE & OPERATIONS	400,000

**Schedule B 1994 Debt Service**  
The unit plans to pay the following amounts for long-term debts that are secured by property taxes. These amounts will be paid from property tax revenues (or additional sales tax revenues, if applicable).

Description of Debt	Principal or Contract Payment to be Paid from Property Taxes	Interest to be Paid from Property Taxes	Other Amounts to be Paid	Total Payment
BONDS	\$ 230,000	\$ 154,418	\$ 500	\$ 424,918
<i>(Expand as needed)</i>				
Total required for 1994 debt service			\$ 424,918	
- Amount (if any) paid from funds listed in Schedule A			\$ -0-	
- Excess collections last year			\$ -0-	
- Total to be paid from taxes in 1994			\$ 424,918	
+ Amount added in anticipation that the unit will collect only 92 % of its taxes in 1994			\$ 36,949	
- Total Debt Levy			\$ 461,867	

**Schedule C Expected Revenue from Additional Sales Tax**  
(For hospital districts, cities and counties with additional sales tax to reduce property taxes) In calculating its effective and rollback tax rates, the unit estimated that it will receive \$ -0- in additional sales and use tax revenues.

**Schedule D State Criminal Justice Mandate (For Counties)**  
The \_\_\_\_\_ County Auditor certifies that \_\_\_\_\_ County has spent \$ \_\_\_\_\_ in the previous 12 months beginning \_\_\_\_\_ 19\_\_\_\_ for the maintenance and operations cost of keeping inmates sentenced to the Texas Department of Criminal Justice. \_\_\_\_\_ County Sheriff has provided information on these costs, minus the state revenues received for reimbursement of such costs.

**Schedule E Transfer of Department, Function or Activity**  
The \_\_\_\_\_ spent \$ \_\_\_\_\_ from \_\_\_\_\_ to \_\_\_\_\_ on the \_\_\_\_\_ operates this function in all or a majority of the \_\_\_\_\_.

This notice contains a summary of actual effective and rollback tax rates calculations. You can inspect a copy of the full calculations at TYLER COUNTY APPRAISAL DISTRICT, 806 WEST BLUFF, WOODVILLE, TEXAS 75979.

Name of person preparing this notice: MOLLIE PARKER  
Title: TAX ASSESSOR/COLLECTOR  
Date prepared: 8/19/94

**NOTICE OF EFFECTIVE TAX RATE**

**1994 Property Tax Rates in CITY OF WOODVILLE**

This notice concerns 1994 property tax rates for CITY OF WOODVILLE. It presents information about three tax rates. Last year's tax rate is the actual rate the taxing unit used to determine property taxes last year. This year's effective tax rate would impose the same total taxes as last year if you compare properties taxed in both years. This year's rollback tax rate is the highest tax rate the taxing unit can set before taxpayers can start tax rollback procedures. In each case these rates are found by dividing the total amount of taxes by the tax base (the total value of taxable property) with adjustments as required by state law. The rates are given per \$100 of property value.

	Amount	Rate
<b>Last year's tax rate:</b>		
Last year's operating taxes	\$ 160,695.16	
Last year's debt taxes	\$ 90,783.97	
Last year's total taxes	\$ 251,479.13	
Last year's tax base	\$ 62,869,781	
Last year's total tax rate	\$ 0.4000	/\$100
<b>This year's effective tax rate:</b>		
Last year's adjusted taxes (after subtracting taxes on lost property)	\$ 250,355	
+ This year's adjusted tax base (after subtracting value of new property)	\$ 61,749,838	
- This year's effective tax rate	\$ .4054	/\$100

In the first year a hospital district or city collects the additional sales tax to reduce property taxes, it must insert the following lines unless its first adjustment was made last year:

- Sales tax adjustment rate	\$ .7733	/\$100
- Effective tax rate	\$ .4054	/\$100

x 1.03 = maximum rate unless unit publishes notices and holds hearing \$ .4176 /\$100

**This year's rollback tax rate:**  
Last year's adjusted operating taxes (after subtracting taxes on lost property and adjusting for transferred function) \$ 480,445  
+ This year's adjusted tax base \$ 61,749,838  
- This year's effective operating rate \$ .7781 /\$100  
x 1.08 = this year's maximum operating rate \$ .8403 /\$100  
- This year's debt rate \$ .5799 /\$100  
+ This year's rollback rate \$ 1.4202 /\$100

A hospital district or city that collects the additional sales tax to reduce property taxes, including one that collects the tax for the first time this year, must insert the following lines:

- Sales tax adjustment rate	\$ .7733	/\$100
- Rollback tax rate	\$ .6470	/\$100

For a taxing unit with additional rollback rate for pollution control, insert the following lines:

- Additional rate for pollution control requirement	\$ . /\$100
- Rollback tax rate	\$ . /\$100

**Schedule A CITY OF WOODVILLE**

**Schedule A Unencumbered Fund Balances**  
The following estimated balances will be left in the unit's property tax accounts at the end of the fiscal year. These balances are not encumbered by a corresponding debt obligation.

Type of Property Tax Fund	Balance
NONE	

**Schedule B 1994 Debt Service**  
The unit plans to pay the following amounts for long-term debts that are secured by property taxes. These amounts will be paid from property tax revenues (or additional sales tax revenues, if applicable).

Description of Debt	Principal or Contract Payment to be Paid from Property Taxes	Interest to be Paid from Property Taxes	Other Amounts to be Paid	Total Payment
BONDS	\$ 218,028.75	\$ 111,142.50	\$ 2,467.75	\$ 331,639
<i>(Expand as needed)</i>				
Total required for 1994 debt service			\$ 331,639	
- Amount (if any) paid from funds listed in Schedule A			\$ -0-	
- Excess collections last year			\$ -0-	
- Total to be paid from taxes in 1994			\$ 331,639	
+ Amount added in anticipation that the unit will collect only 92 % of its taxes in 1994			\$ 28,836	
- Total Debt Levy			\$ 360,477	

**Schedule C Expected Revenue from Additional Sales Tax**  
(For hospital districts, cities and counties with additional sales tax to reduce property taxes) In calculating its effective and rollback tax rates, the unit estimated that it will receive \$ 480,702 in additional sales and use tax revenues.

**Schedule D State Criminal Justice Mandate (For Counties)**  
The \_\_\_\_\_ County Auditor certifies that \_\_\_\_\_ County has spent \$ \_\_\_\_\_ in the previous 12 months beginning \_\_\_\_\_ 19\_\_\_\_ for the maintenance and operations cost of keeping inmates sentenced to the Texas Department of Criminal Justice. \_\_\_\_\_ County Sheriff has provided information on these costs, minus the state revenues received for reimbursement of such costs.

**Schedule E Transfer of Department, Function or Activity**  
The \_\_\_\_\_ spent \$ \_\_\_\_\_ from \_\_\_\_\_ to \_\_\_\_\_ on the \_\_\_\_\_ operates this function in all or a majority of the \_\_\_\_\_.

This notice contains a summary of actual effective and rollback tax rates calculations. You can inspect a copy of the full calculations at TYLER COUNTY APPRAISAL DISTRICT, 806 WEST BLUFF, WOODVILLE, TEXAS 75979.

Name of person preparing this notice: MOLLIE PARKER  
Title: TAX ASSESSOR/COLLECTOR  
Date prepared: 8/19/94



**RCA 13" COLOR TV w/ REMOTE CONTROL**  
 Channel lock 8-button remote control  
 closed captioning  
 auto programming  
 181-channel cable-compatible tuning  
 Special Football Season Prices  
 Nothing Down!  
 with your good credit



**MANN FURNITURE**

Whirlpool Super Capacity Washer w/6 Cycles

Whirlpool Large Capacity Auto Dry-Miser Electric Dryer

206 W. Bluff (On Courthouse Square) 283-3740  
 1123 S. Magnolia (Next To WalMart) 283-8286

**WANT TO BUY PINE & HARDWOOD**

Woodville - (409) 283-2025



**Kirby Forest Industries**  
 Louisiana-Pacific  
 Helping the forest work for people

**MUFFLER SHOP**

THE MUFFLER SHOP  
 For all your Muffler & Radiator Repairs

- Cars & Trucks
- Domestic & Foreign
- Custom Dual Exhaust
- Custom Pipe Bending

4020 Hwy. 69 S. 283-5502  
 (Between Dale's Trailer & Jimmy's Burgers)

Introducing the most beautiful liquid MAKEUP under the sun.

**MERLE NORMAN COSMETIC STUDIOS**

The place for the beautiful face.  
 Merle Norman's new Liquid Makeup with sunscreen protection already in it! It's one of our brightest ideas, thanks to SPF 16, the lightweight coverage it gives you, and the moisturizers that are also in this great new foundation. So come into your nearest Merle Norman Cosmetic Studio and have your day in the sun.

312 W. Bluff 283-8386

Tyler County's Business Of The Week

**Dairy Queen**

DAIRY QUEEN  
 BOTH WOODVILLE LOCATIONS

Peanut Buster Parfait \$1.39

1009 S. MAGNOLIA 283-2509  
 1308 W. BLUFF 283-2584

**LONE STAR CHICKEN**

Opening Tuesday, August 23  
**SENIOR ADULT DAY**  
 Every Tuesday - For Buffet \$3.99 Includes coffee or tea

Beginning Opening Day! Come see us  
 1125 S. Magnolia 283-7510

**RCA CHAMPIONSHIPS SETS**

Limited Edition RCA Championships Jacket!

2599, 1999, 1799, 799

**MANN FURNITURE & APPLIANCE**  
 1123 S. Magnolia 283-8286

**T&M JEWELRY & REPAIR**

WE ARE NOW OPEN FOR BUSINESS!  
 Monday-Friday 8-6 Saturday 10-3  
 •Jewelry Repair  
 •Custom Design •Stone Setting  
 Christopher Tubb/Noel Monzingo  
 108 N. CHARLTON 283-6848

'94 FORD ASPIRE 4-DR. \$9995\*

**KNAPP FORD-WOODVILLE**

Automatic Transmission, Dual Air Bags, Air Conditioner, Power Steering & Power Brakes, AM/FM Stereo, 34 MPG Highway Mileage

price includes factory rebate.  
 CORNER HWYS: 69&287 283-2526

**LEADER Husqvarna FOREST & GARDEN TIMBERMAN'S SUPPLY**

266XP-18 \$574.95  
 272XP-18 \$614.95

213 E. Bluff 283-8118

**DOGWOOD TRAILS MANOR**  
 Happy 100th Birthday Quincy Young!

From your friends at Dogwood Trails Manor Mrs. Young will be celebrating her 100th birthday on Tuesday, August 23 with her friends & family. She has two daughters, Helen Roessler of Houston and Norma Peterson of Woodville; 8 grandchildren, 10 great grandchildren and 2 great-great grandchildren. Mrs. Young was born in Klam, Tyler County.

76, Hwy. 190 West 283-8147

**1. GARAGE SALES**

Garage Sale - Friday and Saturday, 8 a.m. - 4 p.m. Dues 8, 1/2 mile north of location light on FM 52, at end of black top, follow signs. 33-1b

2 Family Garage Sale - Saturday only, 6 a.m. - noon. Women's and men's clothes, accessories, 1355 Spring Valley Road, 1st floor, red light. 33-1b

Garage Sale - August 19 and 20, 8 a.m. - 5 p.m. Furniture, clothes, carpet. Evans residence, FM 1943 West, follow signs. 33-1p

Garage Sale - Thursday, August 18 only, 8 a.m. - 12 p.m. Books, records, kitchen items, Oak Grove Assembly of God Church, Highway 92, 2nd floor. 33-1ac

Garage Sale - Thursday, August 18 only, 8 a.m. - 12 p.m. Men's suits, ladies' dresses, kitchen items, Oak Grove Assembly of God Church, Highway 92, 2nd floor. 33-1ac

Home 4 Family Garage Sale - Friday and Saturday, 8 a.m. - 2 p.m. Girls clothes shoe 5, 5 & 7 1/2 inch baby clothes, lots of everything else. Highway 69 at Sherry's Shack by Hilltop in Colmansville. 33-1b

2 Family Garage Sale - Furniture, glassware, pictures, beds of everything. Corner of Highway 69 and FM 256, Graham Grocery, Colmansville, Saturday, Aug 20 only, 8 a.m. - noon. 33-1b

**USED CARS**

1981 Lincoln Mark VI 2 Dr. 98 Miles, High Performance V8, All Power, Cruise Control, 115,000 \$15,950

1983 Thunderbird LX 4 Dr. 19871 Miles, High Performance V8, All Power, Cruise Control, 115,000 \$13,995

1983 Mustang 2Dr. LX Hatchback Automatic, 19871 Miles, 112,200 & Door Locks, 110,450 \$10,450

94 Chevy Cavalier RS Station Wagon 4 Dr. 5500 Miles, Automatic, V6, Cruise Control, Power Door Locks \$10,450 \$9950

1992 Ford Taurus GL 4 Dr. All Power Options, 18,100 Miles, Cruise Control, AM/FM Cassette \$10,450 \$9950

1988 Lincoln 4 Dr. Town Car Leather Interior, 34,000 Miles, All Power, Automatic \$7995

91 Chevrolet Corvair GL 4Dr. V6 Automatic, 18,100 Miles, Cruise Control, Power Locks, Line Lock \$7995 \$7950

1981 Taurus GL 4 Dr. Power Windows, 78,000 Miles, Automatic, Cassette \$6950

1980 Pontiac Grand Am LE 2Dr. 4 Dr. 4 Speed, AM/FM, Only 42,000 Miles \$5750

1980 Ford Taurus GL 4Dr. Only 42,000 Miles, 78,000 Miles, Cruise Control, AM/FM Cassette, Power Windows & Door Locks, 78,000 Miles, Cruise Control \$5750

1988 Dodge Aries 4Dr. Automatic, Air, Low Miles \$3495

1988 Escort 4Dr. Automatic, Air, AM/FM, One Owner \$3250

1984 Ford Mustang GT 200V High Performance, Power Windows, Custom 3 Spoke, 23,500 \$3450

**USED TRUCKS**

1981 Ford Explorer 4Dr. XLT All Power Options, 78,000 Miles, Cruise Control, Custom Appearance \$12,950

1981 Chevrolet AstroVan All Wheel Drive Cl. Service, Power Windows, 18,100 Miles, Cruise Control, Cassette \$12,950

1980 Dodge Ram D250 Club Cab 4 Dr. V8 and Four Speed Manual, Power Windows, High Miles, Power Door Locks, LE Pkg. \$9500

1981 Ford Ranger XLT 4 Speed, Air, Cab, Aluminum Wheels, AM/FM \$8950

1988 Jeep Cherokee Power 4Dr. Automatic, Air, AM/FM, One Owner \$4995

1985 Dodge Ram Van 7 Passenger, 78,000 Miles, Cruise Control, Low Miles, AM/FM \$4995

1980 Acura Integra Extended Length 4 Dr. Cl. Serv, 4 Dr. 7 Passenger, Power Windows, AM/FM Cassette, Power Windows & Door Locks, 78,000 Miles, Cruise Control \$16,450

1983 Taurus GL 4Dr. All Power Options, 78,000 Miles, Cruise Control, 3.8 Engine, Custom Appearance, Cassette \$15,995

1982 Thunderbird LX All Power Options, 78,000 Miles, Cruise Control, AM/FM Cassette, Power Windows \$15,995

93 Taurus GL 4 Dr. Automatic, 18,100 Miles, Cruise Control, 4 Door Locks, 78,000 Miles, Cruise Control, AM/FM Cassette, Power Windows \$8950

**KNAPP FORD**  
 283-2526

**1. GARAGE SALES**

Moving Sale - Thursday and Friday, 8 a.m. - noon. Tools, furniture, clothes and misc. items. Follow signs from Highway 190 East at Forest Lake Road, one mile south of red light. 33-1b

2 Family Garage Sale - Saturday only, 6 a.m. - noon. Women's and men's clothes, accessories, 1355 Spring Valley Road, 1st floor, red light. 33-1b

Moving Sale - Aug 19 and 20, 8 a.m. - 5 p.m. 194 Oak Forest, last home on left. 33-1p

Sale - Saturday and Sunday, June 21 and 22, 8 a.m. - 12 p.m. Books, records, kitchen items, Oak Grove Assembly of God Church, Highway 92, 2nd floor. 33-1ac

Garage Sale - Thursday, August 18 only, 8 a.m. - 12 p.m. Men's suits, ladies' dresses, kitchen items, Oak Grove Assembly of God Church, Highway 92, 2nd floor. 33-1ac

Home 4 Family Garage Sale - Friday and Saturday, 8 a.m. - 2 p.m. Girls clothes shoe 5, 5 & 7 1/2 inch baby clothes, lots of everything else. Highway 69 at Sherry's Shack by Hilltop in Colmansville. 33-1b

2 Family Garage Sale - Furniture, glassware, pictures, beds of everything. Corner of Highway 69 and FM 256, Graham Grocery, Colmansville, Saturday, Aug 20 only, 8 a.m. - noon. 33-1b

**2. PEOPLE TO PEOPLE**

Attention! The deadline for turning in applications for the Vocational Nursing Program at Tyler County Hospital is August 31. Applications may be picked up at Tyler County Hospital or at Elise at 283-5141, ext. 225.

Do you remember Mrs. Berman Dues, 1936-1971 Water 718? Available at Amy, Box 4161, Beaumont, TX, 77704. 33-1c

Attention Home Schoolers! Are you interested in a support group, or need information on home schooling? Call Vicki at 283-7214. 33-1c

College Book Swap - Do you need to trade books or buy used books for fall semester? Call Paylin Klirkland 283-7554 after 4 p.m. 33-1c

**2D. NUTRITION/WEIGHT LOSS**

DIET PLUS - Ask for Lds. 283-2448. 29-5p, 2b

FORMULA ONE - Ask for Lds. 283-2448. 33-1c

Reduce size and with Golden Curls and 1/2 cup "Water 718". Available at Amy's Pharmacy. 33-1c

**Classified Deadline - Monday, 3:00 p.m.**

\*\*\*\*\*  
 Classifieds Save \$'s

**Your Nearest TEXAS STATE OPTICAL....**  
 Dr. Eric Peancy  
 Optometrist/Director  
 "Prices you can afford, quality you can see."  
 On the Courthouse Square  
 128 N. Austin, Jasper  
 384-4841

**SECURITY FINANCE CORP.**  
 Loans from \$100 to \$396  
 Woodville, Warren, Chester, Colmansville, Houston, Sugar, Dallas, Houston

**Back To School Loans Available Today!**  
 WE LOVE TO SAY YES!  
 • Phone applications welcome  
 • Credit-Start Loans  
 112 W. Bluff 283-2576

**DON'T MISS OUT!!**

1-8x10, 2-5x7, 10 Wallets, 12 Billfolds & 27 Mini-Portraits  
 Starting from \$2.95 per print, payable to the photographer, not included in ad. Prices for selected portraits or sets of prints are listed in ad. All prices include tax. All prices include tax. All prices include tax.

**52 \$395**  
 12 Mini-Portraits \$395

**KNAPP FORD**  
 283-2526

**3C. CHILD CARE**

Need a day-care without a day-care price? Co-working Moms will watch children in any home 6 to 6, Monday through Friday, Call 283-4564. 33-2b

**3D. CLEANING SERVICES**

Tired of cleaning home? Take a break and call me at 429-0963. 33-2b

House Cleaning - Reasonable Rates. Woodville, Jasper, Warren, First area. Homes or office. Honest and Reliable. 429-7022. 33-2b

**3L. YARD CARE**

Hard working young man wants to do your work in the Frisco area. Four years' experience, reasonable rates. 283-3404. 17-2b

Harris Tree and Lawn Service. Free estimates. Commercial or residential. No job too small or too big. 283-7112. 31-4p

**4D. DOZER WORK**

SMALL DOZER JOBS  
 BRUSH CLEARING  
 LOGGING CLEAN-UP  
 BUSH HOEDING  
 LONNIE JOHNSON 283-2233 40-2b

**4L. PLUMBING SERVICES**

PLUMBING AND ELECTRICAL REPAIRS  
 Plumbing and electrical wiring for new homes. Call 837-5311. 33-4p

**4K. STORAGE FACILITIES**

TEXAS MINI-STORAGE  
 Store with Friends  
 Hwy 296 East  
 409-837-6784

**5. ANNOUNCEMENTS**

NARCOTICS ANONYMOUS meets Fridays, 8 p.m. - 9 p.m. St. Paul's Episcopal Church, Hwy 190 West Woodville for information call: 283-8947 or 283-3111 13-2b

AA Woodville meets each Monday and Thursday, and Saturday at 8 p.m. at St. Paul's Episcopal Church. For more information call 283-5631. 25-2b

Al-Anon Family Groups is an anonymous fellowship of relatives and friends of alcoholics. Meetings are held each Monday and Thursday at 8 p.m. at St. Paul's Episcopal Church. For more information call 283-5631. 44-2b

Al-Anon Woodville evening meetings are held each Monday and Thursday at 8 p.m. at St. Paul's Episcopal Church. For more information call 283-5631. 44-2b

**7. AND LOST**

DOG FOUND - On Pope Mill Road, black male German Shepherd. Call 283-3378. 33-1c

**9A. AVAILABLE**

NEEDED! Someone to iron. Must be neat. Must have very special. 283-5328 33-2b

EASY WORK! EXCELLENT PAY! Monthly \$400-\$500 at 22hrs. Call 781-1-800-867-6200 ext. 2279. 31-33, 37b

WILLIE/CONSERVATION JOBS  
 Game wardens, security, maintenance, etc. No experience necessary. Non-Union. For info call (214) 794-0010 ext. 9918, 8 a.m. to 9 p.m. 33-5p

Looking for someone to live in, get two children off to school, and do housework 2-3 hours/day, five days a week. Harmony Community. 283-5166. 33-1b

**9B. MEDICAL JOBS AVAILABLE**

WANTED! LVN's, CMA's and Nurse Aides FRN Apply in person, Dogwood Trails Manor 76 Highway 190 West, Woodville. 17-2b

**9C. BUSINESS OPPORTUNITIES**

WANTED... YOU. No experience necessary, up to 50% earnings. Free sales & product training. Choose your own hours! Any area. Arvon. Call 1-800-859-6324. 32-2p

The Tyler County **Booster**  
 "Serving the people of Tyler County since 1930"  
**Classified Ads Get Results**

**MANN FURNITURE & APPLIANCE**  
 1123 S. Magnolia 283-8286

**Friedrich Air Conditioners!**  
 Whirlpool Air Conditioners starting at \$199  
 Friedrich Air Conditioners as low as \$15/mo.  
 Whirlpool

**Refrigerators! Incredible Deals!!**  
 NO FROST, Top Mount Refrigerator Model RT14000 \$499 or \$20/Month 14 cu. ft.  
 Whirlpool NO FROST Refrigerator Model RT2000Z \$599 or \$25/Month 20 cu. ft. Incredible!

**Mattresses!**  
**Sealy Sale**  
 SALE PRICED AS LOW AS \$99 EACH PIECE

**9B. MEDICAL JOBS AVAILABLE**  
 WANTED! LVN's, CMA's and Nurse Aides FRN Apply in person, Dogwood Trails Manor 76 Highway 190 West, Woodville. 17-2b

**9C. BUSINESS OPPORTUNITIES**  
 WANTED... YOU. No experience necessary, up to 50% earnings. Free sales & product training. Choose your own hours! Any area. Arvon. Call 1-800-859-6324. 32-2p

**Presenting The Only Full Line Of Direct-Drive Tractors**

New Model 2000 Series

Why wait when you can get the lowest prices of the year on Lawn Tractors right now?

If you're looking for a top-quality lawn tractor at an unbelievably low price, you'll find the hot new models are the new Series 2000 Direct-Drive Shaft Tractors by Cub Cadet. There are 7 models to choose from, each with a steel drive shaft and the largest, most advanced transmission in the industry.

**BUY NOW, PAY LATER!**  
 No Payments Or Interest Until March 1, 1995\*  
 (see dealer for complete details)

**OIL CITY TRACTORS**  
 3900 South 11th St. • Beaumont  
 Local Mid-County  
 842-3666 1-800-310-5828  
 Open Till Noon on Saturday

**Cub Cadet**  
 QUALITY IS THE DRIVING FORCE.



10A. HOMES FOR SALE. 12 S Cedar Log Home, never been lived in, 2,500 sq. ft. Call 283-7312, ask for Debbie.

10B. MOBILE HOMES FOR SALE. Largest volume dealer in East Texas. New and used single and double-wide.

10E. REAL ESTATE WANTED. Wanted to buy 3 Br, 2 Ba, 2,000 sq. ft. brick with large living area in good neighborhood.

11A. HOMES FOR RENT. Small furnished two room house for rent. utilities paid, \$350 per month.

11B. MOBILE HOMES FOR RENT. FOR RENT: Two bedroom trailer in Col. WADEFRONT LOT.

11C. APARTMENTS FOR RENT. LARGE one bedroom apartment in senior center complex. Telling applications.

CALL FOR AN APPOINTMENT TODAY Office 283-3110 Home 283-8110 Andrea Ayers 7 Miles South of Woodville on Hwy 69

MUST SELL! New Built/Redeemed Waterfront Lot, Lake Livingston, Central Sewer, \$7,500. These 17-681-0381.

Thinking Of Moving To Tyler County? You'll Find What You're Looking For On This Page!

Charmaine Waterfront. Brick 3-2-1-1, double carport, workshop, on 2 landscaped lots. 21 CONTRACT PENDING.

TRI-COUNTY Thelma Cain Broker/Owner. LAKEFRONT - All Cedar with cathedral ceiling - 3 Br, 2 Ba, 2 water front lots.

Jackie Brown Real Estate 409-837-2973 US 69, Colmesneil James and Jackie Brown. Frog Pond Lake, 1.65 acres, Br. Frame, furnished, fenced.

East Texas Land Co. SALES - MANAGEMENT - TIMBER SAME LOCATION 23 YEARS. 130 ACRE RANCH - excellent fiber, barns, creek, ponds.

H.E. 'Bud' Jones Real Estate 106 E. Bluff 283-5000 Woodville. CHARMING 90 year old home - 3 Br, 3 Ba, 3400 sq. ft.

11D. COMMERCIAL RENTALS. 40 x 40 shop with office and four drive-through doors, with plenty of parking.

12. MISCELLANEOUS FOR SALE. 40 x 40 shop with office and four drive-through doors, with plenty of parking.

12B. APPLIANCES FOR SALE. Dryers and washers, \$25 to \$150, all month warranty. Will also buy and repair.

12C. ARTS AND CRAFTS. ANTIQUE MALL & RESALE SHOP, Downtown Groveson, Old Street - New Street.

12D. BUILDING MATERIALS. BEST PRICES ON SANDSTONE & CRYSTAL LIMESTONE.

12H. FOOD FOR SALE. OKLA - Spanish Lard, 50 lbs, 65¢ per lb. Woodville, call 409-295-5289.

12I. FOOD FOR SALE. Use your old mobile home as a down payment on your new BIRMAN home. Call 409-295-5289.

12J. HOUSEHOLD ITEMS. Free area model for shelves, cuffs, etc. Men's overalls, top clothes, buttonables, suits.

12I. FURNITURE FOR SALE. Dress bed, queen, complete with firm orthopedic mattress.

12K. JEWELRY FOR SALE. ROLEX PRESIDENT - 15-carat gold set band, 3 carat diamond hoop with diamond dial.

12M. MUSICAL INSTRUMENTS. Trombone for sale, excellent condition, \$175. Call 283-2545, ask for Lee.

19. LEGAL NOTICES. LEVI MILNER, Deceased, was born on the 28th day of August, 1904, in Coma, Texas.

19. LEGAL NOTICES. Notice is hereby given that the Board of Trustees of the Charles and Woodville Public Hearing of August 22, 1994.

19. LEGAL NOTICES. Notice is hereby given that the Board of Trustees of the Charles and Woodville Public Hearing of August 22, 1994.

12J. HOUSEHOLD ITEMS. Free area model for shelves, cuffs, etc. Men's overalls, top clothes, buttonables, suits.

12M. MUSICAL INSTRUMENTS. Late model small piano - like new - take up notes, no down payment - low monthly payments.

13. LIVESTOCK FOR SALE. EMU Chick - DNA tested, microchipped, wormed, \$1.00 - \$2.00 each.

14. FARM EQUIPMENT. FOR SALE - New Long and Kubota tractors. We need trade-ins. Highest price paid.

15A. HOUSEHOLD PETS. FREE Puppies - 1/2 Dalmation, 1/2 Blackmouth, 1/2 Weimaraner.

15B. SUPPLIES. Dog Kennel Pen - 10 ft. x 10 ft., 5 ft. high chain link with extra barbed, candy metal, 250, and dog house, \$30. Call 283-2744.

PROFESSIONAL REALTY 25 Years In The Business! Billy Frank & Charlotte Eaves 283-7889 (Office) 283-2747 (Home)

16A. AUTOMOBILES FOR SALE. For Sale - 1991 Dodge Monaco, electric windows and door locks.

16. LEGAL NOTICES. NOTICE OF SHERIFF'S SALE. Gary Henricks, Sheriff of Tyler County, Texas, will conduct an auction sale of three (3) acres of land.

16. LEGAL NOTICES. NOTICE TO ALL PERSONS HAVING CLAIMS AGAINST THE ESTATE OF WILLIAM LEVI MILNER, DECEASED.

WIRELESS CABLE NOW AVAILABLE ANYWHERE! If you are on Regular Cable or Satellite, you are paying too much.

16A. AUTOMOBILES FOR SALE. For Sale - 1991 Dodge Monaco, electric windows and door locks.

16. LEGAL NOTICES. NOTICE OF SHERIFF'S SALE. Gary Henricks, Sheriff of Tyler County, Texas, will conduct an auction sale of three (3) acres of land.

16. LEGAL NOTICES. NOTICE TO ALL PERSONS HAVING CLAIMS AGAINST THE ESTATE OF WILLIAM LEVI MILNER, DECEASED.

FALL REGISTRATION New & Former Students August 22, 2p.m. - 5 p.m. It's Time To Enroll Classes For PRE-SCHOOLERS & Beginners & New Students.

19. LEGAL NOTICES. NOTICE OF SHERIFF'S SALE. Gary Henricks, Sheriff of Tyler County, Texas, will conduct an auction sale of three (3) acres of land.

9A JOBS AVAILABLE Keller Aluminum Products of Texas has openings on the First Shift: Five 8-hr shifts 7 a.m. - 3:30 p.m.

9A JOBS AVAILABLE Keller Aluminum Products of Texas has openings on the Second Shift: Five 8-hr shifts 4 p.m. - 12:30 a.m.

Business Bulletin Board Ramsey's Mini Warehouse Self Storage-NOW LEASING 1 Mile on Jasper Hwy 190 East Woodville, Texas 283-3481 or 283-5069