





# Obituaries

**Willard Ralph Dean**  
BEAUMONT — Services for Willard Ralph Dean, 65, of Beaumont will be held at 2 p.m. Wednesday, July 19, 1995 in the Rockland Baptist Church in Rockland with Bro. Tom Owen officiating.  
Burial will follow in the Davis Cemetery near Colmesneil.  
Mr. Dean died July 16 at St. Elizabeth Hospital in Beaumont.  
A native of Magnolia Springs, he had lived in Beaumont for 40 years, coming from Lufkin. He was the retired co-owner of Beaumont Machine Works and was a member of the Rockland Baptist Church.  
Survivors include his father, Ralph Dean of Diboll; fiancée, Helen Gibson of Beaumont; three sons and two daughters-in-law, Samuel R. Dean of Lumberton, Roger A. and Barbara Dean of Lumberton, and Timothy P. and Gail Dean of Fort Worth; one daughter and son-in-law, Sandra and Roger Dale of Inman, SC; two brothers, Max Dean of Jasper and Jack Dean of Houston; three sisters, Chris Franks of Lumberton, and Betty Baskette and Lottie Temple, both of Diboll; 11 grandchildren; four great-grandchildren; two step-grandchildren; and three step-great-grandchildren.  
Palbearers will be Larry Dean, Jeff Franks, Mark Franks, Herbert Dean, Troy Church, Kenneth Suberland, Charles Dean and Jerry Baskette.  
Memorials may be made to the Rockland Baptist Church, P. O. Box 6, Rockland, TX 75970.  
Services are under the direction of Stringer & Griffin Funeral Home of Woodville.

**Ray Moses**  
RUSK — Services for Ray Moses, 81, of Rusk will be held at 2 p.m. Sunday, July 16, 1995 from the Thompson Funeral Home Chapel in Jacksonville with the Rev. Leon Gaylor and Rev. W. P. Murchison officiating.  
Burial followed at the Zavalla Cemetery.  
Mr. Moses died July 14 in a Jacksonville nursing home.  
A native of Zavalla, he was born Feb. 28, 1914 and had lived in Rusk for the past 20 years. He was a retired employee of Neches Butane Co. in Port Neches, and a member of Crut Baptist Church. He was a U.S. Army WWII veteran.  
Survivors include one son, Johnny L. Moses of Conroe; one daughter, Glenda Hutto of Atlanta, GA.; three brothers, James Moses of Tomball, Floyd Moses of Warren and Thomas Moses of Beaumont; one sister, Jessie Muri Long of Bay City; three grandchildren; and several nieces and nephews.  
Palbearers were his nieces and nephews.  
Honorary palbearers were Wayne Morgan, Bill Mayo, Boos Barrington, Jack White, Larry Robertson and Lee McMahon.  
Services were under the direction of Stringer & Griffin Funeral Home of Jacksonville.

**Richard DeFee and Michael Bryan**  
Riley Funeral Home of Tyler County directed the arrangements.  
**Thank you**  
The family of Mary Lorine Pemberton would like to take this opportunity to say thank you to each and every one: Dr. Jim Brown, the entire staff at Tyler County Hospital and Dogwood Trails Manor, Hospice in the Pines, Bro. Kenneth Cauden, Order of the Eastern Star Chapter No. 462, neighbors and friends for each and every expression of love and concern during our time of loss. We are grateful for the visits, food, telephone calls, flowers, prayers and thoughtful deeds that helped to comfort us. Words cannot truly express our thanks to each and every one of you. May God Bless you all.  
The family of Mary Lorine Pemberton  
**Miracle Worship Center**  
Singing July 22  
SPURGER — The South Spurger Miracle Worship Center will hold its next monthly singing Saturday, July 22 at 7 p.m.

**Denver O. Sandifer**  
WOODVILLE — Graveside services for Denver O. Sandifer, 81, of Woodville, were held at 1 p.m. Sunday, July 15, 1995 in the Shiloh Cemetery near Woodville with the Rev. J. R. Johnson officiating.  
Mrs. Sandifer died July 14 in Tyler County Hospital in Woodville.  
A native of Gurden, AR., she had lived in Woodville for the past year, coming from El Dorado, AR. She was a member of the First Church of the Nazarene.  
Survivors include one son, Al Johnson of Northridge, CA.; two daughters, Deloris Kirkland of Woodville and Betty Perdue of El Dorado, AR.; one sister, Dail B. West of El Dorado, AR.; eight grandchildren; 21 great-grandchildren; and three great-great-grandchildren.  
Memorials may be made to the Hospice in the Pines, 1165. Raguet, Lufkin, TX 75904.  
Services were under the direction of Stringer & Griffin Funeral Home of Woodville.

**Thelma Leo Wilkinson**  
SPURGER — Services for Thelma Leo Wilkinson, 89, of Spurger were held at 2 p.m. Sunday, July 16, 1995 from the Riley Funeral Home Chapel in Woodville with the Rev. Jimmy DeFee and Bro. David Nugent officiating.  
Burial followed at Liberty Hill Cemetery near San Augustine, TX.  
Mrs. Wilkinson died July 14 at Twin Lakes Care Center in San Augustine.  
A native of Denton County, TX, she had lived in Spurger most of her life. She was a 50 year member of the Order of Eastern Star No. 315 of Spurger, and a member of First Baptist Church of Spurger.  
Survivors include her husband, Jim L. Wilkinson of Spurger.  
Palbearers were Charles Bryan, Jack Bradberry, Jerry Jasper, Keith Jasper,

**DIBOLL ARTS & CRAFTS FAIR**

FRI. & SAT. AUGUST 25 AND 26  
9 AM - 7 PM  
AT TWO LOCATIONS.....

DIBOLL CIVIC CENTER 12 X 12 BOOTHS INSIDE  
ALONG HWY. 59 - IN FRONT OF DOLLAR GENERAL 12X12 OUTSIDE BOOTHS

**SIGN UP FOR A BOOTH**

Fill out the form below and mail it and your payment by AUGUST 18th. Booth space will be assigned on a first come-first served basis.

Price Reduced! \$40x2 DAYS = \$80 FOR ONE BOOTH

Price Reduced! \$30x2 DAYS = \$60 FOR BOTH BOOTHS

# of booths x 2 days (inside Civic Center) \$  
# of booths x 2 days (along Hwy. 59) \$

**EAST TEXAS Authors' Autograph PARTIES**  
9am-noon Aug. 26 DIBOLL CIVIC CENTER  
9am-noon Sept. 2 DIBOLL CIVIC CENTER

REDUCTION IN PRICES APPLIES TO SEPT. 2 STILL WATERS FAIR ALSO

Name: \_\_\_\_\_  
Mailing Address: \_\_\_\_\_  
City/State/Zip: \_\_\_\_\_  
Phone Number: Day \_\_\_\_\_ Night \_\_\_\_\_  
Description of items for Sale (Be specific, please. Use more paper if needed.): \_\_\_\_\_

MAIL TO: Promoting East Texas P.O. Box 154021 Lufkin, Texas 75915

TOTAL ENCLOSED \_\_\_\_\_  
For more information call Dick Dixon at 409/631-5543 or 409/639-1411

**Dr. Eric Penney**  
Optometrist, Director

**Thorough Eye Examination**  
Including Cataract & Glaucoma Testing \$39.00

**BUDGET DEPARTMENT**  
Single Vision Glasses \$39.50  
Bifocal Glasses \$59.50

**Contact Lens Specials**  
Soft Contact Lenses \$119.50  
Contact Lenses To Change Eye Color \$195.00

\*Includes Eye Exam and Care Kit  
\*Invisible\* Bifocal Lenses (Progressive No-Line Lenses) \$99.99  
\*Frames & Eye Exam Not Included

**One Year Warranty on Frames & Lenses • Unlimited Adjustments**  
\*Some lens restrictions apply. Offer expires 6-1-95. Tints, UV & Scratch treatments are available at regular costs. Complete glasses include frames and lenses. No other discounts apply.

**Dr. Eric Penney**  
Optometrist, Director  
384-4641

**TSO TEXAS STATE OPTICAL**  
Of Jasper  
Weekdays 9am-5pm  
Sat. 9am-12:30pm  
On the Courthouse Square in Jasper

**WOODVILLE to host Big League Sectionals**

WOODVILLE - Tyler County baseball fans got a double shot of good news this week. After the Big League team captured the District 12 baseball title with a 7-4 win over Silsbee Saturday, it was announced that Hennigan Park would be the site of the Big League Sectional Tournament which begins Saturday.

The sectional tournament will feature seven teams, six from the Houston area, with the winner advancing to Waco for the state tournament. This will mark the first time that the sectional baseball tournament will be played in Woodville since 1977, the year Tyler County advanced to the Southern Regionals in Orlando, FL.

Tournament play opens 9 a.m. Saturday at Hennigan Park with Texas City meeting Katy. That game will be followed at noon with Pearland taking on Humble. At 5 p.m. Tyler County, representing the Beaumont area, takes on West University of Houston.

Play continues Sunday with games being played at San Jacinto College for one day only. Monday the games will resume again at Hennigan Park with the championship scheduled for Friday, July 28.

"We are very pleased to once again host the sectional tournament," said Tyler County Boys Baseball President, Gary Hennigan. "We hope to be able to host the tournament every year. People are impressed with our facilities here."

Tyler County moved into the sectional tournament by winning three consecutive games to take the District 12 title. Tyler County topped Kountze, 3-2, and Silsbee, 6-2 and 7-4.

Joey Brown and Justin McCabe pitched against Kountze. Jason Tolbert was the winning pitcher against Silsbee in the 6-2 victory. Jacob Conner, Pat Goff, and McCabe worked the mound in Tyler County's 7-4 win over Silsbee.

Joey Brown drove in four runs with a double and a triple to highlight the championship game against Silsbee Saturday night.

Members of Tyler County's Big League District Championship include: Tim Dennis, Jason Tolbert, Pat Goff, Jacob Conner, Kenyatta Williams, Justin McCabe, J.R. Williams, and Mike Williams.

**Dr. Penney says . . .**  
"We guarantee you'll receive the finest visual care at prices you can afford!"

**WOODVILLE to host Big League Sectionals**

WOODVILLE - Tyler County Senior League Softball All-Stars fell to Beaumont West End, 4-3, last week in a semi-tournament game. The loss by Tyler County gave West End the title to the District 12 championship and advanced them on to regional play. West End jumped to a 4-0 lead in the first four innings, scoring one in the third and three more in the fourth. Tyler County rallied back for three runs in the sixth on singles by Kyrone Allen, Erynn Shepherd, Eryn Byem, and Miranda Cheney. Allen struck out 12 for Tyler County in the distance. The Senior League earlier had defeated Lumberton and had lost to West End third and three more in the fourth. Tyler County rallied back for three runs in the sixth on singles by Kyrone Allen, Erynn Shepherd, Eryn Byem, and Miranda Cheney.

Allen struck out 12 for Tyler County in the distance. The Senior League earlier had defeated Lumberton and had lost to West End third and three more in the fourth. Tyler County rallied back for three runs in the sixth on singles by Kyrone Allen, Erynn Shepherd, Eryn Byem, and Miranda Cheney.

**Student loans are available now!**

Student loans are available now! Are you making plans to further your education? We can help you! A good education is expensive - but worth it. We can provide financial assistance through the Texas Guaranteed Student Loan Program. The loans have a low interest rate and have manageable repayment terms.

**Ask or call right away for an application!**

**1ST STATE BANK**  
Member FDIC

P.O. Box 188 Colmesneil, Texas 75938  
(409)837-2212

**SUMMER CLOSE-OUT!**  
'95's Are Moving Out

**1995 Pontiac Grand Am 2Dr.** #2465  
GMAC SMART BUY  
35 Pmts. @ \$195.69\*

**1995 Pontiac Bonneville SE 4Dr.** #2526  
GMAC SMART BUY  
35 Pmts. @ \$269.70\*

**WOW! Lowest Price of the Year**  
**1995 Buick Century 4Dr.** #2519  
\$16,924\* plus tax & title  
V6, Auto Trans, Overdrive, Power Windows & Locks, Cruise, Tilt, AM/FM Cassettes, Driver Side Air Bag & More

**1995 Oldsmobile Regency Elite 4Dr.** #2449  
GMAC SMART BUY  
29 Pmts. @ \$347.25\*

**1995 Oldsmobile Cutlass Supreme SL 4Dr.** #2507  
GMAC SMART BUY  
35 Pmts. @ \$246.73\*

**A&M Motor Co., Inc.**  
Pontiac • Buick • Oldsmobile • GMC Trucks  
"We Beat Out-Of-Town Prices"  
605 S. Magnolia 283-2534 Woodville

**Eagle Kickoff**  
**Tourney set for Saturday**

WOODVILLE - The third annual Woodville Eagle Golf Classic, benefiting the Woodville High School Athletic Department, will get underway Saturday morning at the Dogwood Hills Country Club.

This year's tournament will feature over 18 teams with hundreds of prizes donated by local merchants. The format will again be a four man scramble with a shotgun start beginning at 8:00 a.m. and 1:30 p.m.  
Entry fee is \$35 per person, or \$140 per team. The cost includes green fees, carts, and lunch. Entry is Thursday at 5 p.m. Sign up sheets may be obtained at Dogwood Hills Country Club.

Prizes will be given throughout the course. A putting contest for a 19 inch remote control TV, donated by Walmart, and door prize drawings for participants at lunch will also be included in the tournament.

Sponsoring holes for this year's events include: Hensarling Auto, Evans Insurance Agency, Jarrott's Pharmacy, Rose Paint Center, Branch Appraisals and Clemmons Insurance, A&M Motors, Dr. Stephen Bennett, Paper Works, Milton Moffett Financial, Dr. Porcari, Dewberry Creek Animal Clinic, Tolbert Motor Company, Knight Rentals, J.E. Gardner Oil Company, Tyler County Tractor, Gordon McCluskey D.V.M., Lindsey B. Whisenant - Attorney at Law, A-Z Discount Auto, and Yvonne's Antiques.

Donating prizes for golfing feasts during the tournament include Knapp Ford, \$1,000 for the first hole in one on number 11, and a chair now donated by Timberman's Supply for the first hole in one on hole number two. Other prizes include: Candy Cleaners, a \$25 gift certificate, Sullivan's Hardware, a \$25 gift certificate, Marshall's Muffler Auto and Diesel Repair, oil,

lube, and filter; Woodville Inn, two buffet dinners; Wilber's Barbeque, three whole barbeque briskets; Keller Industries, a 16 ft. ladder; Big Bill's Video, two sets of 10 gift certificates for new releases; Farmer's Feed, five gallon water cooler; and Executive Hair, haircut and style.

Golf packages for four, including green fees and cart fees have been donated by Dogwood Country Club, Wildwood Country Club, Rayburn Country Club, and Silsbee Country Club.

Merchants donating door prizes to be drawn during lunch include: McClure Furniture, J.C. Penney, Promised Land Book Store, Modica Bros., Massage Therapy Center of Beaumont, Mama Dee's Pizza, Jo-Be Auto Parts, Tyco Feed, Darry Queen, Rasty's Club meets monthly, August through May, and Stringer-Griffin Funeral Home.

Team sponsors for the Kickoff Classic include: Evans Insurance, Gulf States Utilities, Community Bank, Dave Borden Automotive, Woodville Lions Club, Rusty's Quick Lube, Rainey Air Conditioning, and Allison Chevrolet.

All the Woodville coaches will participate in this year's tournament. Gabe Stewart, coordinator of the tournament, invites participants and non-participants alike to come out to meet the new Woodville coaches Saturday.

**Aggie moms membership drive**

WOODVILLE — The Tyler County Texas A&M University Mothers' Club meets monthly, August through May, on the fourth Tuesday of the month.

Anyone interested in becoming a member may call 283-7146 or 283-5024 for more information.

**Dogwood Hills Golf Course**  
SWIMMING MEMBERSHIPS

\$100/family  
Swim Memorial Weekend-Labor Day  
Lessons Available  
To All  
For info call:  
**DOGWOOD HILLS 283-8725**

**Ivy Mays Represents**  
**Community Development**  
**At Transit Mix.**

She's been your neighbor for years. And helping local civic groups with community and economic development projects is nothing new to her. What is new is her place of employment. Transit Mix Concrete & Materials Company.

Ivy Mays is our new Marketing Representative in East Texas, and it's part of her job to see that everything we do is in the best interest of the communities we serve. So when you see those big green Transit Mix trucks pouring high-quality concrete and delivering quality base materials in this neck of the woods, you'll know Ivy's helping build more than a highway or a building. She's helping build a bright future for East Texas.

**Transit Mix**  
A Division of TRINITY INDUSTRIES, INC.  
800-635-4933

**MOON MAGIC**  
"It's Amare"  
**BAR-B-Q, BARN DANCE AND AUCTION**  
SAT. JULY 22 at 7 p.m. - TIMBERLINE RANCH  
Benefitting St. Paul's Episcopal School  
\$30/ Couple Any additional donations will be appreciated.

**WOODVILLE to host Big League Sectionals**

WOODVILLE - Tyler County Senior League Softball All-Stars fell to Beaumont West End, 4-3, last week in a semi-tournament game. The loss by Tyler County gave West End the title to the District 12 championship and advanced them on to regional play. West End jumped to a 4-0 lead in the first four innings, scoring one in the third and three more in the fourth. Tyler County rallied back for three runs in the sixth on singles by Kyrone Allen, Erynn Shepherd, Eryn Byem, and Miranda Cheney. Allen struck out 12 for Tyler County in the distance. The Senior League earlier had defeated Lumberton and had lost to West End third and three more in the fourth. Tyler County rallied back for three runs in the sixth on singles by Kyrone Allen, Erynn Shepherd, Eryn Byem, and Miranda Cheney.

Allen struck out 12 for Tyler County in the distance. The Senior League earlier had defeated Lumberton and had lost to West End third and three more in the fourth. Tyler County rallied back for three runs in the sixth on singles by Kyrone Allen, Erynn Shepherd, Eryn Byem, and Miranda Cheney.

**Senior League All-stars fall in heartbreaker**

WOODVILLE - Tyler County's Senior League All-Stars dropped a heartbreaker, 10-7, extra inning championship game to the West End All-Stars Saturday night.

The loss was Tyler County's second in the post season tournament. They earlier had fallen to West End, 20-0, but came back to defeat South Park, 11-6, to move into the championship game.

On Saturday's loss the local all-stars rallied back from a 6-1 deficit to tie the game with four runs in the fifth and two more in the sixth.

Tyler County had a chance to win the game in the bottom of the seventh with runners on first and third, but a double

ended the threat.

The four run rally in the fifth by Tyler County came on four walks and singles by Greg Cheney and Brent Parks.

Tyler County's solo run in the first came on back to back doubles by Marcus McCabe and B.J. Stewart.

In Tyler County's win over South Park, Parks doubled in the fifth inning. Cheney scored three runs after getting on with walks, and McCabe had a single.

West End held Tyler County to only two hits in their first game. Jason Winkle and Cheney had singles in the third inning, but Tyler County was unable to score.

**Senior League Softballers lose to West End**

BEAUMONT - Tyler County's Senior League Softball All-Stars fell to Beaumont West End, 4-3, last week in a semi-tournament game. The loss by Tyler County gave West End the title to the District 12 championship and advanced them on to regional play. West End jumped to a 4-0 lead in the first four innings, scoring one in the

third and three more in the fourth. Tyler County rallied back for three runs in the sixth on singles by Kyrone Allen, Erynn Shepherd, Eryn Byem, and Miranda Cheney.

Allen struck out 12 for Tyler County in the distance. The Senior League earlier had defeated Lumberton and had lost to West End third and three more in the fourth. Tyler County rallied back for three runs in the sixth on singles by Kyrone Allen, Erynn Shepherd, Eryn Byem, and Miranda Cheney.

**Bradford to head Colmesneil girls athletic program**

COLMESNEIL - Mary Bradford, who coached at class 2A Whitewright and class 3A Princeton for the past three years, will take over the past athletic program at Colmesneil High School.

Bradford will head girls volleyball, basketball, cross country, and softball at Colmesneil.

The new girls coach headed the girls basketball, cross country, and track program at Whitewright for the past three years. She was the girls volleyball and tennis coach, along with the assistant basketball coach at Princeton for two years.

A graduate of East Texas State University where she majored in English and Physical Education, Bradford grew up in Anna where she excelled in basketball and track.

"Colmesneil reminds me a lot of Anna," says Bradford. "It is the type of school that needs excitement and challenge. I want to get the excitement and the pride back. That will eventually bring success."

One of the new coach's goals will be to get more girls to participate in the athletic program. By doing so, she says, Colmesneil will be able to field junior varsity teams which in turn will feed the varsity teams.

Kim Cheney, a native of Colmesneil, will assist Bradford and lead the junior varsity teams. This will mark her first year in coaching.

Bradford has four of her athletes from Whitewright now playing on the collegiate level. At Princeton she had numerous all-district players and had the league's Most Valuable Player in basketball. She also had a cross country team advance to regional while at Whitewright.

Besides taking over the Colmesneil girls athletic program, Miss Bradford will also teach junior and freshman English.

**ASE CERTIFIED TECHNICIAN**  
\*\*\* Up to \$18/Hour \*\*\*  
GM Experience A Plus  
Excellent Benefits - Paid Vacation  
**WIESNER INC. - HUNTSVILLE**  
Contact: Tom Parks, 1235 W. Huntville, TX 77340  
POSTAL: 01480 HUNTSVILLE, AL 35894  
(409) 291-7500 or 1-800-859-1245



**BLUE RIBBON WINNERS** - Clyde Hicks and Laura Kennesson of Woodville display their blue ribbons won last month at the Spring Horse Trials at Meadow Creek Park in Kosse, Texas. Clyde took first place in the novice division on his horse, Blonde Spurs. Laura was first in the beginner novice division on her horse, "Robin". She also teamed with Laura Wooten to win the Grand Champion Team division. Wooten also took fourth place in the beginner novice division. Both Hicks and Kennesson train for their horsemanship skills at Somerset Stables under the direction of Kay Hicks.



**BOOSTER Classifieds** got results

**ARTISTIC EXPRESSIONS**-- Felicia Lilley has opened her new shop location called Artistic Expressions at 108 N. Charlton, in Woodville. Shown above are Tyler County Chamber members on hand for the Ribbon Cutting Ceremony Friday. (Photo by Dale Strahan)

**Moon magic auction to benefit St. Pauls**

**WOODVILLE**—Moon Magic, a burlesque, burlesque and silent auction benefiting St. Paul's Episcopal School will be held at 7 o'clock this Saturday evening, July 22 at Timberline Ranch. The ranch, owned by Walter and Sheila Umphrey, is located two miles from Hillister on FM 1012. Tickets may be obtained from parents of St. Paul's students or at the door.

Some of the donors and their contributions are: Ron and Karen Poindexter - carpet tile; Chris - the Moor Sandals - painting; Bob Boykin Photography - portrait session and 8 x 10 portrait; Cyndi Hensarling - two custom designed lamps; Pennington House - Cindy McClure - Cypress Kid; Gloria Copeland - cow birdhouse; June Reid - painting; Jarro's Pharmacy - designer flag sofa throw; Chian Curry - Christmas tree; Clarence and Iris Wiedefeld - four bar houses, walking stick and Hill Country hunting trip with guide; Houston's All Star Graphics - two rods; The Antiquarium of Houston - framed, antique botanical print; John Killam - sterling silver doorknob necklace; Steve Bennett - x-rays, exam and dental cleaning; Highlander Tea Room/Hal and Martha Stark - luncheon for two; Former Times/Barbara Canton - pink depression glass bowl; Hensarling's Tolar Farm/Ray and Cyndi Hensarling, and Craig and Monya Churchill and Dick and Dede Cordes - dinner for eight; Yvonne's Antiques/Yvonne Wilson - The Liberty Girl, an original carving by Leo R. Smith, numbered, limited edition; J. B. Best - pair of ladies' Easy Spirit shoes; Jim and Pat Knocch - miniature donkey; Ray and Cyndi Hensarling - hunting trip, El Suz Ranch; Warfield's Gifts/Vicky Warfield - crystal bowl; Sheila Umphrey - interior decorating (one hour consultation); Monya Churchill - oil painting, foot stool and two designer pillows; Beverly Williams/Beverly's Antiques and Collectibles at Former Times - garden chair and foot stool; Paper Works Printing and Graphics/Gil and Elaine Tubb - posters and tickets; South's Hardware - Wildwood Antiques - antique school desk, silverware, lamp, old box; Heritage Village - oil painting; The Flower Shop/Connie Clark - Santa Claus; Tyler County Booster - 14 page ad; Jewell Poindexter - handmade bunny; Forrest Archer - mobile phone; Glenda Nalley - painting; Jacque's - necklace and earring set; Dr. Larry Phillips - two vaccinations; Charlie and Marjorie

**ALLISON CHEVROLET, INC.**  
USED CARS  
USED TRUCKS

'94 Cavalier - 4 door - Program Car, Like New, Low Miles	\$9995+!!
'92 Olds 98 Regency - 4 door - Real, Real Clean Car	\$14,500+!!
'90 Chev. Corsica - 4 door - Nice Clean Car	\$5500+!!
'94 Chev. S10 Reg. Cab - 4 door - Real Clean	\$9000+!!
'93 Chev. Reg. Cab - 4 door - SWB, Real Clean	\$11,000+!!
'93 Chev. Ext. Cab - 4 door - 6 Cyl., Automatic Trans.	\$13,000+!!
'92 Chev. S10 Blazer 4 Dr. - 4 door - Clean	\$12,500+!!
'92 Dodge Dakota - 4 door - 6 Cyl., Standard Trans. Clean	\$8995+!!
'91 Chev. Reg. Cab - 4 door - SWB, Real Clean	\$9500+!!
'91 Dodge Dakota - 4 door - Auto Trans, Exceptionally Clean, Low Miles	\$8995+!!
'90 Suburban - 4 door - Nice, Real Clean	\$9250+!!

Hwy. 69, Colmesneil • 837-2244

**Subscribe to THE BOOSTER**

**AFS RATE WATCH CD'S**

1YR.....	5.75%
3YR.....	6.25%
5YR.....	6.40%

(FDIC INSURED)  
RATES SUBJECT TO AVAILABILITY  
MINIMUM DEPOSIT MAY BE REQUIRED  
Advanced Financial Services  
102 Water St., Jasper, Tx.  
Call: Cam Monroe  
(409)384-5714 • (800)596-3782

Securities offered through  
Woodlands Securities Corporation.  
25211 Grograms Mill Rd. #300  
The Woodlands, Texas 77380  
(713)987-2483  
Member NASD/SIPC

**THE MUFFLER SHOP**

MUFFLERS • PIPES • CATALYTIC CONVERTERS  
RADIATORS • RADIATOR REPAIR  
**409-283-5502**

**PROPANE SUPPLY INC.**

BOTTLE • MOTOR FUEL • RV FUEL & PARTS  
FILLING • BOTTLES • LPG SUPPLIES  
**283-3419**

**THE SHARPENING SHOP**

CIRCULAR BLADE SCISSORS  
CARBIDE TIP HAND SAW TOOLS ETC.

**4020 Hwy. 69 South Woodville, Texas**  
(across from Boykin Lumber)  
Home Owned & Operated By Jerry and Kathy Carruth

**Business and Service Guide**

<p>Would you like to advertise here? Economical &amp; Effective... Call 283-2516.</p>	<p><b>RENT A TEMPO</b> from KNAPP FORD for only \$20 per day and 20¢ per mile <b>283-2526</b></p>	<p><b>TRIPLE "L" EQUIPMENT RENTAL</b> Since 1985 AIR COMPRESSORS POWER TOOLS CONCRETE MASONRY ELECTRIC AIR COMPRESSOR &amp; TOOLS BACKHOES &amp; FRONT END LOADERS PUMPS &amp; GENERATORS HIGH PRESSURE WASHERS PORTABLE WELDERS SANDBLASTERS &amp; POST HOLEDGERS BEST QUALITY CONTRACTOR TRENCHERS AGTARY TELLERS PAYING BREAKERS CONCRETE EQUIP <b>384-8917</b> 605 E. Milan Jasper</p>	<p><b>DOGWOOD TRAILS MANOR</b> Tyler County's Newest Nursing Facility 76 Hwy 190 W. Woodville, Tx 75797 <b>409-283-8147</b></p>	<p><b>Yellow Brick Road</b> We Have DELTA ACRYLIC PAINTS NATURE SCENT Potpourri Gourmet Spices &amp; Flavorings T-Outfits (plus sizes, too) Complete Wedding Packages (including cakes) 216 E. Clark, Woodville <b>283-8676</b></p>
-----------------------------------------------------------------------------------------------	-----------------------------------------------------------------------------------------------------------	----------------------------------------------------------------------------------------------------------------------------------------------------------------------------------------------------------------------------------------------------------------------------------------------------------------------------------------------------------------------------------------------------------------------------------------------------------------	-------------------------------------------------------------------------------------------------------------------------------------------------	-----------------------------------------------------------------------------------------------------------------------------------------------------------------------------------------------------------------------------------------------------------------

**Gearing Up for Another Great Season!**  
**4 TIRES - \$99!**  
155/80R13  
Quality Tires at Discount Prices

<p>45,000 MILE FIRST LINE 4 TIRES FOR \$139.95 195/76R14 226/75R16</p>	<p>GORDOVAN IMPORT SIZE TRD DEP PRICE 174/70R13 1032 37.85 185/70R13 1032 39.65 185/70R14 1032 40.85 195/70R14 1032 43.10 205/70R14 1032 45.20</p>	<p>CRITERION PREMIUM SAGOLINI RIDE SIZE TRD DEP PRICE P175/80R13 922 40.50 P185/75R14 1032 44.55 P205/75R14 1032 48.40 P215/75R15 1032 52.35 P225/75R15 1032 53.95</p>
------------------------------------------------------------------------------------	----------------------------------------------------------------------------------------------------------------------------------------------------------------------------	------------------------------------------------------------------------------------------------------------------------------------------------------------------------------------------------

**25% Off Custom Rims!**  
**Disc Brake Special..... Most Cars..... \$69.95**  
**Oil & Filter Special..... \$20.95**  
**Wheel Alignment..... Most Cars..... \$24.95**  
**Heavy Duty Gas Shocks..... Each..... \$16.95**

**90 DAYS SAME AS CASH!**  
If you have one of these major credit cards... We can tell you in minutes if you are eligible.

**Modica Bros. Tires & Wheels**  
Beaumont Washington at 11th 842-1794  
Groves 936-0711  
Silasbo 810 North 5th 385-5273  
Woodville 1116 A. S. Magnolia 283-8191

**KASS'S COUNTRY KITCHEN INC.**  
Hwy 69 South Ken, Sherry, & Vicki Kountze, Texas  
Would like to invite Tyler County Resident's to bring in this ad for a free drink with their meal.  
Mon thru Sat 9 till 9 Lunch Special \$ 4.95  
Sun 9 till 2 p.m. 246-3333

**The Briar Rose Craft Mall & Tea Room**  
10255 Eastex Fwy Beaumont, Tx (409)899-4333 Tram Road exit  
The largest Arts & Crafts facility in the Golden Triangle Invites you to shop with us.  
Tuesday thru Sunday 10 a.m to 6 p.m.  
Enjoy Lunch in The Tea Room!  
Hours 11 : A.M. to 2: P.M.  
Soups, Salads, Fresh Baked Breads, & Desserts!  
Tour Buses Welcome  
Crafters Space Available  
Showcase Your Many Talents  
(409) 899-4333

**Carrington Physical Therapy Services**  
1009 Dickerson Jasper, Texas (409) 384-7041  
Sports Medicine & Orthopedic Rehabilitation  
Heated Swimming Facility  
Bob Carrington P.T. by Physician  
Liz Carter P.T. Referral  
Hours 8: a.m. until 4:30 p.m.

**1. GARAGE SALES**  
Shop those sales with \$55 from us. Loans \$100-\$500. Phone applications welcome. 283-2576. Come by Security Finance at 112 W. Bluff, Woodville.  
Family Yard Sale - Thursday, 8 a.m. until Friday, 8 a.m. - men's clothing, women's clothing, children's clothes, odds and ends, too much to list. 407 Walt Davis Dr. 29-1b  
Garage Sale - Friday only, 8:30 a.m. until 1:00 p.m. and ends with everything. FM 1043 West in Warren. Look for signs. 29-1b  
Garage Sale - Friday only, 8 a.m. until 5:00 p.m. Grove. NO EARLY SALES. 29-1b  
Garage Sale - Friday only, 9 a.m. until dark. Sleeper sofa, large trunk, clothes, lots of miscellaneous. Highway 69, midway between Dossie and Colmesneil. 29-1b  
Family Yard Sale - Friday and Saturday. Sewing machines, well pump, stereo, electric blankets, wheelchair, kitchen items, yard tools, etc. - porch - some mechanical tools, grease guns, fence stretcher. From Woodville toward Hillister, turn right on Tolar Road (off road before FM 1013), and go one mile. Watch for signs. 29-1p

**2. PEOPLE TO PEOPLE**  
Metaphysical Minister seeks congregation or like-minded persons to form spiritually focused group. Prop. Rev. Eddie Martin, 609 563-4738. 29-4p

**READINGS BY MARCIA**  
SPIRITUAL ADVISOR  
GIFTED PSYCHIC  
409-283-4973  
Woodville, TX 29-1p

GAIN a wonderful experience, host a Foreign Exchange Student. Students have their own spending money & total liability ins. Who would not? Anyone willing to provide another bed, another chair at the dinner table, just a course love for just one more. Inf. contact Royce W. Whitley 1-800-947-3224. 29-3p

**2C. HEALTH/FITNESS**  
Look Better - Feel Better and Have More Energy. Ask for Lots at 283-2495. 18-18b

**4C. CONSTRUCTION/REMODELING**  
GUARANTEE ROOFING & REPAIR  
Ridge Vent Ventilation Systems  
Carpentry Work, 25 years experience  
Call David Tate at 283-5611. 13-18b

**4J. PAINTING SERVICES**  
PAINTING - All Types.  
10 Years Experience. Certified.  
429-3395. 29-1b

**5. ANNOUNCEMENTS**  
AA Woodville meets each Monday, Thursday and Saturday at 8 p.m. at the Episcopal Church. For more information call 283-5651. 25-48nc  
Al-Anon Family Groups is an anonymous fellowship of relatives and friends of alcoholics. There are many Al-Anon and Alateen meetings throughout the Southeast Texas area. If you are affected by a drinking problem someone else has, and want further information, please call 1-77-2225. 30-48nc  
Al-Anon Woodville evening meetings are held each Monday and Thursday at 8 p.m. at St. Paul's Episcopal School. For more information call 283-5651. 44-48nc  
Tyler County "In Touch" Cancer Support Group. For information, call 283-7255. 38-48nc  
New Cancer Support Group being formed in Woodville area; no meeting date or time set yet. Organizers are looking for input from those who have a need. Call Butch or Janene Soltano at 283-5157 any time. 28-48nc

**Now Open Second Time Around**  
Maturity & Gift Shop  
Easy on the Eye  
New & Resale  
111 Hwy 28 E.  
Columbus, Texas  
Arrangements  
283-7116  
closed Mon. & Mon.

The Tyler County  
**Booster**  
Serving the people of Tyler County since 1930  
**Classified Ads Get Results**

Two Convenient Woodville Locations  
**FINANCING AVAILABLE**  
1123 S. Magnolia Woodville West on West Mart  
**283-8286 FURNITURE & APPLIANCE**  
**Mann**  
206 West Bluff Woodville  
283-3740  
**NO DOWN PAYMENT**  
**NO EARLY SALES.**

**JUST ANNOUNCED BY WHIRLPOOL**  
**0% FINANCING**  
**NO PAYMENT NO INTEREST UP TO 15 MONTHS\***

- Buy one appliance and make no payments for six months.
- Buy two appliances and make no payments for nine months.
- Buy three or more appliances and make no payments for twelve months.
- Buy a side by side refrigerator and make no payments for fifteen months.
- Buy a side by side refrigerator and one or more additional appliances and make no payments for fifteen months on all purchases.

\*Offer valid on all purchases financed between May 15 and July 16, 1995 on a Whirlpool Financial National Bank account. Subject to credit approval. The Annual Percentage Rate (APR) may vary from month to month. As of May 1, 1995 the current APR is 21.9% (corresponding Monthly Periodic Rate of 1.83%). Minimum monthly finance charge of \$0.50. No payments required for the applicable Same As Cash (SAC) period. No finance charges on these purchases if paid in full within the SAC period. If not paid in full within the SAC period, finance charges will be assessed from date of purchase.

**REFRIGERATORS**  
Refrigerator only \$399!  
Refrigerator \$499

NO Frost, 21.8 Cu. Ft. DesignerStyle™ Refrigerator with Turn-the-Door Ice and Water Dispenser Model E122DKXD

NO Frost, 20.8 Cu. Ft. DesignerStyle™ Refrigerator Model E121DKXD

EZ-Vue™ System Makes It Easy To Find Food  
Easy-to-Clean Glass Shelves and Bins

**NO RUNS! NO HITS!**  
**No Payments! No Interest! Until January '96!**  
On Any RCA Digital Satellite System

**HURRY! OFFER ENDS JULY 21!**

**Air Conditioners!**  
Whirlpool Air Conditioners Starting at \$199  
Friedrich Air Conditioners Starting at \$150

Washer \$249!  
Washer \$399!

**FREEZERS**  
Chest Freezer \$359  
Upright Freezer \$449

only \$229

15 cu. ft.!

15 cu. ft.!

# Back To School Savings

**T-SHIRTS**  
Wrangler, Nike, Reebok, Bum, etc.  
**BUY TWO & get ONE for 1/2 PRICE!**  
*(t-shirt of equal or lesser value)*

**New Additions!**  
**NIKE & REEBOK TENNIS SHOES**  
Large Selection Mens & Boys 3 1/3 to 13  
**25% to 50% OFF**

**LEVI 560 JEANS**  
Was \$32 NOW \$26.99  
*(Available in Black & Authentic Stone)*

**SILVER TAB JEANS**  
Was \$39.99 NOW \$26.99  
*(Available in Blue, Black & Natural)*

**501 JEANS**  
Pre-Wash.....\$24.99  
*(Available in Blue & Black)*  
Original Shrink to Fit.....\$22

**LEVI 550 & 505 SHORTS**  
\$19.99

**T-SHIRTS**  
Select Group Red-Tagged T-Shirts  
**40% OFF**

**LADIES JEANS**  
Rocky Mountain, Circle T & Roper  
**30% OFF original price**

**LADIES WESTERN SUMMER SHORTS & TOPS**  
**25% OFF**

**MENS SHORTS**  
Large Selection  
**30% to 40% OFF**

*Joe Best & Co.*  
ON-THE-SQUARE SINCE 1919

**9A. JOBS AVAILABLE**  
Gov't How Hiring. All skill levels. \$12.42/hr and up. For current openings call toll free 1-800-575-1011 ext. 1-1487. 25-4p  
Fast Food Store Manager: Dairy Queen announces new Team Manager. Become a Dairy Queen store manager. If you are a longtime team member for a fast food, coffee shop or full service restaurant and you wish to become a store manager at Dairy Queen, contact Dairy Queen where you can maximize your responsibilities and rewards, contact Troy Baker between the hours of 9 a.m. and 2:30 p.m. at Dairy Queen, S. Magnolia, 283-2500. 25-4p  
Provident/attendants needed to work a few hours a day in the homes of the elderly and handicapped. \$4.25/hr. Immediate openings in Woodville, Chester, 5 miles outside of Colmesneil. Also, 7 miles South of Spurger on FM 92. For more information, call Jerrit at Concepts of Care, 367 S. 8th - 25-2b 1-800-432-6272.  
Taking applications for part time waitresses and cooks. Call for appointment. 283-3946 or (409) 833-9622. 25-2b  
MERCHANDISER Experienced and professional permanent/part time reps wanted for in-store servicing for local area. Must be reliable and have good transportation. Call (501) 471-0117. 25-1b  
\$200-\$500 Weekly! Assemble products at home. Easy to sell. You're paid direct. Fully guaranteed. No exp. necessary. Call 1-802-442-6445 ext. 215, 8 a.m. - 10 p.m. Mon - Fri, 10 a.m. - 4 p.m. Sat - Sun. 25-1p

**9B. MEDICAL JOBS AVAILABLE**  
NURSE AIDES needed! full-time, 6 am-2 pm & PRN to supervise of nurses  
**Dogwood Trails Manor**  
76 Hwy 190 W. Woodville 13-1b  
WANTED: Full-time medication aide. Apply in person, Monday through Friday at Dogwood Trails Manor, 76 Hwy 190 W. Woodville. 27-2b

**10A. HOMES FOR SALE**  
LAKE LOT WITH CABIN - Highway 63 North to subdivision featuring central water, beautiful lake, children's playground, pavilion with clean rest rooms, 69 lighting fishing pier. Owner financing lot and shell cabin for \$177 monthly. 384-9922. 41-2b  
WOODVILLE - Brick, 4-3-2. Large family home, FP, approx. 2,600 sq. ft. also 10-ft. ft. shop, all on 2.5 acres with Highway 287 frontage. Call 283-2541 after 5 p.m. for appointment. 19-2b  
HOUSE FOR SALE BY Owner - Located 705 Kelley Blvd, Woodville. 2 Br, 1 Ba, living room, dining room, kitchen, full bath, garage building. CH/A. Call 283-2113, 9-4, for information. 26-2b

**T.D.C.J. CORRECTIONS OFFICERS**  
Texas Department of Criminal Justice is accepting applications until July 26, 1995 for TDCJ Correctional Officer training, leading to wages of \$1612 - \$2027 monthly. Tuition is \$275 for the 124-hour training course which begins September 13, 1995. For application and details call (409)633-5328, DeShea Franks.  
ANGELINA COLLEGE  
EO/Affirmative Action Employer

**PROFESSIONAL REALTY**  
25 YEARS In The Business  
Billy Frank & Charlotte Eaves  
283-7889 (Office) 283-2747 (Home)

1. New Listing - 3-1 Brick, on the bank of Angelina River, below Sam Rayburn Dam. Boatdock, large trees, secluded.....\$34,500  
2. Spurger Area - 3-1 1/2 Frame, CH/A, on 4.7 ac., all conveniences. Large trees.....Come See! \$49,500  
3. Waterfront Lot - East side Lake Chammaine, Ivanhoe.....\$12,500  
4. New Listing - One of the nicest homes on Lake Chammaine. 3-2-2 Brick, carport, out buildings, boat dock and boat house. Many more extras on 2 large wooded lots. Must see to appreciate. Reduced! \$129,000. 25-2b  
5. 2-1 Brick - Large screened porch, lakeview, Ivanhoe. Come see! \$29,500  
6. New Listing - 3-1 1/2-1, close to post office, excellent location. Great buy at.....\$39,500  
7. 10 Acres - Hwy 287 near Sam Houston Electric. 3 acres cleared.....\$22,000  
8. NEW LISTING - 15 acre, and 3 acre tract. Commercial property, Highway 69 South. Call for Details 9, 3 Br, 1 1/2 Ba, 2 car garage, 2.9 acres, deep well, 190 E. Hwy Front-see to appreciate. Reduced! \$59,500  
MANY MORE LISTINGS

**GREG KIRKPATRICK CONSTRUCTION**  
(409)283-8555  
"Quality Work at an Affordable Price"  
Dozer • Tractor Hire • Tractor Work • Dump Truck  
Land Clearing • Materials  
Driveways • Ponds Dug • Parking Lots  
Stump Removal 60/40 Floods  
Brush Clearing Iron Ore Sidewalks  
Demolition Concrete Washout  
Sandy Fill Crushed White Rock Crushed Black Rock  
NO JOB TOO BIG, NO JOB TOO SMALL...WE DO IT ALL!  
Call today for Free Estimate (409)283-8555

**TYLER COUNTY BOOSTER**  
Published 52 times a year  
SEND IN YOUR SUBSCRIPTION TODAY  
Yearly Rate for Tyler County Subscribers is \$12.75  
Please include payment with this form:

NAME \_\_\_\_\_  
ADDRESS \_\_\_\_\_  
CITY \_\_\_\_\_ STATE \_\_\_\_\_ ZIP \_\_\_\_\_

Adjoining Counties.....\$16.00  
 Non-Adjoining Counties... 20.00  
 Other States.....26.00  
 Over-Seas.....36.00

MAIL TO: Tyler County Booster  
P.O. Box 339  
Woodville, Tx. 75979

**Clyde Smith**  
homes & land  
Real Estate Services

**OPEN MONDAY - SATURDAY 8:00 TILL 5:00**

- NEW ON MARKET - COLMESNEIL AREA, 80 acres, rolling hills, mixed timber, good drainage, 1 mile off Highway 69, large all weather branch.....PRICED AT \$52,000
- COLMESNEIL AREA, 1.344 miles off Highway 69, 72 acres, good hardwoods, some pines, large branch and springs. This tract is contiguous with the 80 acres described above.....but can be sold separately at \$46,900
- CHSTER - 3 Br, 1.5 Ba, on 1.40 acres, completely refurbished including all cabinets and woodwork, repainted inside and out, new carpet, shows like new, beautiful setting with large trees and outbuildings.....PRICED AT \$51,500
- HILLISTER COMMERCIAL BUILDING with Highway 69 frontage, improvements have been removed and is ready to move into. This building has many possibilities. Seller will provide financing. PRICED AT \$45,000
- WEST WOODVILLE - Approx. 1 acre residential building site, corner lot, large trees, running branch on property, not in flood area.....PRICED AT \$14,500
- JUST LISTED - Spring Valley 3 miles from Woodville, all brick, 3 Br, 2 Ba Home on 1/2 acre, shows like new, formal dining, separate breakfast area, large master suite with private bath, large tree covered fenced-in back yard.....PRICED AT \$52,500
- HIGHLY DESIRABLE AREA in West Woodville, 2 adjoining residential lots on approximately 1 acre, loaded with trees. PRICED AT \$15,000
- COLMESNEIL AREA, only 15 minutes from Woodville, 3 Br, 2 Ba home with over 2,200 s.f. of living area, 2 car garage, home is situated on 2 acres adjacent to a 106 acre private lake. Many extras such as 3 outbuildings, boat dock and fishing pier, cyclone fenced, satellite system, barbecue pit, covered front porch, huge deck overlooking the lake, lifetime metal roof, excellent condition.....PRICED AT \$64,500
- WEST WOODVILLE - 3 Br, 1 Ba, all brick, carport, fenced yard with 5 Pecan trees, outbuilding, new roof, new central air, new carpet, great floor with good parking.....PRICED \$34,500
- TOWN BLUFF AREA - 2 Br, 1 Ba on approx. 1 acre, fenced, large trees, artesian well, branch, 2 air conditioners, excellent starter home.....PRICED \$29,500
- COMMERCIAL LOCATION - on Hwy 190 East of State in Woodville, 2 Br, 1 Ba Home on corner lot. Large single living area and screened back porch. Priced at \$26,500.....Owner Finance Available
- LARGE 3 BR, 2 BA Home plus complete Beauty Shop in West Woodville. Features all brick construction with over 2,500 s.f., 2 car carport, fenced and loaded with good parking.....PRICED \$45,000
- 10.9 ACRES - On East side of Highway 287, adjacent to Sam Houston Electric Co-op. Excellent hardwoods and lake site. Ideal close-in building location.....Priced at \$37,500

If you want to own your own real estate and don't know how, call me. If you want to sell and have been discouraged, call me. Let me help you make your dream a Reality.  
Clyde E. Smith  
Daytime: (409) 283-8100  
Evening: (409) 283-6878  
1404 W. Bluff  
Woodville, Texas 75979

Call 283-2516 for  
"Business Cards" "Brochures" "Invitations"  
"Letterhead" "Envelopes"

Got a hot tip on some news?  
Call the Booster!  
283-2516

Shop The Realtors On This Page!

CALL FOR AN APPOINTMENT TODAY  
Office 283-3110  
Home 283-8110  
Andrea Ayers  
7 Miles South of Woodville on Hwy 69

**CHARLES RAWSON CO. REAL ESTATE**

- Owner Finance - Charmaine waterfront, cedar, 2 Br, 1 Ba, grg. CH/A, furn., pier, bulkhead, boat with lift, Charmaine East. \$60,000
- Lake Ivanhoe waterfront building lots. Ivanhoe Drive West, Owner Financing available.....from \$5,000
- Brick - 3 Br, 1 1/2 Ba, [SOLD].....\$30,000
- Several Ski Lake Lots available.....Call Now
- Pretty - 3 Br, 2 Ba on Lake Galahad. CH/A, beautiful view, peaceful on Galahad Loop.....\$95,000
- Owner Financed Classy 2 Story on Lake Chammaine, stunning view, 2 Br, (could be 3) 2 Ba, CH/A, 2 FP, pier, Shalin Circle \$71,500
- Beautiful waterfront building lot on Lake Chammaine w/ utilities, pier, double covered dock, shed, Charmaine Dr. South.....\$24,500
- Charming 2 Br, 2 Ba w/ 1 Br 1 Ba guest house, CH/A, greenhouse workshop, Lakeview, Charmaine Dr. East.....\$69,000
- Modern 2 Br, 2 Ba, FP, CH/A, large deck, Chanticleer.....\$52,500
- Owner Finance 2 Br, 1 Ba (hook-up for 2nd bath), FP, CH/A, large front rooms, garage, great [SOLD] colorful yard. Princess Cove Drive.....\$40,000
- Home/Mobile Home Ready - With septic, utilities on six beautiful lots with Bath House and RV.....\$17,500
- Rustic Cedar 3 Br, 1 Ba, CH/A, FP, 2 double garages, burglar bars, on 3 lots. Peridot.....\$14,000
- Attractive Brick - 2 Br, 1 Ba, FP, CH/A, carport, on two neat fenced lots, Oakford Lane.....Reduced. \$36,500
- Cute Retreat, approx. 600 sq. ft., vinyl siding, patio area, Galahad Drive.....\$17,500
- Owner Finance 2 Br, 1 Ba, 2 lots, 10% int. Marion Dr. North.....\$25,000 - Reduced to \$23,000
- Neat 3 Br, 1 Ba CH/A, sal. dish, wood stove, carport, sheds on 2 lots, circle drive, Frier Truck N.....\$35,000
- Super 2 Story 3 Br, 2 Ba, FP, CH/A, workshop, 2nd lot w/ septic utilities, fruit trees. Queen Circle.....\$37,500
- 2 Gorgeous Galahad waterfront building lots. Galahad Loop.....Only \$25,000
- Owner Finance - Galahad Waterfront building lots, 10% int. Galahad Loop.....From \$14,000
- Neat Travel Trailer, utilities, septic, shed, 28th St. Make Offer
- Clean, Furnished Mobile Home, 2 Br, 1 Ba, shed 1 lot, 28th St. \$17,500
- Cozy Retreat - Cedar Cabin, screened porch, in roof, well, on a beautiful acre, Durwood.....\$11,800
- Owner Finance - Multi-use waterfront lots on Lake Camelo at 10% int. \$16,500
- Owner Finance - Approx. 8.73 acres w/ septic, utilities, well, bam, at 10% int. to 10 years. Ivanhoe Ranchettes Dr.....\$20,000
- Owner Finance - Approx. 3.63 acres, pines, oak, seeded, 10% int. \$10,000 reduced to \$7,500
- Owner Finance - Approx. 5.97 acres, some waterfront, could be subdivided. Galahad Loop, 10% interest.....\$21,500
- More acreage available.....Call for details

**TRI-COUNTY Thelma Cain**  
Broker/Owner

PINE ST. - Good Starter - 2 Br, 1 Ba, vinyl siding, 2 car garage on acreage \$27,500  
HWY 92 - 3 Br, 1 Ba Home \$5,000 down.....\$32,000  
.....Will Finance Balance  
IMMACULATE Home - App. 3,000 sq. ft. on cul-de-sac. Light and bright with 3 Br, 2 Ba, a great open floor plan, Formal D & L, Cathedral ceiling in den with wood burning FP. Professionally landscaped on 1 plus acre. Excellent subdivision. Too many amenities to describe. Just \$195,000  
WATERFRONT - Great View, CH/A, double carport, 2 Br, 1 Ba, glass front, Brick, furniture.....\$67,500  
TEMPLE ST. - New Listing, corner lot, 2 Br, 1 Ba, \$35,000  
MAKE OFFER - Executive Home downtown Woodville, Great Room, formal D & L, 3-2 plus office on 1 plus acre - 1 owner Home.....\$60,000

STONE HEDGE DR. - Just listed, 3 Br, 2 Ba Brick on 1 ac. - Workshop, Many amenities.....\$59,500  
PINE ST. - Highway Front, Older Home, Good Building Spot.....\$15,000  
CHAMMAINE SOUTH - Just listed, 2 Br, loft, 1 Ba, FP, on 3 lots, waterfront view.....\$48,290  
BEAUMONT HWY SOUTH - Approx. 7 acres, some timber.....Call For Info.  
NEW LISTING - Waterfront view, 2 Br, 1 Ba, corner lot, storage building, furniture included.....\$39,000  
WILDWOOD LOT - Just listed.....\$1,800  
WOODVILLE - Corner Lots - Income Property - Call for Details. App. only \$90,000  
WARREN - 8+ acres with 2 Br, 2 Ba Home, \$37,500  
MAYBERRY - Lakeview, 3-4 Br, 2 Ba, Brick, immaculate, CH/A, custom drapes, landscaped.....\$65,000  
VIEW BLUE - Just re-listed.....\$45,000  
CONTRACT PENDING - WOODVILLE - 2 Br, 1 Ba, Beautiful, wooded, Galahad Loop Road.....Low \$20,000

409-283-3216  
FAX 409-283-2217  
283-3216

**BOOSTER CLASSIFIEDS**  
Get Results

**East Texas Land Co.**  
SALES - MANAGEMENT - TIMBER  
SAME LOCATION 23 YEARS  
We accept to affordable financing. Give us a call.

25 ACRE - Wooded, City Water, finance, near Town.....\$1,500/Ac  
52 ACRE - Pasture and trees, long co. rd, frontage, barn, 2 wells, great place for horses, goats, cubs or cows.....\$1,800/Ac  
38 ACRES with 69 frontage, finance.....\$2,000/Ac  
275 ACRES - Great pasture, 2 barns, wells, cross fenced, 10 ponds, close to town.....\$1,500/Ac  
30 ACRES - w/hardwood.....only \$1,450/Ac  
50 ACRES w/hardwood.....\$1,500/Ac  
24 ACRES Hardwoods, Hwy 287 and Barnum.....\$1,500/Ac  
9,464 AC - Cleared, trees, water and gas, Doucette.....\$1,900/Ac  
BEST BUY - 15 ac, big timber, lake, long co. rd, frontage, building site, storage building.....\$39,500  
8 ACRES - Dam "B" - FM frontage on 92.....\$1,000/Ac  
WOODED 1/2 acre building sites near town, water, sewer, elect, new mobile homes or construction welcome. See these soon at \$5,000 and up  
19+ ACRES - Large [CONTRACT PENDING] well, electricity, hwy frontage, finance.....\$22,500  
5 AC HWY FRONT - Cleared, well, septic.....\$2,900/Ac  
90 ACRES - Cutover land, ready for pasture.....\$7,500/Ac  
150 ACRES - Cutover, well, fence, finance.....\$750/Ac  
6 ACRES - Septic, well, ready [SOLD].....\$2,000/Ac  
10 ACRES - Stream, co. rd., hardwoods, cheap.....\$1,500/Ac  
19 ACRES - Barnum area, cleared, co. rd.....\$750/Ac  
1 ACRE - Cleared, 69 frontage.....\$500 down, \$133/month  
16 ACRES - Woods, good access, secluded.....\$1,150/Ac

**Jackie Brown Real Estate**  
US 69, Colmesneil 409-837-2973

Lake Amanda - Nice 2 Br, 1 Ba, Waterfront [SOLD] large Trees, Comm. Water.....\$26,500  
Lake Amanda - Furnished 3 Br Mobile, Waterfront Lot, Storage Bldg.....Reduced  
Neches River - 3/4 Ac, nice Retirement or Vacation home.....\$32,000  
5 ACs - County Rd, near FM 256 E, Wooded.....\$10,000  
10 ACs - Long Frontage FM 256 E, Comm. Water avail, Wooded.....\$16,000  
14+ ACs - US 69 North, City Water, Wooded.....\$15,000/Ac  
[CONTRACT PENDING] 47+ ACs - US 69 N., fronts US 69 Road, Young Timbers \$1,800/Ac  
50 ACs - Improved Pasture, Fenced, X-fenced, Working Pans, 3 Barns, Pond, City Water, Hay Field.....\$11,000  
84 ACs - Long Frontage Neches River, Young Timber.....\$1,000/Ac  
212 ACs - Beautiful Rolling Terrain, 3 Ponds, Barn, nice Mobile Home w/Beautiful View, Fenced, X-fenced.....\$22,500  
Good Location - FM 256 E, 2 Br, 1 Ba, Comm. Water, Barn, Hay Field, Fenced, 8.5 acres.....\$75,000  
County Rd Frontage - 2 Br, 2 Ba, Den, New Mobile, Well, 13 acres, Good Timber.....\$79,500  
Fenced Hay Meadow, Barn Shop, Pond, Spacious Brick, FP, CH/A, Fruit Trees, Well, Mobile Home.....\$52,500  
See to Appreciate!

NEW LISTING - 3-2 Brick on Very Nice 3.6 ac. out bldgs.....\$59,500  
ELEGANT - 1937 retirement home and guest house, 9 1/2 ac, great pine timber, deer, squirrels, birds, large custom built, 2,600 ft. home, 3 FP, all extras, 1,000 ft. guest house w/FP, secluded.....Steal at \$175,000  
LARGE 3-2 Frame on 5 ac. Well on 190, remodeled.....\$45,000  
96 ACRES with home on a hill, steel pens, barns, all extras, 2400 sq. ft. storage building.....\$43,000  
LARGE BRICK Home on this 261 acre working ranch, barns, hay meadow, out buildings. Oldest home in county, say some. (Log House), pool, secluded.....\$89,500  
RUSTIC - remodeled home on 13 acres with lake.....\$19,500  
NICE 3-2 Brick with large meadow on slab, pond, creek, in country, shows well, 33 acres, pasture & woods.....Reduced to \$159,000  
REDUCED to \$25,000! Large stone building, 2 Br house, barn, fronts US 287, Barnum.....Investors LOOK

**HOMES**  
MEMOSA LANE - Remodeled, finance.....\$37,000  
NIMOSA LANE - Owner anxious, 3-2 Brick.....\$41,000  
ONE - Very nice, 3-2 Brick.....Need to sell this large, very nice home.....\$31,500  
1 1/2 Ba, shop, privacy fence, much more to see.....\$79,500  
LARGE BRICK HO [CONTRACT PENDING].....\$45,000  
LARGE BRICK on Corner Lot, many extras, Price Reduced.....\$85,000  
KELLEY BLVD 3-2 with oak panelling, over 2,000 ft. good home, 77,500 area, nice lot.....\$11,000  
UNFINISHED 2-1 Frame in Ivanhoe, must see, some creative financing.....\$29,000  
NEW LISTING - 2-2 Brick on corner lot, Ivanhoe.....\$42,500  
3-2 FRAME - Very nice, fish from back yard, nice home.....\$44,500  
BRICK 3-2, Remodeling now, FP.....\$39,500 when completed  
SEE THIS 3-2 Brick near town on 1/2 acre.....\$47,500  
BRICK 2-1 on 1/2 acre, close in.....\$47,500  
PRICE REDUCED! On good Frame Home on 2 wooded lots near hospital.....\$30,500  
DOGWOOD ST. - 3-1 Frame, new paint.....only \$31,500

**LOTS**  
80+ 165 Lot - Ready to build on, Pine Grove.....\$6,000  
WEST BLUFF - Nice pecan trees, ready to build.....\$17,500  
TOLEDO BEND - Boat slip, ramp, close, 1/2 acre.....\$16,500  
4 WOODED LOTS in the Ridge.....only \$3,900  
TO BE MOVED - 14 x 70 Fleetwood Mobile Home.....\$7,500

# Business Bulletin Board

**DOZER WORK**  
Land Cleared • Roads Built  
Logging Clean-up • Ponds Dug  
Rock Hauling & Spreading  
FREE ESTIMATES 283-6747

**A-1 Party Center**  
located inside  
A-1 Rental Center  
Hwy 69 North & Loop 287  
Lufkin, Texas  
Hours Monday thru Friday  
7:30 a.m. to 5:30 p.m.  
Saturday 8 a.m. to 1:30 p.m. or  
Wanda Havard  
Party Mgr.  
(409) 637-3687

**General Contractor**  
John Wise - Doug Wise  
House Leveling and Sill Repair  
Roofing - Painting - Cabinet - Remodeling  
547-3351 Rt. 1, Box 50  
Hillister, Tx. 77624

**Woodville Lighting & Maintenance Supply**  
"See us for any bulb made"  
Monthly Maintenance Plans  
Oldest Replaced  
(409) 283-2218 Free Estimates  
4016 Hwy 69 South  
Woodville, Texas 75979

**MOBILE HOME SERVICES**  
SENIOR CITIZEN DISCOUNT  
BEN NARCY  
25 Years Experience  
WOODVILLE, TEXAS (409)283-3163

**Roadmaster ENGINE CENTER**  
Engine Parts Headquarters  
Aluminum Head Specialists  
Bobby Martin  
304 S. Magnolia  
Woodville, TX.  
1-800-256-5040  
1-409-283-3336

**Sporting Goods**  
Home a Freeman  
Charles Freeman - Mgr.  
Cintl Freeman - Asslt Mgr.  
1535 Hwy. 69 North  
Kountze, Texas 77625  
(409) 246-4501

**Sanderson Home Improvements**  
Carpets • Patio Covers • Screen Rooms  
Room Additions • Vinyl Siding • Roofing  
FREE ESTIMATES  
Ed Sanderson 283-5430

**FOREST HOMES**  
General Contractor  
Remodeling • Lake Homes  
Residential & Commercial  
Custom Homes  
Call for FREE Estimates  
(409) 283-2991

**Jones Country Trade Days**  
(1st Weekend of Every Month)  
August 4-5-6 ALL VENDORS SET UP FREE!  
Rt. 1 Box 265 Colfaxville 837-8663

**Discount Pest Control**  
Licensed Technicians  
KEN DARQUEN-Owner  
(409) 57-0283  
Rt. 2 Box 788  
Warren, TX 77684

**Ramsey's Mini Warehouse**  
Self Storage - NOW LEASING  
1 Mile on Jasper Hwy 190 East  
Woodville, Texas  
283-3481 or 283-5069

Increase your profits. Hang your business card on Tyler County's most visible Bulletin Board. Call 283-2516 today!

**H.E. 'Bud' Jones Real Estate**  
106 E. Bluff 283-5000 Woodville  
HOMES-RANCHES-ACREAGE-FHA-VA

**TIMBERLAND** - Brick, like new, 2 Br, 2 Ba, approx. LARGE 2 BR, 2 BA Home on one acre on Pine St. 2000, FP, sunken living room and more.....\$77,500  
**A PROROX** 160 ACRES Pasture & Woods, year round, excellent location, 3 Br, 2 Ba, creek.....Reduced.....\$135,500  
**16.9 ACRES - Wooded** [SOLD].....\$24,500  
**BRICK - 3 Br, 1 Ba, CH/A, FP, excellent condition, on 5+ acres**.....\$79,500  
**5 1/2 acres with barn and workshop**.....\$47,500  
**BRICK AND CEDAR** 3 Br, 2 1/2 Ba, CH/A, FP, with 1,600 SQ. FT. LIVING - 3 Br, 2 Ba, CH/A, FP, large guest house on 17 acres.....\$97,500  
**1/2 ACRE on Highway 69, close to Wal-Mart. Full City**.....\$22,000  
**BRICK - 3 Br, 2 1/2 Ba, CH/A, 2 car garage, on 1+ acres**.....\$125,000  
**RETIREMENT** 1 Br, 1 Ba Home in Ivanhoe, Great Retreat.....Reduced.....\$13,500  
**CHARMING 90 year** 3 Br, 3 Ba, 3400 sq. RETIREMENT 1 Br, 1 Ba home, A/C, Beautiful setting, One of a kind, Victoria, [SOLD].....\$85,000  
**BRICK - 3 Br, 1 Ba, CH/A, 3/4 acre, Warren** \$43,500  
**150 ACRES - Pasture & woods, lake, barn, Older Home**.....\$32,500  
**8+ ACRES Wooded, county rd frontage, water & Elect.** on Hwy 69.....\$32,000  
**Ivanhoe - Retirement Home - Neat Brick Home,** 3 Br, 2 Ba - CH/A, double carport, with outbuilding, CH/A, on 1 1/2 lots, double carport.....\$39,900 on Cobb Mill Road.....\$32,000  
**DEARWOOD** Brick, 2 Br, 2 Ba Home on 1+ acres with SOLID HOG [CONTRACT PENDING] slab, CH/A, carport, large yard.....\$31,900  
**GORGEOUS** 4 Br, 3 Ba, 4000' Brick Home, CH/A, 150 ACRES with 3 Br, 2 Ba Home, pond & creek FP, study, garage and more.....best location.....\$15,500  
**LIKE NEW** - Brick, 3 Br, 2 1/2 Ba, CH/A, FP, 2 car garage, on Spring Valley, Ivanhoe, A/C, quiet location, acre, close to Woodville.....Reduced \$79,900  
**BRICK 3 BR, 1 1/2 BA - FP, CH/A, garage and 4 ACRES with 8 x 30 travel trailer, power & water workshop on 2 1/2 acres**.....\$65,900  
**21 1/2 ACRES [CONTRACT PENDING]** 3 BR, 2 BA, CH/A, carport, on Dogwood.....\$38,000  
**GOOD 2BR 2BA Home on 1.4 acres in town** \$29,900  
**BRICK - 3 Br, 2 Ba, CH/A, FP, approx. 2,007' with Business Potential**.....Call Us  
**large double carport on 2.6 acres**.....Reduced, \$79,500  
**BRICK - 3 Br, 2 Ba, CH/A, double carport, with outbuilding, CH/A, on 1 1/2 lots, double carport**.....\$39,900  
**new condition**.....\$69,500  
**GREAT LOCATION - Neat, 2 Br, 2 Ba, CH/A, acres, with big oaks and pretty yard**.....\$56,000  
**approx. 1,500 ft. carport, Reduced \$10,000 to \$9,500**.....\$79,500  
**SPACIOUS BRICK - 3 Br, 1 Ba, CH/A, vinyl trim, stable on Highway 1746**.....\$79,500  
**BRICK HOME - 3 Br, 3 Ba, approx. 3,300 ft. CH/A, windows, on Spring Valley, Ivanhoe, A/C, quiet location, FP, 2 car garage, on 2+ acres with barn and shop, pond, 2 BR, 1 BA Brick and wood exterior, carport, 224,500 pasture and more.....\$32,000  
**LAKELINE** Home on Lake Ivanhoe.....\$32,000  
**TWO YEAR OLD Brick [SOLD]**, 3 Br, 2 Ba, C/A, FP, 2 car garage on 2 acres.....\$89,500  
**HANDYMAN SPECIAL** - 2 acres in PASTURE - 23 [SOLD] on Warren, Make Offer.....\$14,600  
**TIMBERLAND** - 3 Br, 2 Ba, Brick, CH/A, FP, built-in, approx. 2,000 ft. living area, dble carport.....\$75,000  
**FRAME HOME** on 5 acres, close to town.....\$16,500  
**BUSINESS FOR SALE** - Excellent Location - 81 ACRES - On Hwy 287 - Creek - \$1,250/Ac  
**2 BR, 1 BA Frame [SOLD]**, carpet and more TWO BEAUTIFUL Waterfront Lots on Lake Chammaine.....\$48,000 - Reduced to \$30,000**

MILTON MORRETT BUD JONES

Denise's Nearly New Consignments... Inside Kevin's Western Wear Hwy 418 Sulfite (409)385-4160

MONDAYS, 3:00 PM IS DEADLINE FOR CLASSIFIEDS.

10A. HOMES FOR SALE... Bad Or No Credit? Gov't homes and properties available...

10A. HOMES FOR SALE... House For Sale 3 Br, 1 1/2 Ba, In Woodville...

12. MISCELLANEOUS FOR SALE... FOR SALE - 1969 Corvette convertible...

17A. BOATS FOR SALE... FOR SALE - 18 ft. Glass Magic Bay Boat...

19. LEGAL NOTICES... WOODVILLE INDEPENDENT SCHOOL DISTRICT...

19. LEGAL NOTICES... NOTICE TO ALL PERSONS HAVING CLAIMS AGAINST THE ESTATE OF...

19. LEGAL NOTICES... NOTICE TO ALL PERSONS HAVING CLAIMS AGAINST THE ESTATE OF...

19. LEGAL NOTICES... NOTICE TO ALL PERSONS HAVING CLAIMS AGAINST THE ESTATE OF...

19. LEGAL NOTICES... NOTICE TO ALL PERSONS HAVING CLAIMS AGAINST THE ESTATE OF...

19. LEGAL NOTICES... NOTICE TO ALL PERSONS HAVING CLAIMS AGAINST THE ESTATE OF...

19. LEGAL NOTICES... NOTICE TO ALL PERSONS HAVING CLAIMS AGAINST THE ESTATE OF...

LUFKIN INDUSTRIES, INC. Machine Operator... Qualified applicants contact Barbara Patton at the Texas Employment Commission in Lufkin, (409) 639-1351

10B. MOBILE HOMES FOR SALE... NEW 3 Br, 2 Ba, 1 1/2 Ba, Storage building...

12B. APPLIANCES FOR SALE... Dryers and washers, \$85 to \$150, six month warranty...

12C. ARTS AND CRAFTS... Christmas in July - Craft Sale: Friday, Saturday and Sunday...

12H. FOOD FOR SALE... PEAS - U-pick, We-pick. Two miles south of Spuriger...

12N. MUSICAL INSTRUMENTS... New Large Hammond organ for church - 1987...

13. LIVESTOCK FOR SALE... MUST SELL: Emus, one year and up. Some already laying...

14. FARM EQUIPMENT... For Sale - 20 New Kubota and Long Tractor...

16A. AUTOMOBILES FOR SALE... Cash for your car or truck - Preferred Autos...

16B. TRUCKS FOR SALE... FOR SALE - 1994 Chevrolet Silverado. Low mileage...

16D. TIRES, RIMS AND EQUIPMENT... BATTERIES - Auto, Boat, Truck. 100% a/c auto...

16E. RECREATIONAL AND RV'S... LIKE NEW - 1990 Ford 26 ft. Motor Home. Low mileage...

9A JOBS AVAILABLE 9A JOBS AVAILABLE 9A JOBS AVAILABLE Keller Aluminum Products of Texas... All applicants must pass an alcohol and drug screen.

10E. REAL ESTATE WANTED... CASH for Your Real Estate or Real Estate Mortgage...

11B. MOBILE HOMES FOR RENT... Furnished, 2 Br Mobile Home, for couple or single...

11C. APARTMENTS FOR RENT... 1 and 2 bedroom apartments available in Woodville...

11D. COMMERCIAL RENTALS... OFFICE SPACE FOR RENT. Call 409-283-7442.

11F. LOTS FOR RENT... Mobile Home lots available in Colmesneil. Security deposit required...

12. MISCELLANEOUS FOR SALE... FOR SALE - Refrigerator with freezer, \$50...

12. MISCELLANEOUS FOR SALE... FOR SALE - Refrigerator with freezer, \$50...

12. MISCELLANEOUS FOR SALE... FOR SALE - Refrigerator with freezer, \$50...

12. MISCELLANEOUS FOR SALE... FOR SALE - Refrigerator with freezer, \$50...

12. MISCELLANEOUS FOR SALE... FOR SALE - Refrigerator with freezer, \$50...

Have you had back surgery in the last several years? Are you having: Chronic Pain, Difficulty Walking, Numbness of the Legs, Nerve Damage, Loss of Bladder Control

10E. REAL ESTATE WANTED... CASH for Your Real Estate or Real Estate Mortgage...

11B. MOBILE HOMES FOR RENT... Furnished, 2 Br Mobile Home, for couple or single...

11C. APARTMENTS FOR RENT... 1 and 2 bedroom apartments available in Woodville...

11D. COMMERCIAL RENTALS... OFFICE SPACE FOR RENT. Call 409-283-7442.

11F. LOTS FOR RENT... Mobile Home lots available in Colmesneil. Security deposit required...

12. MISCELLANEOUS FOR SALE... FOR SALE - Refrigerator with freezer, \$50...

12. MISCELLANEOUS FOR SALE... FOR SALE - Refrigerator with freezer, \$50...

12. MISCELLANEOUS FOR SALE... FOR SALE - Refrigerator with freezer, \$50...

12. MISCELLANEOUS FOR SALE... FOR SALE - Refrigerator with freezer, \$50...

12. MISCELLANEOUS FOR SALE... FOR SALE - Refrigerator with freezer, \$50...

DID YOUR BACK SURGERY INVOLVE SCREWS, PLATES, OR RODS? THE FDA has not approved use of the Pedicle Screw for back surgery. You may be entitled to a \$\$\$ recovery from the manufacturers!

10E. REAL ESTATE WANTED... CASH for Your Real Estate or Real Estate Mortgage...

11B. MOBILE HOMES FOR RENT... Furnished, 2 Br Mobile Home, for couple or single...

11C. APARTMENTS FOR RENT... 1 and 2 bedroom apartments available in Woodville...

11D. COMMERCIAL RENTALS... OFFICE SPACE FOR RENT. Call 409-283-7442.

11F. LOTS FOR RENT... Mobile Home lots available in Colmesneil. Security deposit required...

12. MISCELLANEOUS FOR SALE... FOR SALE - Refrigerator with freezer, \$50...

12. MISCELLANEOUS FOR SALE... FOR SALE - Refrigerator with freezer, \$50...

12. MISCELLANEOUS FOR SALE... FOR SALE - Refrigerator with freezer, \$50...

12. MISCELLANEOUS FOR SALE... FOR SALE - Refrigerator with freezer, \$50...

12. MISCELLANEOUS FOR SALE... FOR SALE - Refrigerator with freezer, \$50...

Hey Woodville! Your kids get in free at Fiesta, Texas! Fiesta, Texas theme park in San Antonio would like to salute your town with a very special offer...

10E. REAL ESTATE WANTED... CASH for Your Real Estate or Real Estate Mortgage...

11B. MOBILE HOMES FOR RENT... Furnished, 2 Br Mobile Home, for couple or single...

11C. APARTMENTS FOR RENT... 1 and 2 bedroom apartments available in Woodville...

11D. COMMERCIAL RENTALS... OFFICE SPACE FOR RENT. Call 409-283-7442.

11F. LOTS FOR RENT... Mobile Home lots available in Colmesneil. Security deposit required...

12. MISCELLANEOUS FOR SALE... FOR SALE - Refrigerator with freezer, \$50...

12. MISCELLANEOUS FOR SALE... FOR SALE - Refrigerator with freezer, \$50...

12. MISCELLANEOUS FOR SALE... FOR SALE - Refrigerator with freezer, \$50...

12. MISCELLANEOUS FOR SALE... FOR SALE - Refrigerator with freezer, \$50...

12. MISCELLANEOUS FOR SALE... FOR SALE - Refrigerator with freezer, \$50...

THIS OFFER GOOD FOR RESIDENTS OF ZIP CODES STARTING WITH: 75 (Offer valid through July 30, 1995)

10E. REAL ESTATE WANTED... CASH for Your Real Estate or Real Estate Mortgage...

11B. MOBILE HOMES FOR RENT... Furnished, 2 Br Mobile Home, for couple or single...

11C. APARTMENTS FOR RENT... 1 and 2 bedroom apartments available in Woodville...

11D. COMMERCIAL RENTALS... OFFICE SPACE FOR RENT. Call 409-283-7442.

11F. LOTS FOR RENT... Mobile Home lots available in Colmesneil. Security deposit required...

12. MISCELLANEOUS FOR SALE... FOR SALE - Refrigerator with freezer, \$50...

12. MISCELLANEOUS FOR SALE... FOR SALE - Refrigerator with freezer, \$50...

12. MISCELLANEOUS FOR SALE... FOR SALE - Refrigerator with freezer, \$50...

12. MISCELLANEOUS FOR SALE... FOR SALE - Refrigerator with freezer, \$50...

12. MISCELLANEOUS FOR SALE... FOR SALE - Refrigerator with freezer, \$50...

United-Bill HOMES YOUR HOME! YOUR BEST INVESTMENT... Buy your home NOW while interest rates are low...

McDonald Mobile Homes Serving the East Texas Area for over 30 years! Call 409-384-2548 or 1-800-929-2548

CELLULARO... Own your own home...don't pay rent! We offer the lowest prices on DOUBLE WIDES

COMPARE PRIMESTAR YOU'LL GET THE FUTURE... Equipment Cost \$700-\$1,500 \$0, Extended Warranty \$89 \$0, Free Equipment Upgrades No Yes

VALU PACK PROGRAMMING... CNN USA DISNEY TNT, Includes: CNN, USA, Disney, TNT, TBS, TLC, TNT, Discovery, Cartoon Net, ESPN, Two Disney Channels, +16 Sports Channels, +6 Prime Audio

PRIME STAR \$199 INSTALLATION NO CREDIT CHECK INSTANT INSTALLATION, BASIC - \$31.95/Mo., + \$10.95/Mo., +3 HBO +2 Cinemax - \$15.95/Mo.

ATTORNEY JAMES B. MANLEY Board certified in Personal Injury Trial Law by the Texas Board of Legal Specialization, 1-713-593-1109 or 1-800-238-1862

United-Bill HOMES YOUR HOME! YOUR BEST INVESTMENT... Buy your home NOW while interest rates are low...

McDonald Mobile Homes Serving the East Texas Area for over 30 years! Call 409-384-2548 or 1-800-929-2548

CELLULARO... Own your own home...don't pay rent! We offer the lowest prices on DOUBLE WIDES

COMPARE PRIMESTAR YOU'LL GET THE FUTURE... Equipment Cost \$700-\$1,500 \$0, Extended Warranty \$89 \$0, Free Equipment Upgrades No Yes

VALU PACK PROGRAMMING... CNN USA DISNEY TNT, Includes: CNN, USA, Disney, TNT, TBS, TLC, TNT, Discovery, Cartoon Net, ESPN, Two Disney Channels, +16 Sports Channels, +6 Prime Audio

PRIME STAR \$199 INSTALLATION NO CREDIT CHECK INSTANT INSTALLATION, BASIC - \$31.95/Mo., + \$10.95/Mo., +3 HBO +2 Cinemax - \$15.95/Mo.

ATTORNEY JAMES B. MANLEY Board certified in Personal Injury Trial Law by the Texas Board of Legal Specialization, 1-713-593-1109 or 1-800-238-1862

United-Bill HOMES YOUR HOME! YOUR BEST INVESTMENT... Buy your home NOW while interest rates are low...

McDonald Mobile Homes Serving the East Texas Area for over 30 years! Call 409-384-2548 or 1-800-929-2548

CELLULARO... Own your own home...don't pay rent! We offer the lowest prices on DOUBLE WIDES

COMPARE PRIMESTAR YOU'LL GET THE FUTURE... Equipment Cost \$700-\$1,500 \$0, Extended Warranty \$89 \$0, Free Equipment Upgrades No Yes

VALU PACK PROGRAMMING... CNN USA DISNEY TNT, Includes: CNN, USA, Disney, TNT, TBS, TLC, TNT, Discovery, Cartoon Net, ESPN, Two Disney Channels, +16 Sports Channels, +6 Prime Audio

PRIME STAR \$199 INSTALLATION NO CREDIT CHECK INSTANT INSTALLATION, BASIC - \$31.95/Mo., + \$10.95/Mo., +3 HBO +2 Cinemax - \$15.95/Mo.

ATTORNEY JAMES B. MANLEY Board certified in Personal Injury Trial Law by the Texas Board of Legal Specialization, 1-713-593-1109 or 1-800-238-1862

United-Bill HOMES YOUR HOME! YOUR BEST INVESTMENT... Buy your home NOW while interest rates are low...

McDonald Mobile Homes Serving the East Texas Area for over 30 years! Call 409-384-2548 or 1-800-929-2548

CELLULARO... Own your own home...don't pay rent! We offer the lowest prices on DOUBLE WIDES

COMPARE PRIMESTAR YOU'LL GET THE FUTURE... Equipment Cost \$700-\$1,500 \$0, Extended Warranty \$89 \$0, Free Equipment Upgrades No Yes

VALU PACK PROGRAMMING... CNN USA DISNEY TNT, Includes: CNN, USA, Disney, TNT, TBS, TLC, TNT, Discovery, Cartoon Net, ESPN, Two Disney Channels, +16 Sports Channels, +6 Prime Audio

PRIME STAR \$199 INSTALLATION NO CREDIT CHECK INSTANT INSTALLATION, BASIC - \$31.95/Mo., + \$10.95/Mo., +3 HBO +2 Cinemax - \$15.95/Mo.

ATTORNEY JAMES B. MANLEY Board certified in Personal Injury Trial Law by the Texas Board of Legal Specialization, 1-713-593-1109 or 1-800-238-1862

United-Bill HOMES YOUR HOME! YOUR BEST INVESTMENT... Buy your home NOW while interest rates are low...

McDonald Mobile Homes Serving the East Texas Area for over 30 years! Call 409-384-2548 or 1-800-929-2548

CELLULARO... Own your own home...don't pay rent! We offer the lowest prices on DOUBLE WIDES

COMPARE PRIMESTAR YOU'LL GET THE FUTURE... Equipment Cost \$700-\$1,500 \$0, Extended Warranty \$89 \$0, Free Equipment Upgrades No Yes

VALU PACK PROGRAMMING... CNN USA DISNEY TNT, Includes: CNN, USA, Disney, TNT, TBS, TLC, TNT, Discovery, Cartoon Net, ESPN, Two Disney Channels, +16 Sports Channels, +6 Prime Audio

PRIME STAR \$199 INSTALLATION NO CREDIT CHECK INSTANT INSTALLATION, BASIC - \$31.95/Mo., + \$10.95/Mo., +3 HBO +2 Cinemax - \$15.95/Mo.

ATTORNEY JAMES B. MANLEY Board certified in Personal Injury Trial Law by the Texas Board of Legal Specialization, 1-713-593-1109 or 1-800-238-1862

United-Bill HOMES YOUR HOME! YOUR BEST INVESTMENT... Buy your home NOW while interest rates are low...

McDonald Mobile Homes Serving the East Texas Area for over 30 years! Call 409-384-2548 or 1-800-929-2548

CELLULARO... Own your own home...don't pay rent! We offer the lowest prices on DOUBLE WIDES

COMPARE PRIMESTAR YOU'LL GET THE FUTURE... Equipment Cost \$700-\$1,500 \$0, Extended Warranty \$89 \$0, Free Equipment Upgrades No Yes

VALU PACK PROGRAMMING... CNN USA DISNEY TNT, Includes: CNN, USA, Disney, TNT, TBS, TLC, TNT, Discovery, Cartoon Net, ESPN, Two Disney Channels, +16 Sports Channels, +6 Prime Audio

PRIME STAR \$199 INSTALLATION NO CREDIT CHECK INSTANT INSTALLATION, BASIC - \$31.95/Mo., + \$10.95/Mo., +3 HBO +2 Cinemax - \$15.95/Mo.

ATTORNEY JAMES B. MANLEY Board certified in Personal Injury Trial Law by the Texas Board of Legal Specialization, 1-713-593-1109 or 1-800-238-1862

United-Bill HOMES YOUR HOME! YOUR BEST INVESTMENT... Buy your home NOW while interest rates are low...

McDonald Mobile Homes Serving the East Texas Area for over 30 years! Call 409-384-2548 or 1-800-929-2548

CELLULARO... Own your own home...don't pay rent! We offer the lowest prices on DOUBLE WIDES

COMPARE PRIMESTAR YOU'LL GET THE FUTURE... Equipment Cost \$700-\$1,500 \$0, Extended Warranty \$89 \$0, Free Equipment Upgrades No Yes

VALU PACK PROGRAMMING... CNN USA DISNEY TNT, Includes: CNN, USA, Disney, TNT, TBS, TLC, TNT, Discovery, Cartoon Net, ESPN, Two Disney Channels, +16 Sports Channels, +6 Prime Audio

PRIME STAR \$199 INSTALLATION NO CREDIT CHECK INSTANT INSTALLATION, BASIC - \$31.95/Mo., + \$10.95/Mo., +3 HBO +2 Cinemax - \$15.95/Mo.

ATTORNEY JAMES B. MANLEY Board certified in Personal Injury Trial Law by the Texas Board of Legal Specialization, 1-713-593-1109 or 1-800-238-1862

United-Bill HOMES YOUR HOME! YOUR BEST INVESTMENT... Buy your home NOW while interest rates are low...

McDonald Mobile Homes Serving the East Texas Area for over 30 years! Call 409-384-2548 or 1-800-929-2548

CELLULARO... Own your own home...don't pay rent! We offer the lowest prices on DOUBLE WIDES

COMPARE PRIMESTAR YOU'LL GET THE FUTURE... Equipment Cost \$700-\$1,500 \$0, Extended Warranty \$89 \$0, Free Equipment Upgrades No Yes

VALU PACK PROGRAMMING... CNN USA DISNEY TNT, Includes: CNN, USA, Disney, TNT, TBS, TLC, TNT, Discovery, Cartoon Net, ESPN, Two Disney Channels, +16 Sports Channels, +6 Prime Audio

PRIME STAR \$199 INSTALLATION NO CREDIT CHECK INSTANT INSTALLATION, BASIC - \$31.95/Mo., + \$10.95/Mo., +3 HBO +2 Cinemax - \$15.95/Mo.

ATTORNEY JAMES B. MANLEY Board certified in Personal Injury Trial Law by the Texas Board of Legal Specialization, 1-713-593-1109 or 1-800-238-1862

United-Bill HOMES YOUR HOME! YOUR BEST INVESTMENT... Buy your home NOW while interest rates are low...

McDonald Mobile Homes Serving the East Texas Area for over 30 years! Call 409-384-2548 or 1-800-929-2548

CELLULARO... Own your own home...don't pay rent! We offer the lowest prices on DOUBLE WIDES

COMPARE PRIMESTAR YOU'LL GET THE FUTURE... Equipment Cost \$700-\$1,500 \$0, Extended Warranty \$89 \$0, Free Equipment Upgrades No Yes

VALU PACK PROGRAMMING... CNN USA DISNEY TNT, Includes: CNN, USA, Disney, TNT, TBS, TLC, TNT, Discovery, Cartoon Net, ESPN, Two Disney Channels, +16 Sports Channels, +6 Prime Audio

PRIME STAR \$199 INSTALLATION NO CREDIT CHECK INSTANT INSTALLATION, BASIC - \$31.95/Mo., + \$10.95/Mo., +3 HBO +2 Cinemax - \$15.95/Mo.

ATTORNEY JAMES B. MANLEY Board certified in Personal Injury Trial Law by the Texas Board of Legal Specialization, 1-713-593-1109 or 1-800-238-1862

United-Bill HOMES YOUR HOME! YOUR BEST INVESTMENT... Buy your home NOW while interest rates are low...

McDonald Mobile Homes Serving the East Texas Area for over 30 years! Call 409-384-2548 or 1-800-929-2548

CELLULARO... Own your own home...don't pay rent! We offer the lowest prices on DOUBLE WIDES

COMPARE PRIMESTAR YOU'LL GET THE FUTURE... Equipment Cost \$700-\$1,500 \$0, Extended Warranty \$89 \$0, Free Equipment Upgrades No Yes

VALU PACK PROGRAMMING... CNN USA DISNEY TNT, Includes: CNN, USA, Disney, TNT, TBS, TLC, TNT, Discovery, Cartoon Net, ESPN, Two Disney Channels, +16 Sports Channels, +6 Prime Audio

PRIME STAR \$199 INSTALLATION NO CREDIT CHECK INSTANT INSTALLATION, BASIC - \$31.95/Mo., + \$10.95/Mo., +3 HBO +2 Cinemax - \$15.95/Mo.

ATTORNEY JAMES B. MANLEY Board certified in Personal Injury Trial Law by the Texas Board of Legal Specialization, 1-713-593-1109 or 1-800-238-1862

United-Bill HOMES YOUR HOME! YOUR BEST INVESTMENT... Buy your home NOW while interest rates are low...

McDonald Mobile Homes Serving the East Texas Area for over 30 years! Call 409-384-2548 or 1-800-929-2548

CELLULARO... Own your own home...don't pay rent! We offer the lowest prices on DOUBLE WIDES

COMPARE PRIMESTAR YOU'LL GET THE FUTURE... Equipment Cost \$700-\$1,500 \$0, Extended Warranty \$89 \$0, Free Equipment Upgrades No Yes

VALU PACK PROGRAMMING... CNN USA DISNEY TNT, Includes: CNN, USA, Disney, TNT, TBS, TLC, TNT, Discovery, Cartoon Net, ESPN, Two Disney Channels, +16 Sports Channels, +6 Prime Audio

PRIME STAR \$199 INSTALLATION NO CREDIT CHECK INSTANT INSTALLATION, BASIC - \$31.95/Mo., + \$10.95/Mo., +3 HBO +2 Cinemax - \$15.95/Mo.

ATTORNEY JAMES B. MANLEY Board certified in Personal Injury Trial Law by the Texas Board of Legal Specialization, 1-713-593-1109 or 1-800-238-1862

United-Bill HOMES YOUR HOME! YOUR BEST INVESTMENT... Buy your home NOW while interest rates are low...

McDonald Mobile Homes Serving the East Texas Area for over 30 years! Call 409-384-2548 or 1-800-929-2548

CELLULARO... Own your own home...don't pay rent! We offer the lowest prices on DOUBLE WIDES

COMPARE PRIMESTAR YOU'LL GET THE FUTURE... Equipment Cost \$700-\$1,500 \$0, Extended Warranty \$89 \$0, Free Equipment Upgrades No Yes

VALU PACK PROGRAMMING... CNN USA DISNEY TNT, Includes: CNN, USA, Disney, TNT, TBS, TLC, TNT, Discovery, Cartoon Net, ESPN, Two Disney Channels, +16 Sports Channels, +6 Prime Audio

PRIME STAR \$199 INSTALLATION NO CREDIT CHECK INSTANT INSTALLATION, BASIC - \$31.95/Mo., + \$10.95/Mo., +3 HBO +2 Cinemax - \$15.95/Mo.

ATTORNEY JAMES B. MANLEY Board certified in Personal Injury Trial Law by the Texas Board of Legal Specialization, 1-713-593-1109 or 1-800-238-1862

United-Bill HOMES YOUR HOME! YOUR BEST INVESTMENT... Buy your home NOW while interest rates are low...

McDonald Mobile Homes Serving the East Texas Area for over 30 years! Call 409-384-2548 or 1-800-929-2548

CELLULARO... Own your own home...don't pay rent! We offer the lowest prices on DOUBLE WIDES

COMPARE PRIMESTAR YOU'LL GET THE FUTURE... Equipment Cost \$700-\$1,500 \$0, Extended Warranty \$89 \$0, Free Equipment Upgrades No Yes

VALU PACK PROGRAMMING... CNN USA DISNEY TNT, Includes: CNN, USA, Disney, TNT, TBS, TLC, TNT, Discovery, Cartoon Net, ESPN, Two Disney Channels, +16 Sports Channels, +6 Prime Audio

PRIME STAR \$199 INSTALLATION NO CREDIT CHECK INSTANT INSTALLATION, BASIC - \$31.95/Mo., + \$10.95/Mo., +3 HBO +2 Cinemax - \$15.95/Mo.

ATTORNEY JAMES B. MANLEY Board certified in Personal Injury Trial Law by the Texas Board of Legal Specialization, 1-713-593-1109 or 1-800-238-1862

United-Bill HOMES YOUR HOME! YOUR BEST INVESTMENT... Buy your home NOW while interest rates are low...

McDonald Mobile Homes Serving the East Texas Area for over 30 years! Call 409-384-2548 or 1-800-929-2548

CELLULARO... Own your own home...don't pay rent! We offer the lowest prices on DOUBLE WIDES

COMPARE PRIMESTAR YOU'LL GET THE FUTURE... Equipment Cost \$700-\$1,500 \$0, Extended Warranty \$89 \$0, Free Equipment Upgrades No Yes

VALU PACK PROGRAMMING... CNN USA DISNEY TNT, Includes: CNN, USA, Disney, TNT, TBS, TLC, TNT, Discovery, Cartoon Net, ESPN, Two Disney Channels, +16 Sports Channels, +6 Prime Audio

PRIME STAR \$199 INSTALLATION NO CREDIT CHECK INSTANT INSTALLATION, BASIC - \$31.95/Mo., + \$10.95/Mo., +3 HBO +2 Cinemax - \$15.95/Mo.

ATTORNEY JAMES B. MANLEY Board certified in Personal Injury Trial Law by the Texas Board of Legal Specialization, 1-713-593-1109 or 1-800-238-1862

United-Bill HOMES YOUR HOME! YOUR BEST INVESTMENT... Buy your home NOW while interest rates are low...

# Tyler County Church Listings

**Adventist**  
**Seventh Day Adventist Church**  
 1 miles south of Warren, Highway 69  
 Rocky Guerrero, Pastor

**Agape**  
**Agape Church**  
 FM 1745 837-4434  
 Jerry Owens, Pastor

**Apostolic**  
**Lakeside Apostolic Church**  
 429-5481, Bro. Heshel Lott, Pastor  
**Hillister Pentecostal Church**  
 Sun. 10 a.m.; Sun. Eve. 6:30 p.m.  
 Wed. 7 p.m. Bible Study  
 Ray Quinn Pastor

**Assembly of God**  
**Abundant Life Fellowship**  
 Hwy. 190 at 92, Dam B, Tx. 283-3324  
 Rev. J.D. Hughes  
**First Assembly of God**  
 R.C. Tillery, Pastor  
**Chester Assembly of God**  
 Hwy. 287, Chester, 283-7862  
 Don Hensarling, Pastor  
**Colmesneil Assembly of God**  
 Colmesneil, Texas 837-4424  
 J.C. Carter, Pastor  
**Hillister Assembly of God**  
 Hillister, Texas 283-2725  
 Melvin D. McCallion, Pastor  
**Oak Grove Assembly of God**  
 Hwy. 92 between Fred & Spurger  
 Rev. Wayne Watts, Pastor  
**Shady Grove Assembly of God**  
 West of Woodville  
**Trinity Christian Center**  
 Hwy. 190 West, Woodville  
 283-3447  
 The Rev. William Stockstill, Pastor

**Baptist**  
**Aline Independent Baptist**  
 1/8 miles N. of Doucette on FM3065  
 Buddy McDaniel, Pastor  
**Beech Creek Baptist Church**  
 FM 1013, 3 miles west of Spurger.  
 Andrew McClintock, Pastor  
**Bethany Baptist Church**  
 Colmesneil, Texas 837-2022  
 Durl Patrick, Pastor  
**Little Baptist Missionary Church**  
 1 mile east on FM 1013  
 Rev. Bobby Cruse, Pastor  
**Rev. Flock Missionary Baptist Church**  
 Hillister, Texas 283-3336  
 Rev. J. Greene, Pastor  
**Midway Missionary Baptist**  
 FM 1943, 10 miles E. of Warren  
 Bro. E.C. Jones, Pastor  
**Moss Hill Missionary Baptist**  
 283-3166, East of Woodville, Moss Hill Rd.  
 Bro. Will Limbrick Jr., Pastor

**Bethany Baptist Church**  
 Warren, Hwy. 1943 W. of 69  
 Rev. Bobby Hoffman, Pastor  
**Caney Creek Baptist Church**  
 Chester, Texas  
 G.M. Standley, Pastor

**Catholic**  
**Our Lady of the Pines Church**  
 1601 Pine, Hwy. 287, Woodville 283-5367  
 Rev. Roger Thibodeaux, Pastor

**Christian**  
**First Christian Church**  
 109 Charlton, Woodville, 283-2449  
 J.R. Johnson, Minister

**Church of Christ**  
**Dam B Church of Christ**  
 15 miles E. of Woodville on Hwy. 190  
 283-7746, Alvin Ickles, Minister  
**Pine Street Church of Christ**  
 604 Pine (Hwy. 287 & Nellius St.)  
 283-8328, Don Taylor, Evangelist  
**Warren Church of Christ**  
 Warren, Texas 547-2785  
 Jeff Little, Minister  
**Woodville Church of Christ**  
 Hwy. 190 West 283-5977  
 Robert James, Minister

**Church of God**  
**White's Chapel Church of God in Christ**  
 302 Black Gum, Woodville, 283-7095  
 The Rev. Lenon White, Pastor

**Episcopal**  
**St. Pauls Episcopal Church**  
 Hwy. 190 West, Woodville, 283-3710  
 Rev. Don Sheffield, Vicar

**Inter-Denominational**  
**His Place Family Outreach**  
 1621 S. Magnolia, Woodville 283-5888  
 Ron Davis, Pastor  
**Woodville Christian Center**  
 1012 Pitzer Rd., Colmesneil, 837-2559  
 Russ Warner, Pastor

**Latter Day Saints**  
**Church of Jesus Christ L.D. Saints**  
 Hwy. 92, Fred, Texas  
 James Odum, Branch President  
**Church of Jesus Christ L.D. Saints**  
 Pine St, Chapel, Woodville  
 Tim Durr, Branch President

**Lutheran**  
**Faith Lutheran Church**  
 704 W. Holly, Woodville 283-7171  
 Walter P. Snyder, Minister

**Methodist**  
**Cade Memorial United Methodist**  
 Chester, Texas  
 Kevin E Adair, Pastor  
**Hopewell First Congregational**  
 7 miles E. of Woodville, Hwy. 190  
 283-2020  
 Jesse R. McKee, Pastor

**Midway United Methodist**  
 583-2685  
 Bob Fosburgh, Pastor  
**Spurger United Methodist**  
 Spurger, Texas  
 Rev. John F. Allen, Pastor  
**Warren United Methodist**  
 Warren, Texas 547-2669  
 Rev. Bob Fosburgh, Pastor  
**Woodville United Methodist**  
 Woodville, Texas  
 Bobbie Weber, Pastor

**Non-Denominational**  
**Christ Holy Temple**  
 Clear Springs Community, -  
 283-5668  
 D.R. Mitchell, Pastor  
**Community Church**  
 23 FM 1746, Woodville  
 Fletcher Strother, Pastor 283-2806  
**Hampton Full Gospel Church**  
 2 miles W. of Chester on Hwy. 287  
 Rev. James T. Loving, Pastor  
**New Creation**  
 Hwy. 190, Timberland W. &  
 Old Livingston Hwy.  
**River Acres Full Gospel Church**  
 Sheffield Ferry, Spurger  
 Rev. Clavis Ford, Pastor  
**Sandy Creek Community Church**  
 Sandy Creek Rd., Fred, Texas  
 William Smith Sr. & Vontia Smith, Pastors  
**The Tabernacle**  
 White Tail Ridge west of Woodville (four  
 miles off Highway 190)  
 Lonnie and Debbie Ashton, Pastors  
**Woodville Gospel Tabernacle**  
 2 1/2 miles N. of Woodville on Hwy. 69  
 283-2156, David Emmons, Pastor

**Pentecostal**  
**First Pentecostal Church of Fred**  
 Fred, Texas  
 Jerry Peck, Pastor  
**House of Prayer**  
 M.L.K. Rd, Warren,  
 904-2291/47-3162  
 The Rev. Weyman E. Brown, Pastor  
**Spurger United Pentecostal**  
 Spurger, Texas  
 Thomas Hays, Pastor  
**The First Country Church of Jesus**  
 Fred, Texas  
 S.E. Knighten, Pastor  
**Warren United Pentecostal**  
 Warren, Texas  
 Richard Perry, Pastor  
**Woodville United Pentecostal**  
 West Bluff, Woodville  
 R.L. Magee, Pastor

**Buddhist**  
 SGI-USA  
 The Value Creation Society  
 283-8110

The pastors and congregations of these area churches invite everyone to attend the church of their choice.

## Church News

**Hillister Baptist VBS great success**  
 HILLISTER — Psalms 100:2 says "Serve the Lord with gladness," and that was the spirit of the faithful and dedicated teachers and workers in all areas who helped make Hillister Baptist Church's Vacation Bible School a great success. The session had a total enrollment of 79 with an average attendance of 68.  
 All the children from age four through sixth grade had a great time with this year's theme, "Windows On The World", and the church would like to thank all parents, grandparents and others who brought the children.  
 The Friday night program was enjoyed by a large number of people, and the Fellowship Hall was almost overflowing with those staying for refreshments.  
 The church staff and volunteers will begin preparation for next year's VBS as soon as the literature is available. Director for this year's VBS was Mary Lou Prichard.

**VBS at Beech Creek Baptist**  
 Vacation Bible school will be held at Beech Creek Baptist Church from Monday through Friday, July 31

**Sunny Dell Homecoming**  
 COLMESNEIL — Sunny Dell Church, located five miles west of Colmesneil, will host its annual Homecoming Event Saturday and Sunday, July 22 and 23.  
 Watermelon will be served at the church on Saturday night at around 7:30 p.m.  
 Sunday's activities will begin with the song service at 10:30 a.m., followed by a business meeting, and then dinner on the ground. Rev. J. T. Ritey will bring the message for the day.  
 A special invitation is extended to descendants of former church clerks. G. W. Raley served as the first church clerk in 1882 Betty Entice is the present clerk.

## Our Lady Altar Society installs new officers

WOODVILLE — Our Lady of the Pines Altar Society installed new officers during its recent meeting. The newly elected officers are Iona Watt, president; Gladys Simon, vice-president; Doralee Robichaux, treasurer; and Sally Guillory, secretary.  
 The organization would like to commend and thank all of the previous year's officers. "You truly did a splendid job," said a spokesperson for the group. "Our parish members work so well together. The men and women of Our Lady of the Pines have a bond of exceptional strength. We are all active in our parish and the whole community. Caring and Sharing, Outreach, Senior Citizens. We also take the sacraments to the sick and shut-ins, and work with the other church communities to help those less fortunate than ourselves."  
 The Altar Society is also responsible for items needed for liturgies, including altar linens, vestments, candles, altar bread and wine; they clean the church, vessels, candle equipment and tabernacle, and have bake sales. They have extended an open invitation to all ladies of the church to attend meetings. Dates are posted in the church bulletin.  
 The Calico Cottage (corner of Highway 287 and Eagle Drive) will be every Tuesday and Thursday from 10 a.m. to 2 p.m., and signs will soon be in place to help family and visitors locate the facility. The Calico Cottage displays and sells many items, including crafts, gifts and decorations made by members of the parish, and the popular Easter Eggs which will be going into their 22nd year in the next Easter season. Calico Cottage sales proceeds go into the treasury to help in their non-profit community work.

**Gospel concert will feature Tender Mercies**  
 WOODVILLE — The Tyler based singing group Tender Mercies will present its unique style of southern gospel music at 7 p.m. Saturday, July 22 at Trinity Christian Center, on Highway 190, West of Woodville.  
 This Southern Gospel music ministry, headquartered in Tyler, is a mix of southern and country Gospel and personal testimonies. Members Elizabeth Armstrong, Nancy Crim and Tina Ann Moody are born again Christians who have a deep desire to serve their Savior and share their testimonies and music.  
 Their denominational backgrounds range from Baptist to non-denominational, and their common bond is Jesus Christ, His blood, His resurrection, and His mercy. Their ultimate goal is not fame or fortune, rather they want to be remembered as a group that genuinely loves the Lord and desires to see people saved.  
 The trio has been singing for churches and festivals in the East Texas area for more than seven years. They have opened for such noted groups as The Cathedral, The Chuck Wagon Gang, Perfect Heart, The Bishop, and Brian Free and Assurance. Each of its members holds down a full-time job and sing practically every weekend.  
 Most of Tender Mercies' engagements are for church services and church related functions. They are available for these functions on a love-offering basis.

**Hospice In The Pines 'philosophy'**  
 LUFKIN — Hospice in the Pines issued a statement of its philosophy this week to inform Tyler Countians about its ongoing work.  
 "At Hospice in the Pines, we care for people in their final stages of life. We believe in the dignity of each person and the value of each human being. Hospice exists not to postpone death, but to help the patient and family to live as fully as possible. Death is not denied, but accepted, and life is affirmed and lived more fully as a result.  
 "Whether accompanied by disease or not, death is a universal fact of life, and dying is a natural process. We believe that every person is entitled to participate fully in every part of life in order to prepare for death in a way that is personally satisfactory.  
 "The final stage of life can be very meaningful to the patient and the family, especially when a caring community has been developed. Hospice is here to provide that caring community and to offer support during the bereavement process."  
 Hospice needs help in the Woodville area. Call Virginia Bagley at Hospice in the Pines 1-800-324-8577 or (409) 632-1514 for information.

<b>THE HOLIDAY PINES MANOR</b> 1201 Cardinal 283-3397 Woodville, Texas	<b>E &amp; L Lumber Co.</b> WOODVILLE, TEXAS	<b>WOODVILLE Convalescent Center</b> Living with dignity. Aging with understanding. Caring with pride. 102 N. Beech 283-2554 Woodville
<b>KNAPP</b> Corner of Hwys. 69 & 287 283-2526	<b>CITIZENS BANK</b> Member FDIC P.O. Box 109 Woodville, Texas Since 1920	<b>Jarrott's Pharmacy</b> "Serving Tyler County Since 1952" 205 S. Magnolia 283-2550 Woodville
<b>Davis Food Market</b> Warren, Tx. 547-3339	WOULD YOU LIKE TO ADVERTISE HERE? CALL 283-2516	<b>Magnolia Place - Full Service Salon</b> Wigs • Hats • Secret Hair Pieces • Nail Technician 206 S. Magnolia 283-8822
<b>DOGWOOD TRAILS MANOR</b> 76, Hwy. 190 West • 283-8147 • Woodville	<b>Allison Chevrolet</b> Hwy. 69 in Colmesneil 283-7605	<b>Hometown I.G.A.</b> 111 S. Magnolia 283-7614 Woodville
<b>WAL-MART</b> We sell for Less - Satisfaction Guaranteed Woodville, Texas 283-8248	<b>The Tyler County Booster</b> Serving the people of Tyler County since 1930	<b>FIRST National Bank</b> WOODVILLE BRANCH Member F.D.I.C. Your Full Service - Full Time Bank 283-8231 Hwy. 190 E. Woodville
		<b>TEMPLE-INLAND</b> FINEST PRODUCTS CORPORATION

**LAND EXCHANGE NOTICE**  
 Notice is hereby given that the Forest Service, United States Department of Agriculture, National Park Service, United States Department of Interior, and Louisiana Pacific Corporation are considering an exchange of lands under the authority of the 1917 Thicket National Preserve Addition Act of 1993 (Public Law 103-46, (107 Stat. 229)).  
 The lands under the jurisdiction of the Forest Service that are being considered for this exchange are a part of the Davy Crockett National Forest and are described as 1633 acres, more or less, in the Jose P. Procella Survey, A-71 and the R. de los Santos Coy Survey, A-25, Houston County, Texas.  
 The Louisiana Pacific Corporation lands to be conveyed will be located within three units of the Big Thicket National Preserve, administered by the National Park Service and is described as follows: Village Creek Corridor Unit; 235 acres, more or less, located in Hardin County, with tracts in the E. Duncan Survey, A-14 and the H. Blinn Survey, A-6 Sandy Creek Corridor Unit; 1796 acres, more or less, located in Hardin County, with tracts in the Samuel Methede Survey, A-400, James Castello Survey, A-16, Hardin County School Land Survey, A-16, Hamilton Survey, A-534, Samuel Linn Survey, A-368, James Richardson Survey, A-436, Sam Overstreet Survey, A-851, Thomas J. Hatton Survey, A-275, WM. Hamilton Survey, A-266, W. D. Flowers Survey, A-206, B. F. Singleton Survey, A-412, James E. Price Survey, A-516, Heltenstein Survey, A-263, Henry Emerson Survey, A-203, A-352, J. & N. O. R. R. Survey, A-680, P. Dorenburg, A-186, 125 acres, more or less, located in Tyler County, with tracts in the Hugh Jackson Survey, A-361, Marcelle Victor Survey, A-588, T.E. Pinkney Survey, A-1030, P. Garcia Survey, A-254, and Viary Thomas Survey, A-75. Chancellors Lint: 22 acres, more or less, located in Tyler County with tracts in James H. Fulgham Survey, A-256 and Jackson Williams Survey, A-660.  
 Any or all of the above described lands may be exchanged provided the values are equal. If the values are unequal, it may be possible for either party to equalize the values by making a cash payment. The cash payment may not exceed twenty-five percent of the value of the lands transferred out of Federal ownership.  
 Please submit in writing, any comments or concerns about this land exchange proposal, and particularly any liens, encumbrances, or other claims relating to the lands being considered for this exchange to the Forest Supervisor, U.S. Forest Service, 701 North First Street, Lufkin, Texas 75901. To be assured of consideration in the environmental analysis, written comments must be received within 45 days of the initial date of this publication notice.  
 (Publication Dates: 7-5-95, 7-12-95, 7-19-95, and 7-26-95). 27-46

## HOT SUMMER VALUES

ACT NOW - Prices Good Thru Wednesday July 27, 1995

<b>WATERFALL DAYBED</b> With Cushion Full Size \$999	<b>3 PC. HORN COCKTAIL TABLE SET</b> \$1199	<b>QUEEN ANNE OAK OR CHERRY TABLES</b> 3 PC. SET \$1199	<b>6 Month Interest Free Layaway</b>	<b>SOFA and LOVESEAT</b> 2 PC. \$1399
<b>VICTORIAN HEAD &amp; FOOTBOARD</b> With Position And Brass Full Size \$999	<b>BLACK POUNDRY QUEEN SIZE</b> \$1499	<b>PEACOCK DAYBED WITH LINK SPRING</b> BLACK OR WHITE \$1299	<b>HAPLE BEDROOM SET</b> GET MATTRESS SET FREE \$388	<b>6 PC. CHERRY BEDROOM CHEST NOT INCLUDED</b> \$699
<b>5 PC. OAK &amp; GLASS DINETTE SET</b>	<b>GLIDER ROCKER</b> BEIGE, BLUE OR GREEN \$1799	<b>SWIVEL ROCKERS</b> CHOICE OF COLORS \$1299	<b>COUNTRY SOFA &amp; LOVESEAT</b> \$999	<b>4 DRAWER CHEST</b> \$599

**ORTHOPEDIC BEDDING SPECIALS**

<b>INNERSPRING ECONOMY</b> Full Set \$119.95 Queen Set \$159.95 King Set \$239.95 Twin Set	<b>ORTHOPEDIC STYLE</b> Full Set \$149.95 Queen Set \$199.95 Twin Set \$119.95 King Set \$269.95	<b>ORTHOPEDIC SUPREME</b> Full Set \$269.95 Queen Set \$299.95 Twin Set \$189.95 King Set \$369.95	<b>ORTHOPEDIC ROYALTY</b> Full Set \$329.95 Queen Set \$369.95 Twin Set \$229.95 King Set \$399.95
--------------------------------------------------------------------------------------------------------	--------------------------------------------------------------------------------------------------------------	----------------------------------------------------------------------------------------------------------------	----------------------------------------------------------------------------------------------------------------

**WE WILL MEET OR BEAT ANY ADVERTISED PRICE ON EQUAL QUALITY FURNITURE**

**QUALITY DISCOUNT FURNITURE**  
QUALITY FURNITURE & BEDDING AT DISCOUNT PRICES

**CALL OUR HOT LINE-327-3710**  
**SOUTH BUSINESS 59 LIVINGSTON**  
 OPEN SUNDAYS 10-6  
 MON - SAT 9:30 to 6:00

# BACK-TO-SCHOOL

## Prices You Can't Beat!

**MENS Wrangler Cowboy Cut JEANS**  
 13MWZ or 936 DEN. PAIR  
 \$16.95

**ROCKY MOUNTAIN LADIES JEANS**  
 Select Group  
 \$19.85 PAIR  
 ★ LAY-A-WAY NOW ★

**BASIC Wrangler JEANS**  
 BOYS 4-7 \$11.95 PAIR  
 BOYS 8-16 \$14.95 PAIR  
 STUDENTS \$15.95 PAIR

**Justin BASIC ROPERS**  
 \$72.85 PAIR  
 ★ LAY-A-WAY NOW ★  
 Mens and Ladies

•Livingston •Nacogdoches •Henderson  
 •Tyler •Huntsville •Trinity  
 •Lufkin •Liberty •Marshall

# BASKIN'S

DEPT. ST.

## LAY-A-WAY NOW!

JULY 12, 1995

**19. LEGAL NOTICES**

**LAND EXCHANGE NOTICE**  
Notice is hereby given that the Forest Service, United States Department of Agriculture, National Park Service, United States Department of Interior, and Temple-Inland International Corporation are considering an exchange of lands under the authority of the "Big Thicket National Preserve Addition Act of 1993" (Public Law 103-46, (107 Stat. 229)).

The lands under the jurisdiction of the Forest Service that are being considered for this exchange are a part of the Dory Creek National Forest and the Sabine National Forest and are described as 1490 acres, more or less, located in Trinity County, with tracts in the Marces P. Hines Survey, A-418, Celia Reese Survey, A-424, and the Thomas Addison Castro Survey, A-9, L. & G.N.R.R. Co. No. 24 Survey, A-465, George H. Bland Survey, A-423, Trinity County School Land Survey, A-588, P. W. Thors Survey, A-709, Edward Patterson Survey, A-489, David E. O'Kelly Survey, A-466, and 5 acres, more or less, located in Sabine County, tract in the G. H. & S. A. Ry. No. 5 Survey, A-2.

The Temple-Inland Corporation lands to be conveyed will be located within three square miles in the following: Village Creek Corridor Unit, 949 acres, more or less, located in Hardin County, with tracts in the H. A. Hooks Survey, A-879, W.M. Weas Survey, A-634, A. E. Spitzberg-35 Survey, A-438, F. McCaffery-38 Survey, A-437, F. McCaffery-37 Survey, A-436, M. Swisher Survey, A-631, Lawrence and Creasey Survey, A-374, G. W. Eaton Survey, A-286, Dorsey Survey, A-192, and G. Dorsey-3 Survey, A-193, Sandy Creek Corridor Unit, 25 acres, more or less, located in Polk County, tract in the George Brown Hays Survey, A-74; 919 acres, more or less, located in Polk County, with tracts in the John P. Dorenburg Survey, A-218, C. J. O'Connor Survey, A-463, and Andrew Moreshead Survey, A-52; 1490 acres, more or less, located in Trinity County, with tracts in the John J. Penbertson Survey, A-503, John J. Penbertson Survey, A-520, C. J. M. Sapp Survey, A-597, Solomon Briggs Survey, A-50, C. J. M. Sapp Survey, A-599, and W. D. Conner Survey, A-520.

Any or all of the above described lands may be exchanged provided the values are equal. If the values are unequal, it may be possible for either party to equalize the values by making a cash payment. The cash payment may not exceed twenty-five percent of the value of the lands transferred out of Federal ownership.

Please submit in writing, any comments or concerns about this land exchange proposal, and particularly any less encumbrances, or other claims relating to the lands being considered for this exchange to the Forest Supervisor, U.S. Forest Service, 701 North First Street, Lufkin, Texas 75901. To be assured of consideration in the environmental analysis, written comments must be received within 45 days of the initial date of this publication notice.

**19. LEGAL NOTICES**

Survey, U.S. Forest Service, A-88, G. Kinser Survey, A-349, T. M. McHenry Survey, A-834, B. H. & C. R. E. A-97, Sandi Creek Corridor Unit, 723 acres, more or less, located in Hardin County, tract in the A. Rodgers Survey, A-434, Jacob Buckman Survey, A-485, Edward Lublin Survey, A-7, 366, Luke Bryan Survey, A-76, Travis Andrews Survey, A-65, Thomas Penny Survey, A-424, T. & N. O. R. B. Survey, A-462, Andrew Hays Survey, A-244, Wilson Brooks Survey, A-79, Wilbur Cherry Survey, A-154, Eliza A. Davis Survey, A-569, Moseley Baker Survey, A-871, 294 acres, more or less, located in Polk County, with tracts in the Michael Folemy Survey, A-725, Jacob Buckman Survey, A-111, T. & G. N. R. B. Co. Survey, A-701, and Mary Thomas Survey, A-75; 1490 acres, more or less, located in Trinity County, with tracts in the Josiah Wheat Survey, A-461.

Any or all of the above described lands may be exchanged provided the values are equal. If the values are unequal, it may be possible for either party to equalize the values by making a cash payment. The cash payment may not exceed twenty-five percent of the value of the lands transferred out of Federal ownership.

Please submit in writing, any comments or concerns about this land exchange proposal, and particularly any less encumbrances, or other claims relating to the lands being considered for this exchange to the Forest Supervisor, U.S. Forest Service, 701 North First Street, Lufkin, Texas 75901. To be assured of consideration in the environmental analysis, written comments must be received within 45 days of the initial date of this publication notice.

**19. LEGAL NOTICES**

**WOODVILLE INDEPENDENT SCHOOL DISTRICT**  
ADVERTISEMENT FOR BIDS  
The Woodville Independent School District requests and bids for the 1995-96 budget of miscellaneous, bus, and truck parts for the transportation department. Packets with bid specifications, forms, and other pertinent information may be picked up at the Woodville Independent School District's Administration Office at 805 Norma Clayton Street, Woodville, Texas or at the district's transportation facility located at 616 North Magnolia Street. Bids will be received until 2:00 P.M., Monday, August 7, 1995, and will be opened and publicly read aloud at that time.

The Woodville I.S.D. reserves the right to accept or reject any or all bids, to award as they appear advantageous to the district and to waive all formalities in bidding.

Norman Turner  
Director of Transportation 28-2b

**19. LEGAL NOTICES**

**WOODVILLE INDEPENDENT SCHOOL DISTRICT**  
ADVERTISEMENT FOR BIDS  
The Woodville Independent School District requests and bids for the 1995-96 budget of miscellaneous, bus, and truck parts for the transportation department. Packets with bid specifications, forms, and other pertinent information may be picked up at the Woodville Independent School District's Administration Office at 805 Norma Clayton Street, Woodville, Texas or at the district's transportation facility located at 616 North Magnolia Street. Bids will be received until 2:00 P.M., Monday, August 7, 1995, and will be opened and publicly read aloud at that time.

The Woodville I.S.D. reserves the right to accept or reject any or all bids, to award as they appear advantageous to the district and to waive all formalities in bidding.

Norman Turner  
Director of Transportation 28-2b

**TEXAS PRESS ASSOCIATION**  
**CUT 'N' UP!**  
Lisa Holmes, Barber/Beautician  
Haircuts •perms  
Scrubbed Nails  
Tues - Fri 9-5 • Sat 9-3  
Other hours by appointment.  
(409)547-3399 Hwy. 69N in Warren  
Turn West at Canton East

**'95 Ranger XL Pickup**  
**\$10,495\***  
Air Conditioner, 5 Speed, Power Steering & Brakes, Rear Step Bumper, Driver's Side Air Bag, Vinyl Seat, Rear Anti-Lock Brakes, Super Cooling  
Corner Hwys. **KNAPP FORD** Phone 283-2526  
69&287 **WOODVILLE**  
\*price includes factory rebate

**United-Bilt HOMES**  
**YOUR HOME! YOUR BEST INVESTMENT**  
Buy your home NOW while interest rates are low... and is a deduction from income tax. A quality built, United-Bilt home is your family's investment in the future! Call us today for a FREE color catalog.

**WOODVILLE INDEPENDENT SCHOOL DISTRICT**  
ADVERTISEMENT FOR BIDS  
The Woodville Independent School District requests and bids for the 1995-96 budget of miscellaneous, bus, and truck parts for the transportation department. Packets with bid specifications, forms, and other pertinent information may be picked up at the Woodville Independent School District's Administration Office at 805 Norma Clayton Street, Woodville, Texas or at the district's transportation facility located at 616 North Magnolia Street. Bids will be received until 2:00 P.M., Monday, August 7, 1995, and will be opened and publicly read aloud at that time.

**United-Bilt HOMES**  
**YOUR HOME! YOUR BEST INVESTMENT**  
Buy your home NOW while interest rates are low... and is a deduction from income tax. A quality built, United-Bilt home is your family's investment in the future! Call us today for a FREE color catalog.

**United-Bilt HOMES**  
**YOUR HOME! YOUR BEST INVESTMENT**  
Buy your home NOW while interest rates are low... and is a deduction from income tax. A quality built, United-Bilt home is your family's investment in the future! Call us today for a FREE color catalog.

**Outdoor precautions can help avoid tick-borne diseases**

**AUSTIN** — As Texans increase their outdoor activities with the coming of spring, they need to be aware that some of nature's creatures, specifically ticks, not only can cause discomfort, but also may cause serious illness.

When outdoors, especially in wooded areas or tall grass:

- Wear long sleeves and long pants, with pant legs tucked into socks or boots. Tuck shirt tails into pants and use tape to seal the area where pants overlap socks or boot tops.
- Wear light-colored clothing to make ticks more visible.
- Use insect repellents containing "DEET" on the skin or "permethrin" on clothing and footwear.
- Avoid high grass and foliage when possible, since ticks on vegetation cling to passing animals.
- Keep pets out of infested areas, and regularly inspect them for ticks. Both dogs and cats are susceptible to these diseases.

While tick-borne diseases are treatable, knowledge of the symptoms and a few easy precautions can greatly reduce the likelihood of exposure or advanced illness.

When outdoors, especially in wooded areas or tall grass:

- Wear long sleeves and long pants, with pant legs tucked into socks or boots. Tuck shirt tails into pants and use tape to seal the area where pants overlap socks or boot tops.
- Wear light-colored clothing to make ticks more visible.
- Use insect repellents containing "DEET" on the skin or "permethrin" on clothing and footwear.
- Avoid high grass and foliage when possible, since ticks on vegetation cling to passing animals.
- Keep pets out of infested areas, and regularly inspect them for ticks. Both dogs and cats are susceptible to these diseases.

**CLEARLY COUNTRY RESTAURANT**  
LOCATED IN SOUTHEAST TEXAS ANTIQUE MALL  
HWY 96 S. JASPER 409-383-0093  
non-alcohol

**LIVE ENTERTAINMENT**  
HOURS THURS thru Sun  
10 a.m. to 6 p.m.  
FRI & SAT NIGHT  
7 P.M. TO 11 P.M.

**Seniors Discount!**  
15%  
Fri, July 14  
**Nathan Pence**  
Sat, July 15  
**Picklin - N - Grinning**  
July 21- **Nathan Pence**

**"GREAT FOOD"**  
Bring this ad for a 15% discount off your meal

**UNDEREMPLOYED?**  
Champion's Plywood and Lumber Operations in Polk County are seeking individuals who meet the following requirements:

- Stable Work History
- Able to Work Any Shift
- Can Pass Drug Testing
- Recent Heavy Work Experience
- Good Communication Skills
- Can Work Well With Others
- High School, GED or 7 years Recent Stable Employment

Entry level pay is \$7.28, with training starting immediately for jobs paying \$8.49, \$8.67 and more. A generous benefits package includes Health, Dental, Life, Pension, and 401 K.

Apply at any East Texas TEXAS EMPLOYMENT COMMISSION OFFICE  
Be sure to tell them you are applying for Camden or Corrigan. E.O.E. M/F/H/V

**Champion**  
Champion International Corporation

**LAMAR UNIVERSITY-BEAUMONT FALL 1995 OFF-CAMPUS CLASS SCHEDULE**

<b>BUNA HIGH SCHOOL - Interactive Video</b>			
COM 131-00	PUBLIC SPEAKING	TR	12:30-1:45
ENG 131-00	COMPOSITION I	M	10:10-11:00
ENG 212-00	AMERICAN LITERATURE	W	8:00-9:50
ENG 432-00	CONTEMPORARY FINANCE	T	8:30-9:00
FIN 331-00	PRINCIPLES OF FINANCE	W	8:30-9:00
PED 332-00	HUMAN LEARNING	W	5:30-6:00
<b>JASPER HIGH SCHOOL</b>			
PED 2302-75	BEHAVIOR MODIFICATION	M	6:00-6:45
PED 334-75	ELEMENTARY CURRICULUM	TWR	5:30-7:30
PED 336-75	CHILDREN'S LITERATURE	W	5:00-7:30
PED 338-75	SECONDARY CURRICULUM	TWR	8:30-7:30
PED 434-75	ELEMENTARY METHODOLOGY	TWR	7:30-9:00
PED 438-75	SECONDARY METHODOLOGY	TWR	7:30-9:30
PED 5304-75	BEHAVIOR MODIFICATION	M	6:00-6:45
<b>SILSBEE HIGH SCHOOL</b>			
ART 3371-71	STUDIES IN VISUAL ART	M	6:00-8:45
CI 1306-71	INTRO TO CRIMINAL JUST	M	6:00-8:45
DAN 132-71	DANCE APPRECIATION	M	6:00-8:45
ENG 131-71	COMPOSITION I	T	6:00-8:45
ENG 231-71	WORLD LITERATURE	T	6:00-8:45
GED 141-71	PHYSICAL GEOLOGY	T	6:00-8:45
GED 141-75	LAB	R	6:00-7:50
HIS 231-71	US HISTORY 1783-1877	M	6:00-8:45
MTW 1334-71	COLLEGE ALGEBRA	W	6:00-8:45
PHI 130-71	EDUCATIONAL SOCIOLOGY	W	6:00-8:45
PHI 130-71	PHILOSOPHY OF KNOWLEDGE	W	6:00-8:45
POLS 231-71	AMERICAN GOVERNMENT I	M	6:00-8:45
SOC 131-71	INTRODUCTION TO SOCIOLOGY	M	6:00-8:45
SOC 430-71	PARANORMAL PHENOMENON	W	6:00-8:45

**Check This!!!!!!**  
Zone II  
2 bedroom - 1 1/2 Bath  
5 yr New  
small down pmt. \$ 221.32 per mo.  
Wright's Investment Housing  
1159 S. Main Lumberton, Texas  
756-7600 or 1-800-494-7501  
Ask for Mary

**LAMAR UNIVERSITY-BEAUMONT FALL 1995 OFF-CAMPUS CLASS SCHEDULE**

<b>BUNA HIGH SCHOOL - Interactive Video</b>			
COM 131-00	PUBLIC SPEAKING	TR	12:30-1:45
ENG 131-00	COMPOSITION I	M	10:10-11:00
ENG 212-00	AMERICAN LITERATURE	W	8:00-9:50
ENG 432-00	CONTEMPORARY FINANCE	T	8:30-9:00
FIN 331-00	PRINCIPLES OF FINANCE	W	8:30-9:00
PED 332-00	HUMAN LEARNING	W	5:30-6:00
<b>JASPER HIGH SCHOOL</b>			
PED 2302-75	BEHAVIOR MODIFICATION	M	6:00-6:45
PED 334-75	ELEMENTARY CURRICULUM	TWR	5:30-7:30
PED 336-75	CHILDREN'S LITERATURE	W	5:00-7:30
PED 338-75	SECONDARY CURRICULUM	TWR	8:30-7:30
PED 434-75	ELEMENTARY METHODOLOGY	TWR	7:30-9:00
PED 438-75	SECONDARY METHODOLOGY	TWR	7:30-9:30
PED 5304-75	BEHAVIOR MODIFICATION	M	6:00-6:45
<b>SILSBEE HIGH SCHOOL</b>			
ART 3371-71	STUDIES IN VISUAL ART	M	6:00-8:45
CI 1306-71	INTRO TO CRIMINAL JUST	M	6:00-8:45
DAN 132-71	DANCE APPRECIATION	M	6:00-8:45
ENG 131-71	COMPOSITION I	T	6:00-8:45
ENG 231-71	WORLD LITERATURE	T	6:00-8:45
GED 141-71	PHYSICAL GEOLOGY	T	6:00-8:45
GED 141-75	LAB	R	6:00-7:50
HIS 231-71	US HISTORY 1783-1877	M	6:00-8:45
MTW 1334-71	COLLEGE ALGEBRA	W	6:00-8:45
PHI 130-71	EDUCATIONAL SOCIOLOGY	W	6:00-8:45
PHI 130-71	PHILOSOPHY OF KNOWLEDGE	W	6:00-8:45
POLS 231-71	AMERICAN GOVERNMENT I	M	6:00-8:45
SOC 131-71	INTRODUCTION TO SOCIOLOGY	M	6:00-8:45
SOC 430-71	PARANORMAL PHENOMENON	W	6:00-8:45

**TO FIND OUT HOW YOU CAN BEGIN TO WORK TOWARD A COLLEGE DEGREE RIGHT IN YOUR OWN COMMUNITY, CALL NOW!!**

**THE CENTER FOR ADULT STUDIES**  
1-800-458-7558  
Extension 8431

**LAMAR UNIVERSITY BEAUMONT**  
An equal opportunity/affirmative action institution.

**July 19**  
WEDNESDAY  
July 19, 1995  
Volume 67 Number 29  
WOODVILLE, TEXAS  
25 CENTS  
USPS 645-560

**THIS WEEK**  
Wednesday, July 19  
Woodville Rotary Club meets at noon in the Woodville Inn.

Immunization clinic for all pre-school and school children will be held from 8:30-11:30 a.m. and 1-4 p.m. Monday through Friday at the Texas Department of Health's clinic, 109 West Live Oak in Woodville.

**Thursday, July 20**  
Woodville Lions Club meets at noon in the Lions Den on US 190 East.

A nine-hole golf scramble will be held at 5:30 p.m. at the Dogwood Hills Country Club in Woodville.

**Friday, July 21**  
Narcotics Anonymous meets from 8-9 p.m. at St. Paul's Episcopal Church in Woodville.

**Saturday, July 22**  
A Revival begins today, through Sunday July 22-29, at the Hopewell First Congregational Methodist Church. Services will begin at 7 p.m. each night. Evangelists Richard Feljes and Malvyn Artzaviss will be preaching. For more information call 283-2607 or 283-4070.

**Sunday, July 23**  
Attend the church of your choice.

**Monday, July 24**  
"Windows on the World" is the theme of the Dogwood Hills Baptist Church Vacation Bible School which starts today and runs through July 28 from 6-8:30 p.m. daily. The school is for kids 3 through the 8th grade.

**Tuesday, July 25**  
Texas Summer Story Hour is today from 10:30 to 11:30 a.m. at the Village. Bring the kids and visiting grandkids and let them get a taste of Texas History at Heritage Village Museum.

**Attend the Big League Baseball Sectionals this Saturday at Hennigan Park beginning at 9 a.m.**

The Tyler County **Booster**  
Serving the people of Tyler County since 1930



LOCAL AUTHOR PUBLISHED—Tommy and the Trash Monster: A Color Your-Own Story Book written by Cissy Ruth Metcalf, (R.), of Tyler County, was officially greeted by the Librarian Ann Overstreet of the Alan Shivers Library Monday as the author autographed her book. The colorful storybook offers an important ecological message to kids and adults alike about why it's important not to litter the Pineywoods. Illustrator Sheril Chambliss, of Silsbee, adds a lot of color to the book which was published by Vantage Press. (Photo by John Morrison).

**Carrie Read gets \$10,000 FFA scholarship award**

**Sunny Dell Church Reunion is Sunday**  
The Sunny Dell Church Community will hold a Church Reunion this Sunday, July 23, beginning at 11 a.m. Dinner on the grounds will follow the service.

**Rev. Barbara Clemmons new pastor of First Christian Church in Woodville**

**WOODVILLE** — The Reverend Barbara Clemmons of Houston has accepted the pastorate of the First Christian Church of Woodville.

Rev. Clemmons was born in Minneapolis, Minnesota to Herbert and Lenore Miller, and was raised in Ann Arbor, Michigan where her father was a professor in the School of Business Administration at the University of Michigan and author of accounting textbooks. As a child she attended the First Congregational Church which is the denomination brought to America by the Pilgrims.

She has a bachelor of arts degree from Michigan State University with a major in religion and a minor in mathematics. Before entering ministry, she earned her master of arts degree from the University of Arizona.

Clemmons earned her seminary degree from Harvard Divinity School in preparation for ministry, and was ordained by the United Church of Christ in Tucson, Arizona. The United Church of Christ (UCC) was the body created by the merger of the Congregational Christian Church and the Bethlehem Evangelical and Reformed Churches in the 1950's. The UCC and the Christian Church (Disciples of Christ) operate as international mission partners and cooperate closely in many areas of ministry.

After ordination, she served as an Assistant Minister of First Congregational Church in Tucson for two years. She supported her ministry by working in aerospace as a systems analyst and software development specialist. Her credits include work on specialized military test systems, the space shuttle, and environmental monitoring systems. Her career led her to the Houston area in order to join the Space Shuttle team. After the initial testing of the Enterprise, she left aerospace to co-found a software company which specializes in radiation protection software used in nuclear power plants. She served as vice-president of operations for this company from its founding (1979) until last year. She currently serves on the company's board of directors.

While in Houston, she served as the Education Minister of Community Church in La Porte, Texas. This congregation holds standing in both the Disciples of Christ and the UCC. While on the staff at Community Church to accept the pastorate of First Christian Church of Woodville, she assumes her duties in July.

**Trans-Texas water program sponsors modify work to be done in Southeast Texas water study**

**AUSTIN** — The Trans-Texas Water Program's Southeast Study Area Policy Management Committee (PMC) met in Houston July 13 and, as a result of preliminary findings, agreed to modify the scope of work for the study currently being conducted in Southeast Texas. The Trans-Texas Water Program consists of a series of studies to identify the most cost-effective and environmentally sensitive strategies for meeting the current and future water supply needs of a large portion of the state encompassing about one-third of the state's population.

At the PMC meeting, the members of the Southeast Texas Policy Management Committee agreed that the following actions and modifications be made in the Phase I scope of work and planning process to reflect information gained from preliminary findings:

- Preliminary analysis of regional water supply needs show that while water transfers from the Sabine and Neches basins remain a viable long-term option for the region, this need is projected to be approximately 40 years distant. Given these factors, the scope of work for analysis of these transfer options will be limited to timing issues, conceptual cost and routing information, and environmental considerations.
- Baseline environmental conditions of Sabine Lake and adjacent areas in both Texas and Louisiana will be studied to determine management objectives for Sabine Lake.
- Additional participation will be offered to regional planning commissions and councils of government to attend and participate in the Southeast PMC.
- Based on the recommendation of state representative Ron Lewis, Mauriceville, potential economic benefits for Southeast Texas from a water program will be developed with local participation.
- The staff of the Texas Water Development Board and the Southeast PMC have agreed to an enhanced public information and involvement process for the Trans-Texas Water Program.
- The Southeast Technical Advisory Committee will be restructured to increase the participation of regional interests.
- The local/regional sponsors include: City of Austin, Bexar Metropolitan Water District, Brazos River Authority, City of Corpus Christi, Edwards Underground Water District, Guadalupe-Blanco River Authority, City of Houston, Lavaca-Navidad River Authority, Lower Colorado River Authority, Lower Neches Valley Authority, Neches River Authority, Sabine River Authority, San Antonio Water System and the San Jacinto River Authority.
- The state participants are: The Texas Water Development Board, The Texas Natural Resource Conservation Commission, The Texas Parks and Wildlife Department and The Coastal Coordination Council.
- The federal participants are: The U.S. Army Corps of Engineers and The U.S. Bureau of Reclamation.

**Carrie Read gets \$10,000 FFA scholarship award**

**Sunny Dell Church Reunion is Sunday**  
The Sunny Dell Church Community will hold a Church Reunion this Sunday, July 23, beginning at 11 a.m. Dinner on the grounds will follow the service.

**Rev. Barbara Clemmons new pastor of First Christian Church in Woodville**

**WOODVILLE** — The Reverend Barbara Clemmons of Houston has accepted the pastorate of the First Christian Church of Woodville.

Rev. Clemmons was born in Minneapolis, Minnesota to Herbert and Lenore Miller, and was raised in Ann Arbor, Michigan where her father was a professor in the School of Business Administration at the University of Michigan and author of accounting textbooks. As a child she attended the First Congregational Church which is the denomination brought to America by the Pilgrims.

She has a bachelor of arts degree from Michigan State University with a major in religion and a minor in mathematics. Before entering ministry, she earned her master of arts degree from the University of Arizona.

Clemmons earned her seminary degree from Harvard Divinity School in preparation for ministry, and was ordained by the United Church of Christ in Tucson, Arizona. The United Church of Christ (UCC) was the body created by the merger of the Congregational Christian Church and the Bethlehem Evangelical and Reformed Churches in the 1950's. The UCC and the Christian Church (Disciples of Christ) operate as international mission partners and cooperate closely in many areas of ministry.

After ordination, she served as an Assistant Minister of First Congregational Church in Tucson for two years. She supported her ministry by working in aerospace as a systems analyst and software development specialist. Her credits include work on specialized military test systems, the space shuttle, and environmental monitoring systems. Her career led her to the Houston area in order to join the Space Shuttle team. After the initial testing of the Enterprise, she left aerospace to co-found a software company which specializes in radiation protection software used in nuclear power plants. She served as vice-president of operations for this company from its founding (1979) until last year. She currently serves on the company's board of directors.

While in Houston, she served as the Education Minister of Community Church in La Porte, Texas. This congregation holds standing in both the Disciples of Christ and the UCC. While on the staff at Community Church to accept the pastorate of First Christian Church of Woodville, she assumes her duties in July.

**WORK PAYS OFF**—Wal-Mart Manager Dan Dirbsch, (R.), is shown awarding three Junior Class members of Woodville High School a hefty \$240 as part of a match grant from Wal-Mart for several projects completed by the class to earn money for next year's prom. The group also sold fireworks recently for July 4th. Shown are (L. to R.): Aimee Allen, Jennifer Johnston and Jamie Smith, Junior Class, president.



# Page Two

## At the Village



By Dottie Johnson

Butterflies and Indian lore were the magic around when Whitney Garity built his first Texas Summer Story Hour on Tuesday morning at the Village.

Kindergartners through second graders gathered around our costumed storyteller on the Village stage to learn how butterflies came to be, to hear Whitney sing songs from "Pocahontas" and to personalize these wonders on paper.

And this was just the beginning of this newest in Village programming that has latched onto the extraordinary talents of this young person.

Next Tuesday, July 25, beginning at 10:30 a.m. Whitney will tell the story of "Uncle Marshall and the Lone Star Bull," and you can be sure there will be some fun activity to accompany this story.

Tuesday, August 1, will introduce "The Cowboy and the Black-eyed Pea," and August 8, "Akemidun's Gift," stories all that bring a bit of Texas history to life.

There is no charge for these story hours, of course. They are simply an extension of the Summer Story Hours the Allan Shivers Library has been offering for years. And we're privileged to follow in their stead.

So, if you have we ones of your own or grandchildren on a visit, bring them out to the Village next Tuesday at 10:30 and let them get a taste of

## Texas story telling and some more medics to ponder

Texas in story and play. Not too hot for history.

The heat hasn't kept our visitors away. They will come and see and obviously enjoy. This past weekend saw a young couple from Austin getting a kick out of early Texas.

And, in case we haven't mentioned it, most of our visitors enjoy looking at our Exhibit of Early Tyler County doctors. The tools and histories of these men are especially interesting.

And, in case we haven't mentioned it, most of our visitors enjoy looking at our Exhibit of Early Tyler County doctors. The tools and histories of these men are especially interesting.

And then there's the latest from Jack Whitney. How can you get mad at a guy who almost single handedly transcribed the censuses from 1850 through his latest, 1820 - that lasted representing approximately 444 hours of volunteer labor?

Well you can't, especially when you find that he has pulled out every page from the 1880, 1890, 1910 and 1920 censuses that listed a physician's name. Unfortunately, there are no census records available for 1890, a crucial period in our history. These records were burned in a fire in Washington, D.C.

Many of the names found on these pages have already been dealt with. Many have not, so we'll give you a new one a try.

In 1880, we found H. W. Collins, Abner Brown, J. A. Saunders, W. F. Farnell, S. B. Johnson, all listed as physicians in an earlier column.

M. L. also mentioned Dr. Morgan, who was listed in an earlier column. It seems that Dr. Morgan, like so many country doctors of his time, doubled in brass as a dentist. M. L. says that he found these physicians when he was in the late 20's, riding down to Hicksburg with his dad, William R. Bingham, in his Model T. The purpose of the trip was to see Dr. Morgan pull all of his father's teeth. Seems those teeth gave him so much trouble, he decided he'd do better without, and he did. William

R. Bingham was County Commissioner at the time, but the lack of teeth never slowed him down.

According to interview with the late A. Y. Collier Jr. and his brother Jack, Dr. Morgan was later shot and killed during a visit to Polk County. Other doctors that remembered from the Hicksburg days were Dr. Jordan, who was killed by a train at the Hicksburg site, and Dr. Haley.

Back to the census

And then there's the latest from Jack Whitney. How can you get mad at a guy who almost single handedly transcribed the censuses from 1850 through his latest, 1820 - that lasted representing approximately 444 hours of volunteer labor?

Well you can't, especially when you find that he has pulled out every page from the 1880, 1890, 1910 and 1920 censuses that listed a physician's name. Unfortunately, there are no census records available for 1890, a crucial period in our history. These records were burned in a fire in Washington, D.C.

Many of the names found on these pages have already been dealt with. Many have not, so we'll give you a new one a try.

In 1880, we found H. W. Collins, Abner Brown, J. A. Saunders, W. F. Farnell, S. B. Johnson, all listed as physicians in an earlier column.

M. L. also mentioned Dr. Morgan, who was listed in an earlier column. It seems that Dr. Morgan, like so many country doctors of his time, doubled in brass as a dentist. M. L. says that he found these physicians when he was in the late 20's, riding down to Hicksburg with his dad, William R. Bingham, in his Model T. The purpose of the trip was to see Dr. Morgan pull all of his father's teeth. Seems those teeth gave him so much trouble, he decided he'd do better without, and he did. William

Andrew Turner, Jesse Ively, Charles A. Porter, Thomas Morgan and V. A. Gibson.

Of course, Jack had to throw in a couple of midwives, several dentists and a faith healer, just to keep me on my toes.

In 1910, we found the same Dr. Pope (only shown here as Willis) and a new listing for his son William H. Pope along with Charlie W. Evans, James V. Arnold, C. S. Coker, Henry L. Hutson, Richard P. Stewart and Marif Blewske, all new to our ongoing lists.

In 1920, Jack picked up Dr. Thomas Lovington, a sawmill doctor in the Steel Grove area, and Dr. Henry S. Kirby, who we believe to have been the younger brother of John Henry.

Lots of men of medicine to be tracked down, but beyond names we're finding it quiet out there. Is M. L. Bingham the only native Tyler Countyman with a memory for medical trivia?

Genealogy library

Carol Phillips was so excited in giving her report on the progress of the new Genealogy Library she's been working

on for so many volunteer hours, that she could hardly speak.

This is the biggest job I've ever undertaken, she told Heritage Society board members, and she has been more than pleased with the way it has all come together, thanks to the earlier work of Mary Hild, who set up the Dewey Decimal system, and that of Joyce Wilson, Sandy Boetcher and Whitney Garity.

There's what name again, Whitney's report on the progress of the new Genealogy Library she's been working

on for so many volunteer hours, that she could hardly speak.

This is the biggest job I've ever undertaken, she told Heritage Society board members, and she has been more than pleased with the way it has all come together, thanks to the earlier work of Mary Hild, who set up the Dewey Decimal system, and that of Joyce Wilson, Sandy Boetcher and Whitney Garity.

There's what name again, Whitney's report on the progress of the new Genealogy Library she's been working

on for so many volunteer hours, that she could hardly speak.

This is the biggest job I've ever undertaken, she told Heritage Society board members, and she has been more than pleased with the way it has all come together, thanks to the earlier work of Mary Hild, who set up the Dewey Decimal system, and that of Joyce Wilson, Sandy Boetcher and Whitney Garity.

There's what name again, Whitney's report on the progress of the new Genealogy Library she's been working

on for so many volunteer hours, that she could hardly speak.

This is the biggest job I've ever undertaken, she told Heritage Society board members, and she has been more than pleased with the way it has all come together, thanks to the earlier work of Mary Hild, who set up the Dewey Decimal system, and that of Joyce Wilson, Sandy Boetcher and Whitney Garity.

There's what name again, Whitney's report on the progress of the new Genealogy Library she's been working

on for so many volunteer hours, that she could hardly speak.

This is the biggest job I've ever undertaken, she told Heritage Society board members, and she has been more than pleased with the way it has all come together, thanks to the earlier work of Mary Hild, who set up the Dewey Decimal system, and that of Joyce Wilson, Sandy Boetcher and Whitney Garity.

There's what name again, Whitney's report on the progress of the new Genealogy Library she's been working

on for so many volunteer hours, that she could hardly speak.

This is the biggest job I've ever undertaken, she told Heritage Society board members, and she has been more than pleased with the way it has all come together, thanks to the earlier work of Mary Hild, who set up the Dewey Decimal system, and that of Joyce Wilson, Sandy Boetcher and Whitney Garity.

There's what name again, Whitney's report on the progress of the new Genealogy Library she's been working

on for so many volunteer hours, that she could hardly speak.

This is the biggest job I've ever undertaken, she told Heritage Society board members, and she has been more than pleased with the way it has all come together, thanks to the earlier work of Mary Hild, who set up the Dewey Decimal system, and that of Joyce Wilson, Sandy Boetcher and Whitney Garity.

There's what name again, Whitney's report on the progress of the new Genealogy Library she's been working

on for so many volunteer hours, that she could hardly speak.

This is the biggest job I've ever undertaken, she told Heritage Society board members, and she has been more than pleased with the way it has all come together, thanks to the earlier work of Mary Hild, who set up the Dewey Decimal system, and that of Joyce Wilson, Sandy Boetcher and Whitney Garity.

There's what name again, Whitney's report on the progress of the new Genealogy Library she's been working

on for so many volunteer hours, that she could hardly speak.

This is the biggest job I've ever undertaken, she told Heritage Society board members, and she has been more than pleased with the way it has all come together, thanks to the earlier work of Mary Hild, who set up the Dewey Decimal system, and that of Joyce Wilson, Sandy Boetcher and Whitney Garity.

There's what name again, Whitney's report on the progress of the new Genealogy Library she's been working

on for so many volunteer hours, that she could hardly speak.

This is the biggest job I've ever undertaken, she told Heritage Society board members, and she has been more than pleased with the way it has all come together, thanks to the earlier work of Mary Hild, who set up the Dewey Decimal system, and that of Joyce Wilson, Sandy Boetcher and Whitney Garity.

There's what name again, Whitney's report on the progress of the new Genealogy Library she's been working

on for so many volunteer hours, that she could hardly speak.

This is the biggest job I've ever undertaken, she told Heritage Society board members, and she has been more than pleased with the way it has all come together, thanks to the earlier work of Mary Hild, who set up the Dewey Decimal system, and that of Joyce Wilson, Sandy Boetcher and Whitney Garity.

There's what name again, Whitney's report on the progress of the new Genealogy Library she's been working

on for so many volunteer hours, that she could hardly speak.

This is the biggest job I've ever undertaken, she told Heritage Society board members, and she has been more than pleased with the way it has all come together, thanks to the earlier work of Mary Hild, who set up the Dewey Decimal system, and that of Joyce Wilson, Sandy Boetcher and Whitney Garity.

## The "Stranger" in our midst

By Darby Kethan

left an envied playground to help in the world? Mine did. "Don't talk to strangers." "Don't go into houses of strangers or get near cars of strangers."

"Was yours specific about just who was strangers? My mom was. . . sort of. Don't go into a strange house, don't go up to a car with someone in it you don't know." Did you know your parents' wisdom. For sure, kids' faces didn't show up on TV (no TV) or newspapers or milk cartons with horrifying regularity as they do now. We didn't know or hear so much about kids being harmed.

Yet now, in the enlightened 90's, kids seem in danger of being "hurt" by friends or family as well as by strangers. Evidence of these tragedies abounds. TV coverage is detailed about such crimes, posters of missing young people cover convenience stores and milk cartons are filled with child billboards. Parents repeatedly warn children about perils, yet abductions and atrocities against our children seem to be a recent experience, even children who received careful parental training proved easy targets when the techniques, children, ages five through 10, willingly

accepted the "stranger" in our midst.

That's why we are so sorry more of you haven't taken advantage of the opportunity to sit in on one of Whitney's Thursday afternoon "Be A Villager" sessions. Not only is it fun, learning afterwards, it's a way you can be part of the Village and the community whose history it represents.

And while you're writing down "Thursday, one p.m. at the Hann House," make another note to call Joyce Wilson at 283-5377 if you are interested in a Beginning Genealogy Class. Carol says it will most likely be a Monday daytime class, but she needs your interest and your input.

And then we'll need you to decide which day of the month you would like to be acting librarian. You have your choice of any Tuesday, Thursday or Saturday. Just once a month, 10 times a year. Not much to give, but so important to our Village, our Society, our Community.

Carol Phillips was so excited in giving her report on the progress of the new Genealogy Library she's been working

on for so many volunteer hours, that she could hardly speak.

This is the biggest job I've ever undertaken, she told Heritage Society board members, and she has been more than pleased with the way it has all come together, thanks to the earlier work of Mary Hild, who set up the Dewey Decimal system, and that of Joyce Wilson, Sandy Boetcher and Whitney Garity.

There's what name again, Whitney's report on the progress of the new Genealogy Library she's been working

on for so many volunteer hours, that she could hardly speak.

This is the biggest job I've ever undertaken, she told Heritage Society board members, and she has been more than pleased with the way it has all come together, thanks to the earlier work of Mary Hild, who set up the Dewey Decimal system, and that of Joyce Wilson, Sandy Boetcher and Whitney Garity.

There's what name again, Whitney's report on the progress of the new Genealogy Library she's been working

on for so many volunteer hours, that she could hardly speak.

This is the biggest job I've ever undertaken, she told Heritage Society board members, and she has been more than pleased with the way it has all come together, thanks to the earlier work of Mary Hild, who set up the Dewey Decimal system, and that of Joyce Wilson, Sandy Boetcher and Whitney Garity.

There's what name again, Whitney's report on the progress of the new Genealogy Library she's been working

on for so many volunteer hours, that she could hardly speak.

This is the biggest job I've ever undertaken, she told Heritage Society board members, and she has been more than pleased with the way it has all come together, thanks to the earlier work of Mary Hild, who set up the Dewey Decimal system, and that of Joyce Wilson, Sandy Boetcher and Whitney Garity.

There's what name again, Whitney's report on the progress of the new Genealogy Library she's been working

on for so many volunteer hours, that she could hardly speak.

This is the biggest job I've ever undertaken, she told Heritage Society board members, and she has been more than pleased with the way it has all come together, thanks to the earlier work of Mary Hild, who set up the Dewey Decimal system, and that of Joyce Wilson, Sandy Boetcher and Whitney Garity.

There's what name again, Whitney's report on the progress of the new Genealogy Library she's been working

on for so many volunteer hours, that she could hardly speak.

This is the biggest job I've ever undertaken, she told Heritage Society board members, and she has been more than pleased with the way it has all come together, thanks to the earlier work of Mary Hild, who set up the Dewey Decimal system, and that of Joyce Wilson, Sandy Boetcher and Whitney Garity.

There's what name again, Whitney's report on the progress of the new Genealogy Library she's been working

on for so many volunteer hours, that she could hardly speak.

This is the biggest job I've ever undertaken, she told Heritage Society board members, and she has been more than pleased with the way it has all come together, thanks to the earlier work of Mary Hild, who set up the Dewey Decimal system, and that of Joyce Wilson, Sandy Boetcher and Whitney Garity.

There's what name again, Whitney's report on the progress of the new Genealogy Library she's been working

on for so many volunteer hours, that she could hardly speak.

This is the biggest job I've ever undertaken, she told Heritage Society board members, and she has been more than pleased with the way it has all come together, thanks to the earlier work of Mary Hild, who set up the Dewey Decimal system, and that of Joyce Wilson, Sandy Boetcher and Whitney Garity.

There's what name again, Whitney's report on the progress of the new Genealogy Library she's been working

on for so many volunteer hours, that she could hardly speak.

This is the biggest job I've ever undertaken, she told Heritage Society board members, and she has been more than pleased with the way it has all come together, thanks to the earlier work of Mary Hild, who set up the Dewey Decimal system, and that of Joyce Wilson, Sandy Boetcher and Whitney Garity.

There's what name again, Whitney's report on the progress of the new Genealogy Library she's been working

on for so many volunteer hours, that she could hardly speak.

This is the biggest job I've ever undertaken, she told Heritage Society board members, and she has been more than pleased with the way it has all come together, thanks to the earlier work of Mary Hild, who set up the Dewey Decimal system, and that of Joyce Wilson, Sandy Boetcher and Whitney Garity.

There's what name again, Whitney's report on the progress of the new Genealogy Library she's been working

on for so many volunteer hours, that she could hardly speak.

This is the biggest job I've ever undertaken, she told Heritage Society board members, and she has been more than pleased with the way it has all come together, thanks to the earlier work of Mary Hild, who set up the Dewey Decimal system, and that of Joyce Wilson, Sandy Boetcher and Whitney Garity.

There's what name again, Whitney's report on the progress of the new Genealogy Library she's been working



Mrs. Christopher Rogers

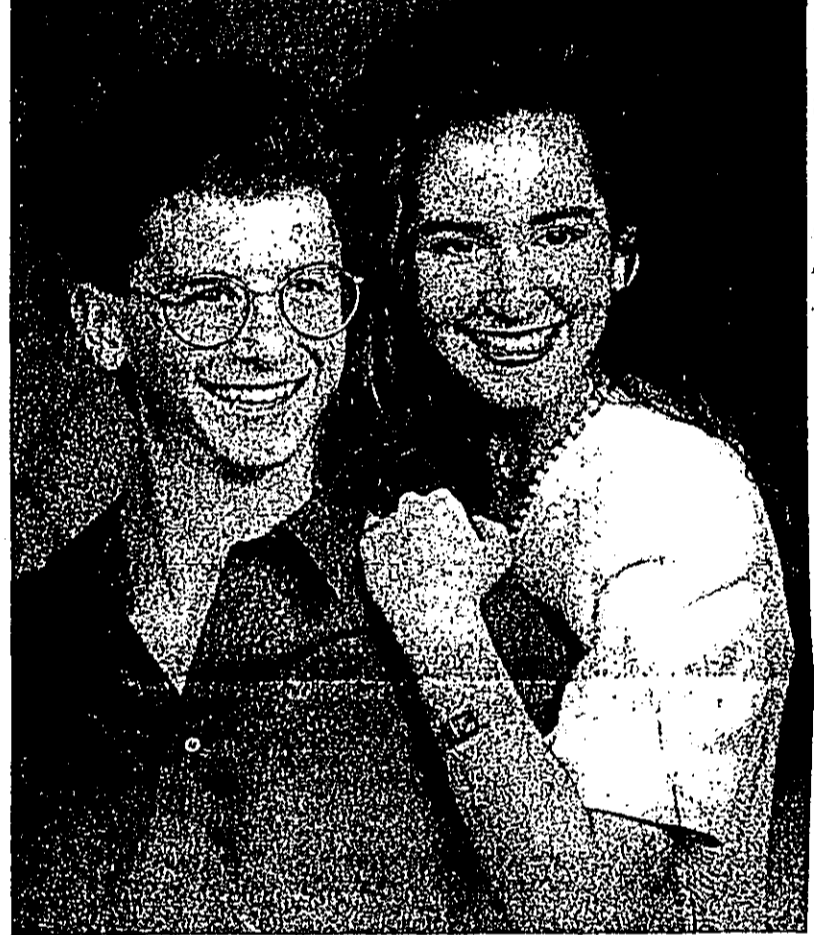

Windy Michelle Gibson and James Michael Barnes

## Gibson, Barnes to exchange vows

LUMBURTON — Windy Michelle Gibson of Silbee and James Michael Barnes, Jr. of Beaumont have announced their engagement and approaching marriage. The couple will be united in ceremonies to be held Saturday, July 29, in the Lumberton Church of Christ. The bride-elect is the daughter of Mr. and Mrs. Steve Gibson of Silbee. She earned an associate degree in nursing from Lamar University and is employed with St. Elizabeth Hospital in Beaumont. The prospective bridegroom is the son of Mr. and Mrs. David Gray of Beaumont and Mrs. and Mrs. James M. Barnes, Sr. of Woodville. He is currently attending Lamar University and is employed with Academy in Beaumont.

The reception was held at the SPJST Lodge in Fuller Springs. Tables were decorated with English ivy, magnolias and balloons in the bride's chosen colors of candlelight, gold and burgundy. The bride's cake was a five cake octagon, satellite cake decorated with magnolias. The groom's cake was a rectangular decorated with magnolias in flight.

The rehearsal dinner was held at LaFkin Barbecue, with tables decorated with Kaktus and huncher green bags of sunflowers, sunflower ties, ties and sunflower wreaths. Each member of the wedding party received a goblet etched with "Chris & Julie 7/29/95" out of town guests included grandparents of the bride, Mr. and Mrs. Olen M. Poole of New London and Mr. and Mrs. A. J. Land, Sr. of Fort Arthur; grandparents of the groom, Verma Mae Jones and John E. Jones; and numerous uncles, aunts and cousins.

MISSOURI CITY — Gayle and Jamar Kent of Missouri City are proud to announce the birth of their daughter, Claire Danielle, who arrived at 2:13 p.m. on Monday, July 10 at Fort Bend Hospital in Missouri City. The child weighed 8 pounds, 4 ounces.

She is also welcomed by her brother, Reid, age two.

Grandparents are Edwin Gangl of El Campo and the late Norma Gangl, and Dan and Betty Kent of Woodville.

Grandparents are Helen Anderson of El Campo and Tom and Leah Kent of Woodville.

MISSOURI CITY — Gayle and Jamar Kent of Missouri City are proud to announce the birth of their daughter, Claire Danielle, who arrived at 2:13 p.m. on Monday, July 10 at Fort Bend Hospital in Missouri City. The child weighed 8 pounds, 4 ounces.

She is also welcomed by her brother, Reid, age two.

Grandparents are Edwin Gangl of El Campo and the late Norma Gangl, and Dan and Betty Kent of Woodville.

Grandparents are Helen Anderson of El Campo and Tom and Leah Kent of Woodville.

MISSOURI CITY — Gayle and Jamar Kent of Missouri City are proud to announce the birth of their daughter, Claire Danielle, who arrived at 2:13 p.m. on Monday, July 10 at Fort Bend Hospital in Missouri City. The child weighed 8 pounds, 4 ounces.

She is also welcomed by her brother, Reid, age two.

Grandparents are Edwin Gangl of El Campo and the late Norma Gangl, and Dan and Betty Kent of Woodville.

Grandparents are Helen Anderson of El Campo and Tom and Leah Kent of Woodville.

MISSOURI CITY — Gayle and Jamar Kent of Missouri City are proud to announce the birth of their daughter, Claire Danielle, who arrived at 2:13 p.m. on Monday, July 10 at Fort Bend Hospital in Missouri City. The child weighed 8 pounds, 4 ounces.

She is also welcomed by her brother, Reid, age two.

Grandparents are Edwin Gangl of El Campo and the late Norma Gangl, and Dan and Betty Kent of Woodville.

Grandparents are Helen Anderson of El Campo and Tom and Leah Kent of Woodville.

MISSOURI CITY — Gayle and Jamar Kent of Missouri City are proud to announce the birth of their daughter, Claire Danielle, who arrived at 2:13 p.m. on Monday, July 10 at Fort Bend Hospital in Missouri City. The child weighed 8 pounds, 4 ounces.

## Feltman, Rogers wed

June 24

LUFKIN — Julie Ellen Feltman of Lufkin and Christopher J. Rogers of Jasper were united in marriage in ceremonies which were held at 6 p.m. Saturday, June 24 at Denmark Ave. Baptist Church in Lufkin. Rev. Charles M. Roberts officiated the double ring ceremony.

The bride is the daughter of Mr. and Mrs. Billy Feltman of Lufkin, and the groom is the son of Mrs. Margaret Frait of Conroe and Mr. Jerome Rogers of Many, La.

The bride is a graduate of Lufkin High School and Stephen F. Austin University, and currently teaches kindergarten in Colmesneer. The groom is a graduate of Jasper High School, currently attends Angelina College and is employed by Firestone.

Given in marriage by her father, the bride wore a gown featuring a sweetheart neckline, long fitted sleeves and straight skirt of Alencon lace, covered in hand sewn pearls and crystal beads. The gown had a chapel length train with beaded lace insets. The veil was fingertip length with hand sewn pearls and had an attached chapel-length layer. She carried a bouquet of magnolia, dogwood, tied with candlelight and gold ribbons.

Serving as maid of honor was Jennifer Feltman. Bridesmaids were Kelly Parham Houston, Jeanna Jenkins, Alicia Crain Clardy, Debra Joell Brown and Holly Bullock Dillahunty. Flower girl was Anna Monique Westby, cousin of the bride.

Attending guests were tea length cream gold silk shantung with sweetheart necklines, flutter sleeves and princess lines. They carried magnolia bouquets with candlelight and gold ribbons to brassy snuffers, candlelight burgundy candles. The flower girl wore a handmade silk shantung candlelight full length gown, accented with purple and gold ribbons.

Serving as best man was Todd Stitt. Groomsman were Kyle Brasher, Matthew Glenn, Corey Brasher, John Brown and Jerry Rogers. Ushers were Heath Poole, Floyd "Buck" Buckley, Moses Saenz and Jerry Rogers. Ring bearer was Logan Adams. Vestibular the groom wore a black cutaway tux with plectated peg-leg pants and candlelight shirt and paisley vest. Groomsman wore black cutaway jacket tuxes with peg-leg pants, and black, burgundy and gold tux vests.

The bride's mother wore a crystal beaded suit accented with navy crystal beads. The groom's mother wore a pink linen dress accented with matching lace.

The groom's mother wore a pink linen dress accented with matching lace.

The groom's mother wore a pink linen dress accented with matching lace.

The groom's mother wore a pink linen dress accented with matching lace.

The groom's mother wore a pink linen dress accented with matching lace.

The groom's mother wore a pink linen dress accented with matching lace.

The groom's mother wore a pink linen dress accented with matching lace.

The groom's mother wore a pink linen dress accented with matching lace.

The groom's mother wore a pink linen dress accented with matching lace.

The groom's mother wore a pink linen dress accented with matching lace.

The groom's mother wore a pink linen dress accented with matching lace.

The groom's mother wore a pink linen dress accented with matching lace.

The groom's mother wore a pink linen dress accented with matching lace.

The groom's mother wore a pink linen dress accented with matching lace.

The groom's mother wore a pink linen dress accented with matching lace.

The groom's mother wore a pink linen dress accented with matching lace.

The groom's mother wore a pink linen dress accented with matching lace.

The groom's mother wore a pink linen dress accented with matching lace.

The groom's mother wore a pink linen dress accented with matching lace.

The groom's mother wore a pink linen dress accented with matching lace.

The groom's mother wore a pink linen dress accented with matching lace.

The groom's mother wore a pink linen dress accented with matching lace.

The groom's mother wore a pink linen dress accented with matching lace.

The groom's mother wore a pink linen dress accented with matching lace.

The groom's mother wore a pink linen dress accented with matching lace.

The groom's mother wore a pink linen dress accented with matching lace.

The groom's mother wore a pink linen dress accented with matching lace.

The groom's mother wore a pink linen dress accented with matching lace.

The groom's mother wore a pink linen dress accented with matching lace.

The groom's mother wore a pink linen dress accented with matching lace.

The groom's mother wore a pink linen dress accented with matching lace.

The groom's mother wore a pink linen dress accented with matching lace.

The groom's mother wore a pink linen dress accented with matching lace.

The

**Willard Ralph Dean**  
BEAUMONT—Services for Willard Ralph Dean, 65, of Beaumont will be held at 2 p.m. Wednesday, July 19, 1995 in the Rockland Baptist Church in Rockland with Bro. Tom Owen officiating.  
Burial will follow in the Davis Cemetery near Colmesneil.  
Mr. Dean died July 16 at St. Elizabeth Hospital in Beaumont.  
A native of Magnolia Springs, he had lived in Beaumont for 40 years, coming from Lufkin. He was the retired co-owner of Beaumont Machine Works and was a member of the Rockland Baptist Church.  
Survivors include his father, Ralph Dean of Diboll; fiancée, Helen Gibson of Beaumont; three sons and two daughters-in-law, Samuel R. Dean of Lumberton, Roger A. and Barbara Dean of Lumberton, and Timothy P. and Gail Dean of Fort Worth; one daughter and son-in-law, Sandra and Roger Dale of Inman, SC; two brothers, Max Dean of Jasper and Jack Dean of Houston; three sisters, Chris Franks of Lumberton, and Betty Baskette and Lotie Temple, both of Diboll; 11 grandchildren; four great-grandchildren; two step-grandchildren; and three step-great-grandchildren.  
Palbearers will be Larry Dean, Jeff Franks, Mark Franks, Herbert Dean, Troy Church, Kenneth Sutherland, Charles Dean and Jerry Baskette.  
Memorials may be made to the Rockland Baptist Church, P. O. Box 6, Rockland, TX 77970.  
Services are under the direction of Stringer & Griffin Funeral Home of Woodville.

**Ray Moses**  
RUSK—Services for Ray Moses, 81, of Rusk were held at 2 p.m. Sunday, July 16, 1995 from the Thompson Funeral Home Chapel in Jacksonville with the Rev. Leon Gayler and Rev. W. P. Marchison officiating.  
Burial followed at the Zavalla Cemetery.  
Mr. Moses died July 14 in a Jacksonville nursing home.  
A native of Zavalla, he was born Feb. 28, 1914 and had lived in Rusk for the past 20 years. He was a retired employee of Neches Buntine Co. in Fort Neches, and a member of Craft Baptist Church. He was a U.S. Army WWII veteran.  
Survivors include one son, Johnny L. Moses of Coonoc; one daughter, Glenda Hutto of Atlanta, GA; three brothers, James Moses of Tomball, Floyd Moses of Warren and Thomas Moses of Beaumont; one sister, Jessie Muri Long of Bay City; three grandchildren, and several nieces and nephews.  
Palbearers were his nieces and nephews.  
Honorary pallbearers were Wayne Morgan, Bill Mayo, Boots Barrington, Jack White, Larry Robertson and Leo McMahon.  
Services were under the direction of Thompson Funeral Home of Jacksonville.

**Denver O. Sandifer**  
WOODVILLE—Graveside services for Denver O. Sandifer, 81, of Woodville, were held at 1 p.m. Sunday, July 15, 1995 in the Shiloh Cemetery near Woodville with the Rev. J.R. Johnson officiating.  
Mrs. Sandifer died July 14 in Tyler County Hospital in Woodville.  
A native of Gurdon, AR, she had lived in Woodville for the past year, coming from El Dorado, AR. She was a member of the First Church of the Nazarenes.  
Survivors include one son, Al Johnson of Northridge, CA; two daughters, Deloris Kirkland of Woodville and Betty Perdue of El Dorado, AR; one sister, Dail B. West of El Dorado, AR; eight grandchildren; 21 great-grandchildren; and three great-great-grandchildren.  
Memorials may be made to the Hospice in the Pines, 116 S. Raguet, Lufkin, TX 77904.  
Services were under the direction of Stringer & Griffin Funeral Home of Woodville.

**Thelma Leo Wilkinson**  
SPURGER—Services for Thelma Leo Wilkinson, 89, of Spurger were held at 2 p.m. Sunday, July 16, 1995 from the Riley Funeral Home Chapel in Woodville with the Rev. Jimmy DeFee and Bro. David Nugent officiating.  
Burial followed at Liberty Hill Cemetery near San Augustine, TX.  
Mrs. Wilkinson died July 14 at Twin Lakes Care Center in San Augustine.  
A native of Denton County, TX, she had lived in Spurger most of her life. She was a 50-year member of the Order of Eastern Star No. 315 of Spurger, and a member of First Baptist Church of Spurger.  
Survivors include her husband, Jim L. Wilkinson of Spurger; two sons, Jack Bradberry, Jerry Jasper, Keith Jasper,

Richard DeFee and Michael Bryan, Riley Funeral Home of Tyler County directed the arrangements.  
**Thank you**  
The family of Mary Lorine Pemberton would like to take this opportunity to say thank you to each and every one: Dr. Jim Brown, the entire staff of Tyler County Hospital and Dogwood Trails Manor, Hospice in the Pines, Bro. Kenneth Caution, Order of the Eastern Star Chapter No. 462, neighbors and friends for each and every expression of love and concern during our time of loss. We are grateful for the visits, food, telephone calls, flowers, prayers and thoughtful deeds that helped to comfort us. Words cannot truly express our thanks to each and every one of you. May God Bless you all.  
The family of Mary Lorine Pemberton

**Miracle Worship Center**  
singing July 22  
SPURGER—The South Spurger Miracle Worship Center will hold its next monthly singing Saturday, July 22 at 7 p.m.

**MOON MAGIC**  
"It's Amare"  
**BAR-B-Q, BARN DANCE AND AUCTION**  
SAT. JULY 22 at 7 p.m. **TIMBERLINE RANCH**  
Benefitting St. Paul's Episcopal School  
\$30/Couple \*Any additional donations will be appreciated

**DIBOLL ARTS & CRAFTS FAIR**

FRI. & SAT. AUGUST 25 AND 26  
9 AM-7 PM  
AT TWO LOCATIONS.....

**Price Reduced! \$40x2 DAYS = \$80** FOR ONE BOOTH  
# of booths x 10x2 days (inside Civic Center)

**Price Reduced! \$30x2 DAYS = \$60** FOR ONE BOOTH  
# of booths x 10x2 days (along Hwy. 59)

**MAIL TO: Tompkins East Texas P.O. Box 154021 Lufkin, Texas 75915**

**Dr. Penney says . . .**  
"We guarantee you'll receive the finest visual care at prices you can afford!"

**BUDGET DEPARTMENT**  
Single Vision Glasses \$39.50  
Bifocal Glasses \$59.50  
\*Frame Included  
\*Doctor's Prescription Required.

**Contact Lens Specials**  
Soft Contact Lenses \$119.00  
Contact Lenses To Change Eye Color \$195.00  
\*Includes Eye Exam and Care Kit

**"Invisible" Bifocal Lenses**  
(Progressive My-Line Lenses) \$99.00  
\*Frame & Eye Exam Not Included

**One Year Warranty on Frames & Lenses • Unlimited Adjustments**  
\*Some lens restrictions apply. Other options 1-185, Tints, UV & Scratch treatments are available at regular costs. Complete glasses include frames and lenses. No other discounts apply.

**Dr. Eric Penney**  
Optometrist, Director  
384-4641

**TEXAS STATE OPTICAL**  
Of Jasper  
Weekdays 9am-5pm  
Sat. 9am-12:30pm  
On the Courthouse Square in Jasper

**SUMMER CLOSE-OUT!**  
'95's Are Moving Out

**1995 Pontiac Grand Am 2Dr.** #2465  
GMAC SMART BUY  
35 Pmts. @ \$195.69\*

**1995 Pontiac Bonneville SE 4Dr.** #2526  
GMAC SMART BUY  
35 Pmts. @ \$269.70\*

**WOW! Lowest Price of the Year**  
**1995 Buick Century 4Dr.** #2519  
\$16,924\* plus tax & title

**1995 Oldsmobile Regency Elite 4Dr.** #2449  
GMAC SMART BUY  
29 Pmts. @ \$347.25\*

**1995 Oldsmobile Cutlass Supreme SL 4Dr.** #2507  
GMAC SMART BUY  
35 Pmts. @ \$246.73\*

**A&M Motor Co., Inc.**  
Pontiac • Buick • Oldsmobile • GMC Trucks  
"We Beat Out-Of-Town Prices"  
605 S. Magnolia 283-2534 Woodville

**Woodville to host Big League Sectionals**

WOODVILLE - Tyler County baseball fans got a double shot of good news this week. The sectional Big League team captured the District 12 baseball title with a 7-4 win over Silsbee Saturday, it was announced that Hennigan Park would be the site of the Big League Sectional Tournament which begins Saturday.

The sectional tournament will feature seven teams, six from the Houston area, with the winner advancing to Waco for the state tournament. This will mark the first time that the sectional baseball tournament will be played in Woodville since 1977, the year Tyler County advanced to the Southern Regionals in Orlando, FL.

Tournament play opens 9 a.m. Saturday at Hennigan Park with Texas City meeting Katy. That game will be followed at noon with Pearland taking on Humble. At 5 p.m. Tyler County, representing the Beaumont area, takes on West University of Houston.

Play continues Sunday with games being played at San Jacinto College for one day only. Monday the games will resume again at Hennigan Park with the championship scheduled for Friday, July 28.

"We are very pleased to once again host the sectional tournament," said Tyler County Boys Baseball President, Gary Hennigan. "We hope to be able to host the tournament every year. People are impressed with our facilities here."

Tyler County moved into the sectional tournament by winning three consecutive games to take the District 12 title. Tyler County topped Kountze, 3-2, and Silsbee, 6-2 and 7-4.

Joey Brown and Justin McCabe pitched against Kountze. Jason Tolbert was the winning pitcher against Silsbee in the 6-2 victory. Jacob Conner, Pat Goff, and McCabe worked the mound in Tyler County's 7-4 win over Silsbee.

Joey Brown drove in four runs with a double and a triple to highlight the championship title game against Silsbee Saturday night.

Members of Tyler County's Big League District Championship include: Tim Dennis, Jason Tolbert, Pat Goff, Jacob Conner, Kenyatta Williams, Justin McCabe, J.R. Pittman, Joey Brown, John Mark Lane, Dennis.

Tyler County is now eligible to add players to its current roster from other teams in the district. Three players are expected to be added from Silsbee and two from Beaumont.

**Sectional Big League Tournament**

July 16  
District 16  
July 23  
9 a.m.  
F1 (4)

July 22  
District 14  
July 22  
9 a.m.  
F1 (1)

July 22  
District 15  
July 22  
12 p.m.  
F1 (2)

July 23  
District 25  
July 23  
12 p.m.  
F1 (5)

July 24  
District 17  
July 24  
5 p.m.  
F2 (3)

July 23  
District 12  
July 23  
7:30 p.m.  
F2 (9)

July 25  
7:30 p.m.  
F2 (12) Winner

July 27  
7:30 p.m.  
F2 (11)

July 25  
7:30 p.m.  
F2 (10)

July 25  
7:30 p.m.  
F2 (7)

July 26  
7:30 p.m.  
F2 (8) LOSER 4

July 26  
7:30 p.m.  
F2 (6) LOSER 2

July 26  
7:30 p.m.  
F2 (7) LOSER 1

July 26  
7:30 p.m.  
F2 (5) LOSER 3

July 28  
7:30 p.m.  
F2 (13) Winner

July 28  
7:30 p.m.  
F2 (12) LOSER 12 if 1st loss.

Final Site: San Jacinto Jr. College Field #22-Hennigan Park, Woodville

District 16: Tyler County (Beaumont Area)  
District 14: Texas City (Baytown Area)  
District 15: Pearland (Springwood Area)  
District 25: West University (Brown Bayou)  
District 17: Pasadena (East Houston Area)  
District 12: Katy (Sugarland, Alief Area)  
District 25: Humble (Aldine Area)

**Senior League All-stars fall in heartbreaker**

WOODVILLE - Tyler County's Senior League All-Stars dropped a heartbreaker, 10-7, extra inning championship game to the West End All-Stars Saturday night.

The loss was Tyler County's second in the post season tournament, they earlier had fallen to West End, 20-0, but came back to defeat South Park, 11-6, to move into the championship game.

In Saturday's loss the local all-stars rallied back from a 6-1 deficit to tie the game with four runs in the fifth and two more in the sixth.

Tyler County had a chance to win the game in the bottom of the seventh with runners on first and third, but a double play ended the threat.

The four run rally in the fifth by Tyler County came on four walks and singles by Greg Cheney and Brent Parks.

Tyler County's solo run in the first came on back to back doubles by Marcus McCabe and B.J. Stewart.

In Tyler County's win over South Park, Parks doubled in the fifth inning. Cheney scored three runs after getting on with walks, and McCabe had a single.

West End held Tyler County to only two hits in their first game. Jason Winkle and Cheney had singles in the third inning, but Tyler County was unable to score.

**Senior League Softballers lose to West End**

BEAUMONT - Tyler County's Senior League Softball All-Stars fell to Beaumont West End, 4-3, last week in a sectional tournament game. The loss by Tyler County gave West End the title to the District 12 championship and advanced them to regional play.

West End jumped to a 4-0 lead in the first four innings, scoring one in the third and three more in the fourth.

Tyler County rallied back for three runs in the sixth on singles by Kerene Allen, Jamie Shepherd, Eryn Byrom, and Marcus Cheney.

Allen struck out 12 for Tyler County in going the distance.

The Senior League earlier had defeated Humble and had hosts to West End.

**Minor League girls fall in finals**

WOODVILLE - The Minor League Softball All-Stars fell to Lumberton, 13-11, in the championship game of the District 12 Softball Tournament Monday night.

The loss came on the heels of a 14-9 loss to Lumberton last week. Lumberton now advances to regional play in Houston.

Both losses were not without sparkling defense, pitching, and hitting by the "Ocel" all-stars.

In today's game, Tyler County jumped out to a 6-2 lead in the first inning before Lumberton made its comeback with three runs in the sixth inning.

Courtney Flowers led Tyler County at the plate with a triple, a single, and three runs batted in. Cassie Flowers had a double and drove in a run, while Ashley Tibbitts had a single.

In the local all-stars scored the final runs on singles by Dennard and Tasha Johnson.

Missy Watters, Parker, Ashley Williams, and Courtney Flowers also had hits in the game, but Tyler County missed several opportunities to score more runs by leaving 11 runners on base.

Going into the final two games against Lumberton, Tyler County was unbeaten. Their championship battle against Lumberton was the farthest a county minor league team has gone in the post season playoffs.

The team was coached by Richard Sutton and Ernie Waters.

**Bradford to head Colmesneil girls athletic program**

COLMESNEIL - Mary Bradford, who coached at class 2A Whitewright and class 3A Princeton for the past five years, will take over the girls athletic program at Colmesneil High School.

Bradford will head girls volleyball, basketball, cross country, and softball at Colmesneil.

The new girls coach headed the girls basketball, cross country, and track program at Whitewright for the past three years. She was the girls volleyball and tennis coach, along with the assistant basketball coach at Princeton for two years.

A graduate of East Texas State University where she majored in English and Physical Education, Bradford grew up in Anna where she excelled in basketball and track.

"Colmesneil reminds me a lot of Anna," says Bradford. "It is the type of school that needs excitement and challenge. I want to get the excitement and the pride back. That will eventually bring success."

One of the new coach's goals will be to get more girls to participate in the athletic program. By doing so, she says, Colmesneil will be able to field junior varsity teams which in turn will feed the varsity teams.

Kim Cheney, a native of Colmesneil, will assist Bradford and head the junior varsity teams. This will mark her first year in coaching.

Bradford has four of her athletes from Whitewright now playing on the collegiate level. At Princeton she had numerous all-district players and had the league's Most Valuable Player in basketball. She also had a cross country team advance to regional while at Whitewright.

Besides taking over the Colmesneil girls athletic program, Miss Bradford will also teach junior and freshman English.

**Eagle Kickoff Journey set for Saturday**

WOODVILLE - The third annual Woodville Eagle Golf Classic, benefiting the Woodville High School Athletic Department, will get underway Saturday morning at the Dogwood Hills Country Club.

This year's tournament will feature over 18 teams with hundreds of prizes donated by local merchants. The format will begin with a four man scramble with a shotgun start beginning at 8:00 a.m. and 1:30 p.m.

Entry fee is \$35 per person, or \$140 per team. The cost includes green fees, carts, and lunch. Entry is Thursday at 5 p.m. Sign up sheets may be obtained at Dogwood Hills Country Club.

Prizes will be given throughout the course. A putting contest for a 19 inch remote control t.v., donated by Walmart, and door prizes drawings for participants at lunch will also be included in the tournament.

Sponsoring holes for this year's events include: Henshawing, Arrott's, Evans Insurance Agency, Arrott's Pharmacy, Rose Paint Center, Branch Appraisals and Clemmons Insurance, A&M Motors, Dr. Stephen Bennett, Paper Works, Milton Moffet Financial, Dr. Porcari, Dewberry Creek Animal Clinic, Tolbert Motor Company, Knight Rentals, J.E. Gardner Oil Company, Tyler County Trustee, Gordon McCuskey D.V.M., Lindsey B. Whisenant - Attorney at Law, A-Z Discount Auto, and Yvonne's Antiques.

Donating prizes for golfing feats during the tournament include Knapp Ford, \$1,000 for the first hole in one on number 11, and a chain saw donated by Timberman's Supply for the first hole in one on hole number two. Other prizes include: Candy Cleaners, a \$25 gift certificate, Sullivan's Hardware, a \$25 gift certificate, Marshall's, Muffler Auto and Diesel Repair, oil,

**Dogwood Hills Golf Course**  
SWIMMING MEMBERSHIPS

\$100/family  
Swim Memorial Weekend-Labor Day  
Lessons Available  
To All  
For info call:

**DOGWOOD HILLS 283-8725**

**Ivy Mays Represents Community Development At Transit Mix.**



She's been your neighbor for years. And helping local civic groups with community and economic development projects is nothing new to her. What is new is her place of employment. Transit Mix Concrete & Materials Company.

Ivy Mays is our new Marketing Representative in East Texas and it's part of her job to see that everything we do is in the best interest of the communities we serve. So when you see those big green Transit Mix trucks pouring high-quality concrete and delivering quality base materials in this neck of the woods, you'll know Ivy's helping build more than a highway or a building. She's helping build a bright future for East Texas.

**Transit Mix**  
CONCRETE & MATERIALS COMPANY  
A Division of WOODBRIDGE, INC.  
Statewide  
1-800-938-4933

**Student loans are available now!**

Student loans are available now! Are you making plans to further your education? We can help you! A good education is expensive - but worth it. We can provide financial assistance through the Texas Guaranteed Student Loan Program. The loans have a low interest rate and have manageable repayment terms.

**Ask or call right away for an application!**

**1ST STATE BANK**  
P.O. Box 188 Colmesneil, Texas 75938  
(409)837-2212  
Member FDIC

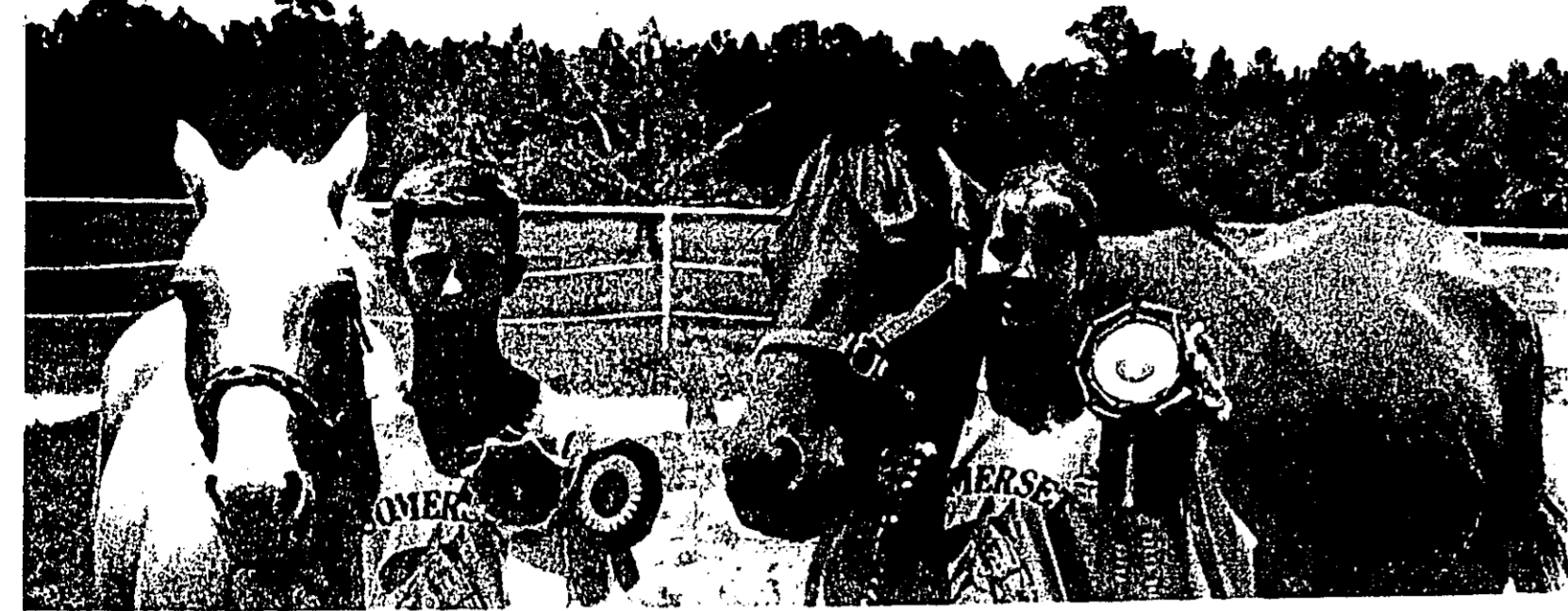

**BLUE RIBBON WINNERS** - Clyde Hicks and Laura Kesson of Woodville display their blue ribbons won last month at the Spring Horse Trials at Meadow Creek Park in Kosse, Texas. Clyde took first place in the novice division on his horse, Blonde Spurs. Laura was first in the beginner novice division on her horse, Racin' Rebel. She also teamed with Laura Wooten to win the Grand Champion Team division. Wooten also took fourth place in the beginner novice division. Both Hicks and Kesson train for their horsemanship skills at Somerset Stables under the direction of Kay Hicks.



**ARTISTIC EXPRESSIONS** - Felicia Lilley has opened her new shop location called Artistic Expressions at 108 N. Charlton, in Woodville. Shown above are Tyler County Chamber members on hand for the Ribbon Cutting Ceremony Friday. (Photo by Dale Striban)

**Moon magic auction to benefit St. Pauls**

**WOODVILLE** - Moon Magic, a barbecue, barn dance and silent auction benefiting St. Paul's Episcopal School will be held at 7 o'clock this Saturday evening, July 22 at Timberline Ranch. The ranch, owned by Walter and Sheila Umphrey, is located two miles from Hillister on FM 1013. Tickets may be obtained from patrons of St. Paul's students or at the donors and their contributions are: Ron and Karen Poindexter - carpent kit; Christine Moor Sanders - painting; Bob Boykin - photography; portrait session and 8 x 10 portrait; Cyndi Hensarling - two custom designed lamps; Pennington House/ Cindy McClure - Cypress Kid; Gloria Copeland - cow birdbath; June Reed - painting; Jarrot's Pharmacy - designer flag sofa; Clinton Curry - Christmas tree; Clarence and Iris Wiedefeld - four bar stools, walking stick and Hill County hunting trip with guide; Houston's All Star Graphic Rods - two rods; The Antiquarium of Houston - framed, antique botanical print; John Kilian - sterling silver dogwood necklace; Steve Bennett - x-rays, exam and dental cleaning; Highlander Tea Room/Hai and Martha Stark - luncheon for two; Former Times/Barbara Garton - pink depression glass bowl; Hensarling's Tolar Farm/Ray and Cyndi Hensarling, and Craig and Mona Churchhill, and Dick and Dede Cordes - dinner for eight; Yvonne's Antiques/Yvonne Wilson - The Liberty Girl, an original carving by Leo R. Smith, numbered, limited edition; J. B. Best - pair of Index' Fantasy Split shoes; Jim and Pat Knecht - miniature donkey; Ray and Cyndi Hensarling - hunting trip, El Suez Ranch; Warfield's Gift Vixie's Warfield - crystal bowl; Sheila Umphrey - interior decorating (one hour consultation); Mona Churchhill - oil painting, foot stool and two designer pillows; Beverly Williams/Beverly's Antiques and Collectibles at Former Times - garden chair and foot stool; Paper Works Printing and Graphics/Gil and Elaine Tibbs - posters and tickets; Sullivan's Hardware - verdigris finish, wire three shelf unit; Alabama Coushatta Indian Reservation - wall hanging "Dream Catcher"; Ruby Stroup - gold ring, silver necklace, Western art piece; Donal Buckner - deacon's bench; Ray Tilley - tools; Episcopal Christian Women - pinecone wreath; Tyco General Feed and Ranch Supply - barbecue grill; Jim Rubland/Wildwood Antiques - antique school desk, silverware, lamp, old box; Heritage Village - oil painting; The Flower Shop/Connie Clark - Sausage; Tyler County Booster - 1/4 page ad; Jewell Poindexter - handmade bunny; Forrest Archer - mobile phone; Glenda Nalley - painting; Jacque's - necklace and earring set; Dr. Larry Phillips - two vaccinations; Charlie and Marjorie

**ALLISON CHEVROLET, INC.**  
USED CARS  
USED TRUCKS

'94 Cavalier	Program Car, Like New, Low Miles	\$9995+tit
'92 Olds 98 Regency	Real, Real Clean Car	\$14,500+tit
'90 Chev. Corsica	Nico Clean Car	\$5500+tit
'94 Chev. S10 Reg. Cab	Like New, Low Miles	\$9000+tit
'93 Chev. Reg. Cab	SWB, Real Clean	\$11,000+tit
'93 Chev. Ext. Cab	6 Cyl., Automatic Trans.	\$8995+tit
'92 Chev. S10 Blazer 4 Dr.	Like New, Low Miles	\$12,500+tit
'92 Dodge Dakota	6 Cyl., Standard Trans, Clean	\$8995+tit
'91 Chev. Reg. Cab	SWB, Real Clean	\$9500+tit
'91 Dodge Dakota	Auto Trans, Exceptionally Clean, Low Miles	\$8995+tit
'90 Suburban	Nico, Real Clean	\$9250+tit

Hwy. 69, Colmesneil • 837-2244

**THE MUFFLER SHOP**  
MUFFLERS • PIPES • CATALYTIC CONVERTERS  
RADIATORS • RADIATOR REPAIR  
**409-283-5502**

**PROPANE SUPPLY INC.**  
BOTTLE • MOTOR FUEL • RV FUEL & PARTS  
FILLING • BOTTLES • LPG SUPPLIES  
**283-3419**

**THE SHARPENING SHOP**  
CIRCULAR BLADE SCISSORS  
CARBIDE TIP TOOLS  
HAND SAW ETC.  
**4020 Hwy. 69 South Woodville, Texas**  
(across from Boykin Lumber)  
Home Owned & Operated By Jerry and Kathy Carruth

**Business and Service Guide**

<p>Would you like to advertise here? Economical &amp; Effective... Call 283-2516.</p>	<p><b>RENT A TEMPO</b> from KNAPP FORD for only \$20 per day and 20¢ per mile <b>283-2526</b></p>	<p><b>TRIPLE "L" EQUIPMENT RENTAL</b> SALES &amp; RENTALS AIR COMPRESSORS, POWER TOOLS, CONCRETE MASONRY, BACKHOES &amp; FRONT END LOADERS, PUMPS &amp; GENERATORS, HIGH PRESSURE WASHERS, PORTABLE WELDERS, SANDBLASTERS &amp; POST HOLEDIGGERS, ROTARY TILLAGE, TRENCHERS, ROTARY TILLERS, PAVING BREAKERS, CONCRETE EQUIP. <b>384-8917</b> 605 E. Milam Jasper</p>	<p><b>DOGWOOD TRAILS MANOR</b> Tyler County's Newest Nursing Facility 76 Hwy 190 W. Woodville, Tx 75799 <b>409-283-8147</b></p>	<p><b>Yellow Brick Road</b> We Have DELTA ACRYLIC PAINTS, NATURE SCENT Potpourri, Gourmet Spices &amp; Flavorings, T-Outfits (plus sizes, too), Complete Wedding Packages (including cakes) 216 E. Bluff, Woodville <b>283-8676</b></p>
---------------------------------------------------------------------------------------	-----------------------------------------------------------------------------------------------------------	---------------------------------------------------------------------------------------------------------------------------------------------------------------------------------------------------------------------------------------------------------------------------------------------------------------------------------------------------------------------------------------	---------------------------------------------------------------------------------------------------------------------------------------------	-----------------------------------------------------------------------------------------------------------------------------------------------------------------------------------------------------------------------------------------------------

Subscribe to THE BOOSTER

★	★	★	★
★	★	★	★
★	★	★	★
★	★	★	★
★	★	★	★

**AFS RATE WATCH CD's**  
1YR.....5.75%  
3YR.....6.25%  
5YR.....6.40%  
(FDIC INSURED)  
RATES SUBJECT TO AVAILABILITY  
MINIMUM DEPOSIT WILL BE REQUIRED  
Advanced Financial Services  
102 Water St., Jasper, Tx.  
Call: Cam Monroe  
(409)384-5714 • (800)596-3782  
Securities offered through  
Woodlands Securities Corporation,  
25211 Grograms Mill Rd. #300  
The Woodlands, Texas 77380  
(713)367-2483  
Member NASD/SIPC

Gearing Up for Another Great Season!  
**4 TIRES - \$99!**  
Quality Tires at Discount Prices

<b>45,000 MILE FIRST LINE!</b> 155/70R14 <b>\$139.95</b>	<b>CORDOVAN \$29.40</b> 145SR12 11V7 <b>\$159.95</b>	<b>CRITERION \$37.30</b> P155/80R13 11V7 <b>\$159.95</b>
<b>4 TIRES FOR \$159.95</b> 155/70R14 225/75R15	<b>IMPORT</b> SIZE TRD. DEP. PRICE 175/70R13 10/32 37.85 185/70R13 10/32 39.05 185/70R14 10/32 40.95 195/70R14 10/32 43.10 205/70R14 10/32 45.20	<b>PREMIUM SMOOTH RIDE</b> SIZE TRD. DEP. PRICE P175/70R13 9/32 40.50 P185/70R14 10/32 44.55 P205/75R14 10/32 48.40 P205/75R15 10/32 49.35 P215/75R15 10/32 52.85 P225/75R15 10/32 53.95

**\$43.95 EACH** P175/70R13  
**\$47** GRAND PRIX RADIAL G/T 60 +70 (70) 11V7  
**\$55.35 EACH** P185/70R14

**SALE PRICE**  
P185/70R13 47.35  
P185/70R14 49.40  
P185/70R14 51.25  
P195/70R14 53.28  
P195/70R15 56.20  
P215/70R15 59.50  
P215/70R15 61.95

**SALE PRICE**  
P155/80R13 11/32 37.20  
P155/80R13 11/32 37.00  
P155/80R13 11/32 37.00  
P155/80R13 11/32 37.00  
P155/80R13 11/32 37.00  
P155/80R13 11/32 37.00  
P155/80R13 11/32 37.00  
P155/80R13 11/32 37.00

**25% Off Custom Rims!**

**Disc Brake Special.....Most Cars...\$69.95**  
**Oil & Filter Special.....\$20.95**  
**Wheel Alignment.....Most Cars...\$24.95**  
**Heavy Duty Gas Shocks...Each.....\$16.95**

If you have one of these major credit cards... We can tell you in minutes if you are eligible.

**90 DAYS SAME AS CASH!**

**Modica Bros. Tires & Wheels**  
Beaumont Washington at 11th 842-1794  
Groves 3348 Twin City Hwy 982-8781  
Sillabee 810 North 5th 283-5273  
Woodville 1116 A. S. Magnolia 283-8191

**KASS'S COUNTRY KITCHEN INC.**  
Hwy 69 South, Kountze, Texas  
Ken, Sherry, & Vicki  
Would like to invite Tyler County Residents to bring in this ad for a free drink with their meal.  
Mon thru Sat 9 till 9 Lunch Special \$4.95  
Sun 9 till 2 p.m. 246-3333

**The Briar Rose Craft Mall & Tea Room**  
10255 Eastex Fwy Beaumont, Tx (409)899-4333 Tram Road exit  
The largest Arts & Crafts facility in the Golden Triangle Invites you to shop with us.  
Tuesday thru Sunday 10 a.m to 6 p.m.  
Enjoy Lunch in the Tea Room!  
Hours 11 : A.M. to 2: P.M.  
Soups, Salads, Fresh Baked Breads, & Desserts!  
Tour Buses Welcome  
Crafters Space Available  
Showcase Your Many Talents  
(409) 899-4333

**Carrington Physical Therapy Services**  
1009 Dickerson Jasper, Texas (409) 384-7041  
Sports Medicine & Orthopedic Rehabilitation

Heated Swimming Facility  
**Bob Carrington P.T. by Physician**  
**Liz Carter P.T. Referral**  
Hours 8 a.m. until 4:30 p.m.

**1. GARAGE SALES**  
Shop these sales with \$\$\$ from us. Loans \$100-\$400. Phone applications welcome. 283-5106. Come by Security Finance at 112 W. Bluff, Woodville. 28-4b

Family Yard Sale - Thursday, 8 a.m. until Friday, 8 a.m. - noon. Camper, bread machine, children's clothes, tools and ends, too much to list. 407 Wall Davis Dr. 29-1b

Garage Sale - Friday only, 8:30 a.m. until Odds and ends, lots of everything. FM 1943 West in Warren. Look for signs. 29-1b

Garage Sale - Friday only, 8 a.m. until 5 p.m. Grove. NO EARLY SALES. 29-1b

Garage Sale - Friday only, 9 a.m. until dark. Sleeper sofa, large trunk, clothes, lots of miscellaneous. Highway 69, midway between Donette and Colmesneil. 29-1b

3 Family Yard Sale - Friday and Saturday. Sewing machines, well pump, stereo, electric blankets, wheelchair, kitchen items, yard tools, axes, etc., porch swing, mechanic tools, grease guns, fence stretcher. From Woodville to Hillister, turn right on Tolar Road (left road before FM 1013), and go one mile. Watch for signs. 29-1b

Garage Sale - Friday and Saturday, 7 a.m. - 3 p.m. Fishing/camping, household, nearly new school clothes. 106 S. Village St. 29-1b

2 Family Garage Sale - Saturday only, 8 a.m. to 5 p.m. Old Tolar Road, Donette, follow signs. 29-1b

Garage Sale - Saturday only, 8 a.m. Every-thing must go! MAKE OFFERS! Brick home behind First Baptist Church in Donette. NO EARLY SALES. 29-1b

2 Family Garage Sale - Saturday only, 8 a.m. to 2 p.m. 30 Deerwood, 283-2528. 29-1b

Estate Sale - Saturday and Sunday. Household items, horse gear, Millwaukie porta-hound, radial arm saw, much more. Highway 69, one mile north of Colmesneil. 29-1p

**2. PEOPLE TO PEOPLE**  
Metaphysical Minister seeks congregation or like-minded persons to form spirituality discussion group. Rev. Eddie Martin, 691p 563-4738. 26-4p

**READINGS BY MARCIA**  
SPIRITUAL ADVISOR  
GIFTED PSYCHIC  
409-283-4073  
Woodville, TX 75791

GAIN a wonderful experience, host a Foreign Exchange Student. Students have their own spending money & total liability. Who qualifies? Anyone willing to provide another bed, another chair at the dinner table and of course law for just one more. Inf. contact Royce W. Whitley 1-800-947-3224. 28-3p

MATH TUTOR NEEDED for seventh grader. Call after 6 p.m. 283-7069. 29-1b

**2C. HEALTH/FITNESS**  
Look Better - Feel Better and Have More Energy. Ask for Lita at 283-2445. 18-1b

**4C. CONSTRUCTION/REMODELING**  
GUARANTEED ROOFING & REPAIR  
Ridge Vent, Ventilation Systems  
Carpentry Work, 25 years experience  
Call David Tate at 283-5614 13-4b

General Contractor, Residential & Commercial, new construction and remodeling. Room additions, decks, patios, siding, roof, plumbing, sheetrock and painting. 837-2065. 29-4b

**5. ANNOUNCEMENTS**  
AA Woodville meets each Monday, Thursday, and Saturday at 8 p.m. at St. Paul's Episcopal Church. For more information call 283-5651. 25-4b

Al-Anon Family Groups is an anonymous fellowship of relatives and friends of alcoholics. There are many Al-Anon and Alateen meetings throughout the Southeast Texas area. If you are affected by a drinking problem someone else has, and want further information, please call 777-4325. 30-4b

Al-Anon Woodville evening meetings are held each Monday and Thursday at 8 p.m. at St. Paul's Episcopal Church. For more information call 283-5651. 44-4b

Tyler County Taxpayers' Charter Support Group. For information, call 283-7245. 38-4b

New Cancer Support Group being formed in Woodville area. No meeting dates set time yet. Organizers are looking for input from those who have a need. Call Betch or Jaeson Soliman at 283-5157 any time. 28-1b

If you are an abused woman and need help, call us toll-free at 1-800-631-8822. Private counseling on request. 283-8720. Women's & Children's Shelter of Southeast Texas. 37-4b

FREE Clothes Closet. We're here to help! Located at Chester Baptist Church, behind post office. If you need clothing, please call 869-2672 or 969-2469. 48-4b

St. Paul's Episcopal Church Mouse Resale shop open Tuesdays and Fridays from 10 a.m. to 2 p.m. 21-4b

Baby furniture, maternity clothes and baby clothes needed. Call CRISIS PREGNANCY CENTER, 283-2055. 36-4b

The Women and Children's Shelter Resale Shop has workers available Monday or Wednesday to accept your donations. 105 West Bluff, 283-8720. 40-4b

**Now Open Second Time Around**  
Maternity & Girl Shop  
Baby Gear & Toys  
111 Hwy 68 E. closed Mon. & Tues.

The Tyler County **Booster**  
Serving the people of Tyler County since 1930  
**Classified Ads Get Results**

Two Convenient Woodville Locations -  
**Mann**  
1123 S. Magnolia Woodville  
Next to Wal-Mart  
**283-8286 FURNITURE & APPLIANCE**  
206 West Bluff Woodville  
WAC  
**NO DOWN PAYMENT.**  
**283-3740**

**JUST ANNOUNCED BY WHIRLPOOL**  
**0% FINANCING**  
**NO PAYMENT NO INTEREST UP TO 15 MONTHS\***

\*Offer valid on all purchases financed between May 15 and July 16, 1995 on a Whirlpool Financial National Bank account. Subject to credit approval. The Annual Percentage Rate (APR) may vary from month to month. As of May 1, 1995 the current APR is 21.9% corresponding Monthly Finance Rate of 1.82%. Minimum Monthly Finance Charge of \$5.00. No payments required for the applicable Same As Cash (SAC) period. NO finance charges on these purchases if paid in full within the SAC period. If not paid in full within the SAC period, finance charges will be assessed from date of purchase.

• Buy one appliance and make no payments for 15 months  
• Buy two appliances and make no payments for 12 months  
• Buy three or more appliances and make no payments for 12 months  
• Buy a side by side refrigerator and make no payments for 12 months  
• Buy a side by side refrigerator and one or more additional appliances and make no payments for 12 months on all purchases

**REFRIGERATORS**  
Refrigerator only \$399!  
NO FROST!  
12 cu. ft.  
• Space Saving  
• 20 Wdth  
• Adjustable Wire Shelves

Refrigerator \$499  
NO FROST!  
14 cu. ft.  
• 14-cupped for Ice Maker  
• Adjustable wire shelves

**NO-FROST, 21.6 Cu. Ft. DesignerStyle™ Refrigerator with Thru-the-Door Ice and Water Dispenser Model ED22DQXD**

**NO-FROST, 20.8 Cu. Ft. DesignerStyle™ Refrigerator Model ET21DKXD**

• EZ-Vue™ System Makes It Easy To Find Food  
• Easy-to-Clean Glass Shelves and Bins

**NO RUNS! NO HITS! NO PAYMENTS! NO INTEREST! UNTIL JANUARY '96!**  
On Any RCA Digital Satellite System

**Air Conditioners!**  
Friedrich  
Whisper Air Conditioner  
Saves \$199  
Friedrich Air Conditioners  
\$15  
Whisper!

Washer \$249!  
Washer \$399!  
Whisper!

**FREEZERS**  
only \$229  
Chest Freezer \$359 Upright Freezer \$449  
Roper  
15 cu. ft.!

• #RH1500RAW  
• Textured Lid  
• Key-Inject Door Lock

• #RF150  
• #RV156FRW  
• Standard Defrost  
• Texture Cabinet  
• Power Cord Lock

# Back to School Savings

## T-SHIRTS

Wrangler, Nike, Reebok, Bum, etc.  
**BUY TWO & get ONE for 1/2 PRICE!**  
*(t-shirt of equal or lesser value)*

New Additions!  
**NIKE & REEBOK TENNIS SHOES**  
Large Selection Mens & Boys 3 1/3 to 13  
**25% to 50% OFF**

**LEVI 560 JEANS**  
Was \$32 NOW \$26.99  
*(Available in Black & Authentic Stone)*

**SILVER TAB JEANS**  
Was \$39.99 NOW \$26.99  
*(Available in Blue, Black & Natural)*

**501 JEANS**  
Pre-Wash.....\$24.99  
*(Available in Blue & Black)*  
Original Shrink to Fit.....\$22

**LEVI 550 & 505 SHORTS**  
\$19.99

**T-SHIRTS**  
Select Group Red-Tagged T-Shirts  
**40% OFF**

**LADIES JEANS**  
Rocky Mountain, Circle T & Roper  
**30% OFF original price**

**LADIES WESTERN SUMMER SHORTS & TOPS**  
**25% OFF**

**MENS SHORTS**  
Large Selection  
**30% to 40% OFF**

**Best & Co.**  
ON-THE-SQUARE SINCE 1919

## 9A. JOBS AVAILABLE

Gov't How Hiring. All skills levels. \$12.42/hr and up. For current openings call toll free 1-800-378-9901 ext. 71-887.  
Fast Food Store Manager Dairy Queen announces new Team Management. Become a Dairy Queen store manager. If you are a long-time team member of a fast food, coffee shop or full service restaurant and you wish to become a store manager of a fun, fast-paced Dairy Queen where you can maximize your responsibilities and rewards, contact Terry Baker between the hours of 9:11 a.m. and 2:45 p.m. at Dairy Queen, S. Magnolia, 283-2506.  
Providing/intermittent needed to work a few hours a day in the homes of the elderly and handicapped. \$4.25/hr. Immediate openings in Woodville, Chester, 5 miles outside of Colmesneil. Also, 7 miles South of Spurger FM 92. For more information, call Jerrie at Concepts of Care, M-F, 9 a.m. - 4 p.m. 1-800-832-6572.  
Taking applications for part time waitresses and cooks. Call for appointment. 283-2926 (409) 832-9622.  
MERCHANDISER Experienced and professional permanent/part time rep wanted for in-store servicing for local areas. Must be reliable and have good transportation. Call (501) 471-0117.  
\$200-\$500 Weekly! Assemble products at home. Easy to sell. You're paid direct. Fully guaranteed. No exp. necessary. Call 1-800-242-6445 ext. 215, 8 a.m. - 10 p.m. Mon-Fri, 10 a.m. - 4 p.m. Sat - Sun. 29-4p

## 9B. MEDICAL JOBS AVAILABLE

**NURSE AIDES needed!** full-time, 6 am-2 pm & PRN Apply in person to supervisor of nurses Dogwood Trails Manor 76 Hwy 190 W. Woodville 13th-14th  
WANTED: Full-time medication aide. Apply in person, Monday through Friday at Dogwood Trails Manor, 76 Hwy 190 W. Woodville. 27-28th

## 10A. HOMES FOR SALE

LAKE LOT WITH CABIN - Highway 65 North to subdivision featuring central water, beautiful lake, children's playground, pavilion with clean rest room and lighted fishing pier. Owner financing lot and shell cabin for \$177 monthly. 384-9922. 41-42th  
WOODVILLE - Brick, 4-3-2. Large family room, FP, approx. 2,500 sq. ft., also 3rd fl. shop, all on 2.5 acres with Highway 287 frontage. Call 283-2341 after 5 p.m. 19-20th

## 10B. T.D.C.J. CORRECTIONS OFFICERS

Texas Department of Criminal Justice is accepting applications until July 26, 1995 for TDCJ Correctional Officer training, leading to wages of \$1612 - \$2027 monthly. Tuition is \$275 for the 124-hour training course which begins September 13, 1995. For application and details call (409)833-5328, DeShea Franks.  
ANGELINA COLLEGE EEO/Affirmative Action Employer

## PROFESSIONAL REALTY

"25 YEARS In The Business"  
Billy Frank & Charlotte Eaves  
283-7889 (Office) 283-2747 (Home)

1. New Listing - 3-1 Brick, on the bank of Angelina River, below Sam Rayburn Dam. Boat dock, large trees, secluded. \$34,500  
2. Spurger Area - 3-1 1/2-1 Frame, CH/A, on 4.7 ac., all conveniences. Large trees. Come See! \$49,500  
3. Waterfront Lot - East side Lake Charmaine, Ivanhoe. 3-2-2 homes on Lake Charmaine. 3-2-2 Brick, carpet, out buildings, boat dock and boat house. Many more extras on 2 large wooded lots. Must see to appreciate. Reduced. \$129,000  
5-2-1 Brick - Large screened porch, lakeview, Ivanhoe. Come see \$29,500  
6. New Listing - 3-1 1/2-1, close to post office, excellent location. Great buy at \$39,500  
7. 10 Acres - Hwy 287 near Sam Houston Electric. 3 acres cleared \$22,000  
8. NEW LISTING - 15 acres, and 3 acre tract. Commercial property, Highway 69 South. Call for Details  
9. 3 Br, 1 1/2 Ba - 2 car garage, 2.9 acre, deep well, 190 E. Hwy Front-see to appreciate. Reduced. \$59,500  
MANY MORE LISTINGS

## GREG KIRKPATRICK CONSTRUCTION

"Quality Work at an Affordable Price"  
Dozer • Track Hoe • Tractor Work • Dump Truck  
Land Clearing • Parking Lots  
Ponds Dug  
Brush Removal 60/40  
Storm Clearing Iron Ore  
Demolition Concrete  
Sandy Fill Crushed White Rock Crushed Black Rock  
NO JOB TOO BIG, NO JOB TOO SMALL...WE DO IT ALL!  
Call today for Free Estimate (409)283-8555

## TYLER COUNTY BOOSTER

Published 52 times a year  
SEND IN YOUR SUBSCRIPTION TODAY  
Yearly Rate for Tyler County Subscribers is \$12.75  
Please include payment with this form:

NAME \_\_\_\_\_  
ADDRESS \_\_\_\_\_  
CITY \_\_\_\_\_ STATE \_\_\_\_\_ ZIP \_\_\_\_\_

Adjoining Counties.....\$16.00  
 Non-Adjoining Counties... 20.00  
 Other States..... 26.00  
 Over-Seas..... 36.00

NEW MAIL TO: Tyler County Booster P.O. Box 339 Woodville, Tx. 75979  
 RENEWAL

## CLYDE SMITH homes & land Real Estate Services

OPEN MONDAY - SATURDAY 8:00 TILL 5:00

- NEW ON MARKET - COLMESNEIL AREA, 80 acres, rolling hills, mixed timber, good drainage, 1 mile off Highway 69, large all weather branch. PRICED AT \$52,000
- COLMESNEIL AREA, 1 3/4 miles off Highway 69, 72 acres, good hardwoods, some pines, large branch and springs. This tract is contiguous with the 80 acres described above...but can be sold separately at \$46,900
- CHESTER - 3 Br, 1.5 Ba, on 1.40 acres, completely refurbished including all cabinets and woodwork, repainted inside and out, new carpet, shows like new, beautiful setting with large trees and outbuildings. PRICED AT \$51,500
- HILLISTER COMMERCIAL BUILDING with Highway 69 frontage, improvements have been removed and is ready to move into. This building has many possibilities. Seller will provide financing. PRICED AT \$45,000
- WEST WOODVILLE - Approx. 1 acre residential building site, corner lot, large trees, running branch on property, not in flood area. PRICED AT \$14,500
- JUST LISTED - Spring Valley, 3 miles from Woodville, all brick, 3 Br, 2 Ba Home on 1.2 acre, shows like new, formal dining, separate breakfast room, large master suite with private bath, large tree covered fenced-in back yard. PRICED AT \$25,500
- HIGHLY DESIRABLE AREA in West Woodville, 2 adjoining residential lots on approximately 1 acre, loaded with trees. PRICED AT \$15,000
- COLMESNEIL AREA, only 15 minutes from Woodville, 3 Br, 2 Ba home with over 2,200 s.f. of living area, 2 car garage, home is situated on 2 acres adjacent to a 106 acre private lake. Many extras such as 3 outbuildings, boat dock and fishing pier, cyclone fenced, satellite system, barbecue pit, covered front porch, huge deck overlooking the lake, lifetime metal roof, excellent condition. PRICED AT \$64,500
- WEST WOODVILLE - 3 Br, 1 Ba, all brick, carpet, fenced yard with 5 Pecan trees, outbuilding, new roof, new central air, new carpet, great floor plan, huge deck overlooking the lake, lifetime metal roof, excellent condition. PRICED AT \$34,500
- TOWNBLUFF AREA - 2 Br, 1 Ba on approx. 1 acre, fenced, large trees, artesian well, branch, 2 air conditioners, excellent starter home. PRICED \$29,500
- COMMERCIAL LOCATION - on Hwy 190 at Beech Street in Woodville, 2 Br, 1 Ba Home on corner lot. Large single living area and screened back porch. Priced at \$26,500. Owner Finance Available
- LARGE 3 BR, 2 Ba Home plus complete Beauty Shop in West Woodville. Features all brick construction with over 2,500 s.f., 2 car carport, fenced and loaded with good landscaping. Priced at \$69,500
- 16.9 ACRES - On East side of Chester Highway 287, adjacent to Sam Houston Electric Co-op. Excellent hardwoods and lake site. Ideal close-in building location. Priced at \$37,500

If you want to own your own real estate and don't know how, call me. If you want to sell and have been discouraged, call me. Let me help you make your dream a Reality.  
Clyde E. Smith  
1404 W. Bluff Woodville, Texas 75979

## CHARLES RAWSON Co. REAL ESTATE

CALL FOR AN APPOINTMENT TODAY  
Office 283-3110  
Home 283-8110  
Andrea Ayers  
7 Miles South of Woodville on Hwy 69

- Owner Finance - Charmaine waterfront, cedar, 2 Br, 1 Ba, grk CH/A, furn, pier, bulkhead, boat with lift, Charmaine East. \$60,000
- Lake Ivanhoe waterfront building lots. Ivanhoe Drive West. Owner Financing available. from \$5,000
- Brick - 3 Br, 1 1/2 Ba, grk SOLD, needs TLC. Chanticleer. \$50,000
- Several Ski Lake Lots available. Call Now
- Pretty - 3 Br, 2 Ba on Lake Galahad. CH/A, beautiful view, \$85,000
- Owner Financed Classy 2 Story on Lake Charmaine. 12200, view, 2 Br, (could be 3) 2 Ba, CH/A, 2 FP, pier, Shrine Circle. \$71,500
- Beautiful waterfront building lot on Lake Charmaine w/ utilities, pier, double covered dock, shed, Charmaine Dr. South. \$24,500
- Charming 2 Br, 2 Ba w/ 1 Ba guesthouse, CH/A, greenhouse, workshop. Lakeview, Charmaine Dr. East. \$69,000
- Modern 2 Br, 2 Ba, FP, CH/A, large deck. Chanticleer. \$52,500
- Owner Finance 2 Br, 1 Ba (hook-up for 2nd bath), FP, CH/A, large family rooms, garage, grk SOLD colorful view. Princess Cir. \$44,000
- Home/Mobile Home Ready - With septic, utilities on six Beautiful Lots with Bath House and RV
- Rustic Cedar 3 Br, 1 Ba, CH/A, FP, 2 double garages, burglar bars, on 3 lots. Parliott. \$45,000
- Attractive Brick - 2 Br, 1 Ba, FP, CH/A, carport on two neat fenced lots. Oakland Lane. Reduced. \$36,500
- Cute Retreat, approx. 600 sq. ft., vinyl siding, patio area. Galahad Drive. \$14,000
- Owner Finance 2 Br, 1 Ba, 2 lots. 1929 W. Marion Dr. North. \$25,000. Reduced to \$23,000
- Neat 3 Br, 1 Ba CH/A, sat. dish, wood stove, carport, sheds on 2 lots, circle drive. Friar Luck N. \$35,000
- Super 2 Story 3 Br, 2 Ba, FP, CH/A, workshop, 2nd lot w/ septic, utilities, fruit trees, Queen Circle. \$37,500
- 2 Gorgeous Galahad waterfront building lots. Galahad Loop. \$25,000
- Owner Finance - Galahad Waterfront building lots, 10% int. Galahad Loop. \$25,000
- Neat Travel Trailer, utilities, septic, shed, 28th St. Make Offer
- Clean, Furnished Mobile Home, 2 Br, 1 Ba, shed 1 lot, 28th St. \$17,500
- Cozy Retreat - Cozy porch, tin roof, well on a beautiful acre. Durwood. \$11,900
- Owner Finance - Multi-use waterfront lots on Lake Carmelot at 10% int. \$10,000
- Owner Finance - Approx. 8.73 acres w/ utilities, well, barn, at 10% int. to 10 years. Ivanhoe Ranchettes Dr. \$20,000
- Owner Finance - Approx. 3.63 acres, pines out, secluded. \$10,000 reduced to \$7,500
- Owner Finance - Approx. 5.97 acres, some waterfront, could be subdivided. Galahad Loop, 10% interest. \$21,500
- More acreage available. Call for details

## H.E. 'Bud' Jones Real Estate

106 E. Bluff 283-5000 Woodville  
HOMES-RANCHES-ACREAGE-FHA-VA

TIMBERLAND - Brick, like new, 2 Br, 2 Ba, approx. 2000, FP, sunken living room and more. \$39,500  
APPROX. 160 ACRES Pasture & Woods, year round creek, 100 acres, \$1,050/Ac. See to appreciate. \$75,000  
16.9 ACRES - Wooded, SOLD, \$24,500  
BRICK - 3 Br, 1 Ba, CH/A, FP, excellent condition, on 5+ acres. \$79,500  
5 1/2 acres with barn and workshop. \$47,500  
BRICK AND CEDAR 3 Br, 2 1/2 Ba, CH/A, FP, with 2 car garage, in Chester. \$39,500  
1/2 ACRE on Highway 69, close to Wal-Mart, Full City City garage, on 3 acres. \$22,000  
BRICK - 3 Br, 2 1/2 Ba, CH/A, 2 car garage, on 1+ acres. \$55,000  
CHARMING 90 year old home, 3 Br, 3 Ba, 3400 sq. ft. One of a kind, Victorian, SOLD \$85,000  
BRICK - 3 Br, 1 Ba, CH/A, 3/4 acre, Warren. \$43,500  
8+ ACRES Wooded, county rd frontage, water & Elect. IVANHOE - Retirement Home - Neat Brick Home, CH/A, on 1 1/2 lots, double carport. \$39,900  
DEARWOOD BRICK, 2 Br, 2 Ba Home on 1+ acres with 2 car garage. \$67,500  
GORGEOUS 4 Br, 3 Ba, 4000 Brick Home, CH/A, FP, study, garage and more...best location. \$135,000  
LIKE NEW - Brick, 3 Br, 2 1/2 Ba, CH/A, FP, 2 car garage, close to Woodville. Reduced \$79,900  
4 ACRES with 8 x 30 travel trailer, power & water. \$10,000  
2 1/2 ACRES CONTRACT PENDING, ranch, close to Woodville. APPROX. 100 acres with 3 Br, 2 Ba Home, CH/A, FP. \$175,000  
GOOD 2 BR 2 BA Home on 1.4 acres in town. \$29,900  
BRICK - 3 Br, 2 Ba, CH/A, FP, approx. 2000 with large double carport on 2.6 acres. Reduced. \$79,500  
BRICK HO CONTRACT PENDING, 2 Ba, like new condition. \$33,500  
GREAT LOCATION - Neat, 2 Br, 2 Ba, CH/A, approx. 1900 sq. ft., 1.2 acre, approx. 1,500 ft. carport. Reduced \$10,000 to \$9,500  
SPACIOUS BRICK - 3 Br, 1 Ba, CH/A, vinyl trim, stable, on Highway 1746. Temple St. \$79,500  
TEMPLE ST. \$39,900  
BRICK HOME - 3 Br, 3 Ba, approx. 3,300 ft. CH/A, windows, on Spring Valley Dr. Reduced \$47,500  
FP, 2 car garage, on 2+ acres with barn and shop, pond. 2 Br, 1 Ba, Brick and wood exterior, carport. \$25,900  
pasture and more. LAKEFRONT Home on Lake Ivanhoe. \$32,000  
TWO YEAR OLD BRG SOLD, 3 Br, 2 Ba, C.I.A., LARGE Office Building on the square - Some offices FP, 2 car garage on 2 acres. \$89,500  
HANDYMAN'S SPECIAL - Solid Home on 2 acres in PASTURE - 23 ACRES - \$14,600  
Warren, Make Offer. \$14,600  
BRICK ON LAKE 2 Br, 2 Ba CH/A, FP, exc. condition ins, approx. 2,000 ft. living area, dble carport. \$75,000  
2 on 2 waterfront lots. \$75,000  
FRAME HOME on 5 acres, close to town. \$16,500  
BUSINESS FOR SALE - Excellent Location. Hwy 2097, Creek. \$1,250/Ac. 2 Br, 1 Ba Frame Home. carpet and more TWO BEAUTIFUL Waterfront Lots on Lake Charmaine. \$48,000. Reduced to \$30,000

## Got a hot tip on some news? Call the Booster! 283-2516

## Shop The Realtors On This Page!

CALL FOR AN APPOINTMENT TODAY  
Office 283-3110  
Home 283-8110  
Andrea Ayers  
7 Miles South of Woodville on Hwy 69

## CHARLES RAWSON Co. REAL ESTATE

Owner Finance - Charmaine waterfront, cedar, 2 Br, 1 Ba, grk CH/A, furn, pier, bulkhead, boat with lift, Charmaine East. \$60,000  
Lake Ivanhoe waterfront building lots. Ivanhoe Drive West. Owner Financing available. from \$5,000  
Brick - 3 Br, 1 1/2 Ba, grk SOLD, needs TLC. Chanticleer. \$50,000  
Several Ski Lake Lots available. Call Now  
Pretty - 3 Br, 2 Ba on Lake Galahad. CH/A, beautiful view, \$85,000  
Owner Financed Classy 2 Story on Lake Charmaine. 12200, view, 2 Br, (could be 3) 2 Ba, CH/A, 2 FP, pier, Shrine Circle. \$71,500  
Beautiful waterfront building lot on Lake Charmaine w/ utilities, pier, double covered dock, shed, Charmaine Dr. South. \$24,500  
Charming 2 Br, 2 Ba w/ 1 Ba guesthouse, CH/A, greenhouse, workshop. Lakeview, Charmaine Dr. East. \$69,000  
Modern 2 Br, 2 Ba, FP, CH/A, large deck. Chanticleer. \$52,500  
Owner Finance 2 Br, 1 Ba (hook-up for 2nd bath), FP, CH/A, large family rooms, garage, grk SOLD colorful view. Princess Cir. \$44,000  
Home/Mobile Home Ready - With septic, utilities on six Beautiful Lots with Bath House and RV  
Rustic Cedar 3 Br, 1 Ba, CH/A, FP, 2 double garages, burglar bars, on 3 lots. Parliott. \$45,000  
Attractive Brick - 2 Br, 1 Ba, FP, CH/A, carport on two neat fenced lots. Oakland Lane. Reduced. \$36,500  
Cute Retreat, approx. 600 sq. ft., vinyl siding, patio area. Galahad Drive. \$14,000  
Owner Finance 2 Br, 1 Ba, 2 lots. 1929 W. Marion Dr. North. \$25,000. Reduced to \$23,000  
Neat 3 Br, 1 Ba CH/A, sat. dish, wood stove, carport, sheds on 2 lots, circle drive. Friar Luck N. \$35,000  
Super 2 Story 3 Br, 2 Ba, FP, CH/A, workshop, 2nd lot w/ septic, utilities, fruit trees, Queen Circle. \$37,500  
2 Gorgeous Galahad waterfront building lots. Galahad Loop. \$25,000  
Owner Finance - Galahad Waterfront building lots, 10% int. Galahad Loop. \$25,000  
Neat Travel Trailer, utilities, septic, shed, 28th St. Make Offer  
Clean, Furnished Mobile Home, 2 Br, 1 Ba, shed 1 lot, 28th St. \$17,500  
Cozy Retreat - Cozy porch, tin roof, well on a beautiful acre. Durwood. \$11,900  
Owner Finance - Multi-use waterfront lots on Lake Carmelot at 10% int. \$10,000  
Owner Finance - Approx. 8.73 acres w/ utilities, well, barn, at 10% int. to 10 years. Ivanhoe Ranchettes Dr. \$20,000  
Owner Finance - Approx. 3.63 acres, pines out, secluded. \$10,000 reduced to \$7,500  
Owner Finance - Approx. 5.97 acres, some waterfront, could be subdivided. Galahad Loop, 10% interest. \$21,500  
More acreage available. Call for details

## TRI-COUNTY Thelma Cain Broker/Owner

PINE ST. - Good Starter - 2 Br, 1 Ba, vinyl siding, 2 car garage on acreage \$27,500  
HWY 92 - 3 Br, 1 Ba Home \$55,000  
Will Finance Balance  
IMMACULATE Home App. 3,000 sq. ft. on cul-de-sac. Light and Bright with 3 Br, 2 Ba, a great open floor plan. Formal D & L, Cathedral Ceiling in den with wood burning FP. Professionally landscaped on 1 plus acre. Excellent subdivision. Too many amenities to describe. Just \$135,000  
WATERFRONT - Great View, CH/A, double carport, 2 Br, 1 Ba, glass front, Brick, furniture. \$67,500  
TEMPLE ST. - New Listing, corner lot, 2 Br, 1 Ba \$35,000  
MAKE OFFER - Executive Home downtown Woodville, Great Room, formal D & L, 3-2 plus office on 1 plus acre - 1 owner Home. \$60,000

STONE HEDGE DR. - Just listed, 3 Br, 2 Ba Brick on 1 ac. - Workshop. Many amenities. \$59,500  
PINE ST. - Highway Front, Older Home, Good Building Spot. \$15,000  
CHARMAINE SOUTH - Just listed, 2 Br, lot, 1 Ba, FP, on 3 lots, water view. \$48,230  
WATERFRONT - Approx. 7 acres, some timber. Call For Info.  
NEW LISTING - Waterfront view, 2 Br, 1 Ba, corner lot, storage building, furniture included. \$32,000  
WILDWOOD LOT - Just Listed. \$1,800  
WOODVILLE - Corner Lots - Income Property - Call for Details. App only \$90,000  
WARREN - 8+ acres with 2 Br, 2 Ba Home. \$37,500  
MAYBERRY - Lakeview, 3-4 Br, 2 Ba, Brick, immaculate, CH/A, custom drapes, landscaped. \$65,000  
WEST BLUFF - Just re-listed. CONTRACT PENDING - Beautiful, wooded, Galahad Loop Road. Low \$20,000

409-283-3216  
FAX 409-283-2217

283-3216

## BOOSTER CLASSIFIEDS Get Results

## East Texas Land Co. SALES - MANAGEMENT - TIMBER SAME LOCATION 23 YEARS

We access to affordable financing. Give us a call.  
LAND  
25 ACRES - Wooded, City Water, finance, near Town. \$1,500/Ac  
15 ACRES - Pasture and trees, long co. rd. frontage, barn, 2 wells, great place for horses, goats, emus or cows. \$1,800/Ac  
38 ACRES with 69 frontage, finance. \$2,000/Ac  
275 ACRES great pasture, 2 barns, wells, cross fenced, 10 ponds, close to town. \$74,900  
50 ACRES w/hardwood CONTRACT PENDING. \$750/Ac  
24 ACRES Hardwoods, Hwy 287 and Barnum. \$1,500/Ac  
9.664 AC Clearcut, trees, water and gas, Doucette. \$1,800/Ac  
BEST BUY - 15 ac. big timber, lake, long co. rd. frontage, building site, storage building. \$113,000  
8 ACRES - Dam "B", FM frontage on 92. \$1,000/Ac  
WOODDED 1/2 acre building sites near town, water, sewer, elect., new mobile homes or construction welcome. See these soon at \$55,000 and up  
19+ ACRES - Large 100+ acre well, electricity, buy frontage, finance. \$22,500  
5 AC HWY FRONT - Chester, well, septic. \$2,000/Ac  
90 ACRES culver land, ready for pasture. \$750/Ac  
150 ACRES cut-over, well, ditches, fittings. \$74,900  
16 ACRES - Septic, well, ready. SOLD. \$2,000/Ac  
10 ACRES - Stream, co. rd., hardwood, cheap. \$1,500/Ac  
19 ACRES - Barnum area, cleared, co. rd. \$500 down, \$113/month  
16 ACRES Woods, good access, secluded. \$1,150/Ac

LAND WITH HOMES  
NEW LISTING - 3-2 Brick on Very Nice 3.6 ac. out bldgs. \$59,500  
EXCELLENT retirement home and guest house, 9 1/2 ac. great pine timber, deer, squirrels, birds, large custom built, 2.6 ac. home, FP, all extras, 1,000 ft. guest house w/FP, secluded. \$175,000  
LARGE 3-2 Frame on 5 ac. West on 190, remodeled. \$45,000  
96 ACRES with home on a hill, steel pens, barns, all extras, exc. pasture, 190+ ACRES - Large 100+ acre well, electricity, buy frontage, finance. \$22,500  
LARGE BRICK Home on this 261 acre working ranch, barns, hay meadow, out buildings, Oldest home in county, say some (Log House), pool, secluded. \$435,000  
BUSTIC remodeled home on 13 ac. with lake. \$89,950  
7.7 ACRES and small frame hse SOLD. \$19,500  
NICE 3-2 Brick with large metal ship on slab, pond, creek, in country, shows well, 33 acres - pasture & woods. Reduced to \$159,000  
REDUCED to \$25,000. Large stone building, 2 Br house, barn, fruit, US 287, Barnum. Investors 1,000K

HOMES  
NEAT 3 BR BRICK - Remodeled, finance. \$37,000  
MIMOSA LANE - Owner anxious, 3-2 Brick. \$41,000  
OWNER MOVING - Need to sell this large, very nice Brick Home. 3 Br, 2 1/2 Ba, shw, mrvy, fence, much more to see. \$79,500  
LARGE BRICK HO CONTRACT PENDING. \$45,000  
LARGE BRICK on Corner Lot, many extras, Price Reduced. \$85,000  
KELLEY BLVD 3-2 with oak paneling, over 2,000 ft. good home, good area, nice rd. \$39,500  
UNFINISHED 2-1 Frame in Ivanhoe, must see, some creative financing. \$29,000  
212 ACs - Beautiful Rolling Terrain, 3 Ponds, Barn, nice Mobile Home with Beautiful View, Fenced, X-fenced. \$44,500  
Nice Brick Home - 3 Br, 2 Ba, 3 car carport, approx. 1,800 sq. ft., City Water, Storage Bldg. 12200. \$52,500  
Good Location - FM 256 E, 2 Br, 1 Ba, Brick, Comm. Water, Barn, Rd Fronted, 8.8 acres. \$75,000  
County Rd Frontage - 2 Br, 2 Ba, Den, New Mobile, Well, 13 acres, Good Timber. \$37,500  
Beautiful, 1 1/2 Story, 3-2, Den, FP, Pool, City Util. \$39,500 when completed  
Working Ranch - 100 acres, Improved Pasture, Fenced, Cross-fenced, Hay Meadow, Barn Shop, Pond, Spectacular Brick, FP, CH/A, Fruit Trees, Well, Mobile Home. \$17,500

LOTS  
80 x 155 LOT - Ready to build on, Pine Grove. \$6,000  
WEST LOTS - Nice pecan trees, ready to build. \$16,500  
TWO DO BEND - Best site, ramp close to road. \$16,500  
4 WOODED LOTS in the Ridge. \$13,500  
TO BE MOVED - 14 x 70 Fleetwood Mobile Home. \$7,500

210 South Magnolia, Woodville  
409/283-5252

# Business Bulletin Board

### DOZER WORK

Land Cleared • Roads Built  
Logging Clean-up • Ponds Dug  
Rock Hauling & Spreading  
FREE ESTIMATES 283-6747

### A-1 Party Center

located inside  
A-1 Rental Center  
Hwy 69 North & Loop 287  
Lufkin, Texas

Hours Monday thru Friday  
7:30 a.m. to 5:30 p.m.  
Saturday 8 a.m. to 1:30 p.m. or

Wanda Howard  
Party Mgr.  
(409) 637-3887

### General Contractor

John Wise - Doug Wise

House Levelling and Sill Repair  
Roofing-Painting-Cabinet-Remodeling

547-3351 Rt. 1, Box 50  
Hillister, Tx. 77624

### Woodville Lighting & Maintenance Supply

"See us for any bulb made"

Monthly Maintenance Plans  
Bulbs Replaced  
(409) 283-2218 Free Estimates

4016 Hwy 69 South  
Woodville, Texas 75979

### MOBILE HOME SERVICES

SENIOR CITIZEN DISCOUNT

BEN NARCY  
25 YEARS EXPERIENCE

WOODVILLE, TEXAS (409)283-3163

### Roadmaster

Engine Parts Headquarters  
Aluminum Head Specialists

Bobby Martin  
304 S. Magnolia  
Woodville, TX. 1-800-256-5040  
1-409-283-3336

### Sporting Goods

Home owned  
Ray A. Freeman  
Charlotte Freeman - Mgr.  
Clint Freeman - Assist. Mgr.

1333 Hwy. 69 North  
Kountze, Texas 77625  
(409) 246-4501

### Sanderson Home Improvements

Carports • Patio Covers • Screen Rooms  
Room Additions • Vinyl Siding • Roofing  
FREE ESTIMATES

Ed Sanderson 283-5430

### FOREST HOMES

General Contractor

Remodeling • Lake Homes  
Residential & Commercial  
Custom Homes

Call for FREE Estimates  
(409) 283-2991

### Jones Country Trade Days

(1st Weekend of Every Month)

August 4-5-6 ALL VENDORS SET UP FREE!

At: 1-866-263-Colmesneil 837-8366

### Discount Pest Control

Licensed Technicians

KEN DEBOUEN-Owner  
609-54-2369  
Rt. 2 Box 788  
Warren, TX 77864

W. O. S. Termite Commercial/Residential

### Ramsey's Mini Warehouse

Sell Storage-NOW LEASING

1 Mile on Jasper Hwy 190 East  
Woodville, Texas  
283-3481 or 283-5069

Increase your profits. Hang your business card on Tyler County's most visible Bulletin Board. Call 283-2516 today!

### MILTON MOFFETT BUD JONES

Denise's Nearly New... Good Quality Children's Clothing...

MONDAYS, 3:00 PM IS DEADLINE FOR CLASSIFIEDS.

10A. HOMES FOR SALE

Bad Or No Credit? Gov't homes and properties available. Down payments from \$0...

10A. HOMES FOR SALE

House For Sale: 3 Br, 1 1/2 Ba. in Woodville. Living room, kitchen, dining room, almost new...

12. MISCELLANEOUS FOR SALE

FOR SALE - 1969 Corvette convertible, \$18,000; 2 bedroom Mobile Home, needs work...

17A. BOATS FOR SALE

FOR SALE - 18 ft. Glass Magic Bay Boat. Call 283-3317.

19. LEGAL NOTICES

WOODVILLE INDEPENDENT SCHOOL DISTRICT TRANSPORTATION DEPARTMENT... NOTICE TO BIDDERS OF PROPOSED TEXAS DEPARTMENT OF TRANSPORTATION WORK...

19. LEGAL NOTICES

NOTICE TO ALL PERSONS HAVING CLAIMS AGAINST THE ESTATE OF LILLIAN A. ARNETT, DECEASED...

19. LEGAL NOTICES

LAND EXCHANGE NOTICE: Notice is hereby given that the Forest Service, United States Department of Agriculture...

19. LEGAL NOTICES

LAND EXCHANGE NOTICE: Notice is hereby given that the Forest Service, United States Department of Agriculture...

SUBSCRIBERS, SEE THE TOP RIGHT HAND OF YOUR SUBSCRIPTION LABEL FOR YOUR EXPIRATION DATE. NOTIFY THE BOOSTER IF YOU HAVE A CHANGE OF ADDRESS. CALL 283-2516.

PRIME STAR \$199 INSTALLATION NO CREDIT CHECK INSTANT INSTALLATION. BASIC - \$31.95/Mo. CNN USA TBS TLC TNT Discovery Cartoon Net ESPN TWO Disney Channels +16 Sports Channels +6 Prime Audio. + \$10.95/Mo. +3 HBO +2 Cinemax - \$15.95/Mo.

9A JOBS AVAILABLE 9A JOBS AVAILABLE 9A JOBS AVAILABLE. Keller Aluminum Products of Texas has openings on the First Shift: Five 8-hr shifts 7 a.m. - 3:30 p.m. Second Shift: Five 8-hr shifts 4 p.m. - 12:30 a.m. Any persons interested in applying may do so on Mondays at 9 a.m. Keller Aluminum Box 709 Woodville, Texas 75797. All applicants must pass an alcohol and drug screen.

12H. FOOD FOR SALE. 12N. MUSICAL INSTRUMENTS. 13. LIVESTOCK FOR SALE. 14. FARM EQUIPMENT. DON'T SETTLE FOR LESS... SITE BUILT QUALITY At Mobile Home Prices... NOW ARRIVING - Newly Designed Single Wides... PRE-OWNED 14 x 60, 2 bedroom, 1 bath... 14 x 80, 3 BEDROOM, 2 BATH... GORGEOUS 18' x 80' (Over 1,400 sq. ft.)... DIVORCEE FOR SALE! My note is \$1219 per month on this 14' x 60' 3-bd clean and well taken care of \$1,000 equity. Call Mike (409) 637-2573.

19. LEGAL NOTICES. NOTICE TO ALL PERSONS HAVING CLAIMS AGAINST THE ESTATE OF JAMES B. WILSON, DECEASED... NOTICE TO ALL PERSONS HAVING CLAIMS AGAINST THE ESTATE OF MARY SOPHIE MILES, DECEASED... NOTICE TO ALL PERSONS HAVING CLAIMS AGAINST THE ESTATE OF ELsie MARY SOPHIE MILES, DECEASED... NOTICE OF SPECIAL ELECTION (Rigido de eleccion especial)...

COMPARE PRIMESTAR YOU'LL GET THE PICTURE. Other Mini-Dish Systems PRIMESTAR. Equipment Cost \$700-\$1,500 \$0. Extended Warranty \$99 \$0. Free Equipment Upgrades No Yes. 'Worry-free' service. No Yes. All the best network and cable programming Yes Yes. SAVE \$100 \$299 Installation NOW \$199 For only \$31/month get. Use of PRIMESTAR equipment, no equipment purchase necessary. Complete maintenance including service calls. Value Pack programming (listed below). Does not include installation. Limited Warranty, restrictions may apply.

Have you had back surgery in the last several years? Are you having: Chronic Pain, Difficulty Walking, Numbness of the Legs, Nerve Damage, Loss of Bladder Control. DID YOUR BACK SURGERY INVOLVE SCREWS, PLATES, OR RODS? THE FDA has not approved use of the Pedicle Screw for back surgery. You may be entitled to a \$\$\$ recovery from the manufacturers! for information call: ATTORNEY JAMES B. MANLEY Board certified in Personal Injury Trial Law by the Texas Board of Legal Specialization 1-713-593-1109 or 1-800-238-1862

10E. REAL ESTATE WANTED. CASH for your Real Estate or Real Estate Mortgage 283-7034. 11B. MOBILE HOMES FOR RENT. 11C. APARTMENTS FOR RENT. 11D. COMMERCIAL RENTALS. 11F. LOTS FOR RENT. 12. MISCELLANEOUS FOR SALE. Simplify your Finances and Earn 4.99% with the Edward D. Jones & Co. Full Service Account effective date 7-17-95. Reagan Clotiaux Investment Representative 100-A N. Wheeler P.O. Box 1930 Houston, Texas Bus. (409) 384-7005 Toll Free 800-441-STOX Edward D. Jones & Co. \*Current historical seven-day taxable money market yield available on \$25,000. Effective yield assumes reinvested income. This yield fluctuates. An investment in the fund is neither insured nor guaranteed by the U.S. government, and there can be no assurance that the fund will be able to maintain a stable net asset value of \$1.00 per share. For more complete information, including expenses, call or write for a free prospectus. This yield is carefully before you invest or send money.

The Booster has quick, thrifty Business cards. Call 283-2516. McDonald Mobile Homes. Serving the East Texas Area for over 30 years! Hwy 190 East, Jasper Call 409-384-2548 or 1-800-929-2548 July Sizzlin' Sale Many Discounted Homes! Clayton-Carrige Capparet-Belmont Skyline-Crimson-Southern Energy Save Thousands. Own your own home...don't pay rent! We offer the lowest prices on DOUBLE WIDES. New Homes: 7 Days a Week! Monday to Saturday 9-6 Sunday 11-5 Come to McDonald Mobile Homes Where Everyday Is Sale Day! CELLARONE Motorola MC480 Carry Phone, MC480 Mobile, DPC 550 Flip. 102 memory locations, Hands free operation, Automatic redial, One touch message tones, Three year manufacturer warranty. \$175 Value \$49, \$199 Value \$119, \$475 Value \$350. 1-800-IMAGINE Huntsville

COMPARE PRIMESTAR YOU'LL GET THE PICTURE. Other Mini-Dish Systems PRIMESTAR. Equipment Cost \$700-\$1,500 \$0. Extended Warranty \$99 \$0. Free Equipment Upgrades No Yes. 'Worry-free' service. No Yes. All the best network and cable programming Yes Yes. SAVE \$100 \$299 Installation NOW \$199 For only \$31/month get. Use of PRIMESTAR equipment, no equipment purchase necessary. Complete maintenance including service calls. Value Pack programming (listed below). Does not include installation. Limited Warranty, restrictions may apply. VALUE PACK PROGRAMMING: CNN USA TBS TNT TCM, NEWS CNBC QVC TNN, PREVIEW CSPAN, The Disney Channel, Your Local Primostar distributor is TCI Cablevision of Texas, Inc. Call 1-800-364-7288. HURRY! Get a bonus worth \$35. We're taking television into tomorrow. The first 300 customers that subscribe to Primostar get a FREE "Quick Snap" camera and one free Pay-Per-View movie a month for 6 months. Offer good while supplies last, or until 7/28/95.

Hey Woodville! Your kids get in free at Fiesta, Texas! Fiesta, Texas theme park in San Antonio would like to salute your town with a very special offer. Now through July 30, your kids 11 and under get in free at Fiesta, Texas just by showing your driver's license at the redemption table located at the front gate. Then you can enjoy amazing rides, a new expanded water park, award-winning musical shows and the unforgettable surround-sound Lone Star Spectacular laser show. It's just our way of saluting other small Texas towns - just like Fiesta, Texas, the town built just for fun! THIS OFFER GOOD FOR RESIDENTS OF ZIP CODES STARTING WITH: 75 (Offer valid through July 30, 1995)

United-Bilt HOMES YOUR HOME! YOUR BEST INVESTMENT. Buy your home NOW while interest rates are low... and is a deduction from income tax. A quality built, United-Bilt home is your family's investment in the future! Call us today for a FREE color catalog. No closing costs. No fees or points. 100% financing to qualified property owners. Remember, a home rises in value. QUALITY IS BUILT IN ENERGY PACKAGE IS OPTIONAL. United-Bilt quality. Standard features include: 10 Year Structural Warranty, 25 Year Roof Warranty, Double Floor system, Choice of brick or frame siding, Strong truss system, Aluminum or wood windows, Steel corner bracing, Slab or crawl foundation and Highest quality lumber. WHY SETTLE FOR LESS-BUY THE BEST! Call TOLL FREE 1-800-822-2458

# Tyler County Church Listings

**Adventist**  
**Seventh Day Adventist Church**  
 1 miles south of Warren, Highway 69  
 Rocky Guerrero, Pastor

**Agape**  
**Agape Church**  
 FM 1745 837-4434  
 Jerry Owens, Pastor

**Apostolic**  
**Lakeside Apostolic Church**  
 429-5481, Bro. Hirschel Lott, Pastor  
**Hillster Pentecostal Church**  
 Sun. 10 a.m. - 11:30 a.m.  
 Wed. 7 p.m. Bible Study  
 Ray Quinn Pastor

**Assembly of God**  
**Abundant Life Fellowship**  
 Hwy. 190 at 92, Dam B, Tx. 283-3324  
 Rev. J.D. Hughes

**First Assembly of God**  
 R.C. Tillery, Pastor  
**Chester Assembly of God**  
 Hwy. 287, Chester, 283-7862  
 Don Hensarling, Pastor

**Colmesneil Assembly of God**  
 Colmesneil, Texas 283-4424  
 J.C. Carter, Pastor

**Hillster Assembly of God**  
 Hillister, Texas 283-2725  
 Melvin D. McGallion, Pastor

**Oak Grove Assembly of God**  
 Hwy. 92 between Fred & Spurger  
 429-3150  
 Rev. Wayne Watts, Pastor

**Shady Grove Assembly of God**  
 West of Woodville  
**Trinity Christian Center**  
 Hwy. 190 West of Woodville  
 283-2447  
 The Rev. William Stockstill, Pastor

**Baptist**  
**Aline Independent Baptist**  
 1/8 miles N. of Doucette on FM306's  
 Buddy McDaniell, Pastor  
**Beech Creek Baptist Church**  
 FM 1013, 3 miles west of Spurger.  
 Andrew McIntosh, pastor

**Bethany Baptist Church**  
 Colmesneil, Texas  
 Rev. Jack Butler, Pastor

**Bethel Baptist Church**  
 Warren, Hwy. 1943 W. of 69  
 Rev. Bobby Hoffpau, Pastor

**Calvary Baptist Church**  
 Hwy. 69 North, Woodville, Texas  
 Rev. Bill Gardner, Pastor

**Camp Zion Baptist Church**  
 Colmesneil, Texas  
 Rev. S.S. Hunt, Pastor

**Caney Creek Baptist Church**  
 Chester, Texas  
 G.M. Standley, Pastor

**Chester Baptist Church**  
 Chester, Jimmy Dean, Pastor  
**Dogwood Hills Baptist Church**  
 Hwy. 190 West, Woodville  
 Rev. Troy A. Richardson, Pastor

**Ebenezer Baptist Church**  
 Colmesneil, Texas  
 Bro. Mike Ivey, Pastor

**Emmanuel Baptist Church**  
 2 miles N. of Doucette on Hwy. 69  
 John Adams, Pastor

**Enon Baptist Church**  
 4 miles E. of Chester on 1745  
 Brian Hale, Pastor

**Fairview Baptist Church**  
 Hwy. 92, Town Bluff  
 Bro. Dan Maggee, Pastor

**Fellowship Primitive Baptist**  
 547-2223  
 Elder O. Woodrow Wilson, Pastor

**First Baptist Church, Colmesneil**  
 Hwy. 69/256 West 837-5439  
 Bro. Michael Colbert, Pastor

**First Baptist Church, Doucette**  
 Doucette, Texas  
 Rev. Ken DeRouen, Pastor

**First Baptist Church of Spurger**  
 Spurger, Texas  
 David Nugent, Pastor

**First Baptist Church, Warren**  
 Warren, Texas  
 Kenneth Cauthen, Pastor

**First Baptist Church, Woodville**  
 Corner of Wheat & Charlton 283-2588  
 Dr. Charles W. Hince, Pastor

**First Shiloh Baptist Church**  
 Bro. Bert C. Sample, Pastor  
**Grace Baptist Church**  
 Fowler Rd., 3 1/2 miles E. of Colmesneil  
 off FM 256, 283-3952; G.W. Patrick, Pastor

**Harmony Baptist Church**  
 FM 256, off Highway 190 West  
 Bro. Steve Ford, Pastor

**Hebron Baptist Church**  
 5 miles south of Warren, Hwy. 69  
**Hillster Baptist Church**  
 Hillister, Texas

**Hilltop Baptist Church**  
 Hwy. 190, west of Dam B  
 Kenn Freeland, Pastor

**Katy Baptist Church**  
 Colmesneil, Texas 837-2022  
 Durl Patrick, Pastor

**Little Baptist Missionary Church**  
 1 mile east on FM 1013  
 Rev. Bobby Cruise, Pastor

**Little Flock Missionary Baptist Church**  
 Hillister, Texas 547-3336  
 Rev. J. Greene, Pastor

**Midway Missionary Baptist Church**  
 FM 1943, 10 miles E. of Warren  
 Bro. E.C. Jones, Pastor

**Moss Hill Missionary Baptist Church**  
 283-3166, East of Woodville, Moss Hill Rd.  
 Bro. Will Limbrick Jr., Pastor

**Mt. Carmel Baptist Church**  
 Colmesneil, Texas  
 Jack Lewellen, Pastor

**Mt. Hope Missionary Baptist Church**  
 Rev. Edward Gambell, Pastor

**Mount Nebo Baptist Church**  
 FM 1943, 13 miles E. of Warren  
 Dorell Young, Pastor

**Mount Olivet Baptist Church**  
 Hwy. 92, Fred, Texas  
 Brian Hale, Pastor

**Mt. Sinai Baptist Church**  
 Holly Fork Community  
 Bro. H.T. Davison, Pastor

**New Pilgrim Baptist Church**  
 Woodville, 283-7227  
 The Rev. James Mitchell, Pastor

**New Shady Grove Baptist Church**  
 3 m. east of Woodville, Hwy. 190, 283-2607  
 The Rev. Leonard White, Pastor

**New Shiloh Baptist Church**  
 West of Woodville  
 Louis Tubbs, Pastor

**Oak Grove Baptist Church**  
 Colmesneil, Texas  
 Jimmy Graham, Pastor

**Palestine Baptist Church**  
 3 miles N. of Chester on Hwy. 287  
 Dr. Stan Thiergood Sr., Pastor

**Pilgrim Rest Missionary Baptist Church**  
 Cob Hill Road, Woodville  
 Rev. R.L. Session, Pastor

**Pine Grove Baptist Church**  
 Dies Community  
 Rev. Lester Mitchell, Pastor

**Pleasant Hill Baptist Church**  
 401 M.L.K., Woodville 283-3008  
 C.O. Hadnot, Pastor

**Pleasant Hill Baptist, Spurger**  
 FM 2992, Spurger, Texas  
 Bro. Johnny Lewis, Pastor

**Rockland Baptist Church**  
 Rev. Tom Owen, Pastor

**Rocky Springs Baptist Church**  
 Bro. Clyde Graham, Pastor

**New Zion Baptist Church**  
 Spurger, Lester Mitchell, Pastor

**Spring Hill Baptist Church**  
 Woodville, Rev. D.A. Moye, Pastor

**South Spurger "Miracle" Baptist Church**  
 Highway 92 south of Spurger, 429-5077  
 Webster Gilchrist, Pastor

**Sunset Missionary Baptist Church**  
 FM 1943, Warren, Texas  
 Bro. John Collier, Pastor

**True Vine Baptist Church**  
 1 mile East of Doucette  
**Victory Baptist Church**  
 E. of 92 on 1746 (Old Town Bluff)  
 Thomas Martin, Pastor

**Warren Chapel Baptist Church**  
 Warren, Mark Hadnot, Pastor

**White-Tail Ridge Baptist Mission**  
 283-5938, Robert Hargrave, Pastor

**Woodville Missionary Baptist Church**  
 Hwy. 1746, Town Bluff Rd. 283-7983  
 Pastor

**Catholic**  
**Our Lady of the Pines Church**  
 1601 Pine, Hwy. 287, Woodville 283-5367  
 Rev. Roger Thibodeaux, Pastor

**Christian**  
**First Christian Church**  
 109 Charlton, Woodville, 283-2449  
 J.R. Johnson, Minister

**Church of Christ**  
**Dam B Church of Christ**  
 15 miles E. of Woodville on Hwy. 190  
 283-7746, Alvin Ickles, Minister

**Pine Street Church of Christ**  
 604 Pine (Hwy. 287 & Nellius St.)  
 283-8328, Don L. Byler, Evangelist

**Warren Church of Christ**  
 Warren, Texas 547-2785  
 Jeff Little, Minister

**Woodville Church of Christ**  
 Hwy. 190 West, 283-5977  
 Robert James, Minister

**Church of God**  
**White's Chapel Church of God in Christ**  
 302 Black Gum, Woodville, 283-7095  
 The Rev. Lenon White, Pastor

**Episcopal**  
**St. Pauls Episcopal Church**  
 Hwy. 190 West, Woodville, 283-3710  
 Rev. Don Sheffield, Vicar

**Inter-Denominational**  
**His Place Family Outreach**  
 1621 S. Magnolia, Woodville 283-5888  
 Ron Davis, Pastor

**Woodville Christian Center**  
 1012 Pitzer Rd., Colmesneil, 837-2559  
 Russ Warner, Pastor

**Latter Day Saints**  
**Church of Jesus Christ L.D. Saints**  
 Hwy. 92, Fred, Texas  
 James Odum, Branch President

**Church of Jesus Christ L.D. Saints**  
 Pine St. Chapel, Woodville  
 Tim Durr, Branch President

**Lutheran**  
**Faith Lutheran Church**  
 704 W. Holly, Woodville 283-7171  
 Walter P. Snyder, Minister

**Methodist**  
**Cade Memorial United Methodist Church**  
 Kevin E. Adair, Pastor

**Hopewell First Congregational Church**  
 7 miles E. of Woodville, Hwy. 190  
 283-5070  
 Jesse R. McKee, Pastor

**Buddhist**  
**SGL-USA**  
 The Value Creation Society  
 283-8110

**Buddhist**  
**SGL-USA**  
 The Value Creation Society  
 283-8110

**Buddhist**  
**SGL-USA**  
 The Value Creation Society  
 283-8110

**Buddhist**  
**SGL-USA**  
 The Value Creation Society  
 283-8110

**Buddhist**  
**SGL-USA**  
 The Value Creation Society  
 283-8110

**Buddhist**  
**SGL-USA**  
 The Value Creation Society  
 283-8110

**Buddhist**  
**SGL-USA**  
 The Value Creation Society  
 283-8110

**Buddhist**  
**SGL-USA**  
 The Value Creation Society  
 283-8110

**Buddhist**  
**SGL-USA**  
 The Value Creation Society  
 283-8110

**Buddhist**  
**SGL-USA**  
 The Value Creation Society  
 283-8110

**Buddhist**  
**SGL-USA**  
 The Value Creation Society  
 283-8110

**Buddhist**  
**SGL-USA**  
 The Value Creation Society  
 283-8110

**Buddhist**  
**SGL-USA**  
 The Value Creation Society  
 283-8110

**Buddhist**  
**SGL-USA**  
 The Value Creation Society  
 283-8110

**Buddhist**  
**SGL-USA**  
 The Value Creation Society  
 283-8110

**Buddhist**  
**SGL-USA**  
 The Value Creation Society  
 283-8110

**Buddhist**  
**SGL-USA**  
 The Value Creation Society  
 283-8110

**Buddhist**  
**SGL-USA**  
 The Value Creation Society  
 283-8110

**Buddhist**  
**SGL-USA**  
 The Value Creation Society  
 283-8110

**Buddhist**  
**SGL-USA**  
 The Value Creation Society  
 283-8110

**Buddhist**  
**SGL-USA**  
 The Value Creation Society  
 283-8110

**Buddhist**  
**SGL-USA**  
 The Value Creation Society  
 283-8110

**Buddhist**  
**SGL-USA**  
 The Value Creation Society  
 283-8110

**Buddhist**  
**SGL-USA**  
 The Value Creation Society  
 283-8110

**Buddhist**  
**SGL-USA**  
 The Value Creation Society  
 283-8110

**Midway United Methodist**  
 563-2695  
 Bob Foshburg, Pastor

**Spurger United Methodist**  
 Spurger, Texas  
 Rev. John E. Allen, Pastor

**Warren United Methodist**  
 Warren, Texas 547-2669  
 Rev. Bob Foshburg, Pastor

**Woodville United Methodist**  
 Woodville, Texas  
 Bobbie Weber, Pastor

**Non-Denominational**  
**Christ Holy Temple**  
 Clear Springs Community,  
 283-3668  
 D.R. Mitchell, Pastor

**23 Ministry Church**  
 23 FM 1746, Woodville  
 Fletcher Strother, Pastor 283-2806

**Hampton Full Gospel Church**  
 2 miles W. of Chester on Hwy. 287  
 Rev. James T. Loving, Pastor

**New Creation**  
 Hwy. 190, Timberland W. &  
 Old Livingston Hwy.

**River Acres Full Gospel Church**  
 Sheffield Ferry, Spurger  
 Rev. Clovis Ford, Pastor

**Sandy Creek Community Church**  
 Sandy Creek Rd., Fred, Texas  
 William Smith Sr. & Vonita Smith, Pastors

**The Tabernacle**  
 White Tail Ridge west of Woodville (four  
 miles off Highway 190  
 Lonnie and Debbie Ashton, Pastors

**Woodville Gospel Tabernacle**  
 2 1/2 miles N. of Woodville on Hwy. 69  
 283-2156, David Emmons, Pastor

**Pentecostal**  
**First Pentecostal Church of Fred**  
 Fred, Texas  
 Jerry Peck, Pastor

**House of Prayer**  
 M.L.K. Rd, Warren,  
 904-229/147-3162  
 The Rev. Weyman E. Brown, Pastor

**Spurger United Pentecostal**  
 Spurger, Texas  
 Thomas Hall, Pastor

**The First Church of Christ of Jesus**  
 Fred, Texas  
 S.E. Knighten, Pastor

**Warren United Pentecostal**  
 Warren, Texas  
 Richard Perry, Pastor

**Woodville United Pentecostal**  
 West Bluff, Woodville  
 R.L. Magchee, Pastor

**Buddhist**  
**SGL-USA**  
 The Value Creation Society  
 283-8110

**Buddhist**  
**SGL-USA**  
 The Value Creation Society  
 283-8110

**Buddhist**  
**SGL-USA**  
 The Value Creation Society  
 283-8110

**Buddhist**  
**SGL-USA**  
 The Value Creation Society  
 283-8110

**Buddhist**  
**SGL-USA**  
 The Value Creation Society  
 283-8110

**Buddhist**  
**SGL-USA**  
 The Value Creation Society  
 283-8110

**Buddhist**  
**SGL-USA**  
 The Value Creation Society  
 283-8110

**Buddhist**  
**SGL-USA**  
 The Value Creation Society  
 283-8110

**Buddhist**  
**SGL-USA**  
 The Value Creation Society  
 283-8110

**Buddhist**  
**SGL-USA**  
 The Value Creation Society  
 283-8110

**Buddhist**  
**SGL-USA**  
 The Value Creation Society  
 283-8110

**Buddhist**  
**SGL-USA**  
 The Value Creation Society  
 283-8110

**Buddhist**  
**SGL-USA**  
 The Value Creation Society  
 283-8110

**Buddhist**  
**SGL-USA**  
 The Value Creation Society  
 283-8110

**Buddhist**  
**SGL-USA**  
 The Value Creation Society  
 283-8110

**Buddhist**  
**SGL-USA**  
 The Value Creation Society  
 283-8110

**Buddhist**  
**SGL-USA**  
 The Value Creation Society  
 283-8110

**Buddhist**  
**SGL-USA**  
 The Value Creation Society  
 283-8110

**Buddhist**  
**SGL-USA**  
 The Value Creation Society  
 283-8110

**Buddhist**  
**SGL-USA**  
 The Value Creation Society  
 283-8110

**Buddhist**  
**SGL-USA**  
 The Value Creation Society  
 283-8110

**Buddhist**  
**SGL-USA**  
 The Value Creation Society  
 283-8110

**LAND EXCHANGE NOTICE**  
 Notice is hereby given that the Forest Service, United States Department of Agriculture, National Park Service, United States Department of Interior, and Louisiana-Pacific Corporation are considering an exchange of lands under the authority of the Act of 1924 (Public Law 103-6, 117 Stat. 229).

The lands under the jurisdiction of the Forest Service that are being considered for this exchange are a part of the Davy Crockett National Forest and are described as 1635 acres, more or less, in the Jose P. Procella Survey, A-71 and the R. de los Santos Coy Survey, A-25, Houston County, Texas.

The Louisiana-Pacific Corporation lands to be conveyed will be located within three units of the Big Thicket National Preserve, administered by the National Park Service and is described as follows: Village Creek Corridor Unit: 235 acres, more or less, located in Hardin County, with tracts in the E. Duncan Survey, A-14 and the H. Blinn Survey, A-6 Sandy Creek Corridor Unit: 1796 acres, more or less, located in Hardin County, with tracts in the Samuel Madade Survey, A-400, James Castello Survey, A-165, Hardin County, and the R. de los Santos Survey, A-28, James Castello Survey, A-29, W.M. Hamilton Survey, A-266, W. O. Flowers Survey, A-285, D. F. Singleton Survey, A-81, Louis E. Sermon Survey, A-412, James E. Price Survey, A-556, F. Helfferich Survey, A-263, Henry Emerson Survey, A-203.

Peter Rich Survey, A-433, F. Kriner Survey, A-382, E. & N. O. E. R. Survey, A-488, Elizabeth McNally Survey, A-392, and John Dorenborg, A-186; 125 acres, more or less, located in Tyler County, with tracts in the F. Kriner Survey, A-423, T. & N. O. R. Survey, A-924 and Frederick Gunderman Survey, A-286; 315 acres, more or less, located in Polk County, with tracts in the Hugh Jackson Survey, A-254, and Mary Thomas Survey, A-75; Canyonlands Unit: 622 acres, more or less, located in Tyler County with tracts in James H. Fulgham Survey, A-256, and Jackson Williams Survey, A-660.

Any or all of the above described lands may be exchanged provided the values are equal. If the values are unequal, it may be possible for either party to equalize the values by making a cash payment. The cash payment may not exceed twenty-five percent of the value of the lands transferred out of Federal ownership.

Please submit in writing, any comments or concerns about this land exchange proposal, and particularly any lines, encroachments, or other claims relating to the lands being considered for this exchange to the Forest Supervisor, U.S. Forest Service, 701 North First Street, Lufkin, Texas 75901. To be assured of consideration in the environmental analysis, written comments must be received within 45 days of the initial date of this publication notice.

(Publication Dates: 7-5-95, 7-12-95, 7-19-95, 7-26-95)

**SUBSCRIBERS,**  
 SEE THE TOP RIGHT HAND OF  
 YOUR SUBSCRIPTION LABEL  
 FOR YOUR  
 EXPIRATION DATE.  
 NOTIFY THE BOOSTER IF YOU  
 HAVE A CHANGE OF  
 ADDRESS.  
 CALL 283-2516.

## 19. LEGAL NOTICES

**LAND EXCHANGE NOTICE**  
 Notice is hereby given that the Forest Service, United States Department of Agriculture, National Park Service, United States Department of Interior, and Louisiana-Pacific Corporation are considering an exchange of lands under the authority of the Act of 1924 (Public Law 103-6, 117 Stat. 229).

## 19. LEGAL NOTICES

**LAND EXCHANGE NOTICE**  
 Notice is hereby given that the Forest Service, United States Department of Agriculture, National Park Service, United States Department of Interior, and Louisiana-Pacific Corporation are considering an exchange of lands under the authority of the Act of 1924 (Public Law 103-6, 117 Stat. 229).</